BOSTON PUBLIC LIBRARY
3 9999 08994 259 1

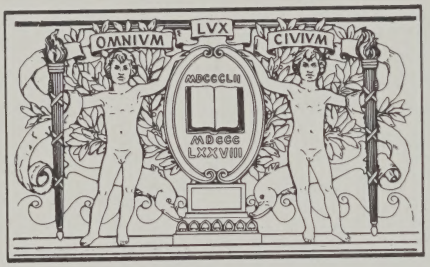

BOSTON
PUBLIC
LIBRARY

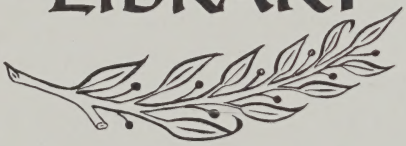

Digitized by the Internet Archive
in 2022 with funding from
Boston Public Library

https://archive.org/details/document1966bost

DOCUMENTS

OF THE

CITY OF BOSTON

FOR THE YEAR 1966

CONTAINING CITY DOCUMENTS FROM NO. 1 TO NO. 45, INCLUSIVE

Published by Order of the City Council

CITY OF BOSTON
PRINTING SECTION
1968

GOV. DOC.
6356
.1
1967

INDEX

	Document No.
ADDRESS OF HON. JOHN F. COLLINS, MAYOR OF BOSTON	1
ADMINISTRATIVE SERVICES DEPARTMENT	
annual report	2
ANNUAL REPORTS	
administrative services department	2
assessing department	3
auditing department	4
auditorium commission	26
Boston retirement board	5
building department	6
city clerk department	7
civil defense department	9
election department	10
fire department	11
health department	12
hospital department	13
law department	14
library department	15
parks and recreation department	16
penal institutions department	17
police department	28
public works department	18
real property department	19
school buildings department	20
traffic department	21
treasury department	22
veterans' services department	23
APPROPRIATIONS AND TAX ORDERS TO APRIL 15, 1966	38
APPROPRIATIONS AND TAX ORDERS AFTER APRIL 25, 1962	38
ASSESSING DEPARTMENT	
annual report	3
AUDITING DEPARTMENT	
annual report	4
AUDITORIUM COMMISSION	
annual report	26
BOSTON RETIREMENT BOARD	
annual report	5
BUILDING DEPARTMENT	
annual report	6
CITY CLERK DEPARTMENT	
annual report	7
CITY COUNCIL	
rules of	29
CIVIL DEFENSE DEPARTMENT	
annual report	9

Document No.

COMMITTEE ON PERAMBULATION OF BOUNDARY LINES
report of 44

CONSTABLES AUTHORIZED TO SERVE CIVIL PROCESS
annual list 36

CUMULATIVE SUPPLEMENT TO REVISED ORDINANCES OF 1961 30

ELECTION DEPARTMENT
annual report 10

FIRE DEPARTMENT
annual report 11

FOURTH OF JULY ORATION
delivered by Philip J. McNiff 41

HEALTH DEPARTMENT SEE CONTENTS PAGE
annual report 12

HOSPITAL DEPARTMENT
annual report 13

JURY LIST, 1966 39

LAW DEPARTMENT
annual report 14

LIBRARY DEPARTMENT
annual report 15

MAYOR'S MESSAGES TRANSMITTING RECOMMENDATIONS, ETC., TO THE CITY COUNCIL
annual address 1
appointment of constables authorized to serve civil process .. 36
appointment of minor officers paid by fees 35
appropriations and tax orders to April 15, 1966 38
appropriations and tax orders after April 15, 1966 42

MINOR OFFICERS PAID BY FEES
annual list 35

MUNICIPAL REGISTER, 1966 37

ORDINANCES OF 1965 31

ORDINANCES OF 1966
chapter 1, providing for a budget analyst in the city messenger department 32
chapter 2, increasing the compensation of members of the board of examiners in the building department and repealing obsolete provisions respecting the board of examiners of gasfitters 33
chapter 3, providing for a librarian-historian in the city messenger department 34
chapter 4, to clarify certain provisions in the ordinances relative to constables in the city of Boston 40
chapter 5, enabling the requirement of police details for certain street work 43
chapter 6, deleting from the revised ordinances of 1961 the provision therein for a fee for a permit for a nonresident to borrow material from public library 45

Document No.

PARKS AND RECREATION DEPARTMENT
annual report..... 16

PENAL INSTITUTIONS DEPARTMENT
annual report..... 17

POLICE DEPARTMENT
annual report..... 28

PUBLIC WORKS DEPARTMENT
annual report..... 18

REAL PROPERTY DEPARTMENT
annual report..... 19

SCHOOL BUILDINGS DEPARTMENT
annual report..... 20

TRAFFIC DEPARTMENT
annual report..... 21

TREASURY DEPARTMENT
annual report..... 22

VETERANS' SERVICES DEPARTMENT
annual report..... 23

CONTENTS

CONTAINING CITY DOCUMENTS FROM NO. 1 TO NO. 45, INCLUSIVE.
(*See*, also, Index in back of book.)

Doc.
No.

1—*Address of Mayor.*
2—*Administrative Services Department*, annual report, 1965.
3—*Assessing Department*, annual report, 1965.
4—*Auditing Department*, annual report, 1965. (Size not suitable for binding.)
5—*Boston Retirement Board*, annual report, 1965.
6—*Building Department*, annual report, 1965.
7—*City Clerk Department*, annual report, 1965.
8—*City Planning Board*, annual report, 1965. (No report issued.)
9—*Civil Defense Department*, annual report, 1965.
10—*Election Department*, annual report, 1965.
11—*Fire Department*, annual report, 1965.
12—*Health Department*, annual report, 1965. (Not available for binding)—MAY BE SEEN IN
13—*Hospital Department*, annual report, 1965. 1965, ED 1965
14—*Law Department*, annual report, 1965.
15—*Library Department*, annual report, 1965.
16—*Parks and Recreation Department*, annual report, 1965.
17—*Penal Institutions Department*, annual report, 1965.
18—*Public Works Department*, annual report, 1965.
19—*Real Property Department*, annual report, 1965.
20—*School Buildings Department*, annual report, 1965.
21—*Traffic Department*, annual report, 1965.
22—*Treasury Department*, annual report, 1965. (Size not suitable for binding.)
23—*Veterans' Services Department*, annual report, 1965.
24—*Welfare Department*, annual report, 1965. (No report issued.)
25—*Zoning Adjustment Board*, annual report, 1965. (Incorporated in Building Department report.)
26—*Auditorium Commission*, annual report, 1965.
27—*Government Center Commission*, annual report, 1965. (No report issued.)
28—*Police Department*, annual report, 1965. (Size not suitable for binding.)
29—*Rules of the City Council.*
30—*Cumulative Supplement to Revised Ordinances of 1961.*
31—*Ordinances of the City of Boston Passed in the Municipal Year 1965.*
32—*Ordinances of 1966, Chapter 1, Providing for a Budget Analyst in the City Messenger Department.*
33—*Ordinances of 1966, Chapter 2, Increasing the Compensation of Members of the Board of Examiners in the Building Department and Repealing Obsolete Provisions Respecting the Board of Examiners of Gasfitters.*
34—*Ordinances of 1966, Chapter 3, Providing for a Librarian-Historian in the City Messenger Department.*
35—*Annual List of Minor Officers Paid by Fees.*
36—*Annual List of Constables Authorized to Serve Civil Process.*
37—*Municipal Register.*
38—*Appropriations and Tax Orders to April 15, 1966.*
39—*Jury List.*
40—*Ordinances of 1966, Chapter 4, to Clarify Certain Provisions in the Ordinances Relative to Constables in the City of Boston.*
41—*Fourth of July Oration, by Philip J. McNiff.*
42—*Appropriations and Tax Orders After April 15, 1966.*
43—*Ordinances of 1966, Chapter 5, Enabling the Requirement of Police Details for Certain Street Work.*
44—*Report of Committee on Perambulation of Boundary Lines.*
45—*Ordinances of 1966, Chapter 6, Deleting from the Revised Ordinances of 1961 the Provision Therein for a Fee for a Permit for a Nonresident to Borrow Material from Public Library.*

ANNUAL ADDRESS OF HON. JOHN F. COLLINS, MAYOR OF BOSTON

Reverend Clergy, Ladies and Gentlemen:

Six years ago the City of Boston was beset with many problems — some old, some new, but all serious and even forbidding.

The people of Boston were at a crossroads. One road, comparatively easy to traverse, because it went downhill, led nevertheless to inevitable decay and disaster. The other road, a difficult uphill road, led hopefully to municipal strength, pride, and prosperity, but it required an enormous amalgamation of courage, energy, and determination if those goals were to be reached.

The people of Boston made the hard decision, the courageous decision, but also the right decision, and embarked successfully on "Operation Revival," the beneficial and visible results of which are obvious to all.

That decision was also irrevocable. We shall continue to follow that road, because, no matter how many clouds may darken the horizon from time to time, our direction remains clear. Boston has become a first-rate city. It is our intention that it shall become THE first-rate city.

In this effort and in this accomplishment the citizens of Boston closed ranks, and no amount of praise is adequate to acknowledge the contributions made to this result by people from all walks of life, and representing, without exception, every element of our population.

Credit and thanks must also be given to our thousands of municipal workers, without whose good will and unstinting cooperation our efforts might very well have been in vain.

Special credit and congratulations must be given to the outgoing City Council, whose farseeing accomplishments these last two years will redound to the benefit of Boston for decades to come. I am convinced that the outgoing City Council will be remembered as one of the most responsible, most capable, and perhaps the greatest City Council in the modern history of Boston.

The year 1966 and the remaining years of this decade will nevertheless be critical years for Boston, as they will be for all the major cities of this nation.

For many years the large cities of this country have been beset with staggering problems — none of which are of their own creation, few of which are within their own control, but all of which have been made their exclusive responsibility.

These problems have run the gamut of transportation, education, juvenile delinquency, chronic poverty, care of the aged, and intergroup relations.

None of these problems is essentially local in origin. All of them are problems of universal existence and concern within this nation.

For many years the cities of this nation have cried out to their national and state governments for assistance in the solution of these problems, but until very recently their voices have had no more effect than voices in the wilderness.

Except in the fields of housing and urban renewal, until very recently the national and state governments have turned an almost deaf ear to the municipalities, leaving not only the solutions of these problems to the cities, but also placing the unbearable financial burden of these problems on the backs of local taxpayers.

But now, under President Kennedy and President Johnson, the federal government has finally recognized that if the future of the United States is in the hands of its city dwellers, the problems of the city have become a proper and urgent object of national concern.

Today, more than 70 percent of the national population resides in its cities and urban areas, and President Johnson has wisely and with great statesmanship announced his plan for a new Federal Department of Urban Affairs — a major stride forward to progress in this area of such vast significance to every American citizen.

But this can only be the first step forward. "Democracy," as the late Adlai Stevenson said, "is not self-executing. We must keep at it constantly to make it work."

Democracy in these United States cannot be said to work if cities in which 70 percent of our population reside are to be treated as orphans of the federal government.

And if, as has been said, we can afford $30 billion for a race to the moon, then surely we can afford a like amount to make sure that every American has a reasonable chance for the physical, mental, and social well-being that should be his lot in life.

Your voices and mine — and those of our fellow urban citizens throughout the nation — must continue to cry out in support of President Johnson's plans and efforts.

And when our goals are reached, we will be that much closer to demonstrating to the world that democracy does truly work, because we keep at it to make it work.

Hopefully, we also note an increasing awareness of urban problems on the part of our state government, both executive and legislative. Would that hope could turn to cheer, but as of this time it appears that conflicts of political philosophy have created an impasse that denies to Boston, and its sister cities and towns throughout the Commonwealth, the aid which they so desperately need, and which all agree they must have at once.

Uppermost in our minds is the tax relief which Boston and its sister municipalities so urgently require. In the absence of such relief, our tax outlook is dark

and discouraging — so much so that I urge upon our Legislature that we have reached a status of crisis and emergency.

The intelligent and realistic citizen recognizes that as we increase the amount, variety, and quality of governmental services, the total tax cost to the federal, state, and city taxpayers must go up. Everyone understands that our governmental units are not impervious to inflation and the rising costs of materials, labor, and supplies.

On the other hand, the local taxpayer sees no warrant or justice in saddling him with so disproportionate a part of this increase that he can no longer bear the burden of the tax thus imposed. Especially does he complain where the tax rate not only interferes with his ability to provide properly for his family, but also stifles new industry and new construction in his locality.

The fact is that in Boston, unless tax relief is immediately forthcoming from the Commonwealth, our 1966 tax rate will mount to at least $130, because of unavoidable increases in expenditures, including burdens imposed on the city and beyond its control, totaling not less than $23 million after offsetting credits.

These increases include the following: additional MBTA assessments; an increased county budget; additional debt service costs; additional pension and retirement costs; additional provision for welfare and veterans' services; wage increases for low-paid city employees; minimum additional provision for school and hospital costs; and a minimum allowance for increased costs resulting from state-mandated collective bargaining procedures.

I repeat — unless compensating relief or revenue becomes available, then these increases in city requirements will result in a $15 increase in our tax rate, to $130 per thousand.

What a tragedy that such a result looms before us, when a clear majority of both houses of the Legislature agrees both on the need and the amount of relief for the cities and towns, but has not hitherto been able to resolve the impasse resulting from a conflict of opinion as to how, or from what source, such relief shall become available.

So long as the domestic problems of America are located almost entirely in our cities and the resources for their solution are in Washington and the state capitals, we cannot succeed in our great national effort to renew, rehabilitate, and reinvigorate our cities.

Increased employment opportunities, better educational opportunities, better mass transit, better housing, an improved environment to make urban living an ideal status — all require money, and this is the greatest shortage of the cities, particularly in Massachusetts.

As we gather here, the Legislature is about to convene for the final two days of this session, a situation unprecedented in the history of our state. However late the hour, it is not too late to hope that some assistance to the hard-pressed cities and towns may yet be forthcoming.

All citizens and legislators of good will recognize the need for action. Let us pray that discussion as to the means may be speedily concluded with decisive action for the benefit of all. The alternative is bleak and repelling.

As we face the new year I bespeak the cooperation of the Honorable City Council and the Honorable School Committee in making 1966 a banner year for all the people of Boston.

Despite the difficulties which face us, let us look back one year from now with pride and satisfaction, and with even greater confidence and optimism in the future of our city.

To this end, I pledge you faithfully my own unstinting efforts.

Let us all remember that in these wonderful United States, in this proud Commonwealth, and in this our beloved City of Boston, each citizen is indeed his brother's keeper; that the essence of democracy is not man's indifference, but man's humanity, to man; that our efforts, our activities, and our objectives must ever be keyed to making democracy work.

May God attend your efforts and mine, to the everlasting benefit of the people of Boston, who have entrusted this city to our care.

CITY OF BOSTON PRINTING SECTION

[Document 2 — 1966]

ANNUAL REPORT

OF THE

ADMINISTRATIVE SERVICES DEPARTMENT

For the Year Ending December 31, 1965.

January 3, 1966.

Hon. John F. Collins,
Mayor of Boston.

Dear Mr. Mayor:

In accordance with the provisions of Chapter 3, Section 25, of the Revised Ordinances of 1961, we are pleased to submit herewith the twelfth annual report of the Administrative Services Department for the year commencing January 1, 1965, and ended December 31, 1965.

Under the provisions of Chapter 4, Section 1, of the Revised Ordinances of 1961, the Administrative Services Department is in charge of a Board, known as the Administrative Services Board, consisting of an officer known as the Director of Administrative Services who is Chairman of said Board; an officer known as the Supervisor of Budgets; an officer known as the Supervisor of Personnel; an officer known as the Purchasing Agent; and the Commissioner of Assessing, the City Auditor, and the Collector-Treasurer, ex officiis.

Under Section 2 of the previously mentioned ordinance, it is the duty of said Board, and more especially of the Director of Administrative Services, to make,

under the Mayor, studies and recommendations with respect to the organization, activities, policies, and procedures of all departments, boards, and officers of the city government so that the administration thereof shall be economical and efficient.

The tentative policy of holding informal meetings with Board members, rather than conducting formal meetings, was continued during 1965, with only three formal meetings being held under the dates of January 12, January 19 (special meeting), and September 14, at Room 43, City Hall.

In the early part of 1965 an advisory panel was established to study the latest techniques in electronic data processing and other business equipment and, eventually, to make recommendations to the Board for the purchase, rental, or disposition of such equipment. This panel, consisting of Dr. W. Roy Hamilton, Special Assistant of Fiscal Operations; James E. Enright, Data Processing Consultant; Daniel Walsh, New England Merchants National Bank; and Robert V. Donaldson, Director of Services and Planning, First National Bank of Boston, has been working actively during the course of the year in reviewing and analyzing present machine operations within the city organization and making comparisons with similar operations in private industry.

With a view to centralizing machine operations in the new City Hall, the panel's main objective is to coordinate in some rational manner the developments in machine processing that are taking place throughout the country in various governmental operations. In conjunction with this study, data processing representatives from various well-known organizations have been visiting with various department heads and supervisors to acquaint themselves with present operations and to submit to the panel recommendations for improvements. These reviews and studies both by the advisory panel and the data processing representatives should result in Boston receiving the highest calibre of advice and counsel available prior to the

establishment of what we hope will be one of the most modern municipal central electronic data processing units in the country.

Although a final report of the advisory panel has not been submitted to date, a preliminary report covering studies to September 1, 1965, was submitted to the Board under date of September 14 and contains the following analyses and tentative recommendations which, in all probability, will have some bearing on the final recommendations:

> That the establishment of a central file within the unit would contain information that would be easily available concerning payments on real estate, water, sewer, motor excise taxes, etc. This would permit an individual to go to one location and secure information rather than being obliged to travel to several departments as is now the case. Within two minutes information requested regarding a certain account would be available simply by asking the machine. This process, in data processing language, is known as "direct inquiry capability," and it would make possible the following up of delinquent accounts much more easily than at present.
>
> That the system is being designed so as to do away with the necessity for overtime in the Collecting Division of the Treasury Department and will eliminate to a large extent hand posting.
>
> That the Assessing Department would be provided with a much faster billing operation even though the present system is not too bad.
>
> That the editorial functions of preparing Police and Voting Lists presently conducted by the Administrative Services Department would be vastly improved.
>
> That the clerical forces in the Collector-Treasurer's Office and the Water Billing Division of the Public Works Department could be substantially reduced, but it is not the intent to discharge any of these employees but to place them in other departments where there are staffing shortages.
>
> That an important public service will result in diminishing the number of complaints received concerning these various services.
>
> That the number of management functions that city departments would be obliged to perform will grow even though the population figures are decreasing. Boston, like any other forward-looking city, has to keep pace with methods of doing things more efficiently and as economically as possible.

That the new system now being designed will be the most up to date of any city in the field of financial administration. The initial phase will take the place of certain units now being operated by the Collecting Division of the Treasury Department, the Assessing Department, and the Administrative Services Department. It will cost no more to operate than the three units which it will replace and it will be more advanced and more progressive.

That, as soon as feasible, the system as designed, will acquire some of the functions now being performed by the Auditor's machines, probably payrolls and appropriation accounting. The reason for not acquiring some of these functions in the first phase is to implement and perfect what is presently contemplated before taking on additional responsibilities.

That being faced with the problem of finding a spot for the central unit to replace the three departmental units previously mentioned, and in order to simplify budgetary and personnel questions, a number of lternatives were considered all the way from a complete reorganization of our financial administration structure down to the possibility of placing the unit in one of the operating finance departments.

That a middle course was chosen for several good reasons and that it is proposed to recommend that the Administrative Services Board formally create what is to be called an "Information Services Division." A resolution as finally drawn up will clearly stipulate that the policies and responsibilities of the division will be placed with the Board and that the reason for this recommendation is to give all of the participating departments an effective voice in a division which will serve all of these departments. It is desired that this division be also subject to the policies of the using departments.

That the individual departments, in the establishment of this new division, must recognize that it is in their own best interests to have the division perform successfully, which means that maximum cooperation is necessary in the sixteen to eighteen months of planning that will be required to implement the programs and systems.

That, in placing the new division under the control of the Administrative Services Board, many of the staffing problems will be minimized. Discussions concerning staffing have already been held with Civil Service officials, and they have indicated that they would be receptive to present plans. In the initial stages the greater part of the staff will be selected from the departments involved, but there

is a strong possibility that it will be necessary to select top-level employees, such as programmers, analysts, and a manager from outside the present city organization.

That, as soon as the consultants' report is finalized, a choice will be made among manufacturers who have made presentations.

That it is important for the efficient operation of this new division that the continuity of operations when administrations change be considered and, in this connection, it is advisable that top-level employees in the division be placed on a permanent civil service status.

Finally, that, in the process of developing this new unit, the need for all the assistance possible from the departments involved is mandatory; in other words, the departments involved will be obliged to inform Dr. Hamilton of what their needs are. For example, what kind of reports and information are required; when do they have to have them, etc. This will require a lot of work and cooperation from all concerned.

At the recommendation of Dr. Hamilton, the Board established a new system throughout city departments to control the rate at which annual appropriations are expended. This new system, known as the Quarterly Allotment System, did not go into effect until the third quarter of 1965, thereby making it difficult at this time to make any accurate comparison or analyses of the results. However, we believe that during the current year it will be possible to improve and expand the operation to a degree that will give us and each department head a clearer picture of expenditures and balances on a quarterly basis.

Prior to the merger of the Health Department with the Hospital Department in the latter part of 1965, it was necessary because of the acquisition of the Health Department property by the Boston Redevelopment Authority to relocate the Health Department facilities from their location at Haymarket Square to another area. Work on this program was initiated in November of 1964 and resulted in the transfer of administrative facilities to the South Department of the Boston City Hospital in March of 1965, with the operations of other divisions or units being absorbed by similar operations at the Sanatorium, City Hospital, and the State De-

partment of Public Health. One division was provided space in the City Hall Annex. The State Department of Public Health was most cooperative in assisting us to solve a few of the problems of transition with which we were faced when we became aware of the Redevelopment Authority action.

A Records Inventory Study was initiated and conducted for the purpose of evaluating our records storage problem, which was never explored previously in the history of the city. In preparing for the relocation of a majority of city departments in the new City Hall, it was considered imperative and mandatory that we examine not only the amount and number of documents and records stored beneath the City Hall and Annex but to determine what types of records we are obliged to retain, what types could be disposed of, and how much space would be required in the new City Hall to store both old and current records.

Under the provisions of the Economic Opportunity Act of 1964 we were fortunate in securing the services of six college students, two from Boston College and four from Northeastern, to assist us in this all-important study. As a result of this study, a listing was compiled of the contents of some twenty-six vaults and storage areas in the City Hall and Annex, and copies of the same have been delivered to the department heads controlling these areas. The information and data secured will not only be of tremendous value in the planning stage of moving to the new City Hall but will provide us with a definite plan to initiate a permanent records management operation throughout all city departments that should reduce future space costs and add some semblance of order and efficiency to departmental procedures.

In the establishment of the Housing Inspection Department, space was located in the Annex from which the department now operates. A study was made of this area, and floor and layout plans were prepared.

At the direction of the Board new procedural manuals were produced by each department of city government and should serve as a base upon which to plan and build a streamlined organizational structure prior to our moving into the new City Hall.

Further studies were required in the Building Department to implement the original recommendations of Charles M. Evans and Associates, a local consultant organization, and are continuing at the present time. The studies involved cover a wide area of functional and administrative problems which presented themselves when it was decided to incorporate the major recommendations of the Evans Study of 1964. It was found that many of the problems concerned staffing, more particularly in the inspectional fields. Several of the key personnel in the inspectional units had either retired or anticipate retiring in the not too distant future, thereby leaving a void in many areas that will be difficult to fill. A lack of in-service training over a period of a quarter of a century and the absence of updated field manuals to acquaint inspectors with standard procedures are two of the main reasons why the present conditions exist.

It was also learned that, due to the acceleration of work in building construction throughout the city, it is practically an impossibility at the present time to procure competent personnel either from a civil service list or from the outside who would be willing to accept the responsibilities of some of these positions at the salaries offered. Several top-level positions within the department are presently vacant either through sickness or retirements; several other responsible positions will become vacant within the next two or three years through the retirement of experienced and trained personnel. This will add to the present problems unless we are successful in attracting new blood into the organization and also have some degree of success in training some of the present employees in new procedures and new techniques which are required to carry out the provisions of the new zoning and building code laws.

We are hopeful that the final report of the Evans Study will contain recommendations that will solve some of these problems, as it appears that the crux of the situation lies in the training of present personnel and the attracting of new personnel who are desirous of making a municipal career in the field of building construction.

ADMINISTRATIVE DIVISION

Members of the staff of this division were engaged in the records management study, the Buildings Department reorganization study, the physical establishment of the new Housing Inspection Department, the transfer of Health Department functions from Haymarket Square prior to the Hospital and Health Departments consolidation and many other studies of a routine nature.

A new "Daily Attendance Record" form was inaugurated throughout city departments in addition to a form for reporting accidents. This new system was instituted at the recommendation of the Massachusetts Safety Council, and the results to date have been most satisfactory in reducing absenteeism and costs of Workmen's Compensation.

The following thirty-six directives were issued by the division at various times during the year and are composed of general administrative matters pertaining to city and county operations:

Record of Absence, Massachusetts Safety Council, Safety Program	Jan. 13
Accident Prevention, Massachusetts Safety Council, Safety Program	Jan. 13
Job Incurred Accident Reporting, Massachusetts Safety Council, Safety Program	Jan. 13
Motor Vehicle Accident Reporting, Massachusetts Safety Council, Safety Program	Jan. 13
General Safety Rules, Massachusetts Safety Council, Safety Program	Jan. 13
Quarterly Allotment System	Jan. 14
Systems Review Advisory Panel	Jan. 14
Requests for Permission to Award Contracts Without Advertising	Jan. 19
Establishing a List of Requirements for Operators of City-Owned Vehicles	Jan. 29

List of Employee Representatives for Compensation Plan	Feb. 8
Optional Life Insurance	Feb. 19
Requests for Capital Improvements	Mar. 4
Optional Insurance	Mar. 25
Optional Insurance Program	Apr. 5
Memorandum to Administrative Services Division Heads, Working Procedures, Sign-In-Out, etc.	Apr. 9
Department Heads Meeting—Bond Drive	Apr. 14
Memorandum—Availability of Personnel for Summer Help to Be Provided by ABCD	Apr. 15
Memorandum—Initialling of Payrolls by Division Heads	Apr. 21
Memo to Certain Department Heads Requesting Completion of Procedural Manuals	Apr. 23
Mayor's Charity Festival	Apr. 29
Summer Employment	Apr. 29
Overtime Pay	Apr. 29
Reduced Forces (Skeleton, Summertime, 4:30-5:00 p.m.)	June 22
Memorandum—Sign-in sign-out at 4:30—Reduced Force Time	June 23
To Division and Unit Heads, Daily Attendance Record, New Forms for	Aug. 2
Mail (Have in Mailing Room by 2:00 p.m., City Hall and Annex)	Aug. 11
Water Ban Emergency	Aug. 16
Daily Attendance Records	Aug. 24
CDEX—65	Sept. 29
Tenth Annual Conferama Presentation	Oct. 27
Annual Meeting—Credit Union	Oct. 29
Monthly Accident Report Summary—General Form—Gen. 72	Nov. 3
Skeleton Force, Friday, November 26, 1965, Day After Thanksgiving Day	Nov. 23
Reduced Working Force, Friday, December 24, and Friday December 31, 1965 (Day Before Xmas and Day Before New Year Which Fall on Saturdays)	Dec. 10
Traffic Safety Warning (Christmas holiday warning) (Mass. Safety)	Dec. 20
Annual Address of His Honor the Mayor, Monday, January 3, 1966, 10 a.m.	Dec. 29

Public relations work conducted by the division consisted of the organizing and arranging for the Tenth Annual Conferama for Municipal Employees held on November 18 and 19 at the War Memorial Auditorium, in addition to the following:

The compilation of statistical and analytical reports concerning not only the activities of various agencies and departments of city government but other activities in private industry as well.

The compilation of the annual report of the department, including the activities of the Public Safety Commission.

The compilation of minutes of monthly meetings of the Public Safety Commission in accordance with the provisions of Chapter 203, Acts of 1959, as amended by Chapter 194 of the Acts of 1961.

The handling of correspondence addressed to the Director and/or Board.

The compilation of reports of varied character submitted to your office as requested by your administrative assistants.

The preparing of replies to Council Orders pertaining to specific municipal functions.

1965 Conferama

Our Conferama presentation was held this year at the War Memorial Auditorium and marked the tenth anniversary of these annual presentations.

The theme of our presentation, "New Boston-Government Center," afforded us an opportunity to present updated plans concerning the Government Center Complex and, as an additional feature, to explore several avenues of thought regarding disposition of the old City Hall. We regret that, due to a last minute change in plans, you were unable to be with us, but we are certain that when you have had an opportunity to review the report which should be available within the next few weeks you will find it most interesting, as it entails several subjects that will be given serious consideration during the current year in preparation for the moving of many employees and departments to the new City Hall in 1967.

In addition to your participation as Honorary Chairman, the Director of Administrative Services as General Chairman, and the Executive Secretary to the Administrative Services Board as Coordinator, the following distinguished panelists or speakers contributed immensely to the success of the overall program:

Robert C. Nordblom, Chairman, Auditorium Commission

Abram T. Collier, President, Greater Boston Chamber of Commerce

Miss Esther R. Maletz, Government Center Project Director, BRA

Norman B. Leventhal (owner), 1 Center Plaza

Frank W. Crimp, Vice Chairman, Government Center Commission
Nelson W. Aldrich, Architect, New City Hall
John R. Myer, Ashley, Myer & Assoc., Inc., Architect, Cambridge
Victor J. Brogna, Assistant Corporation Counsel, City of Boston
Dr. Richard W. Hale, State Archivist, Commonwealth of Massachusetts
Clifton C. Larson, Vice President, Graphic Microfilm of New England, Inc.
Dr. W. Roy Hamilton, Director of Fiscal Analysis, Office of the Mayor, Boston
Robert D. Donaldson, Director of Services and Planning, First National Bank, Boston
James A. Clasby, Data Processing Consultant
Theodore J. Hoppe, In-Service Training Coordinator, City of Boston
Thomas J. Hourihan, Personnel Director, Town of Brookline
Frank Rogers, President, Manpower, Inc.
Joseph R. Barresi, Executive Director, Boston Municipal Research Bureau
S. Maxwell Beal, Jr., President, Greater Boston Real Estate Board
Augustus P. Loring, President, Bostonian Society

In-Service Training Unit

The In-Service Training Program for the City of Boston is the largest of its kind in the Commonwealth of Massachusetts. The validity of this statement is based on a 1965 questionnaire survey sponsored by the Massachusetts League of Cities and Towns throughout the Commonwealth. It is believed also to be one of the largest in the country. Its program has grown during the past year from one or two areas of municipal training endeavor into a comprehensive assortment of administrative, professional, technical, and clerical subjects. City of Boston personnel attend classes in buildings provided by the Boston School Department, the Commonwealth of Massachusetts, and in at least two of the leading universities within the city limits. The premises of the Hobart Scale Company became a classroom for ten deputy sealers who attended a demonstration course of the Hobart 3000 Automatic Weighing System. Through fourteen different numbers, 35,000 in-service

training bulletins entitled "Tele-Training for Business Purposes" were circulated throughout every department for the use of the entire personnel of the City of Boston.

Its academic growth has been particularly striking during the past year. Several new courses have been added including: Water Distribution and Administration; Municipal Supervisory Development; Reading Laboratory Course; Secretarial Course; Medical Records Librarian Course, Sanatorium.

The increasing number of questionnaires received not only from cities and towns in the Commonwealth of Massachusetts but also from many major cities of the United States indicates that the program has been attracting widespread interest. A very healthy increase in enrollments in all these courses has been noted in the year 1965.

The primary objective of the In-Service Training Unit is to keep personnel on a par with the rapidly changing, increasingly technological, and complex times regarding municipal administration. A close second to this objective is the elimination of a serious problem facing city and town administrators throughout the United States — the storage of systems and procedures in the minds of one or two departmental personnel. In anticipation of the projected completion of the new Boston City Hall in 1967, the In-Service Training Unit is committed to the purpose of imparting to the entire personnel an appreciation of the privilege which will be ours of serving the public in multimillion-dollar surroundings. It is felt that through an advancement of learning a greater sense of personal and social responsibility will become evident both within the working ranks and within the community.

Graduates of the various courses receiving certificates of fulfillment have notably experienced an improved morale. Of this alumni, many advertise among their associates the benefits to be derived. Ultimately, of course, far greater benefits will be reaped because of increased skills and abilities leading to improved positions.

Continuing enrollment of the personnel seems to be greatest in the Five-Year Associate Engineering Degree Course and Unit Engineering Courses provided by the Commonwealth of Massachusetts through Lowell Technological Institute. Closely paralleling this enrollment are those courses taken in the Massachusetts Municipal Training Institute, Bureau of Public Affairs, Boston College.

Accreditation standards are high, with at least 75 percent attendance at classes becoming mandatory.

Special programs are planned to meet the needs of personnel needing exceptional aptitudes and achievements. These are found in the Police, Fire, and Welfare Departments. These programs are designed by training divisions in the respective departments. Because this specialized education has gained widespread recognition nationally, the programs are submitted in their entirety for the year 1965. Academically superior graduates are encouraged to accept opportunity for advancement study in more highly classified endeavors. Particularly is this true in the Police and Fire Departments when gifted individuals are granted leaves of absence for an entire year to pursue studies in colleges, universities, and national agencies specializing in respective training.

To the extent that City of Boston personnel is taking advantage of the educational opportunities afforded is reported in the analysis submitted.

Research effort of the In-Service Training Unit is on a constant and continuing basis to strengthen the number of educational programs, policies and innovations. Advantage was taken of a most generous scholarship offer made by the trustees of Wilbraham Academy in announcing that Louis G. Flocken Memorial Scholarships would be made available to sons of city employees. One hundred copies of curriculum literature together with scholarship requirements were mailed city-wide. Other programs include a Data Processing Course; a Files Operation and Records Improvement Course; and a Medical Records Librarian Course. The continuing and extreme need for personnel skilled and qualified in

the duties of medical records and transcription for the Boston City Hospital prompted the decision to assemble a group of experts who could lend advice, assistance, and counsel to augment this respective personnel for our hospital staffs. Accordingly, a meeting of the following leaders in this field was assembled at the Deaconess Memorial Hospital in November 1965: —

Jeffrey Keating, Assistant Director of Vocations in Independent Arts, Boston School Department.

Mary M. Monahan, Medical Records Librarian, City Hospital

James Thompson, Head Clerk, Sanatorium

Marjorie Gurney, Assistant Chief, Medical Administrative Service, V. A. Hospital, West Roxbury

Janice Gardner, Chief Medical Records Librarian, Clinton Hospital and Nashoba Community Hospital, Ayer

Joyce Gormley, Director Medical Records, Massachusetts General Hospital

Dorothy Richmond, Chief Medical Records Librarian, Beth Israel Hospital

Ruth Hayward, Chief Medical Records Librarian, Children's Medical Center

Two resolutions resulted: (1) that the Boston School Department cooperate in giving postgraduate courses in the field of Medical Records Librarian.

(2) That the Boston School Department, as soon as possible, through any one of its various adult education programs, supply teachers for these courses for the personnel of the City of Boston who would be interested in pursuing this career.

As evidence of the growing dependence upon the City of Boston as a research resource for other municipal agencies has previously been mentioned, it is gratifying to note the adoption by surrounding cities and towns of some of the programs first introduced by the City of Boston. Further, the Training Coordinator has appeared several times as principal speaker at conventions and annual meetings of agencies interested in municipal personnel affairs. Attendance also was recorded at the Boston College Seminar on Fiscal, Economic, and Political Problems of Boston.

In the year 1965 a most ambitious Supervisors' Training Course in accident prevention for motor vehicle operation and occupational safety under contract terms

was completed by the Massachusetts Safety Council. In-service training becomes meaningless until personnel is made aware and conscious, primarily, of safe working conditions preventing death and injury. Hopefully, their effort will break the trend of ever-increasing, expensive workmen's compensation claims and benefits.

Because of the demolition of 11 Pemberton Square in connection with the further development of the Government Center, offices of this Unit were removed to 3 South Market Street, from which point we anticipate for the coming year, and until our entrance into the new City Hall, a multiplication and greater diversification of courses designed to improve the skills and abilities of widening circles of those in the employ of the City of Boston.

Boston Police Department

PERSONNEL AND TRAINING DIVISION — ACTIVITIES FOR 1965

January 15, 1965. Thirty-three recruit patrolmen, having been appointed to this department on September 30, 1964, were graduated from the Academy and assigned to police districts.

DEPARTMENT PERSONNEL ATTENDING OUTSIDE COURSES, LECTURES, SCHOOLS, ETC.

January 7, 1965. One deputy superintendent and one lieutenant-detective attended a lecture/demonstration, sponsored by the Federal Bureau of Investigation at Newton, on, "Mob and Riot Control."

January 13 to April 7, 1965. One lieutenant and twenty-two detectives and patrolmen attended a course of training, sponsored by Boston University, one day each week for thirteen weeks at "Juvenile Officer Institute."

April 1 and 2, 1965. One captain attended an "Accident Prevention Seminar" sponsored by the Massachusetts Safety Council at North Andover.

April 27, 1965. One deputy superintendent, one sergeant, and fifteen patrolmen attended "Advanced Course in First Aid," sponsored by Peter Bent Brigham Hospital, Boston.

May 2 to 4, 1965. One patrolman attended a three-day seminar of the "Northeast Regional Graduates," sponsored by Medford Police Department, at Cambridge.

May 3 to 14, 1965. One detective and one patrolman attended a two-week course of instruction, sponsored by and held at the Federal Bureau of Investigation Narcotic School, Washington, D.C.

May 12, 1965. One deputy superintendent attended a one-day seminar on "Mental Health," sponsored jointly by Norfolk Mental Health Association and Norwood Police Department.

May 16 to 21, 1965. One captain attended a six-day seminar on "Police and Community Relations," sponsored by National Conference of Christians and Jews at Michigan State University, East Lansing, Michigan.

June 20 to 23, 1965. One superintendent and one deputy superintendent attended the "14th Retraining Conference," sponsored by the Federal Bureau of Investigation at Rockland, Maine.

June 27 to July 23, 1965. One patrolman attended, on a scholarship sponsored by Rutgers University, New Brunswick, New Jersey, a course of instruction on "Alcoholic Studies."

August 16 to November 5, 1965. One sergeant attended and graduated from the Federal Bureau of Investigation National Academy, Washington, D.C.

September 20 to 24, 1965. Two patrolmen attended a five-day course of instructions at and sponsored by the Federal Bureau of Investigation Firearms Training School, Wakefield, Mass.

October 18 to 22, 1965. One patrolman attended a five-day conference on "Law — Search and Seizure," sponsored by Northwestern University, Chicago, Illinois.

October 24 to 29, 1965. One lieutenant attended a six-day conference of the Northeastern Institute on Police and Community Relations at Point Pleasant Beach, New Jersey.

November 15 to 19, 1965. One sergeant attended a Harvard University-sponsored seminar on "Homicides."

November 18 and 19, 1965. Two superintendents, three deputy superintendents, and two captains accompanied by four patrolmen attended a two-day conferama at Boston (Tenth Annual Conferama of Boston Municipal Employees).

November 29 and 30, 1965. Seven deputy superintendents, fourteen captains, and twenty patrolmen attended a two-day "Uniform Crime Reporting Seminar," sponsored jointly by the Boston Police Department and the Federal Bureau of Investigation.

ACTIVITIES SPONSORED BY POLICE ACADEMY

Feburary 1 to 12, 1965. All personnel of the Tactical Patrol Force participated in an extensive training course in the techniques of handling emergency situations and civil disturbances.

April 6, 1965. Seventy-five Boston police officers attended a lecture/demonstration at the Academy, presented by Mr. John F. Donohue, President of the Massachusetts International Graphoanalysts Society.

March 16, 1965. There were 150 Boston police officers of all ranks and 600 persons representing other law enforcement agencies, colleges,

schools, hospitals, etc., within and without this state, who attended a "Narcotic Seminar" at the John Hancock Building Auditorium, Boston.

May 10 to October 18, 1965. Commencing on this date to the completion of the schedule for training, 2,450 officers of the Boston Police Department attended a practical course of instruction in the care, handling, and use of their service revolvers at the Police Revolver Range, Moon Island.

These same officers, on their particular date of attendance, received and participated in demonstrations relative to "Riot and Civil Disturbances" and the latest techniques in "First Aid."

January 4 to November 26, inclusive, 1965. There were 1,024 law enforcement officers of this and other departments and agencies who attended a one-week "In-Service Training" course at the Boston Police Academy:

Boston Police Officers	904
Brookline Police Officers	35
Quincy Police Officers	13
Danvers Police Officers	2
Chelsea Police Officers	1
Norwell Police Officers	1
Armed Forces Police	19
Boston City Hospital Security	26
City of Boston Sanitation Officers	15
Commonwealth of Massachusetts Capitol Police	8

Boston Fire Department Training Program

This program is a continuous operation for the purpose of review and also to keep departmental members up to date on modern developments. Participation in this program is recorded on the individual's record. Standards are established and maintained by the department drillmasters after periodic consultations and meetings with the Chief of Department. It is left entirely in the hands of the drill instructors to determine whether or not the complete function has been performed satisfactorily during training.

In addition to daily drilling and review training conducted by company officers in the various company units, consisting of a minimum of one hour per day, the various company units must attend the Training Academy at least three times a year. This includes all the assigned members of the company. This training is on selected subjects and generally covers a period

of six hours per unit. Daily training in the company is conducted, utilizing as training aids the actual working tools employed. The Training Academy is completely equipped with training aids, mockups, slides, motion pictures, drill and practice areas, and simulated fire control centers.

The only requirement for eligibility for this course is that the man shall be a member of the Boston Fire Department.

There are approximately 2,000 firefighters involved in these courses. As previously stated, this course has no termination, as the type and nature of the instruction must be set up and carried out to cope with changing methods and advances in the technological setup of industries.

All uniformed members of this department below the grade of deputy fire chief are required to attend classes in instruction in this department. These courses are sponsored and supported wholly by the City of Boston.

Facilities employed are: fire stations throughout the city for daily company drilling; Fire Department Headquarters assembly hall for seminars, officers' instruction, etc., of an academic nature; the John F. Martin Fire Academy at Moon Island, which has facilities for practically any type of training associated with fire departments; and the Fire Department drill yard at Chestnut Hill, Brighton, for review ladder evolutions for companies in immediate district and also for training of recruits in ladder procedures.

Officer training classes are taught generally by superior officers of the department or selected experts obtained from various fields under study. Company training in quarters in service is conducted by the officer in charge of the particular company or unit. Special company training is conducted by the Training Division of the Boston Proper Fire Department which consists of a deputy fire chief, five drill instructors, and several maintenance personnel.

Course Abstract

1. Ladder and Hose Evolutions
2. Ladder Pipe Operations
3. Drafting Operations
4. Company Drill Items
5. Program on Flammable Fluids
6. Training on Rescue Equipment
7. Gas Mask Survey and Instructions
8. Hydrant Thawing Device Survey and Instructions
9. Foam Operations
10. Foam Demonstrations
11. Special Equipment Survey
12. Tower Operations
13. Equipping and Training on All New Equipment
14. Equipping and Training on All New Apparatus
15. Probationers' Training
16. Company Drilling in Districts
17. Resuscitator and Inhalator Training
18. Driver Training Program
19. Driver Safety Program
20. Tests—New Equipment and New Products
21. Metropolitan Transit Authority Training Program (Now MBTA)
22. Housing Project Elevator Instruction Program

Welfare Department In-Service Training Courses

January-December, 1965

I.	Title:	Course in Casework (Sequence to Course in Growth and Behavior given during first semester of academic year 1964–65)
	Place:	George Sherman Union Building, Boston University
	Sponsor:	Training Center in Youth Development, Law-Medicine Research Institute, Boston University
	Number of Staff Involved:	25 Social Workers
	Time:	10 weekly sessions on Friday, 9–11 a.m.
II.	Title:	Institutes for Employed Workers
	Place:	Boston University
	Department Scholarships:	At $25 per person
	Number of Staff Involved:	10 Social Workers
	Time:	March 22–26, 1965
III.	Title:	Family Economics Program
	Place:	43 Hawkins Street, Boston
	Sponsor:	Massachusetts Extension Service
	Number of Staff Involved:	16 (Church Street Staff)
	Time:	½ day per week for 5 sessions February–March

IV.	Title:	Family Economics Program
	Place:	West Howell Street District Office
	Sponsor:	Massachusetts Extension Service
	Number of Staff Involved:	23 Social Workers
	Time:	½ day per week for 5 weeks
V.	Title:	Family Economics Program
	Place:	West Howell Street District Office
	Sponsor:	Massachusetts Extension Service
	Number of Staff Involved:	22 Social Workers
	Time:	½ day on Friday for 5 weeks
VI.	Title:	Cardiovascular Disease Seminar
	Place:	Beth Israel Hospital
	Sponsor:	National Heart Institute
	Number of Staff Involved:	25 Social Workers, 5 Supervisors (Institutions and Nursing Homes District)
	Time:	5 Wednesday sessions, 9:00–10:30 a.m., April 21 to May 19
VII.	Title:	Cardiovascular Disease Seminar
	Place:	Boston Dispensary
	Sponsor:	National Heart Institute
	Number of Staff Involved:	15 Social Workers, 5 Social Work Supervisors (Institutions and Nursing Homes District)
	Time:	5 Thursday sessions, 3:30–5:00 p.m., May 6 to June 3
VIII.	Title:	Seminar on Mental Health
	Place:	Boston State Hospital
	Sponsor:	Home Treatment Service, Boston State Hospital
	Number of Staff Involved:	10 Social Workers, 3 Social Work Supervisors
	Time:	Thursdays, 3:00–4:30 p.m., 2 sessions in May and June. Discontinued for summer. Resumed September 23 and continued once a month for the remainder of the year.
IX.	Title:	Supervision II
	Place:	George Sherman Union, Boston University
	Sponsor:	Training Center in Youth Development, Boston University Law-Medicine Research Institute
	Number of Staff Involved:	27 Supervisors
	Time:	Thursdays, 2–4 p.m., 7 sessions, October 16–January 20, 1966
X.	Title:	Seminar on Alcoholism
	Place:	Massachusetts General Hospital
	Sponsor:	Massachusetts General Hospital Alcoholic Clinic
	Number of Staff Involved:	12 Social Workers
	Time:	1 meeting a month, October 20–May, 1966
XI.	Title:	"Institutes" Massachusetts Conference of Social Work
	Place:	Hotel Statler Hilton
	Sponsor:	Boston Welfare Department (15 scholarships at $5 each)
	Time:	October 25–27

XII.	Title:	Cardiovascular Diseases Seminar
	Place:	Beth Israel Hospital
	Sponsor:	National Heart Institute Through Simmons College School of Social Work
	Number of Staff Involved:	14 Social Workers, 4 Social Work Supervisors, 1 Principal Social Work Supervisor (Nursing Homes and Institutions), 6 Social Workers (Medical Social Section)
	Time:	Wednesday 9:00–10:30 a.m. for five weeks, December 1–29

In addition during 1965 we have had the following orientation sessions:

XIII.	Title:	Orientation Part III—Resources
	Place:	Central Office, Rehabilitation Institute, New England Center Hospital, United Community Services Building
	Sponsor:	Boston Welfare Department
	Number of Staff Involved:	23 Social Workers (new workers in 1964 hired prior to September, 1964, when state took over responsibility for orientation)
	Time:	11 2½-hour sessions, Tuesday p.m., February 9–April 13
XIV.	Title:	State Orientation Program
	Place:	43 Hawkins Street
	Sponsor:	State Department of Public Welfare
	Number of Staff Involved:	19 Social Workers
	Time:	4 full weeks, February 15 to March 12
XV.	Title:	State Orientation Program
	Place:	43 Hawkins Street
	Sponsor:	State Department of Public Welfare
	Number of Staff Involved:	6 Social Workers
	Time:	4 full weeks, June 1–25
XVI.	Title:	State Orientation Program
	Place:	43 Hawkins Street
	Sponsor:	State Department of Public Welfare
	Number of Staff Involved:	11 Social Workers
	Time:	4 full weeks, September 13 to October 8
XVII.	Title:	State Orientation Program
	Place:	43 Hawkins Street
	Sponsor:	State Department of Public Welfare
	Number of Staff Involved:	15 Social Workers
	Time:	4 full weeks, October 18 to November 12

Analysis of 1965 In-Training Courses

	Students
ENGINEERING COURSES—LOWELL TECHNOLOGICAL INSTITUTE	
Five-Year Associate Engineering Degree Course	17
Unit Engineering Courses	7
BUREAU OF PUBLIC AFFAIRS—BOSTON COLLEGE	
Municipal Administration Course	9
Municipal Finance Course	9
Municipal Planning and Zoning Course	3
Municipal Waterworks Administration Course	2
Municipal Personnel Course	13

	Students
BOSTON SCHOOL DEPARTMENT—CLERICAL COURSES	
Typing Course	10
Shorthand Course	17
Secretarial Course	13
READING LABORATORY COURSE—BOSTON SCHOOL DEPARTMENT	20
HOBART AUTOMATIC WEIGHING SYSTEM DEMONSTRATION	10
MEDICAL RECORDS LIBRARIAN—BOSTON SANATORIUM	
Medical Vocabulary Course	20
Medical Records Librarian Course	7
BOSTON WELFARE DEPARTMENT	292
BOSTON POLICE DEPARTMENT	3,779
BOSTON FIRE DEPARTMENT	2,000
TENTH ANNUAL BOSTON MUNICIPAL EMPLOYEES CONFERAMA (2 days)	500

DATA PROCESSING UNIT

In 1965, while activities of the Data Processing Unit increased, there was a decrease in the number of employees from twenty-nine to twenty-three, a net reduction of six from our 1964 complement.

The following work was performed by the unit during the period: The quarterly commitment and billing of 100,000 water accounts; the annual commitment and billing of approximately 97,000 sewer use charge bills; furnished the Assessing Department, the Collecting Division of the Treasury Department, and the Public Works Department with water and sewer use charges added to real estate tax lists and punched cards (the latter operation represents approximately 44,000 cards and lines of printing); the preprinting of approximately 500,000 Police List cards and the printing of the Police List on continuous-form duplicating masters, which approximates about 500,000 lines of printing. In conjunction with the Police List, the Police Dwelling Check List, consisting of 90,000 lines of printing, was prepared.

The Voting List, which is also run on continuous form duplicating masters, was prepared, and this job approximated 330,000 lines of printing. The official record of registration was also prepared. This again represents 330,000 lines of printing. We found that this application, which formerly required thirty-five man months of labor by the Election Department personnel, now re-

quired only thirty-six hours of machine time by this unit and only three man-weeks of labor by the Election Department.

The unit also prepared and processed 18,000 jury summonses. This is also a new application area that was first implemented in 1965. This previously was a manual operation that required the services of the entire clerical force of the Election Department for at least a month and one-half. We now process this work in approximately sixteen hours of machine time, and no manual operations are required. These are examples of the benefits the city can derive from a broader use of data.

In August, 1965, the unit, for the first time, prepared with the assistance of the Collector's Office, a second notice on the 1964 sewer use charge, with the interest amount shown, which resulted in collections in the following month averaging almost 100 percent higher than the same period in the previous year.

The unit has completed the initial systems and design phase for the development of statistical data for the Housing Code Inspection Department. This new department will use these statistics as a basis for obtaining federal grants and to comply with federal regulations of the housing acts. Other departments (Redevelopment Authority, Neighborhood Improvement, Building) will also benefit from the use of these data to establish a neighborhood profile, environmental statistics, and to tie back to the federal census on such information.

Services that are also performed that have small volume but a high income ratio are fire-pipe billing and committing of 500 accounts, with a commitment amount of $220,000; dealer plate motor vehicle excise tax, 500 accounts, commitment amount of $200,000. With the assistance of Assessing Department personnel, we have succeeded, during 1965, in incorporating real estate parcel numbers into our water billing cards. This, in our opinion, is the first step in a comprehensive program to enable all city departments to have one common number for future use.

The unit, by rescheduling some of its larger volume applications, has been successful in reducing its equipment rental from $109,000 annually to $88,000. Appropriation requests for the Data Processing Unit for 1966 are at a lower level than 1965, in spite of increases in the cost of supplies and equipment. We believe that this sum will be adequate for the completion of the program as it is now defined. The unit has provided, in addition to its routine work, special services to other city departments, and is presently involved in the development of other applications areas. We believe that this constitutes tangible evidence of the type of service capability which will be of substantial benefit to the effective management of a modern city government.

BUDGET DIVISION

This division, working in close cooperation with all department heads, prepared and submitted the 1965 budgets for the city and county for your review and study prior to its submission to the City Council on February 7.

The 1965 city and county appropriations amounted to $156,469,647. These figures represent an increase over 1964 of $15,119,926. About 50 percent of this increase was due to Welfare and Veterans' Services. The increase in salaries granted the Police and Fire Departments accounted for about 25 percent of this total. The balance of the increase was in Personal Compensation, Contractual Services, Supplies and Materials, Current Charges and Obligations, and Special Appropriations, which included for the first time funds for the War Memorial Auditorium and a Surplus Food Program.

In addition to the preparation of the Annual and Supplementary City and County Budgets, for which this division is responsible, budget analysts are assigned to assist in various types of surveys which may or may not be connected directly with budgetary matters. One of these assignments was to work with Dr. Edward M.

Kaitz of Harvard Business School preparatory to the passing of legislation to combine the Health and Hospital Departments into a new Health-Hospitals Department.

A survey was made by analysts of the Parking Tag Room of the Boston Municipal Court, and many weeks were spent in consultation with the judges, the clerk of court and his staff, and I.B.M. technicians, after which written recommendations were made to implement their operations; for example, parking tags in 1965 totaled 488,000, which was almost double the amount of the previous year's business. The court received $1,600,000 in fines in 1965 — the only self-sufficient court in the Commonwealth.

The recommendations of budget analysts have provided new positions and new equipment that will also enable the court to handle the jay walking law which will go into effect April 1, 1966.

Other surveys were made in Superior Criminal Court, Superior Civil Court, and the district courts, and recommendations made to expedite the work of these courts. Suggestions have been made relative to certain changes in the physical appearances of the Superior Civil, Superior Criminal, and Juvenile Courts to make a more businesslike office. The following recommendations were put into effect: replacement of desks, remodeling of counters, erecting partitions, etc. The clerks and justices of the courts were in agreement with these changes. Analysts are constantly in these courts with a view to solving any problems that will make operations more efficient and frugal.

COMPLAINTS DIVISION

The aim of the division is to eliminate delays and inadequate attention where essential services are affected, and to follow up complaints until they have been completed and definite action has been taken.

We have, as usual, received many complaints about defective sidewalks and roadways; requests for the cleaning of city-owned vacant lots, spraying of trees, cleaning of catch-basins, etc.

This past year many more complaints were received about people — not all residents of Boston — who have abandoned their old cars in our streets. The Police and Public Works Departments have been most cooperative. Not one complainant has been obliged to report a second time regarding an original complaint of this nature.

We have received the usual number of complaints concerning vacant dwellings being open to trespass and unsafe, occupied buildings. The Building Department has given excellent service with regard to complaints of this character.

In general, the Complaints Division continues to act as a successful mediator between city departments and the citizens of Boston.

PERSONNEL DIVISION

Progressive programs were initiated in 1965 for the purpose of improving efficiency and expanding the operations of the Personnel Division, especially in the field of classification.

Job specifications are being thoroughly analyzed so as to provide a more complete description of each position listed in the Compensation and Classification Plans administered by the division. When this project is finalized a set of job specifications will be on file at all times in the office of the Personnel Division. Adjustments will be made from time to time when necessitated by changes in departmental operations.

The benefits in improved efficiency in personnel administration of a complete file of job descriptions are considerable. They may be used to make comparisons for proper evaluation and to clearly define the responsibilities of each position. They will be put to very important use at the collective bargaining table, where such information is pertinent to the matter under discussion.

After careful preparation the completed file will be subject to final acceptance by the Division of Civil Service.

The problem of attracting new employees to fill entrance level positions has become acute in recent years. Recruitment procedures have been under considerable study. Developments along this line are in process, and an active, efficient program is contemplated.

During 1965 the usual large number of classification and compensation problems were presented for consideration. After thorough investigation final determinations were made to effect adjustments where it was deemed necessary.

A cost of living wage increase was granted by you effective as of December 1, 1965. The adjustment provided for a six-dollar-a-week increase for all positions in compensation grades R-1 to R-12 inclusive. Approximately 7,500 employees benefited as a result of the increase. The personnel papers covering the adjustments were rapidly processed by the Personnel Division staff in order to, wherever possible, reflect the increase on payrolls in time for Christmas.

Two new departments were established in 1965 — the Housing Inspection Department and the Youth Activities Commission.

The staffing of the Housing Inspection Department required the processing of a large number of transfers of personnel from the Health Department. Proper personnel procedures were established under the guidance of the Personnel Division, and other assistance was given where needed in order to get the new department off to a good beginning.

The Youth Activities Commission was established by an act of the Legislature in 1965. The Commission submitted to the Mayor a recommendation to establish a compensation and classification plan for employees of the department.

After considerable study it was decided that a separate plan should be established for this agency. The salary structure and rules as adopted are similar to the plan for City of Boston employees. The employees of the Youth Activities Commission are not, however, subject to civil service laws and rules.

The various compensation and classification plans covering both City of Boston and County of Suffolk employees are administered by the Personnel Division. This entails close control, which is maintained for the purpose of supervising proper procedures in all personnel matters.

INSURANCE AND HEALTH UNIT

On December 31, 1965, we completed our third year of operations.

An optional insurance program, which the Council had accepted and approved in 1964, was inaugurated in 1965, with the effective date May 1, 1965.

This gave each employee who is a member of the basic insurance program an opportunity to purchase additional life insurance, which, with the basic $2,000 of life insurance, gave the member a total amount equal to a year's income to the nearest $1,000. All that was required of the employee was to fill out a simple health statement and request any amount of additional insurance he or she would be entitled to buy. The city bears the administrative costs of this program, but the premiums are paid for entirely by the employee.

Since the inception of this very fine health insurance program in August, 1962, three and a half years ago, the amount of benefits paid by Blue Cross-Blue Shield on behalf of city and county employees and members of their families totaled approximately $7,500,000. It is very apparent that if this type of protection were not available medical and hospital costs would be an extreme hardship in many cases and prohibitive in others.

Those employees who failed to participate in the plan when they were first employed by the city are being enrolled daily, rather than waiting for a particular reopening date, as was the requirement previously.

Enrollment in our student group (sons and daughters of city employees who are now attending school) has increased to a total number of 300, extending to these students the same fine coverage that their parents enjoy.

We also undertook the task of mailing to approximately 16,000 members of our health insurance program new certificates in the form of an IBM card, together with a new Blue Cross Certificate card, and an optional insurance certificate to those members who participated in this portion of the program. This kit was made up in a rather attractive folder and encased in a plastic holder.

The life insurance segment of the program for the year 1965 paid out in death claims a total of $305,000, involving 154 claims, five of which were double indemnity, one dismemberment, and five optional claims. This is in addition to the regular routine of enrolling new applicants, reviewing hospital and medical bills, and so forth.

We will continue our efforts to improve and expand these services when and as opportunities present themselves.

PURCHASING DIVISION

During the year 1965 the Purchasing Division continued its policy of improving purchasing techniques with full knowledge that the economy of our city will continue to improve as long as full value for our tax dollar is obtained. Constant efforts are being made by Purchasing personnel to find new methods of reducing the cost of city supplies without sacrifice of quality.

Some such savings are listed:

Sol-u-cortef which formerly cost $2.25 a vial now purchased at $1.49 a vial.

The bid on X-Ray and X-Omat solutions in 1965 resulted in approximately $3,000 savings.

By purchasing Renografin 60 percent in quantities of 100 cc. rather than 25 cc., 20 percent savings were realized.

Substantial savings of over 10 percent were made in research chemicals for the Hospital Department.

Substantial savings were realized in the purchase of sheep blood during the year—$11 per 500 ml. Approximately 32 percent cost reduction resulted, and it is

estimated savings for 12-month period will amount to approximately $12,000. Formerly paid $35 per 500 ml. and now paying $24 per 500 ml.

Savings of approximately 20 percent were obtained for certain eye solutions and supplies used at the Hospital Department.

By means of readvertising when information warranted some thousands of dollars in savings were made.

Savings of 30 percent were obtained on floor finish which formerly cost the city $3.25 less 18 percent per gallon, now paying $1.85 per gallon.

Yeast now purchased at 2 cents a pound less than in 1964.

Veal patties formerly costing 72 cents a pound now purchased for $.4549 a pound.

By means of changing specifications of firemen's overcoats without loss of quality savings of approximately $1,300 were realized.

Cotton dresses formerly costing $53 a dozen are now purchased at $48 a dozen.

Cotton aprons formerly costing $34 a dozen are now purchased at $27.50 a dozen.

Coat hangers formerly costing $16.50 a hundred are now purchased at $11 a hundred.

Antifreeze formerly costing $1.166 a gallon is now purchased at $1.04 a gallon.

Ready mix concrete formerly purchased at $18.50 per cubic yard is now being purchased at $17.85 per cubic yard.

Certain forms were reduced from $43 a thousand to $20.60 a thousand.

Gasoline being purchased for lowest price in years.

Leather straps formerly purchased at $25 each now cost the city $14.50 each.

The Purchasing Agent and his staff are available at all times to assist and guide all divisions and departments in obtaining for them the best materials, supplies, and equipment at the lowest cost.

SURPLUS PROPERTY UNIT

The 1965 report is substantially the same as the 1964 report.

In 1966 it will be the aim of this unit to secure a location for increased storage. It is felt that, with the construction of a new City Hall and the desire to obtain more property from United States Government surplus, much more storehouse space is needed.

Also increased requests for office furniture are developing.

MACHINE REPAIR UNIT

The 1965 report is again about the same as the year 1964. It will be the aim of this unit to increase our service by working in departments not now serviced by this unit.

Lack of maintenance could cause deterioration and major repairs, and therefore our attention will be directed toward increased maintenance.

PRINTING SECTION

The Printing Section fulfilled all its printing obligations to the city in 1965 with a reduced force and a lower budget than in 1964, in spite of granting raises to union personnel in keeping with the prevailing salary scales of the four unions represented in the plant.

The increasing utilization of our offset department with its ever-increasing plate library made possible lower prices and quicker deliveries on jobs for all city departments.

ART COMMISSION

The Art Commission, either through its own appropriations or other sources, recommended or directed that the following work be initiated during 1965:

In the spring, in answer to innumerable complaints from residents of Commonwealth Avenue, the lettering of the Garrison Monument was painted in to make it more easily read.

Paint sprayed over the Shaw Civil War Monument across from the State House was removed.

The Veterans War Memorial in Allston was repaired after a traffic accident which required new stone-works.

There was a general going-over in the Fenway, which included the cleaning of the John Boyle O'Reilly Monument, where Boylston Street enters the Fenway;

The Freedom Trail Foundation took care of cleaning some of the markers along the trail without expense to this department.

Although the Art Commission is not subject to the supervision or control of the Administrative Services Board or any member thereof, however, under the provisions of the existing ordinance the annual report or any other report of the Art Commission is obliged to be made through the Board, and, in accordance therewith we submit the annual report of this commission.

The members of the commission include the following:

Nelson W. Aldrich, Chairman, nominated by the Massachusetts Institute of Technology, term expiring May 1, 1969.

William B. Osgood, nominated by the Trustees of the Boston Public Library, term expiring May 1, 1966.

Margaret Fitzhugh Brown, nominated by the Copley Society of Boston, term expiring May 1, 1967.

Alice M. Walsh (nee Maginnis), nominated by the Museum of Fine Arts, term expiring May 1, 1968.

Marvin Goody, nominated by the Boston Society of Architects, term expired May 1, 1965.

David McKibbon, 10½ Beacon Street, Boston, employed as a clerk on a part-time basis.

As you are aware, the commission has the custody and care of all works of art owned by the city. No work of art can be accepted by the city, erected, or placed in any public way without the approval of the Art Commission. In addition, it is also responsible for the upkeep of monuments in public squares and the care of existing paintings owned by the city.

The activities of the commission have been more or less limited over recent years because of budgetary limitations and other factors which prevent large expenditures of public funds at the present time. Annual expenditures are, and have been, in the vicinity of $2,000.

This department is privileged in having associated with it these outstanding individuals who comprise the membership of the Art Commission and who contribute their services to the city.

Boston has always enjoyed a high standard among the large cities of the country and the world in its appreciation of the arts, and it is comforting to know that

personages of such high caliber in this particular field have been selected to take charge of this important function of government.

CONCLUSION

During the past year we have been devoting a greater part of our efforts and time to improving several areas of administration, more especially in the fields of data processing, in-service and academic training, records management, budgetary controls, procedural manual composition, hospital administration, and many other administrative functions of a routine nature. The results of these endeavors cannot be evaluated at the present time, but we do believe that when many of our operations are moved to a new City Hall in 1967, the groundwork for the streamlining of our administrative structure will have been completed, and future operations will be based on modern techniques with modern equipment and tools to carry them out.

We realize that we have only touched the surface in the reviewal and examination process. We are also aware that the number of studies and surveys that can be conducted in a period of one year, or even two or three years, is more or less governed by the number of permanent employees competent and qualified to perform this work. Outside consultants have been utilized in the past, and many were found to be more than satisfactory. However, in each instance, the city has been obliged to assign permanent employees to work with the consultants, with the result that many reviews and studies which are conducted by employees on a continual or annual basis are neglected, of necessity, until after the consultants complete their work and have submitted a final report. This matter is being considered, and the answer may be in the procurement or recruitment of qualified personnel to supervise and conduct studies of every administrative character, thereby eliminating the need for consultants' services in the future.

The 1966–67 period will be a period of planning, preparing, organizing, and developing new techniques, new procedures, and new objectives for the transposition of many of our governmental agencies to new surroundings and a new building. The last time the city engaged in such a move was approximately one hundred years ago; as a matter of fact, the dedication of the old City Hall took place on September 18, 1865. Naturally, the problems, the number of departments, and employees involved were not as great in the 1860's as they are today.

We are entering a new era in governmental operations where many techniques and operations of the past are now considered obsolete. Our aims and objectives for the immediate future are based on modern techniques in all areas of municipal administration, and we are hopeful that the greater portion of our goals will be realized prior to our moving to the new edifice in 1967.

Respectfully submitted,

Henry A. Scagnoli, *Chairman, Director of Administrative Services.*

Henry T. Brennan, *Supervisor of Budgets.*

Francis X. Cuddy, *Commissioner of Assessing.*

Michael A. DeSimone, *Purchasing Agent.*

Duncan T. Foley, *Supervisor of Personnel.*

Edmund W. Holmes, *Collector-Treasurer.*

John T. Leonard, *City Auditor.*

Lawrence W. Costello,
Executive Secretary.

SECTION II

ANNUAL REPORT

OF THE

PUBLIC SAFETY COMMISSION

1965

HENRY A. SCAGNOLI,
Chairman.

LAWRENCE W. COSTELLO,
Executive Secretary.

January 3, 1966.

Hon. John F. Collins,
Mayor of Boston.

Dear Mr. Mayor:

In accordance with the provisions of Chapter 3, Section 25, of the Revised Ordinances of 1961, we are pleased to submit herewith the twelfth annual report of the Public Safety Commission for the year commencing January 1, 1965, and ended December 31, 1965.

The chief function of this commission under the provisions of Chapter 203, Acts of 1959, as amended by Chapter 194, Acts of 1961, is to coordinate the work of all departments concerned with public safety, to the end that there may be efficient and concerted action by said departments, particularly in times of emergency and/or disaster. Under the provisions of Chapter 4, Section 9, of the Revised City Ordinances of 1961, this commission is an integral part of the Administrative Services Department.

The members of this commission, including the executive secretary to the commission, serve without compensation and without an appropriation of any character, thereby obviating the necessity of submitting a financial statement concerning expenditures.

In accordance with statutory requirements, meetings were held monthly during the year 1965 on the following dates at Room 43, City Hall:

January 14	July 15
February 11	August 19
March 18	September 7
April 15	October 21
May 13	November 16
June 10	December 16

Through the resignations of Thomas J. McLernon, General Manager of the MBTA, and James W. Haley, Public Works Commissioner, two new appointees became members of the commission by virtue of their offices, namely, Gen. Rush B. Lincoln, Jr., present General Manager of the MBTA, and John F. Flaherty, present Public Works Commissioner.

Under date of December 20, 1965, the City Council accepted Chapter 656, Acts of 1965, which created a new Department of Health and Hospitals, abolishing the present Health Department and merging its major health functions with the new department. As a result of this new legislation the office of Health Commissioner, per se, was abolished, thereby creating a vacancy on the Board at the present writing which will be filled as soon as the new Department of Health and Hospitals has been organized.

Although the Committee on Licenses is a subcommittee of the Public Safety Commission, its functions and operations are carried on within the Building Department, in accordance with the provisions of Section 2, Chapter 203, of the Acts of 1959, and a report of its activities for the year will be contained in the annual report of the Building Department.

CIVIL DEFENSE ACTIVITIES

Under date of October 4, 1965, a Civil Defense Readiness Exercise was conducted between the hours of 1 and 10 P.M. to cover such actions as the Civil Defense Director may wish to take during the period of increased international tension and to assess our present capabilities to carry out these actions; also, to evaluate present civil defense plans as to availability of public information materials, radiological defense, and shelter utilization.

This exercise, initiated by the State Civil Defense Agency, was attended by members of this commission or their representatives and was considered by the Massachusetts Civil Defense Agency to have been a complete success.

Under the direction of General Sweeney, each department or board representative was provided with a copy of the organization annex, which describes the preparatory and operational duties of the civil defense staff and the service officers. Materials used during the exercise were the Boston Civil Defense Operational Plan, organization annex, shelter utilization plan, and a movie

entitled "Although the Earth Moved," an interesting and vivid story of civil defense operations during the Alaskan earthquake. During the exercises all communications were checked out, inventories were rechecked, simulated messages, with the objective of testing equipment, were received, and simulated actions were taken by responsible personnel.

As a result of the above exercises, it was noted that an operational plan and a standard operational procedure for activating the emergency operating center are realities at the present time in the Boston area.

The following observations and conclusions were made:

Warning

One hundred percent of the Boston population could be warned of an impending attack within five minutes through the National Air Warning System (NAWAS). The Boston Police turret now receives the initial warning on the (NAWAS) system simultaneously with the State Police primary warning point located at 1010 Commonwealth Avenue.

Shelter Utilization

Although our shelter capabilities in the commercial, industrial, and business districts are sufficient to handle large segments of our population, we are still in need of beefing-up in residential areas. At the present writing, 80 percent of our shelter capability is located in 30 percent of our land area. Shifts in population present different problems from the day to nighttime situations. It has been determined that we can shelter up to 57 percent of the day population (1,200,000) and 34 percent of the night population (697,197) within 1.5 miles of movement. The Army Corps of Engineers is conducting a continuing investigation to locate shelters in deficient areas. It is anticipated that in the near future the federal government will activate new and broader programs to encourage private and family-type shelters. Once established, these new programs, in combination with a public fallout shelter system, will provide adequate protection for the day and nighttime population.

Radiological

At the present time, seventy-four monitoring stations have been established in the Boston area to report on fallout conditions. Trained personnel have been assigned with sufficient instruments and communications. A continuing program in radiological training is being conducted for shelter personnel.

Public Information

At the present time we have a full-time public information officer to promulgate civil defense information to industry and the public. It was determined that sufficient materials for distribution during periods of increased international tension were on hand. A continuing liaison is maintained between the Civil Defense Department and the emergency broadcasting stations to facilitate the dissemination of emergency information to the public.

Through the joint cooperation of the officials of the MBTA and the civil defense agency, four complete 200-bed hospitals were established in subway stations, three in Boston and one in Cambridge, the Boston locations being Broadway, Andrew Square, and Maverick Square, and the Cambridge location at Harvard Station. Each "packaged hospital" consists of 600 waterproof carefully bound cartons, generators, water pumps, surgical equipment and supplies, operating, sterilizing and x-ray equipment, surgical dressings, pharmaceuticals, and refrigerators; also cot-like beds, blankets, transfusion supplies, tools, electric and water supplies, laboratory and dental supplies, facilities for keeping medical records, office supplies, first-aid items, and scores of other basic hospital requirements. Should these hospitals ever be needed in the event of an enemy attack or other disaster, hundreds of doctors, nurses, technicians, and administrators have been trained to supervise and operate them.

Establishing the hospitals was a follow-up to the previous year's $1,000,000 C.D.-MBTA stockpiling program. At that time huge supplies of food, water, radiation kits, sanitary and medical equipment were

moved into the five underground locations. An additional $1,000,000 worth of stockpiling material has been arriving during the past year for underground storage to provide protection for hundreds of thousands of shoppers expected to take cover in store shelters.

It is interesting to note that Boston is the first city in the country to equip its underground transit system against disaster.

Northeast Blackout

The blackout in the northeast section of the United States which occurred in the Boston area on November 9, 1965, at 5.20 P.M. demonstrated how well Boston was equipped and prepared to face and handle an emergency of this character. This was the first instance where a large segment of our population was without electric power for such a long period of time, and marked the first occasion when all agencies of the Public Safety Commission were alerted for an emergency of this nature.

The Civil Defense, Fire, Police, Health, Building, Public Works, and School Departments and the MBTA were prompt and efficient in carrying out their respective responsibilities, and the coordinated effort of these agencies was most helpful in allaying fear and preventing panic. All public safety agencies were placed on an emergency basis as soon as the seriousness of the blackout was ascertained. Off-duty personnel in the Civil Defense, Police, and Fire Departments returned to duty to assist in various activities. The Civil Defense Agency supplied emergency generators and other power supply equipment to hospitals and, in one case, to an individual who needed the power supply to operate his iron lung. Emergency lights and communications were established through the joint efforts of the Civil Defense Agency, the Fire Department, and the MBTA.

The Chief of the Fire Department established emergency headquarters at the Fire Alarm Office to remain in constant contact with all operations. As you are aware, the primary source of power for the fire alarm system is from the Boston Edison Company; the

secondary source is a 50-kilowatt emergency generator. As the voltage dropped in the Edison supply, the generator automatically started and took over the full load. A third source of power was also available from storage batteries which can handle the entire demands of the system. This source of power was not resorted to as it was unnecessary. It is of interest to note, however, that not a single fire alarm circuit was out of service during the emergency.

Personnel from the maintenance and fire alarm construction divisions operated units at the Boston City Hospital and the generator at the Civil Defense Operations Center. Storage batteries were loaned to the Boston Sanatorium to furnish starting power for their emergency generator.

Telephone service was good. During the period of the power failure, a total of ninety-three box and telephone alarms were received at Fire Alarm Headquarters and transmitted. Mobile units, with their independent transmitting units, were not affected by the power failure. Thus, communications could be carried on between them. A mobile unit was placed outside Fire Alarm Headquarters, and messages from other mobile units were relayed from this unit to the interior of the Fire Alarm Office by walkie-talkie units. Intermediate relay stations to overcome any transmission problems from remote locations were set up at Mission Hill and at the fireboat. This operation functioned very satisfactorily.

Fire apparatus specifications include the provision to supply emergency generators as part of the apparatus equipment, and emergency generators operated to provide electricity during the power failure at various strategic points, such as the Boston City Hospital, Emerson College, Boston Lying-In Hospital, Suffolk County Court House. All necessary appurtenances, such as cables, junction boxes, and floodlights were supplied by the Fire Department as needed.

Two gasoline tank trucks which are utilized to supply pumpers with gasoline during periods of extended operations at fires were utilized to great ad-

vantage. One was set up at Fire Maintenance Headquarters, and the other at the City Hospital Albany Street parking area. Police cars and ambulances needing fuel were diverted to these points, and thus continued operation of police cruisers and ambulances was accomplished. A total of 900 gallons of gasoline was delivered to these vehicles. Additionally, gasoline was supplied to the Police Department radio unit at Bellevue Hill, West Roxbury.

MBTA service was uninterrupted due to the fact that it produces and supplies its own power. Had the MBTA been required to rely on Edison power, many people would have been stranded within the city proper, and, had the blackout occurred prior to 5 P.M., there would have been many others stranded in elevators throughout the city and many more would have been obliged to walk down many flights of stairs in many of the high-rise buildings in the business and commercial areas. Although Boston experienced minor breakdowns of substitute facilities in certain instances, fortunately, due to the alertness, cooperation, and coordination of our public safety agencies, we were not subjected to some of the problems with which some of the other large cities throughout the northeast section of the country were faced, especially New York City, where the entire transit system was out of commission, where people were trapped in elevators, and where many were obliged to remain in subways all during the night.

Miscellaneous

As a result of the study conducted by the Massachusetts Safety Council, a new system has been installed to report "On-the-Job" and "Off-the-Job" accidents but the results of this new system will not be available until the latter part of the current year when it will be possible to make comparisons with costs involved for these types of accidents during previous years. The goal, of course, is to reduce the number of "lost time injuries" that occur to employees and to reduce the amount of annual workmen's compensation payments.

Accident safety classes have been conducted during the year within various departments, more especially in those departments where "On-the-Job" accidents have been increasing. It is hoped that as a result of the Massachusetts Safety Council study we will eliminate the major type of accident that requires hospitalization of employees for many weeks or months and that accidents of a minor nature will be reduced substantially in the years ahead. In addition to the municipal accident safety program, the MBTA reinitiated safety education programs for operators of MBTA vehicles, including training and instructions in the rules and regulations pertaining to the enforcement of the pedestrian control law.

Since the establishment of the jaywalking law, educational programs have been inaugurated by the Traffic and Parking Department, and these programs were implemented by School Department participation and advertising through the various news media, including newspapers, radio, and T.V. The School Department program involved the distribution of pamphlets among the public, private, and parochial school children, and apparently these various educational programs have been effective when we consider that during the year 1965 there were fifteen less pedestrian deaths in the Boston area than in 1964, with no enforcement whatsoever. In 1964 there were fifty-six pedestrian deaths, and in 1965, forty-one. During the current year it is planned to enforce the rules and regulations through warnings and fines, so that we may reduce and hopefully eliminate deaths of this nature in the not too distant future.

Fire Prevention Week, which was observed in October, proved to be an outstanding success. The interest created among students was more pronounced this year than at any previous time, and the cooperation of the merchants of the community in donating bicycles, radios, and other valuable prizes was most commendable.

An antivandalism campaign was initiated by the School Department at the opening of the school year to minimize the number of incidents which occur

annually and which increase the costs of conducting educational activities throughout the city. This program has now been placed on a year-round basis and, with the cooperation of school personnel and the Police Department, it should be possible to eliminate this wasteful and nonsensical practice which appears to be increasing not only in Boston but throughout all municipalities in the country.

The Health Department, now merged with the Hospital Department, has been most active during the past year in accelerating various programs to improve the health and well-being of the residents of our community. Prior to the transfer of a majority of the environmental sanitation inspectors to the newly established Housing Inspection Department, inspections were conducted in various sections of the city on a systematic basis to observe and report violations of existing statutes and ordinances pertaining to health and housing standards. Through the establishment of a new department we feel that investigatory functions can be expanded to cover violations of many other laws and ordinances that were given only cursory examination or attention prior to this time.

A reorganization study has been conducted during the past year in the Building Department with a view to improving inspectional procedures, eliminating red tape, and making more efficient the daily operations of this important agency of government. As public safety is of prime importance in the administration of this department, it is believed that when the study has been completed, reviewed, analyzed, and placed into effect, the results should be reflected not only in a higher degree of efficiency in operations but in a noticeable improvement in construction safety.

SUMMARY

Studies in the field of public safety have been expanding rapidly during the past decade due to many factors of which you are well aware. During this period there has been a substantial increase in the

number of automobiles traveling over our highways, requiring planning and construction of new highways and reconstruction of existing public ways. This, in turn, requires more than casual consideration for improving our safety programs, including additional personnel for traffic control, the hiring of parking meter maids, the installation of modern signal lights, and the construction of parking garages. (The pedestrian control law requires the installation of special equipment to control pedestrian traffic at intersections.)

Civil defense activities have been expanded and accelerated to meet any type of emergency that might arise, more especially in the area of preparation for possible air raids or nuclear attacks by an enemy.

Clearing the city of so-called slum areas and rehabilitating these areas with new buildings or homes through urban renewal programs has been another activity which directly or indirectly affects the health and safety of our community.

New programs for the fight against juvenile delinquency, programs for inspecting homes to ascertain if they are safe for human habitation, the cleaning of streets, the removal of garbage and rubbish, the construction and reconstruction of sewers and drains, the utilization of incinerators, air pollution studies, water conservation studies, accident prevention and driver-training programs, transportation problems, school vandalism programs, and various other health and safety education programs are all part and parcel of a new era which requires intensive planning and constant development in the interests of public safety.

We are cognizant of the increased costs to the taxpayer for the proper conduction and/or implementation of many of the programs above listed, but we are also aware that a city without modern health and public safety programs is a city without a future, a cog in the wheels of progress, and a detriment to the health and safety of her citizens. In accordance with your wishes, we have endeavored and shall continually

endeavor to coordinate the functions of all public safety agencies to the end that maximum coverage in all areas of public health and safety shall be reflected in the health and happiness of our citizens.

Respectfully submitted,

HENRY A. SCAGNOLI, *Chairman, and Director of Administrative Services.*

THOMAS F. CARTY, *Commissioner, Traffic and Parking Department.*

*_____ _____, Vacancy.

JOHN F. FLAHERTY, *Public Works Commissioner.*

THOMAS J. GRIFFIN, *Fire Commissioner.*

GEN. RUSH B. LINCOLN, JR., *General Manager, MBTA.*

EDMUND L. MCNAMARA, *Police Commissioner.*

WILLIAM H. OHRENBERGER, *Superintendent of Schools.*

BRIG. GEN. CHARLES W. SWEENEY, *Director of Civil Defense.*

COL. ROBERT E. YORK, *Building Commissioner.*

LAWRENCE W. COSTELLO, *Executive Secretary.*

CITY OF BOSTON
ADMINISTRATIVE SERVICES DEPARTMENT
PRINTING SECTION

[DOCUMENT 3 — 1966]

ANNUAL REPORT

OF THE

ASSESSING DEPARTMENT

FOR THE YEAR 1965

ASSESSORS' OFFICE, CITY HALL ANNEX,
BOSTON, MASS., JANUARY 1, 1966.

HON. JOHN F. COLLINS,
Mayor of Boston.

SIR, — In accordance with the requirements of the existing ordinance, the Commissioner of Assessing respectfully submits the following report for the year 1965:

TAX WARRANTS

State warrants were received from the Commonwealth of Massachusetts for the calendar year 1965, to be payable as of November 20, 1965, as follows:

Auditing Municipal Accounts Tax	$4,936 81
Supervision of Retirement System	24,011 19
Metropolitan Parks	2,273,052 91
Metropolitan Sewerage	1,683,215 91
Boston Metropolitan District Expenses	7,565 06
Metropolitan Transit Authority — Operating Deficit	7,965,892 88
Metropolitan Air Pollution Control	17,642 12
Shellfish Purification Plants	11,066 60
Metropolitan District Commission — Charles River Water	950 00
Metropolitan Area Planning	30,956 20
Motor Vehicle Excise Tax Bills	32,694 75
	$12,051,984 43
*Metropolitan Water	5,364,088 56
Total	$17,416,072 99

*Not included in determining tax rate. Estimated income of Water Division of City of Boston was sufficient to meet this expenditure.

POLL TAX ASSESSMENT

Poll taxes were abolished by Act of 1963, Chapter 160.

TAXABLE VALUATIONS

The valuation of the city as of the first day of January, 1965, determined by the Commissioner of Assessing, September 3, 1965, when the rate of taxation for the current year was fixed, was as follows:

Value of land	$452,534,300	
Value of buildings	899,649,600	
Total value of real estate		$1,352,183,900
Total value of personal estate		137,816,100
Total valuation		$1,490,000,000
Assessments under the provisions of ss. 75 and 76 of chapter 59, G. L., Real Estate		221,400
Assessments under the provisions of ss. 75 and 76 of chapter 59, G. L., Personal Estate		10,400
The total taxable valuation of the city upon which taxes were assessed for the financial year 1965, when all assessments were made, was		$1,490,231,800

AVERAGE OF ASSESSORS' VALUATION FOR THREE YEARS*

In accordance with the requirements of Section 4 of Chapter 5 of the Revised Ordinances of 1914 and General Laws, Chapter 44, Section 10, a statement is herewith included of the assessed valuation of the taxable property in the City of Boston for each of the preceding three years, the abatements thereon allowed previous to the thirty-first day of December preceding, and the average of such valuations reduced by such abatements.

YEAR	Valuations	Abatements
1963	$1,608,320,500	$54,734,300
1964	1,598,457,300	66,927,000
1965	1,626,087,900	50,428,800
	$4,832,865,700	$172,090,100
Less Abatements	172,090,100	
	3)$4,660,775,600	
Three-year Average	$1,553,591,900	

* Includes valuation of motor vehicles as provided by Chapter 379, Acts of 1928, Section 2 (Chapter 60A), and as amended by Chapter 244, Section 3, Acts of 1930. The average valuation for schools (excluding motor vehicles) was $1,419,262,700.

EXEMPT VALUATIONS, 1965

CLASS	AMOUNT
United States of America	$110,488,000
Commonwealth of Massachusetts	215,919,100
Houses of Religious Worship and Religious Organizations	44,795,800
City of Boston	426,877,900
All Others (includes literary, charitable, benevolent institutions, and all other exempt property not separately listed).	256,114,200
Total	$1,054,195,000

THE RATE OF ASSESSMENT AND TAXES COMMITTED TO THE COLLECTOR

The rate of taxation was determined by the Commissioner of Assessing to be 11.15 percent, or $115.00 per $1,000; of this rate $88.60 was for the general rate, and $26.40 was for schools.

Real and personal property taxes	$171,350,000 00
Real and personal property taxes, supplementary	26,657 00
Total property taxes	$171,376,657 00

The collector was also notified that there was due the City of Boston from the Commonwealth of Massachusetts under the provisions of Chapter 12, Section 12, of Revised Laws, amended Chapter 161, Acts of 1903, the sum of $25,793.59 on account of Chestnut Hill Reservation, upon a valuation of $224,292.07.

In the year 1963 also there was assessed to the Town of Brookline the additional sum of $2,944.00, being an inheritance by the Town of Brookline for part of the estate, located in the City of Boston, formerly owned by the late Isabel M. Anderson (Pond at Avon).

VALUATION OF REAL ESTATE, PERSONAL ESTATE, AND TOTAL CITY VALUATION 1947–1965

Year	Real Estate	Personal Estate	Total Valuation
1947	$1,410,039,100	$148,571,800	$1,558,610,900
1948	1,441,620,300	140,373,700	1,581,994,000
1949	1,459,118,000	142,313,500	1,601,431,500
1950	1,429,900,000	137,600,000	1,567,500,000
1951	1,433,186,800	137,573,200	1,570,760,000
1952	1,433,681,500	139,834,500	1,573,516,000
1953	1,428,187,400	137,478,600	1,565,666,000
1954	1,432,261,500	134,414,500	1,566,676,000
1955	1,409,337,900	132,162,100	1,541,500,000
1956	1,386,643,600	131,164,400	1,517,808,000
1957	1,363,457,100	128,312,900	1,491,770,000
1958	1,347,308,400	128,299,600	1,475,608,000
1959	1,334,941,600	127,627,400	1,462,569,000
1960	1,336,732,600	128,792,500	1,465,525,100
1961	1,337,591,900	130,740,800	1,468,332,700
1962	1,323,157,600	133,153,800	1,456,311,400
1963	1,309,853,500	135,146,500	1,455,000,000
1964	1,324,321,400	135,678,600	1,460,000,000
1965	1,352,183,900	137,816,100	1,490,000,000

Ward	Real Estate		Personal Estate		Total Real and Personal		Description of Wards by Districts
1	Gain	$1,212,800	Loss	$8,000	Gain	$1,204,800	Ward 1. East Boston.
2	Loss	765,300	Gain	98,600	Loss	666,700	Ward 2. Charlestown.
3	Gain	4,056,200	Gain	1,086,200	Gain	5,142,400	Ward 3. Boston Proper.
4	Gain	1,667,000	Gain	778,400	Gain	2,445,400	Ward 4. Back Bay, South.
5	Gain	4,210,500	Loss	83,700	Gain	4,126,800	Ward 5. Back Bay.
6	Gain	8,044,500	Loss	50,800	Gain	7,993,700	Ward 6. South Boston, North.
7	Gain	400,700	Gain	560,000	Gain	960,700	Ward 7. South Boston, South.
8	Gain	184,400	Loss	12,600	Gain	171,800	Ward 8. Roxbury, East and South.
9	Loss	484,100	Loss	43,400	Loss	527,500	Ward 9. Roxbury, Central.
10	Gain	1,200,100	Loss	8,100	Gain	1,192,000	Ward 10. Roxbury, West.
11	Loss	262,900	Loss	34,900	Loss	297,800	Ward 11. Roxbury, South; Egleston Square and Forest Hills.
12	Loss	1,106,500	Loss	27,700	Loss	1,134,200	Ward 12. Roxbury, East.
13	Gain	474,700	Loss	13,600	Gain	461,100	Ward 13. Dorchester and Savin Hill.
14	Gain	77,200	Loss	34,100	Gain	43,100	Ward 14. Dorchester, West.
15	Gain	184,600	Loss	8,400	Gain	176,200	Ward 15. Dorchester, North Central.
16	Gain	265,100	Gain	1,700	Gain	266,800	Ward 16. Dorchester, South.
17	Loss	213,700	Loss	27,100	Loss	240,800	Ward 17. Dorchester, Center.
18	Gain	3 181,900	Gain	47,200	Gain	3,229,100	Ward 18. Hyde Park and Mattapan.
19	Gain	438,300	Loss	8,200	Gain	430,100	Ward 19. Jamaica Plain and Roslindale.
20	Gain	2,942,600	Loss	42,300	Gain	2,900,300	Ward 20. West Roxbury, Roslindale.
21	Gain	1,159,800	Loss	34,800	Gain	1,125,000	Ward 21. Brighton, South.
22	Gain	994,600	Gain	3,100	Gain	997,700	Ward 22. Brighton, North.
Net R. E. Gain		$27,862,500	Net Gain	$2,137,500	Net Gain	$30,000,000	
Net P. E. Gain		2,137,500					
Net Total Gain		$30,000,000	Net Gain	1965 1964		$1,490,000,000 1,460,000,000	
			Net Total Gain			$30,000,000	

VALUATION, JANUARY 1, 1964

Ward	Real Estate	Personal Estate	Total
1	$40,322,200	$1,828,700	$42,150,900
2	36,174,000	317,700	36,491,700
3	314,868,800	97,210,500	412,079,300
4	81,625,200	465,500	82,090,700
5	171,847,100	27,459,600	199,306,700
6	69,395,800	608,500	70,004,300
7	28,348,700	356,200	28,704,900
8	26,085,700	580,900	26,666,600
9	20,577,000	552,000	21,129,000
10	17,002,900	182,600	17,185,500
11	24,327,700	367,500	24,695,200
12	24,724,200	199,600	24,923,800
13	26,966,800	377,400	27,344,200
14	41,460,400	473,800	41,934,200
15	21,447,700	221,000	21,668,700
16	37,658,300	504,400	38,162,700
17	35,192,200	338,000	35,530,200
18	70,940,700	1,610,600	72,551,300
19	34,902,200	323,900	35,226,100
20	68,231,500	602,600	68,834,100
21	78,713,400	479,900	79,193,300
22	53,508,900	617,700	54,126,600
Totals	$1,324,321,400	$135,678,600	$1,460,000,000

VALUATION, JANUARY 1, 1965

Ward	Real Estate	Personal Estate	Total
1	$41,535,000	$1,820,700	$43,355,700
2	35,408,700	416,300	35,825,000
3	318,925,000	98,296,700	417,221,700
4	83,292,200	1,243,900	84,536,100
5	176,057,600	27,375,900	203,433,500
6	77,440,300	557,700	77,998,000
7	28,749,400	916,200	29,665,600
8	26,270,100	568,300	26,838,400
9	20,092,900	508,600	20,601,500
10	18,203,000	174,500	18,377,500
11	24,064,800	332,600	24,397,400
12	23,617,700	171,900	23,789,600
13	27,441,500	363,800	27,805,300
14	41,537,600	439,700	41,977,300
15	21,632,300	212,600	21,844,900
16	37,923,400	506,100	38,429,500
17	34,978,500	310,900	35,289,400
18	74,122,600	1,657,800	75,780,400
19	35,340,500	315,700	35,656,200
20	71,174,100	560,300	71,734,400
21	79,873,200	445,100	80,318,300
22	54,503,500	620,800	55,124,300
Totals	$1,352,183,900	$137,816,100	$1,490,000,000

RECAPITULATION OF GAIN AND LOSS
Real and Personal Estate

Real and Personal, 1965	$1,490,000,000
Real and Personal, 1964	1,460,000,000
Net Gain	$30,000,000
Real Estate, 1965	$1,352,183,900
Real Estate, 1964	1,324,321,400
Net Gain	$27,862,500
Personal Estate, 1965	$137,816,100
Personal Estate, 1964	135,678,600
Net Gain	$2,137,500
Gain, Real Estate	$27,862,500
Gain, Personal Estate	2,137,500
Net Gain, Real and Personal Estate	$30,000,000

1965 DIVISION OF TAX RATE

	1964	1965
GENERAL TAX RATE	$75 92	$88 60
SCHOOL TAX RATE	23 88	26 40
TOTAL TAX RATE	$99 80	$115 00

TAX RATE COMPUTATION 1964–1965

APPROPRIATIONS	1964	1965	INCREASE	DECREASE
City Budget	$117,623,625 00	$133,860,771 00	$16,237,146 00	
County Budget	9,440,099 00	9,806,697 00	366,598 00	
School Budget	44,434,977 00	46,931,435 00	2,496,458 00	
Debt and Interest	11,868,567 24	12,400,073 96	531,506 72	
MDC Assessments	2,381,851 20	2,336,413 54	—	$45,437 66
MTA Assessments	12,277,657 44	8,348,157 34	—	3,929,500 10
State Assessments	123,696 54	161,944 51	38,247 97	
Pensions and Annuities:				
Contributory	7,562,992 91	9,001,372 20	1,438,379 29	
Non-Contributory	5,961,500 00	5,963,100 00	1,600 00	
Overlay:				
Deficit	849,769 34	471,484 03	—	378,285 31
Current	6,938,507 17	8,159,535 94	1,221,028 77	
Sewer Underestimate	611,066 92	395,408 13	—	215,658 79
Sanatorium Understimate	476,538 64	—	—	476,538 64
Parking Meter Underestimate	245,635 61	—	—	245,635 61
Total	$220,796,484 01	$237,836,392 65	$17,039,908 64	
REVENUES				
DEPARTMENTAL:				
City	$33,681,992 75	$35,412,622 66	$1,730,629 91	
County	2,506,129 76	2,425,290 73	—	$80,839 03
Schools	1,789,948 51	2,040,236 55	250,288 04	
FROM STATE:				
Income Tax	8,976,299 82	5,088,001 45	—	3,888,298 37
Corporation Tax	12,401,909 70	7,306,940 49	—	5,094,969 21
State-owned Lands	330,263 29	351,164 60	20,901 31	
Meals Tax	769,713 72	865,080 70	95,366 98	
Miscellaneous	500,000 00	481,500 00	—	18,500 00
1963–65 Excess (Acts of '63—Ch. 660 s. 3)	—	4,863,941 65	4,863,941 65	
Sewer Overestimates	39,067 69	—	—	39,067 69
Motor Vehicles Excise Tax	7,943,158 77	7,651,613 82	—	291,544 95
Free Cash	6,150,000 00	—	—	6,150,000 00
Taxes:				
Real Estate Personal Property	145,708,000 00	171,350,000 00	25,642,000 00	
Total	$220,796,484 01	$237,836,392 65	$17,039,908 64	

	1964	1965
Total Appropriations (excluding Overlay)	$213,857,976 84	$229,676,856 71
Estimated Revenues	75,088,484 01	66,486,392 65
Net Requirements (before Overlay)	$138,769,492 83	$163,190,464 06
Overlay	6,938,507 17	8,159,535 94
	$145,708,000 00	$171,350,000 00
Valuations:*		
Real Estate	$1,324,321 40	$1,352,183 90
Personal Property	135,678 60	137,816 10
	$1,460,000 00	$1,490,000 00
Tax Rate	$99 80	$115 00

* Thousands

LAND, BUILDING VALUATIONS AND TAX RATES
CITY OF BOSTON
1929 — 1965

Year	Total Value Tax-Exempt	Taxable Real Estate			Total Value Taxable
		Tax Rate	Value Land	Value Buildings	
1965	$1,054,195,000	$115 00	$452,534,300	$899,649,600	$1,352,183,900
1964	989,719,500	99 80	450,954,500	873,366,900	1,324,321,400
1963	966,890,000	96 00	449,427,300	860,426,300	1,309,853,500
1962	917,016,000	99 80	465,772,100	857,005,100	1,322,777,200
1961	889,940,600	100 60	475,844,300	861,409,700	1,337,254,000
1960	876,462,800	100 70	479,889,000	856,843,600	1,336,732,600
1959	864,625,300	101 20	484,904,600	850,037,000	1,334,941,600
1958	838,978,600	93.00	492,781,400	854,527,000	1,347,308,400
1957	832,034,200	86 00	513,799,600	849,657,500	1,363,457,100
1956	808,328,500	78 70	528,735,600	857,908,000	1,386,643,600
1955	797,802,800	69 80	539,281,400	870,056,500	1,409,337,900
1954	764,352,300	69 80	552,721,300	879,540,200	1,432,261,500
1953	708,592,800	70 70	553,576,400	874,611,000	1,428,187,400
1952	679,438,200	66 80	561,967,200	871,714,300	1,433,681,500
1951	653,933,800	62 80	567,459,600	865,727,200	1,433,186,800
1950	603,701,600	63 00	571,559,100	858,340,900	1,429,900,000
1949	559,609,400	56 80	587,733,300	871,384,700	1,459,118,000
1948	540,688,000	53 40	589,527,000	852,093,300	1,441,620,300
1947	530,418,400	46 50	588,353,400	821,685,700	1,410,039,100
1946	527,287,400	42 00	585,397,500	803,777,700	1,389,175,200
1945	527,200,600	42 50	585,772,400	746,096,000	1,331,868,400
1944	526,376,000	39 90	584.033,400	730,685,400	1,314,718,800
1943	525,588,700	41 00	598,210,600	726,529,400	1,324,740,000
1942	505,715,800	41 00	611,085,900	728,671,000	1,339,756,900
1941	499,181,300	39 60	622,946,100	718,191,400	1,314,137,500
1940	483,793,200	40 60	643,082,900	719,048,600	1,362,131,500
1939	482,281,000	39 90	695,919,500	706,242,200	1,402,161,700
1938	472,285,800	41 30	709,842,800	727,747,100	1,437,589,900
1937	468,872,100	38 70	728,161,900	742,243,200	1,470,405,100
1936	465,641,000	38 00	741,813,700	748,373,100	1,490,186,800
1935	465,724,500	37 00	759,123,900	758,262,800	1,517,386,700
1934	468,763,000	37 10	774,742,800	779,928,400	1,554,671,200
1933	469,838,800	32 80	803,035,900	848,936,900	1,651,972,800
1932	459,848,400	35 50	862,511,300	891,313,000	1,753,824,300
1931	450,873,300	31 50	882,010,500	932,777,800	1,814,788,300
1930	437,346,500	30 80	889,598,200	937,862,400	1,827,460,600
1929	420,921,900	28 00	887,040,400	919,275,800	1,806,316,200

VALUATION OF TAXABLE LAND AND BUILDINGS, BY WARDS, 1965

WARD	Value Land	Value Buildings	Total Value
1	$12,678,100	$28,856,900	$41,535,000
2	13,046,000	22,362,700	35,408,700
3	154,705,300	164,219,700	318,925,000
4	26,057,100	57,235,100	83,292,200
5	60,928,800	115,128,800	176,057,600
6	28,423,300	49,017,000	77,440,300
7	8,907,600	19,841,800	28,749,400
8	9,758,100	16,512,000	26,270,100
9	10,336,000	9,756,900	20,092,900
10	5,066,700	13,136,300	18,203,000
11	6,366,300	17,698,500	24,064,800
12	6,503,800	17,113,900	23,617,700
13	6,917,000	20,524,500	27,441,500
14	9,548,600	31,989,000	41,537,600
15	4,861,500	16,770,800	21,632,300
16	8,904,400	29,019,000	37,923,400
17	8,750,100	26,228,400	34,978,500
18	14,566,400	59,569,000	74,135,400
19	9,066,600	26,261,100	35,327,700
20	14,250,600	56,923,500	71,174,100
21	20,488,000	59,385,200	79,873,200
22	12,404,000	42,099,500	54,503,500
Totals	$452,534,300	$899,649,600	$1,352,183,900

AVERAGE VALUATIONS USED, FINANCIAL YEARS 1917–18 TO 1965

Financial Year	Basis, Three Years
1917–18	$1,568,290,365 69
1918–19	1,541,597,610 68
1919–20	1,518,938,942 75
1920–21	1,490,343,142 57
1921–22	1,526,365,954 67
1922–23	1,557,388,410 46
1923–24	1,606,575,806 95
1924–25	1,651,200,431 88
1925–26	1,720,250,701 60
1926	1,780,945,466 16
1927	1,841,057,566 16
1928	1,882,009,566 67
1929	1,909,255,300 00
1930	1,948,731,046 00
1931	1,973,091,133 33
1932	1,984,506,400 03
1933	1,945,584,733 00
1934	1,843,744,900 00
1935	1,744,959,500 00
1936	1,675,264,600 30
1937	1,631,106,175 00
1938	1,598,902,763 00
1939	1,570,885,561 00
1940	1,543,610,935 00
1941	1,514,947,672 33
1942	1,481,586,003 00
1943	1,460,074,903 00
1944	1,438,927,624 00
1945	1,428,381,963 00
1946	1,436,571,039 00
1947	1,459,013,321 00
1948	1,471,948,589 00
1949	1,500,576,133 00
1950	1,538,774,760 00
1951	1,578,935,227 00
1952	1,583,733,737 00
1953	1,580,293,053 00
1954	1,569,133,815 00
1955	1,589,835,787 00
1956	1,566,764,348 00
1957	1,538,650,276 00
1958	1,520,692,409 00
1959	1,504,639,094 00
1960	1,507,363,894 00
1961	1,529,703,369 00
1962	1,538,338,536 00
1963	1,560,357,995 00
1964	1,552,423,300 00
1965	1,553,591,900 00

NOTE.—Commencing 1926 the financial year begins on January 1.

Year	Real Estate	Personal Estate	Total	Rate Per $1,000		Total
				General Rate	School Rate	
1950	$90,083,700 00	$8,668,800 00	$98,752,500 00	$47 19	$15 81	$63 00
1951	90,004,131 04	8,639,596 96	98,643,728 00	45 97	16 83	62 80
1952	95,769,924 20	9,340,944 60	105,110,868 80	53 71	13 09	66 80
1953	100,972,849 18	9,719,737 02	110,692,586 20	58 20	12 50	70 70
1954	99,971,852 70	9,382,132 10	109,353,984 80	57 40	12 40	69 80
1955	98,371,785 42	9,224,914 58	107,596,700 00	54 71	15 09	69 80
1956	109,128,851 32	10,322,638 28	119,451,489 60	61 43	17 27	78 70
1957	117,257,310 60	11,034,909 40	128,292,220 00	66 37	19 63	86 00
1958	125,299,681 20	11,931,862 80	137,231,544 00	72 60	20 40	93 00
1959	135,096,089 92	12,915,892 88	148,011,982 80	81 70	19 50	101 20
1960	134,608,972 82	12,969,404 75	147,578,377 57	81 00	19 70	100 70
1961	134,527,752 40	13,143,681 74	147,671,434 14	80 25	20 35	100 60
1962	132,013,164 56	13,283,649 46	145,296,814 02	78 00	21 80	99 80
1963	125,745,936 00	12,974,064 00	138,720,000 00	72 59	23 41	96 00
1964	132,167,275 72	13,540,724 28	145,708,000 00	75 92	23 88	99 80
1965	155,501,148 50	15,848,851 50	171,350,000 00	88 60	26 40	115 00

NUMBER OF PROPERTY ITEMS ASSESSED IN 1965

Ward	Real Estate	Personal Estate	Water	Sewer Use	Betterments
1	6,405	475	733	1,201	184
2	3,217	258	602	778	2
3	3,744	4,691	761	848	0
4	2,289	419	720	689	0
5	3,533	1,848	858	898	0
6	4,120	389	807	984	15
7	3,740	241	677	830	59
8	2,547	275	715	817	23
9	2,668	391	1,111	1,262	9
10	2,205	141	524	576	7
11	3,349	193	890	1,004	65
12	2,516	188	1,355	1,638	19
13	3,215	307	785	913	59
14	5,038	414	1,386	1,545	4
15	3,155	145	621	800	31
16	5,277	524	742	922	196
17	4,988	354	835	1,040	105
18	13,529	455	1,646	2,057	1,596
19	5,125	282	775	903	181
20	12,093	503	1,223	1,489	879
21	2,644	447	760	655	16
22	5,256	387	862	930	135
Totals	100,653	13,327	19,388	22,779	3,585

Special Assessments

Street, Sewer, and Sidewalk Assessments

Under the operation of the existing laws the following amounts were added to the tax list and included in warrants sent to the Collector of Taxes:

Assessment under Chapter 521, Acts of 1902, for "Laying Out and Construction of Highways and Sewerage Works Acts," for street construction, which were divided into not more than twenty equal parts, with interest, said interest being figured thirty days from date of commitment	$115,637 93
Assessment under Chapter 450, Acts of 1889, as amended by Chapter 371, Acts of 1912, for "Laying Out and Construction of Highways and Sewerage Works Acts," for sewers which were divided into not more than twenty parts, with interest, said interest being figured thirty days from date of commitment	25,199 29
Assessment under Chapter 437, Acts of 1893, as amended by Chapter 269, Acts of 1916, "In Relation to Sidewalks," which were divided into not more than twenty parts, with interest, said interest being figured thirty days from date of commitment	17,222 07
Total	$158,059 29
Assessment under Chapter 248, Acts of 1935 (General Laws, Chapter 40, Sections 42A to 42D), of 1943 Water Liens, added to taxes	1,808,738 13
Assessments under Chapter 311, Acts of 1961, authorizing the City of Boston "To Establish Annual Sewer Charge for the Use of Its Sewers"—General Laws, Chapter 80, Section 13, added to taxes	716,993 16
Grand Total	$2,683,790 58

RECAPITULATION OF EXEMPT PROPERTY, 1965

	Clause	Area	Land	Buildings	Total	ABC Returns
United States of America	1	28,771,714	$39,147,300	$71,340,700	$110,488,000	—
Commonwealth of Massachusetts	2	205,774,009	107,557,400	108,361,700	215,919,100	—
Literary	31	32,253,871	23,365,800	100,983,000	124,348,800	$31,817,940 69
Benevolent	32	11,290,183	8,113,200	67,323,700	75,436,900	15,719,150 38
Charitable	33	8,952,354	5,351,300	36,558,500	41,909,800	8,050,411 70
Scientific	34	665,107	1,012,700	1,716,100	2,728,800	2,372,731 20
Temperance Societies, Inc.	35	1,450	2,200	3,800	6,000	4,200 00
Incorporated Organization of United States Veterans	5	413,766	230,000	461,500	691,500	87,779 51
Fraternal Societies	7	—	—	—	—	10,000 00
Religious Organizations	10	3,496	10,000	30,000	40,000	135,575 00
Houses of Religious Worship	11	15,836,900	12,598,800	32,157,000	44,755,800	529,760 61
Cemeteries	12	24,023,427	4,367,300	600,600	4,967,900	28,014 59
Special Clauses 16, 17, 18, 19, 20, 21	16–21	7,073,898	1,774,300	1,558,600	3,332,900	377,571 90
G. L., Chap. 160, Sec. 87, Railroads	22	334,822	45,200	—	45,200	—
Medical Service	23	19,947	398,900	2,101,100	2,500,000	1,350,387 97
Chap. 95, Acts 1960, K of C Clause 24	24	159,750	43,400	103,000	146,400	—
City of Boston						
Schools	A	12,302,641	6,206,000	53,057,800	59,263,800	—
Fire	B	890,985	724,400	3,787,000	4,511,400	—
All Others	C	5,779,422	3,160,900	11,708,800	14,869,700	—
City Hall and Annex	D	376,151	3,592,300	9,665,700	13,258,000	—
City of Boston Parking Areas (Commonwealth Lease to City)	D2	740,952	4,784,800	257,800	5,042,600	—
City of Boston Parks and Playgrounds	F	86,735,333	84,478,300	5,843,600	90,321,900	—
Libraries	I	295,742	2,241,900	3,119,600	5,361,500	—
Foreclosures	J	10,850,739	3,005,400	1,974,600	4,980,000	—
Boston Housing Authority	K	22,450,021	9,352,700	93,004,500	102,357,200	—
Health	L	353,712	290,000	1,454,000	1,744,000	—
Hospitals	M	2,937,258	1,024,400	11,101,900	12,126,300	—
Institutions	N	10,129,107	1,478,900	8,465,000	9,943,900	—
Redevelopment Authority	O	7,090,629	14,083,800	6,115,500	20,199,300	—
Chapter 121A	OO	1,700,343	4,842,900	48,941,700	53,784,600	—
Police	P	296,234	826,800	2,963,600	3,790,400	—
Printing	R	18,830	94,200	265,800	360,000	—
Public Buildings and Off Street Parking	S	834,554	6,190,700	8,127,900	14,318,600	—
Public Works Department	T	7,824,256	2,117,800	7,536,900	9,654,700	—
Welfare	U	44,313	115,700	874,300	990,000	—

RECAPITULATION OF EXEMPT PROPERTY, 1965

Ward	Area	Land	Buildings	Total	Items
1	123,652,485	$45,460,500	$60,092,800	$105,553,300	321
2	13,226,896	20,021,200	28,849,500	48,870,700	520
3	11,395,510	64,982,500	90,391,400	155,373,900	896
4	13,792,468	30,748,700	143,335,400	174,084,100	268
5	14,052,213	87,108,800	23,979,900	111,088,700	639
6	28,716,001	26,122,400	45,180,100	71,302,500	260
7	16,280,170	4,981,200	12,570,800	17,552,000	193
8	7,599,429	6,120,600	30,353,900	36,474,500	460
9	4,743,951	4,462,200	8,945,700	13,407,900	1,075
10	10,275,623	4,233,800	38,775,800	43,009,600	234
11	6,290,137	2,452,400	9,203,800	11,656,200	503
12	27,806,890	4,470,800	25,201,000	29,671,800	780
13	18,112,917	5,023,400	22,415,900	27,439,300	190
14	16,134,033	3,919,000	22,131,500	26,050,500	184
15	1,904,112	688,300	2,151,800	2,840,100	73
16	13,321,514	3,280,000	13,306,300	16,586,300	213
17	7,944,663	1,309,400	7,200,100	8,509,500	130
18	51,241,616	3,578,000	18,576,000	22,154,000	598
19	23,464,220	5,827,500	16,626,600	22,454,100	206
20	51,405,161	6,679,500	13,350,200	20,029,700	592
21	18,343,163	10,912,800	45,091,900	56,004,700	114
22	27,522,744	10,246,700	23,834,900	34,081,600	256
Grand Total	507,225,916	$352,629,700	$701,565,300	$1,054,195,000	8,705

AGGREGATES OF EXEMPT VALUATIONS

Real Estate Exempted from Taxation in Boston for the Years 1963–1965 by Class of Exemption Shown in Tabulation

CLASS	Year 1965	Year 1964	Year 1963
United States of America	$110,488,000	$114,914,000	$112,108,700
Commonwealth of Massachusetts . .	215,919,100	207,610,900	208,172,800
City of Boston	426,877,900	380,887,000	371,938,100
Houses of Religious Worship and Religious Organizations	44,795,800	43,896,200	44,021,800
All others (includes literary, charitable, benevolent institutions, and all other exempt property not separately listed) .	256,114,200	242,411,400	230,648,600
Totals	$1,054,195,000	$989,719,500	$966,890,000

Those public housing parcels listed in the name of the United States of America are included in the "Aggregates of Exempt Property" in table listed "United States of America," and those assessed to "Boston Housing Authority" are listed in the table under "City of Boston."

MOTOR VEHICLE EXCISE

The motor vehicle excise was originally created by the passage of Chapter 379 of the Acts of 1928, which law became effective as of January 1, 1929. This act provided that an excise should be assessed on all registered motor vehicles, in lieu of the local tax formerly assessed on this class of property. This law, which became Chapter 60A of the General Laws, was amended April 23, 1930, by the passage of Chapter 244 of the Acts of 1930, and further amended by Acts of 1938, Chapter 480. Two recent amendments are contained in the Acts of 1950, Chapters 666 and 731.

This excise, per Acts of 1960, Chapter 758, is levied at a fixed state rate of $66.00 per thousand and valuations at which these vehicles are assessed are determined by the State Tax Commissioner and forwarded to all assessors of the various cities and towns throughout the Commonwealth. All valuations are therefore uniform.

RECAPITULATION OF MOTOR VEHICLE AND TRAILER EXCISE ASSESSED IN THE CITY OF BOSTON FOR THE YEAR 1965

Commitment	Date of Commitment	Number	Value	Excise
First	Feb. 15, 1965	23,841	$16,901,180	$1,115,440 22
Second	March 31, 1965	40,021	26,003,280	1,716,073 48
Third	May 25, 1965	26,912	16,761,140	1,106,171 24
Fourth	June 4, 1965	29,330	20,346,165	1,342,856 39
Fifth	July 22, 1965	13,138	13,077,915	854,671 32
Sixth	August 23, 1965	20,662	22,778,545	1,245,115 70
Seventh	Sept. 14, 1965	15,798	14,939,300	669,723 91
Eighth	Nov. 5, 1965	11,530	16,274,611	749,019 24
Ninth	Jan. 12, 1966	12,097	13,487,175	386,396 64
Tenth	Jan. 28, 1966	9,211	9,527,750	156,929 65
Eleventh	March 22, 1966	5,264	7,674,489	110,734 47
Total for 1965	.....	207,804	$177,771,550	$9,453,132 26

The State Department of Taxation instituted a new procedure in 1963 for the billing of Motor Vehicle Excise in accordance with a 1962 Act of the Massachusetts Legislature.

At a charge of fifteen cents per item the Registry of Motor Vehicles supplied a bill, demand and Assessor's copy, and a commitment sheet and Assessor's valuation list.

MOTOR VEHICLE EXCISE TAX, 1930 TO 1965

Year	Number of Motor Vehicles Assessed	Amount of Tax	Tax Rate
1930	117,166	$1,154,835 60	$29 12
1931	112,228	903,360 22	29 25
1932	97,122	767,368 93	29 92
1933	89,789	628,922 09	31 55
1934	90,785	606,561 91	32 14
1935	95,107	660,326 21	33 06
1936	106,819	779,183 87	33 38
1937	111,782	900,576 04	34 62
1938	108,367	882,498 89	35 15
1939	114,189	914,089 49	35 90
1940	120,792	1,013,768 21	36 40
1941	128,342	1,211,379 84	36 80
1942	99,403	934,767 22	36 46
1943	87,369	603,744 70	36 33
1944	86,949	441,618 65	35 85
1945	89,459	355,486 51	35 60
1946	108,550	576,263 10	35 40
1947	124,143	1,148,879 91	36 23
1948	132,901	1,626,886 39	38 07
1949	147,604	2,248,090 78	41 32
1950	166,351	2,875,962 79	44 16
1951	171,469	3,330,635 28	46 85
1952	169,872	3,359,024 55	48 25
1953	179,236	3,723,396 69	50 42
1954	181,171	4,083,913 95	51 86
1955	195,894	4,935,600 15	53 37
1956	193,364	5,407,426 05	54 43
1957	193,263	5,694,881 87	57 10
1958	187,020	5,679,550 60	60 25
1959	188,393	6,223,247 18	64 13
1960	198,357	7,156,025 76	66 96
1961	202,515	7,553,739 78	66 00
1962	205,963	8,104,557 39	66 00
1963	207,627	8,642,967 32	66 00
1964	207,462	8,865,440 05	66 00
1965	207,804	9,453,132 26	66 00

TABLE OF ABATEMENTS GRANTED, 1954 — 1965

Levy Year	Tax Rate	Abated 1965	Value Abated	Abated 1964	Value Abated	Abated 1963	Value Abated	Abated 1962	Value Abated	Abated 1961	Value Abated
1965.....	$115 00	$4,929,534 27	$42,865,500								
1964.....	99 80	3,184,616 75	31,910,000	$2,438,213 60	$524,431,000						
1963.....	96 00	1,173,417 53	12,223,100	1,373,098 43	14,302,800	$3,152,827 20	$22,375,900				
1962.....	99 80	809,883 82	8,115,000	1,173,838 33	11,761,800	1,554,526 20	15,237,550	$1,516,857 64	$15,199,000		
1961.....	100 60	345,227 04	3,431,600	595,702 54	5,921,300	1,047,088 22	10,397,350	2,000,082 11	19,881,500	$1,532,571 79	$15,234,300
1960.....	100 70	335,087 62	3,327,600	370,084 19	3,675,100	1,015,127 07	10,079,200	1,123,001 97	11,151,900	2,215,263 78	21,998,600
1959.....	101 20	481,578 55	4,758,700	128,692 48	1,271,600	293,355 56	2,899,800	747,958 62	7,390,800	939,086 85	9,279,500
1958.....	93 00	23,922 99	257,300	60,295 00	648,300	432,766 20	4,653,400	148,660 12	1,598,500	705,645 56	7,587,600
1957.....	86 00	2,563 58	29,700	31,149 60	362,200	268,569 40	3,122,900	19,249 87	223,800	165,452 71	1,923,900
1956.....	78 70	1,385 40	17,600	74,221 47	943,100	110,022 60	1,398,000	3,533 63	44,900	65,921 80	837,600
1955.....	69 80	307 96	4,400	64,509 16	924,200	94,127 26	1,348,500	1,577 48	22,600	15,031 89	215,400
1954.....	69 80	347 77	5,000	62,764 16	899,200	31,444 90	450,500	587 27	8,400	6,451 14	92,400

Chapter 808, Acts of 1963, created a new exemption under Chapter 59, Section 5, known as Clause 41st, becoming effective January 1, 1964, and providing for an exemption of up to $4,000, in valuation for certain elderly persons.

LIST OF ASSESSORS—1965

FRANCIS X. CUDDY, *Commissioner of Assessing*
EDMOND J. DONLAN, *Associate Commissioner*
DAVID J. SALIBA, *Associate Commissioner*
JOHN P. DOHERTY, *Executive Secretary*

Board of Review

PAUL J. OSWALD, *Chairman*
LOUIS LEVINE, *Member*
HELEN M. SULLIVAN, *Member*

Deputy Assessors

GEORGE F. CRONIN

District Directors

JAMES P. BUCKLEY
LOUIS M. GROPMAN
MAURICE F. JOYCE
EMMETT J. KELLY
JOHN J. RILEY
BERNARD F. SHADRAWY

Supervisors of Assistant Assessors

TIMOTHY J. CALLAHAN
GEORGE MITCHELL
HAROLD L. VAUGHAN

Assistant Assessors

ANTHONY BRODERICK
JAMES J. BYRNE
EDWARD J. CARROLL
LEONARD W. DOLAN
JOHN F. DRISCOLL
JOSEPH M. FARRELL
PAUL GERARDI
ALEXANDER GILLIS
JOHN J. HERRITY
EDWARD L. HOPKINS
FREDERICK J. MCANULTY
JOHN D. MCLEOD
CHARLES J. MEHEGAN
Appointed, 10-22-65
JOHN D. MOORE
WARREN R. MOORE
WILLARD F. O'BRIEN
MATTHEW J. PETERS
ALFRED J. TURNER
EDWARD WEXLER

CHARLES J. MEHEGAN, *Senior Administrative Assistant, resigned 10-21-65*
GLADYS E. MIKALONIS, *appointed 10-22-65*
HENRY P. IRELAND, *Assistant Head Administrative Clerk*
JOHN A. SHARKEY, *Senior Appraisal Engineer*
JOHN B. DOHERTY, *Personal Property Tax Supervisor*

CITY OF BOSTON
PRINTING SECTION

[Document 5 — 1966]

ANNUAL REPORT

OF THE

BOSTON RETIREMENT BOARD

FOR THE YEAR ENDING DECEMBER 31, 1965

Boston, January 31, 1966

Hon. John F. Collins,
Mayor of Boston.

Dear Sir:

In accordance with section 20 of chapter 521 of the Acts of 1922 and section 20 (5) (i) of chapter 658 of the Acts of 1945, the Boston Retirement Board respectfully submits a combined annual report for the year ending December 31, 1965.

The Retirement Board is composed of three members, Michael A. DeSimone, appointed by the Mayor, City Auditor John T. Leonard (*ex officio*), and Thomas J. McGrimley, elected by the membership. Mr. McGrimley is chairman. The City Treasurer is the custodian of the funds, and Mr. Paul L. Carty is secretary and executive officer.

SECTION I
STATE-BOSTON RETIREMENT SYSTEM

With the acceptance by the Mayor and the City Council on June 5, 1946, of chapter 658 of the Acts of 1945, as amended by chapter 166 of the Acts of 1946, the State-Boston Retirement System for employees of the City of Boston and County of Suffolk was established on October 1, 1946.

By the operation of that law, persons entering the employment of the City of Boston and County of Suffolk after September 30, 1946, whose compensation is paid by the City of Boston, automatically became members of the State-Boston Retirement System, unless ineligible under its provisions, and the Boston Retirement System, which was established on February 1, 1923, by chapter 521 of the Acts of 1922, was closed to new members.

Every person whose employment began prior to October 1, 1946, whether he was a member of the Boston Retirement System or had other pension rights or no pension rights at all, was given an opportunity, under certain conditions of make-up payments, to join the State-Boston Retirement System during the three-month period between October 1, 1946, and December 31, 1946.

By chapter 520 of the Acts of 1947 the employees were given an additional year and a half to join the State-Boston Retirement System.

By chapter 355 of the Acts of 1950 the State-Boston Retirement System was reopened for a sixty-day period, for another period of sixty days by chapter 379 of the Acts of 1952, and for another ninety-day period by chapter 684 of the Acts of 1954.

Chapter 391 of the Acts of 1958 reopened the State-Boston Retirement System, effective October 1, 1957, and provided for the acceptance of membership for non-members and Boston Retirement System members for an indefinite period.

The following tables show in detail the receipts and payments of the STATE-BOSTON RETIREMENT SYSTEM for the fiscal year ending December 31, 1965.

THE STATE-BOSTON RETIREMENT SYSTEM

RECEIPTS

Cash balance as of December 31, 1964	$4,219,474 20
Members' contributions	6,032,566 03
Members' make-up payments	327,058 64
Interest on investments	3,788,015 43
Interest on bank deposits	7,104 20
Transfers from Boston Retirement System	1,586,150 58
Received from other governmental units:	
a/c Section 3 (8)(c), Chapter 32, G. L.	62,433 77
a/c Section 7 (4)(b), Chapter 32, G. L.	12,979 79
Teachers' retirement system	3,460,249 66
City of Boston appropriation to Pension Fund	9,137,233 00
Boston Housing Authority appropriation to Pension Fund	375,950 00
Boston Redevelopment Authority appropriation to Pension Fund	285,310 00
Massachusetts Turnpike Authority appropriation to Pension Fund	20,600 00
City of Boston appropriation to Workmen's Compensation	7,502 39
Appropriation to Expense Fund	135,140 50
Recredit of annuities, pensions and refunds	26,212 24
Received from securities sold, called and matured	24,471,791 45
Received a/c Section 91a, Chapter 32, G. L.	31,534 17
Transfer from Commonwealth of Massachusetts for Military Service Credit Fund	1,427 27
Total Receipts	$53,988,733 32

PAYMENTS

Annuities	$1,782,288 93
Annuities — Option "B"	276,071 63
Pensions	12,223,859 19
Refunds	1,449,821 60
Savings bank deposits	200,000 00
Securities purchased	36,056,746 23
Interest paid on securities purchased	140,038 73
Expenses	131,573 36
Paid to other governmental units:	
a/c Section 3 (8)(c), Chapter 32, G. L.	67,655 14
Transfer to Boston Retirement System	1,157 65
Total Payments	$52,329,212 46
Cash Balance, December 31, 1965	1,659,520 86
Total	$53,988,733 32

CASH AND SECURITIES, DECEMBER 31, 1965

Cash	$1,659,520 86	
U. S. Treasury Bills	10,673,150 25	
Deposit in Savings Bank	250,000 00	
Accrued Interest Receivable	984,642 49	
		$13,567,313 60
Securities — Bonds		96,838,773 30
Total		$110,406,086 90

TOTAL ASSETS

Annuity Savings Fund	$69,359,372 39	
Annuity Reserve Fund	19,336,077 97	
Pension Fund	21,377,778 74	
Military Service Credit Fund	329,290 66	
Expense Fund	3,567 14	
Total		$110,406,086 90

INFORMATION RELATIVE TO PROVISIONS OF THE STATE-BOSTON RETIREMENT SYSTEM

CONDITIONS FOR RETIREMENT

(Member in Service)

1. Superannuation Retirement—at any time between ages fifty-five and seventy, or at any time before age fifty-five after having completed twenty or more years of creditable service.

2. Compulsory Retirement—Group I, last day of the month in which the member attains age seventy. Officials and general employees including clerical, administrative, and technical workers, laborers, mechanics, and all others not otherwise classified.

Group II, last day of the month in which the member attains age sixty-five. Members of Police and Fire Departments not classified in Group I. Members whose regular and major duties require them to have the care and custody of prisoners or insane persons or of defective delinquents.

3. Ordinary Disability—A member of the retirement system who has not attained age fifty-five and who has completed fifteen or more years of creditable service, or a member who is a veteran, as defined by law, who has completed ten or more years of creditable service, and while under the maximum age for his group, may be retired by the Retirement Board subject to whatever proof of disability it may require. Such a member must be *permanently* incapacitated for further duty.

4. Accidental Disability—In order to be eligible for retirement under this provision a member must be totally and permanently incapacitated for further duty through

an injury sustained or a hazard undergone in the performance of his duties, before attaining the maximum age for his group, and retirement will be allowed only if (a) notice was given to the Retirement Board within ninety days of the occurrence or (b) application for such retirement is filed within two years of the occurrence or (c) the member received workmen's compensation for the same injury or, if a member of Group II, a record of the injury is on file in his department. Such a member must be *permanently* incapacitated for further duty.

In case of application for either form of disability retirement, a physician's report stating the nature of the disability, its cause and likelihood of being permanent, should accompany the application.

Determination of eligibility for either form of disability retirement is made by a medical panel consisting of a physician appointed by the State Commissioner of Public Health, one appointed by the Retirement Board, and the third representing the employee member. The Retirement Board will act upon the recommendation of this panel.

Re-examination of Members Retired for Disability

The Retirement Board may require the re-examination at stated intervals of any member under age sixty previously retired for disability. If the re-examination shows that the retired member is engaged or able to engage in a gainful occupation, the amount of his allowance may be reduced. If the member's physical condition after such examination permits, the Retirement Board may order his reinstatement with the approval of the head of his department.

Report of Income

In accordance with chapter 684 of the Acts of 1958, all members retired due to disability shall report to the retiring authority any income received from gainful occupation. The law further provides that if the income from gainful occupation added to the pension payment exceeds the regular compensation which would

have been paid to the member had he continued in service, such excess shall be refunded to the Retirement Board.

Service Retirement Allowance

Upon retirement at age fifty-five or over, the retirement allowance is based on age, number of years of creditable service, and salary. An additional sum of $15 per year, or any fraction thereof, not to exceed $300, is allowed if the member is a veteran. In no event shall the retirement allowance exceed 80 percent of either the highest five-consecutive-year average or the highest two-consecutive-year average salary, whichever is applicable in individual cases.

Ordinary Disability Retirement Allowance

Upon retirement after ten or more years of creditable service a member who is a veteran will be paid a retirement allowance which consists of a pension equal to one half of the regular compensation for one year immediately preceding date of retirement, plus an annuity based on his accumulated deductions.

Upon retirement after fifteen or more years of creditable service but at an age under fifty-five years, a non-veteran will receive a retirement allowance based on years of creditable service and salary, without regard to age of the member but on a basis of age fifty-five.

Accidental Disability Retirement Allowance

Retirement allowance paid under this provision consists of a pension equal to two thirds of the annual rate of regular compensation on the date of the accident or the average rate of the last twelve months during which regular compensation was received, whichever is greater. In addition, $312 per annum is payable for each dependent child under age eighteen, or for each child over age eighteen, if unmarried and physically or mentally incapacitated from earning; plus an annuity based on the member's accumulated deductions, providing that such pension and annuity shall not increase the total allowance to more than the annual rate on which the pension is based.

Termination Retirement Allowance

Any member who upon completing twenty or more years of creditable service before attaining age fifty-five resigns or voluntarily terminates his service may receive a superannuation retirement allowance.

Such superannuation retirement allowance is determined by the age and contributions of the member.

Any member who after attaining age fifty-five resigns, fails of re-election, fails of reappointment, or is removed or discharged from his office or position without moral turpitude on his part, or any such member whose office or position is abolished, may receive a superannuation retirement allowance.

Such retirement allowance is calculated on the basis of age, years of creditable service, and salary.

Any member, after completing twenty or more years of creditable service, whose office or position is abolished and any member who has completed thirty or more years of creditable service before attaining age fifty-five may receive a retirement allowance.

Such retirement allowance consists of a pension equal to at least one third of the highest two consecutive years' average salary, plus an annuity based on his age and accumulated deductions.

Options at Retirement

Option (*a*): Retirement allowance under this option is the largest amount possible and payments cease at death.

Option (*b*): Retirement allowance under this option contains a refund annuity and is smaller than Option (*a*). This allowance is so calculated that in the event of death before the total payments under the annuity portion of the allowance equals the amount of the accumulated total deductions to the member's credit at the date of retirement, the balance is paid to the beneficiary.

Option (*c*): Retirement allowance under this option is smaller than Option (*a*) and is so calculated that upon the death of the member two thirds of such smaller allowance is payable to the beneficiary. This allowance is so

calculated that the age and sex of the beneficiary will affect the amount. Such beneficiary may be the spouse, child, father, mother, brother, or sister. If the beneficiary dies before the effective date of retirement, member may make a new election of either of the three options. After the retirement allowance becomes effective, the death of the beneficiary, before the death of the member, elected under Option (*c*) does not alter the allowance.

Any member retired for either ordinary or accidental disability may elect to receive his retirement allowance paid in accordance with Option (*a*) or Option (*b*).

No payment shall be made if a retirement allowance is computed to be less than $360 per year. In such cases a member will receive a refund of his total deductions and interest.

If any retirement allowance is computed to be more than $360 but less than $600 per year, the member may elect to receive the retirement allowance or a cash refund of his total deductions and interest.

If any retirement allowance is computed to be more than $600 per year, the retirement allowance must be paid.

Other Beneficiaries

Other beneficiaries who are eligible to receive a survivorship allowance are: child, father, mother, brother, or sister, providing one is named on a prescribed form and such form is on file at the Retirement Board at the time of the death of the member in service.

A member may name any person as beneficiary to receive a lump sum payment. The lump sum payment shall include the total contributions made by the member and the interest applied thereto.

Accidental Death Benefit

Upon proper proof that any member in service died as the natural and proximate result of a personal injury sustained or a hazard undergone as a result of and in the performance of his duties, without serious and wilful misconduct on his part, the Board shall grant accidental death benefits to his beneficiary or beneficiaries, as the case may be.

The allowance granted under this section consists of a pension equal to two thirds of the annual rate of regular compensation on the date of such injury or equal to two thirds of the average annual rate of regular compensation for the twelve-month period for which he last received regular compensation immediately preceding the date of death, whichever is greater, and an additional pension at the rate of $312 yearly for each dependent child under age eighteen, or if over said age and physically or mentally incapacitated for earning.

In no event shall the total yearly amount of pension exceed the annual rate on which the pension is based.

In addition, a lump sum payment of the member's total contributions and interest shall be paid to his surviving beneficiary or beneficiaries entitled thereto.

Refunds

Upon withdrawal because of resignation or dismissal at any time before attaining age fifty-five years, a member shall receive a refund of his total contributions and interest, or, if otherwise eligible, a retirement allowance.

Veterans

A veteran, as defined by the retirement statutes, who was employed before July 1, 1939, and has a total period of thirty years in the aggregate, shall, at his own request, with the approval of the retiring authority, be retired from active service at 65 percent of the highest annual rate of compensation, including any bonuses or temporary wage increase and including any maintenance allowance payable to him while he was holding the grade held by him at his retirement, and payable from the same source.

A veteran, as stated above, who has less than thirty years of service and who becomes incapacitated for further active service shall be retired at one half of the highest annual rate of compensation, including any bonuses, or temporary wage increase, and including any allowance for maintenance, payable to him while he was holding the grade held by him at his retirement and payable from the same source; provided he had been in said

service for at least ten years, with a further allowance of 1 percent of said annual compensation for each additional year of service, but not to exceed 65 percent in any case.

In addition, the veteran shall be refunded the amount of his total contributions and interest.

The above sections apply also to members of the Boston Retirement System and those veterans who are members of the Non-Contributory System.

Financing

Contributions made by members of the State-Boston Retirement System are at the rate of 5 percent of salary, not including overtime or bonuses. Additional contributions may be made at the rate of 5 percent of salary, not to exceed a salary of $3,600 per year.

All assets of the State-Boston Retirement System are held in one of the five following funds: annuity savings fund, annuity reserve fund, pension fund, special fund for military service credit, and the expense fund.

The annuity savings fund is the fund providing for the accumulation of the regular deductions, additional deductions, and make-up payments of the members of the system, and to which regular interest is transferred to be credited to the account of each member.

Annuity reserve fund is the fund to which the accumulated total deductions and interest of a member are transferred from his account in the annuity savings fund when a retirement allowance becomes effective for the member. Also transferred to this fund are any amounts standing to the credit of the member in the special fund for military service. The total amounts so transferred on account of any member shall thereby establish the initial annuity reserve for the annuity portion of his retirement allowance.

Pension fund is the fund into which go all amounts appropriated from the city for the purpose of providing for the cost of operation of the system exclusive of the administration except those amounts as may be appropriated for the special fund for military service credit. All pensions to members or to beneficiaries are paid from this fund.

The special fund for military service credit is the fund establishing the amounts which would have been paid into the system as regular deductions by members thereof on military leaves of absence had these members remained in the active service of the City of Boston.

The expense fund is the fund to which is credited the amount appropriated for any fiscal year for the purpose of providing for the payment of all expenses of administration of the system for the fiscal year and from which all such expenses are paid.

STATISTICAL DATA

During the year the Board retired 488 members from active service; of this number 329 were for service, 6 were termination allowances, 23 for ordinary disability and 46 for accidental disability. Survivorship allowances amounted to 76 and 8 accidental death benefits were granted.

The number of withdrawals from membership was 1,336, of which 488 were retirements, 739 were due to resignations, dismissals, and transfers to other retirement systems, 51 were due to veteran retirements, and 58 were due to death.

Members enrolled in the system during 1965 amounted to 1,986, of which 42 were former members of the Boston Retirement System who joined the State-Boston Retirement System in accordance with Chapter 391 of the Acts of 1958. This brought the net amount of active members to 21,015. The amount of cash refunded as a result of resignations, dismissals, deaths, veteran retirements, and transfers to other systems throughout the Commonwealth was $1,351,609.88 for the fiscal year ending December 31, 1965.

Active Membership in the State-Boston Retirement System

Year	Clerks		Laborers		Firefighters	Policemen	Teachers		Total
	Male	Female	Male	Female			Male	Female	
1954	2,182	3,221	4,401	1,440	1,888	2,281	991	2,255	18,659
1955	2,254	3,257	4,521	1,550	1,904	2,336	1,030	2,243	19,095
1956	2,341	3,337	4,635	1,658	1,901	2,385	1,033	2,202	19,492
1957	2,355	3,302	4,680	1,691	1,915	2,412	1,032	2,188	19,575
1958	2,391	3,337	4,671	1,697	1,941	2,434	1,066	2,169	19,706
1959	2,393	3,494	4,810	1,721	1,930	2,495	1,142	2,375	20,350
1960	2,303	3,459	4,556	1,572	1,896	2,471	1,210	2,434	19,901
1961	2,276	3,455	4,533	1,528	1,883	2,498	1,242	2,442	19,847
1962	2,233	3,481	4,461	1,519	1,865	2,417	1,287	2,457	19,720
1963	2,220	3,433	4,355	1,457	1,869	2,406	1,365	2,604	19,709
1964	2,274	3,697	4,431	1,450	1,871	2,418	1,462	2,750	20,353
1965	2,375	3,840	4,556	1,520	1,874	2,343	1,574	2,933	21,015

(The above are net, i.e., after withdrawals and retirements)

Deaths Among Active Members of the State-Boston Retirement System

Year	Clerks		Laborers		Firefighters	Policemen	Teachers		Total
	Male	Female	Male	Female			Male	Female	
1955	6	7	21	5	0	1	0	1	41
1956	11	13	30	4	1	1	0	7	67
1957	13	6	19	7	0	0	4	2	51
1958	13	13	26	16	1	1	1	5	76
1959	7	14	20	8	0	0	3	10	62
1960	7	16	31	12	2	1	3	8	80
1961	3	8	25	9	1	2	3	6	57
1962	8	16	12	9	0	2	2	6	55
1963	13	14	20	8	0	2	2	8	67
1964	17	15	11	0	1	2	2	6	54
1965	10	15	15	8	2	2	0	6	58

Withdrawals Among Active Members of the State-Boston Retirement System

Year	Clerks		Laborers		Firefighters	Policemen	Teachers		Total
	Male	Female	Male	Female			Male	Female	
1955	85	279	108	31	20	30	7	14	574
1956	101	264	174	66	9	51	12	23	700
1957	95	279	174	74	13	58	22	31	746
1958	97	281	209	65	8	32	14	31	737
1959	97	239	141	97	3	9	9	45	640
1960	203	326	213	89	14	27	18	67	957
1961	120	271	133	41	11	17	36	53	682
1962	132	312	137	36	15	25	17	59	733
1963	136	310	126	35	4	21	20	62	714
1964	123	273	46	27	3	24	16	41	553
1965	143	354	134	27	4	12	26	77	777*

* Includes 51 Veterans' Retirements

Number of Employees Retired from the State-Boston Retirement System, by Groups

Year	Clerks		Laborers		Firefighters	Policemen	Teachers		Total
	Male	Female	Male	Female			Male	Female	
1955	44	60	80	43	37	27	22	77	390
1956	37	55	69	30	24	33	27	61	336
1957	30	66	73	32	28	35	17	74	355
1958	42	63	85	35	15	21	23	106	390
1959	44	61	87	46	17	26	14	73	268
1960	60	73	100	63	22	42	29	77	466
1961	67	88	101	68	32	37	11	81	485
1962	55	74	95	64	28	64	24	80	484
1963	52	73	91	66	22	62	17	66	449
1964	55	81	108	68	28	39	23	90	492
1965	43	80	113	59	32	65	12	84	488*

* Includes 1 Member Group 2

Number of Retired Members on Roll as of December 31, 1965, by Groups and Causes of Retirement

Year	Clerks		Laborers		Firefighters	Policemen	Teachers		Total
	Male	Female	Male	Female			Male	Female	
Superannuation	318	759	452	491	14	139	178	1,021	3,372
Termination	8	32	6	1	0	2	4	20	73
Survivorship	190	15	260	7	21	71	78	14	656
Ordinary Disability	25	8	105	7	22	26	2	5	200
Accidental Disability	14	7	42	17	213	192*	1	0	486
Accidental Death Benefit	1	0	8	0	57	65	1	0	132
Totals	556	821	873	523	327	495	264	1,060	4,919

* Includes 2 Policewomen

Boston Housing Authority

Under the provisions of Chapter 507 of the Acts of 1948, the employees of the Boston Housing Authority became eligible for membership in the State-Boston Retirement System as provided by sections 1–28 of Chapter 32 of the Massachusetts General Laws.

During the year the Board retired 10 male members and 1 female member due to superannuation, 2 for accidental disability, 1 for ordinary disability, and 5 survivorship allowances were granted.

Withdrawals from membership amounted to 16.

New members enrolled during 1965 amounted to 52, bringing the net number of active members to 886.

The amount of cash refunded as a result of resignations and deaths was $21,063.37.

Boston Redevelopment Authority

Chapters 150 and 415 of the Acts of 1957 established the Boston Redevelopment Authority and further provided employees who transferred from the Boston Housing Authority and other eligible employees membership in the State-Boston Retirement System under the provisions of sections 1–28 of Chapter 32 of the Massachusetts General Laws.

During the year 58 new members were employed.

Withdrawals from membership amounted to 66, 1 member was retired for superannuation, 2 members died and 4 members transferred to other retirement systems, leaving a total net membership of 398. The amount of cash refunded due to resignations and deaths and transfers was $47,545.29 for the year ending December 31, 1965.

Massachusetts Turnpike Authority

Chapter 598 of the Acts of 1958 provided for the transfer of the Sumner Tunnel from the City of Boston to the Massachusetts Turnpike Authority.

All employees who were members of the Boston Retirement System or of the State-Boston Retirement System on the date of the transfer retained all their

retirement rights. Any person who became an employee of the Massachusetts Turnpike Authority after said date of transfer was not eligible for membership.

During the year 1 member resigned, 1 member died, 1 member retired and 2 transferred to other retirement systems. This brought the net active membership to 47.

The amount of cash refunded due to resignations, deaths and transfers was $12,302.48 for the year ending December 31, 1965.

Boston Housing Authority Membership in the State-Boston Retirement System as of December 31, 1965

	Members in Service		Total Membership
	Male	Female	
Active membership as of December 31, 1964	764	105	869
Enrolled during 1965	39	13	52
	803	118	921
Deduct:			
Deaths	0	0	0
Withdrawals	9	7	16
Retirements for:			
Superannuation	10	1	11
Ordinary Disability	1	0	1
Accidental Disability	2	0	2
Survivorship	5	0	5
Total Deductions	27	8	35
Net active membership as of December 31, 1965	776	110	886
Net inactive membership as of December 31, 1964	150	13	163
Retirements for:			
Superannuation	9	7	16
Ordinary Disability	1	0	1
Accidental Disability	2	0	2
Survivorship	5	0	5
Total Retirements	17	7	24
Retirements terminated:			
By death	3	0	3
Net inactive membership as of December 31, 1965	164	20	184
Net active and inactive membership as of December 31, 1965	940	130	1,070

Boston Redevelopment Authority Membership in the State-Boston Retirement System as of December 31, 1965

1964	Net Membership	413	
1965	New Entrants	58	
			471
	Resignations	64	
	Members Retired	1	
	Members Transferred	4	
	Numbers Assigned in Error	2	
	Deaths	2	
			73
1965	Net Membership	398	

Massachusetts Turnpike Authority Membership in the State-Boston Retirement System as of December 31, 1965

1964	Net Membership	52	
	Veteran Retirements	0	
	Members Resigned	1	
	Members Transferred	2	
	Members Retired	1	
	Members Died	1	
			5
1965	Net Membership	47	

SECTION II

BOSTON RETIREMENT SYSTEM

Prior to February 1, 1923, there were in force a number of non-contributory retirement plans for employees of the City of Boston and the County of Suffolk. These provided for veterans, laborers, firefighters, policemen, police matrons, school teachers, school janitors, attendance officers, prison officers, court officers, probation officers, and judges.

Chapter 521 of the Acts of 1922 created on February 1, 1923, a system of retirement for employees of the City of Boston and County of Suffolk. This system became known as the Boston Retirement System.

The system went into effect on February 1, 1923, and was optional for all persons who were in the employ of the City of Boston and County of Suffolk on that date. All employees who were not eligible for a pension under any existing law became members, without any action on their part, unless they waived this right. All persons who became employees after February 1, 1923, became members of the Boston Retirement System and could not receive any other pension or retirement allowance from the city or county. In order to secure credit for service prior to February 1, 1923, employees must have become members within one year after February 1, 1923.

INFORMATION RELATIVE TO PROVISIONS OF THE BOSTON RETIREMENT SYSTEM

Superannuation Retirement

A member reaching the age of sixty years may be retired on his own request, or on the request of the head of his department; and at the age of seventy he is automatically retired.

Upon retirement, a member receives a retirement allowance which will consist of an annuity based on the value of his accumulated deductions, and, in addition, a pension provided by the city which will be equal to

the annuity, but the city's part or pension shall not exceed one half of the employee's average salary for five years immediately preceding retirement.

If a member has been an employee for a period of fifteen or more years, the total retirement allowance shall not be less than $480 a year.

Ordinary Disability Retirement

For ordinary disability, due to any cause except an accident occurring during the performance of duty, a member under age sixty who has completed fifteen years of service in the city or county may be granted a retirement allowance.

The retirement allowance consists of an annuity based on the value of his accumulated deductions, and, in addition, a pension equal to nine tenths of the pension which the city would have granted if the member had remained in service until sixty years of age without an increase in salary.

Medical Board

The Medical Board consists of three physicians, a surgeon, a medical practitioner, and a neurologist. The Medical Board is appointed by the trustees of the Boston City Hospital on nominations made by the senior medical staff. The Medical Board shall arrange for and pass upon all medical examinations and report in writing to the Retirement Board its conclusions and recommendations thereon.

Accidental Disability Retirement

If a member becomes disabled as the result of an accident occurring in the performance of duty, regardless of age and length of service, he may be granted a retirement allowance.

The retirement allowance consists of an annuity based on the value of his accumulated deductions and, in addition, a pension of such an amount as will, together with the annuity, be equal to three fourths of the annual compensation received by him during the year immediately preceding the date of accident.

Re-examination of Members Retired for Disability

Once a year every member under the age of sixty who has retired for disability shall submit to a medical examination by the Medical Board appointed for the purpose. If the Medical Board shall find that the disability for which the member was retired has ceased, the member may be restored to active duty, or, if the member fails to submit to an examination, his retirement allowance shall be discontinued.

Report of Income

Members retired for disability from the Boston Retirement System or by any other retirement system are also subject to chapter 684 of the Acts of 1958.

Accidental Death Benefits

Regardless of length of service, a death benefit may be granted in case a member is killed or dies as a result of an accident occurring in the performance of his duty.

This benefit shall consist of his accumulated deductions, which will be paid in a lump sum to his legal representative, and, in addition, if he has dependents, a pension equal to one half of the annual compensation received by him during the year immediately preceding the date of the accident shall be paid to his widow, or, if he leaves no widow, to his children under age eighteen and unmarried, or, if he has no children under age eighteen and unmarried, to his dependent father or mother.

Options at Retirement

No Option: Largest amount payable to the retired member with all benefits to cease upon death.

Option 1: Reduced retirement allowance paid during lifetime of the retired member, with the balance of the retirement reserve, if any, paid to his estate or beneficiary.

Option 2: Reduced retirement allowance paid to member throughout his lifetime, and the same allowance paid to his surviving beneficiary, who must be a blood relative, throughout said beneficiary's lifetime.

Option 3: Reduced allowance, greater than Option 2, paid to the member throughout his lifetime, with one half of his allowance paid to surviving beneficiary, who must be a blood relative, throughout said beneficiary's lifetime.

Under Options 2 and 3 there are no provisions made for the balance, if any, of the retirement reserve fund in cases where the beneficiary predeceases the member. The member's allowance remains the same as his original optional selection.

Survivorship Benefits

There are no provisions for survivorship benefits or allowances, other than the accidental death benefit, for members of the Boston Retirement System.

Refunds

If a member resigns or is dismissed from active service before retirement the total amount of his contributions with 4 percent compound interest will be returned to him. If the member dies before retirement, the total amount which he has contributed with compound interest at 4 percent will be paid to his legal representative or to the beneficiary or beneficiaries named. Beneficiaries must be blood relatives.

Veterans

The "veteran law" as explained in the first section of this report is also applicable to eligible members of the Boston Retirement System.

Financing

Each member contributes 4 percent of his regular compensation. All contributions are based on regular compensation received. Overtime and extra pay are not assessable.

The city makes annual contributions, consisting of a normal contribution and an accumulated liability contribution. The normal contribution covers the liability

on account of current services of members. The accumulated liability contribution covers the liability on account of services rendered before the establishment of the system and will be discontinued when the liability is liquidated.

The entire cost of administration of the system is borne by the city.

Statistical Data

During the year 1 member was retired for accidental disability and 3 accidental death benefits were granted.

The number of withdrawals from membership was 88, of which 4 were retirement allowances, 5 were resignations, 6 were due to death, and 35 were veteran retirements. Also included were 38 members who joined the State-Boston Retirement System in accordance with Chapter 391 of the Acts of 1958. This brought the net active membership to 305.

The amount of cash refunded as a result of resignations, deaths, transfers, and veteran retirements was $366,008.88 for the fiscal year ending December 31, 1965.

Receipts and Payments of the Boston Retirement System for the Fiscal Year Ending December 31, 1965

RECEIPTS

Cash balance as of December 31, 1964	$153,067 01
Members' contributions	92,357 30
Income from investments	846,915 64
Reimbursements a/c Section 91-A Chapter 32	43,763 36
From Commonwealth of Massachusetts a/c Teachers	86,379 31
Investments matured and/or sold	4,824,161 99
Transfer of funds from State-Boston Retirement System	1,157 65
Total Receipts	$6,047,802 26

PAYMENTS

Refunds of member contributions		$366,008 88
Investments purchased		2,413,398 68
Transfers of funds to State-Boston Retirement System		1,589,306 10
Retirement Allowance Payments:		
On account of prior service	$344,670 00	
On account of membership service	1,005,486 95	
		1,350,156 95
Reimbursement to State Employees Retirement System		1,704 58
Premiums and accrued interest		86,051 03
Total payments		$5,806,626 22
Cash balance as of December 31, 1965		241,176 04
		$6,047,802 26

Cash and Securities of the Boston Retirement System as of December 31, 1965

CASH

Annuity Savings Fund	$93,282 39
Pension Accumulation Fund	72,966 99
Retirement Reserve Fund	74,926 66
Total Cash	$241,176 04

SECURITIES

Annuity Savings Fund	$6,736,563 65
Pension Accumulation Fund	5,116,390 00
Retirement Reserve Fund	7,899,965 02
Total Securities	$19,752,918 67

TOTAL ASSETS

Annuity Savings Fund	$6,829,846 04
Pension Accumulation Fund	5,189,356 99
Retirement Reserve Fund	7,974,891 68
Total Cash and Securities	$19,994,094 71

Value of Funds

YEAR	Annuity Savings Fund	Pension Accumulation Fund	Retirement Reserve Fund	Total
1923-24	$281,315 62	$887,831 51	$8,196 72	$1,177,343 85
1924-25	837,584 29	1,829,366 38	4,477 26	2,671,427 93
1925	1,406,601 46	2,718,846 38	17,879 81	4,143,327 65
1926	2,077,419 80	3,917,600 38	51,203 25	6,046,223 43
1927	2,781,285 58	5,108,185 01	193,703 68	8,083,174 27
1928	3,595,455 85	6,330,299 70	273,645 07	10,199,400 62
1929	4,422,913 34	7,686,397 50	403,492 29	12,512,803 13
1930	5,331,697 98	8,917,967 48	624,549 81	14,874,215 27
1931	6,292,136 52	10,483,017 75	806,762 87	17,581,917 14
1932	7,292,127 89	12,170,716 66	1,014,753 99	20,477,598 54
1933	8,173,005 10	13,233,173 17	1,267,368 90	22,673,547 17
1934	8,895,676 79	14,089,584 13	1,685,148 22	24,670,409 14
1935	9,869,664 38	15,133,084 29	1,920,006 52	26,922,755 19
1936	10,927,825 13	16,092,024 83	2,246,801 52	29,266,651 48
1937	11,839,477 15	16,862,065 48	2,649,153 88	31,350,696 51
1938	12,777,373 62	17,776,889 49	3,234,369 78	33,788,632 89
1939	13,714,923 16	18,263,765 30	3,935,729 92	35,914,418 38
1940	14,745,682 02	18,539,985 72	4,620,653 02	37,906,320 76
1941	15,624,786 18	19,199,964 57	5,322,351 73	40,147,102 48
1942	16,400,439 60	20,141,644 74	5,956,381 59	42,498,465 93
1943	17,073,171 32	20,845,441 68	7,301,125 80	45,219,738 80
1944	17,946,940 48	19,799,345 94	10,302,189 03	48,048,475 45
1945	17,731,116 16	19,317,231 85	11,455,182 76	48,503,530 77
1946	19,282,599 85	20,432,641 27	13,584,911 80	53,300,152 92
1947	15,613,942 77	19,320,245 55	14,580,856 84	49,515,045 16
1948	16,047,483 97	16,194,565 31	14,759,896 05	47,001,945 33
1949	16,913,359 74	16,532,188 03	14,439,730 49	47,884,278 26
1950	16,771,739 16	17,145,614 17	14,249,412 00	48,166,765 33
1951	17,546,246 24	17,710,388 74	13,801,004 51	49,057,639 49
1952	10,021,618 60	17,519,236 25	14,198,396 95	41,739,251 80
1953	9,809,574 31	16,810,153 39	13,687,887 78	40,307,615 48
1954	9,503,949 92	13,332,540 96	13,942,895 49	36,779,386 37
1955	9,528,319 31	13,007,424 05	13,952,248 91	36,487,992 27
1956	9,227,823 16	9,880,290 87	14,535,631 83	33,643,745 86
1957	9,294,366 26	9,625,947 16	15,266,301 95	34,186,615 37
1958	9,470,576 51	9,595,094 81	14,521,474 01	33,587,145 33
1959	8,508,484 36	9,655,449 78	15,201,383 21	33,365,317 35
1960	8,425,358 16	9,480,148 51	15,128,028 57	32,969,818 06
1961	7,232,953 46	8,839,902 93	10,796,004 96	26,868,861 35
1962	7,151,547 93	7,337,719 70	10,475,388 50	24,964,656 13
1963	7,151,004 22	6,123,686 15	9,723,757 01	22,998,447 38
1964	6,851,004 13	6,809,043 69	8,648,953 11	22,309,000 93
1965	6,829,864 04	5,189,356 99	7,974,891 68	19,994,094 71

Active Membership

Year	Clerks		Laborers		Firefighters	Policemen	Teachers		Total
	Male	Female	Male	Female			Male	Female	
1923-24	1,396	698	2,947	601	189	161	863	887	7,342
1924-25	1,728	860	3,287	693	294	349	514	986	8,711
1925	1,700	808	3,129	629	297	441	701	1,346	9,051
1926	1,788	828	3,345	626	360	778	729	1,387	9,841
1927	1,952	988	3,557	718	397	872	819	1,629	10,932
1928	1,935	996	3,713	732	469	945	909	1,754	11,453
1929	1,843	1,292	3,770	745	467	884	812	1,925	11,738
1930	1,918	1,389	4,051	818	507	1,053	854	1,969	12,559
1931	2,026	1,515	4,115	940	515	1,088	877	2,012	13,088
1932	2,090	1,620	4,130	965	514	1,082	903	2,066	13,370
1933	2,080	1,628	3,968	970	511	1,071	915	2,121	13,264
1934	2,131	1,700	3,835	948	543	1,049	967	2,139	13,312
1935	2,224	1,851	3,737	962	536	1,039	978	2,159	13,486
1936	2,225	1,937	3,805	1,018	535	1,026	1,003	2,187	13,736
1937	2,282	2,026	3,754	1,027	529	1,105	1,004	2,140	13,867
1938	2,258	2,132	3,795	1,053	620	1,190	1,019	2,117	14,184
1939	2,219	2,090	3,700	1,023	610	1,163	1,028	2,081	13,914
1940	2,270	2,115	3,593	989	600	1,179	1,035	2,012	13,793
1941	2,212	2,276	3,394	964	649	1,229	1,072	1,972	13,768
1942	2,185	2,214	3,169	911	679	1,203	1,074	2,014	13,449
1943	2,203	2,314	3,503	896	719	1,312	1,067	1,969	13,983

1944	2,179	2,366	3,616	929	803	1,285	1,056	1,897	14,131
1945	2,231	2,414	3,656	924	873	1,396	1,026	1,843	14,363
1946	2,265	2,249	3,531	1,179	1,006	1,422	1,019	1,789	14,460
1947	1,681	1,663	2,784	784	498	840	792	1,105	10,147
1948	1,365	901	2,460	575	376	664	557	327	7,225
1949	1,326	845	2,358	548	363	541	541	302	6,932
1950	952	539	1,984	415	303	480	359	185	5,219
1951	873	467	1,847	366	287	457	341	180	4,818
1952	594	283	1,468	289	238	383	214	127	3,596
1953	557	268	1,314	274	229	359	192	122	3,315
1954	311	123	709	129	155	221	90	80	1,818
1955	298	111	638	121	127	203	84	77	1,659
1956	280	104	567	106	121	181	77	75	1,511
1957	263	96	511	95	117	172	75	74	1,403
1958	192	64	396	49	107	147	52	48	1,055
1959	167	58	354	42	92	126	44	41	924
1960	149	50	290	34	86	113	35	38	795
1961	121	43	234	27	77	98	29	34	663
1962	103	40	195	20	74	81	28	30	571
1963	88	37	151	15	62	69	22	26	470
1964	68	32	125	15	55	57	18	23	393
1965	50	24	91	14	45	46	16	19	305

Deaths Among Active Members

Year	Clerks		Laborers		Firefighters	Policemen	Teachers		Total
	Male	Female	Male	Female			Male	Female	
1923-24	16	3	19	1	.....	.....	1	1	41
1924-25	20	2	43	6	.....	1	2	9	83
1925	31	2	54	5	1	.....	3	5	101
1926	22	4	56	10	.....	.....	6	4	102
1927	11	6	69	10	2	1	3	4	106
1928	17	5	67	7	.....	3	2	7	108
1929	21	7	70	10	1	2	2	4	117
1930	25	13	54	12	2	4	2	11	123
1931	23	11	73	7	1	2	3	6	126
1932	38	6	89	8	1	1	7	7	157
1933	31	3	90	10	.....	1	6	9	150
1934	27	10	85	25	1	6	6	5	165
1935	25	4	71	18	2	4	3	12	139
1936	32	4	89	15	.....	5	2	15	162
1937	26	11	73	7	1	6	5	4	133
1938	35	7	68	6	2	4	8	9	139
1939	20	9	61	8	3	13	4	4	122
1940	24	23	54	13	2	3	2	9	130
1941	34	9	59	4	4	4	5	4	123
1942	16	10	60	10	5	9	6	10	126
1943	15	9	45	4	4	9	5	12	103

1944	15	10	47	5	2	7	2	4	92
1945	22	8	47	10	6	8	11	5	117
1946	21	10	56	5	3	9	8	11	123
1947	18	12	36	10	1	5	7	5	94
1948	13	9	27	7	1	4	6	4	71
1949	14	10	29	10	1	5	7	5	81
1950	13	5	34	6	1	11	3	.....	73
1951	8	1	26	5	3	4	2	.....	49
1952	16	7	49	6	4	8	3	.....	93
1953	16	2	20	3	1	5	1	2	50
1954	5	.....	24	1	1	1	2	1	35
1955	2	2	15	1	3	4	.....	.....	27
1956	4	1	13	2	.....	2	.....	1	23
1957	4	2	11	1	.....	1	.....	.....	19
1958	4	1	15	2	.....	.....	.....	1	23
1959	6	.....	8	.....	.....	1	1	1	17
1960	1	.....	9	2	.....	1	1	.....	14
1961	4	1	6	.....	1	3	1	.....	16
1962	3	.....	4	1	.....	1	.....	.....	7
1963	1	.....	4	.....	.....	2	.....	.....	9
1964	3	.....	1	.....	.....	.....	1	1	6
1965	1	.....	5	.....	.....	.....	.....	.....	6

City of Boston's Yearly Contributions

Year	Combined Normal and Accumulated	Normal Liability	Accumulated Liability	Total
1923-24	.....	$311,533	$685,595	$997,128
1924-25	.....	358,626	869,710	1,228,336
1925	.....	393,640	816,112	1,209,752
1926	.....	511,875	1,071,125	1,583,000
1927	.....	607,327	1,047,673	1,655,000
1928	.....	615,701	1,072,074	1,687,775
1929	.....	689,777	1,165,490	1,855,267
1930	.....	706,049	1,200,454	1,906,503
1931	.....	785,200	1,300,924	2,086,124
1932	.....	804,900	1,340,565	2,145,465
1933	.....	978,392	664,734	1,643,126
1934	.....	903,231	696,210	1,599,441
1935	.....	924,784	717,097	1,641,881
1936	.....	1,008,304	779,812	1,788,116
1937	.....	1,024,679	803,207	1,827,886
1938	.....	1,135,062	827,304	1,962,366
1939	.....	1,179,581	852,122	2,031,703
1940	.....	1,201,100	877,686	2,078,786
1941	.....	1,213,721	904,016	2,117,737
1942	.....	1,222,310	931,137	2,153,447
1943	.....	1,221,757	959,070	2,180,827
1944	.....	1,387,588	1,020,597	2,408,185
1945	.....	1,567,130	1,093,701	2,660,831
1946	.....	1,578,975	1,126,512	2,705,487
1947	.....	1,199,370	638,713	1,838,083
1948	.....	1,457,096	751,862	2,208,958
1949	.....	1,218,477	562,706	1,781,183
1950	.....	1,277,433	626,637	1,904,070
1951	.....	1,039,386	509,624	1,549,010
1952	.....	1,003,676	492,033	1,495,709
1953	.....	802,388	577,206	1,379,594
1954	$2,107,399	.....	.....	2,107,399
1955	1,660,000	.....	.....	1,660,000
1956	1,410,000	.....	.....	1,410,000
1957	1,304,934	.....	.....	1,304,934
1958	1,183,739	.....	.....	1,183,739
1959	999,399	.....	.....	999,399
1960	712,399	.....	.....	712,399
1961*	.....	.....	.....	.....
1962*	.....	.....	.....	.....
1963*	.....	.....	.....	.....
1964*	.....	.....	.....	.....
1965*	.....	.....	.....	.....
Totals	$9,377,870	$30,329,068	$26,981,708	$66,688,646

*No Boston contribution for these years.

Number of Employees Retired Each Year and the Cause of Retirement, from February 1, 1923, to December 31, 1965

Year	Superannuation		Disability		Accidental Death Benefit	Total
	Voluntary	Compulsory	Ordinary	Accidental		
1923-24	94	177	13	2	0	286
1924-25	79	144	14	.....	1	238
1925	82	89	16	3	2	192
1926	64	83	13	2	2	164
1927	68	98	10	4	1	181
1928	57	87	12	6	2	164
1929	64	101	11	15	3	194
1930	59	119	11	8	2	199
1931	60	97	10	7	2	176
1932	60	93	9	9	5	176
1933	81	93	11	6	3	194
1934	116	72	8	14	4	214
1935	65	87	5	14	2	173
1936	50	96	3	14	2	165
1937	70	105	11	13	3	202
1938	64	112	12	28	2	218
1939	73	97	9	28	.....	207
1940	68	87	16	16	.....	187
1941	56	105	13	28	2	204
1942	48	94	10	33	1	186
1943	63	102	7	67	4	243
1944	59	82	9	82	.....	232
1945	65	82	21	82	2	252
1946	41	85	8	74	3	211
1947	17	37	1	52	.....	107
1948	13	25	3	38	.....	79
1949	22	24	3	14	1	64
1950	21	21	1	24	.....	67
1951	7	37	2	10	3	59
1952	*12	†15	2	18	1	48
1953	4	8	2	10	3	27
1954	‡20	3	.....	31	2	56
1955	2	5	1	23	2	33
1956	3	13	.....	9	5	30
1957	2	16	1	4	.....	23
1958	.....	1	1	1	1	4
1959	1	1	1	3	2	8
1960	.....	.....	.....	1	2	3
1961	.....	.....	.....	1	.....	1
1962	.....	.....	.....	.....	1	1
1963	.....	.....	.....	1	3	4
1964	.....	.....	.....	2	.....	2
1965	.....	.....	.....	1	3	4

* Transferred to State-Boston on account of Chapter 379.
† 6 transferred to State-Boston on account of Chapter 379.
‡ 4 transferred to State-Boston on account of Chapter 684, Acts of 1954.

RETIRED MEMBERS

The following table shows the number of retired employees on the roll as of December 31, 1965, classified by occupational groups and causes of retirement:

Service Retirements:		
Clerks	62	
Laborers	91	
Teachers	86	
	—	239
Ordinary Disability Retirements:		
Clerks	11	
Laborers	4	
Teachers	5	
Firefighters	0	
Policemen	4	
	—	24
Accidental Disability Retirements:		
Clerks	20	
Laborers	62	
Firefighters	127	
Policemen	155	
Teachers	3	
	—	367
Accidental Death Benefits:		
Clerks	2	
Laborers	9	
Firefighters	12	
Policemen	15	
	—	38
Beneficiaries Under Options:		
Option 2	20	
Option 3	2	
	—	22
Total		690

Memberships and Withdrawals

Year	Entrants	Retired	Resigned and Dismissed	Deaths	Miscellaneous	Membership as of December 31
1923-24	8,346	286	571	41	106	7,342
1924-25	2,009	238	192	83	127	8,71
1925	1,034	192	317	101	84	9,051
1926	1,534	164	444	102	34	9,841
1927	1,744	181	362	106	4	10,932
1928	1,145	164	349	108	3	11,453
1929	980	194	383	117	1	11,738
1930	1,574	199	405	123	26	12,559
1931	1,121	176	289	126	1	13,088
1932	867	176	252	157	.....	13,370
1933	497	194	259	150	.....	13,264
1934	904	214	477	165	.....	13,312
1935	833	173	347	139	.....	13,486
1936	921	165	348	162	4	13,736
1937	908	202	442	133	.....	13,867
1938	1,135	218	461	139	.....	14,184
1939	522	207	463	122	.....	13,914
1940	696	187	500	130	.....	13,793
1941	923	201	621	123	.....	13,768
1942	766	186	773	126	.....	13,449
1943	1,418	243	538	103	.....	13,983
1944	873	232	401	92	.....	14,131
1945	1,005	252	404	117	.....	14,363
1946	1,324	211	812	123	81	14,460
1947	94	107	201	94	3,935	10,147
1948	126	139	183	71	2,655	7,225
1949	84	100	111	81	85	6,932
1950	.....	67	229	73	1,344	5,219
1951	.....	59	131	49	162	4,818
1952	.....	48	156	93	925	3,596
1953	.....	27	174	50	30	3,315
1954	.....	56	245	35	1,161	1,818
1955	.....	33	99	27	.....	1,659
1956	.....	30	95	23	.....	1,511
1957	.....	23	66	19	.....	1,403
1958	.....	4	57	23	264	1,055
1959	.....	8	41	17	65	924
1960	.....	3	60	14	52	795
1961	.....	1	53	16	62	663
1962	.....	1	47	9	35	571
1963	.....	4	29	7	61	470
1964	.....	2	11	32	32	393
1965	.....	4	5	6	73*	305

* Includes 35 Veteran Retirements and 38 who joined the State-Boston Retirement System in accordance with Ch. 391, 1958

BOSTON RETIREMENT SYSTEM

Number of Employees Retired Each Year and the Number of Yearly Withdrawals Due to Death, Reinstatement or Cancellation, Leaving a Net Retired Membership at the End of the Year, from February 1, 1923, to December 31, 1965.

Year	Number Retired	Withdrawals	On List Dec. 31	Year	Number Retired	Withdrawals	On List Dec. 31
1923-24....	286	15	271	1943.....	243	169	1,853
1924-25....	238	52	457	1944.....	232	151	1,934
1925-26....	356	112	1,293	1945.....	252	140	2,049
1927-28....	345	147	899	1946.....	211	161	2,099
1929-30....	393	196	2,097	1947.....	107	141	2,065
1931.....	176	105	1,167	1948.....	79	141	2,003
1932.....	176	109	1,234	1949.....	64	173	1,894
1933.....	194	124	1,304	1950.....	67	117	1,844
1934.....	214	133	1,385	1951.....	59	142	1,761
1935.....	173	143	1,415	1952.....	48	138	1,671
1936.....	165	136	1,444	1953.....	27	123	1,575
1937.....	202	143	1,503	1954.....	56	124	1,507
1938.....	218	140	1,581	1955.....	33	132	1,408
1939.....	206	145	1,642	1956.....	30	97	1,341
1940.....	187	140	1,689	1957.....	23	82	1,282
1941.....	204	141	1,752	1958.....	4	96	1,190
1942.....	186	158	1,780	1959.....	8	86	1,112
				1960.....	3	78	1,037
				1961.....	1	88	949
				1962.....	1	75	875
				1963.....	4	74	805
				1964.....	2	47	760
				1965.....	4	74	690

The Board wishes to express its appreciation to all city and county officials for their continued cooperation and to the personnel for their loyalty and helpful assistance in the operation of both systems.

MICHAEL A. DESIMONE,
JOHN T. LEONARD,
THOMAS J. MCGRIMLEY,
Retirement Board.

PAUL L. CARTY,
Executive Officer and Secretary.

CITY OF BOSTON
PRINTING SECTION

[Document 6 — 1966.]

ANNUAL REPORT

OF THE

BUILDING DEPARTMENT

YEAR ENDING DECEMBER 31, 1965.

Boston, May 1, 1966.

Hon. John F. Collins,
Mayor of Boston.

Sir:

In accordance with the provisions of Section 115, Chapter 479, of the Acts of 1938, as amended, I submit herewith a brief report of the activities of the Building Department during the year 1965.

Robert E. York,
Building Commissioner.

DEPARTMENT ORGANIZATION

The Boston Building Code, Chapter 479 of the Acts of 1938, as amended, places upon the Building Department the duty of inspecting the erection, alteration, repair, moving, or demolition of all buildings or structures, except those specifically exempted by Section 107 of the code, and the issuance of permits therefor. The department also issues permits for and inspects the installation, repair, replacement, or extension of all utilities such as plumbing, gas fitting, electrical work, elevators, fire-extinguishing apparatus, engines, dynamos, generators, boilers, heaters, ovens, and other heat-producing apparatus governed by the code.

The department administers the zoning regulations formulated and adopted by the Boston Zoning Commission under authority of Chapter 665 of the Acts of 1956. These regulations, which became effective on December 31, 1964, superseded the original Zoning Act of June 5, 1924. The provisions of Chapter 143 of the General Laws, insofar as they are applicable to the City of Boston, are also administered by the Building Department. The department inspects and certifies all places of assembly such as stores, restaurants, taverns, dance halls, and places of similar occupancy accommodating fifty or more persons.

Also placed in the department by ordinances of the City Council, but not under the control or supervision of the Building Commissioner except in the matter of communicating with the Mayor and submitting annual reports of their activities, are the Board of Appeal, the Board of Examiners, the Board of Zoning Adjustment,* and the Zoning Commission. Chapter 616 of the Acts of 1955 established in the Building Department the Beacon Hill Architectural Commission, which Commission has the duty of passing on the appropriateness of all changes in the exterior architectural features of buildings in the historic Beacon Hill district. Reports of these Boards are incorporated herein.

---

* The Board of Zoning Adjustment ceased to exist with the taking effect of the new zoning regulations formulated under Chapter 665 of the Acts of 1956, on December 31, 1964.

Chapter 737 of the Acts of 1960 established statewide regulations relative to gas fitting in buildings throughout the Commonwealth. These regulations superseded the Boston Gas Fitting Regulations on February 1, 1961.

Chapter 623 of the Acts of 1962 amended Section 121 of the building code by repealing or revoking all provisions of the code relative to the examination and licensing of journeymen and master gas fitters and placing such powers and duties in a board established in the Massachusetts Department of Public Utilities by Chapter 737 of the Acts of 1960, effective October 3, 1962.

Chapter 168 of the Acts of 1962 transferred from the Building Department and placed in the Traffic Commission the licensing, supervision and control of all open-air parking spaces. This transfer became effective on July 1, 1962.

Under Chapter 143 of the General Laws, Section 71G, as amended by Chapter 616 of the Acts of 1963, effective November 5, 1963, the granting of licenses to operate elevators throughout the Commonwealth was placed under the jurisdiction of the Massachusetts Department of Public Safety.

A summary of the activities of the Building Department for the past year is included herein.

CLASSIFICATION OF DEPARTMENT PERSONNEL

(As effective on December 31, 1965.)

Quota	Title	Grade	Compensation
1	Building Commissioner	—	$1,125 00
1	Supervising Structural Engineer	R–20	195 50
1	Associate Civil Engineer	R–18	160 50
1	Executive Secretary, Building	R–18	682 95
1	Deputy Building Commissioner	R–18	216 00
4	Senior Civil Engineer	R–16	$132 00–177 00
1	Supervisor of Construction and Safety Inspection	R–16	177 00
1	Supervisor of Electrical Inspection	R–16	138 50
1	Supervisor of Mechanical Inspection	R–16	168 50
1	Principal Legal Assistant	R–16	177 00
1	Administrative Assistant	R–15	160 50
1	Chief Gas Fitting and Sprinkler Inspector	R–15	126 00
1	Zoning Administrator	R–15	160 50
2	Chief Building Inspector	R–14	132 00–145 50
4	Chief Building Administrative Clerk	R–14	126 00–145 50
2	Chief Electrical Inspector	R–14	120 00
1	Chief Elevator Inspector	R–14	120 00
1	Chief Plumbing Inspector	R–14	120 00
1	Senior Legal Assistant	R–14	109 00
1	Chief Egress Inspector	R–13	132 00
2	Head Administrative Clerk	R–13	132 00
1	Building Construction and Repair Inspector	R–12	126 00
1	Building Plans Examiner	R–12	120 50
1	Head Clerk and Secretary	R–12	126 00
1	Legal Assistant	R–12	126 00
1	Principal Cashier	R–12	120 50
7	Senior Building Inspector	R–12	96 00–126 00
7	Senior Electrical Inspector	R–12	96 00–126 00
6	Senior Mechanical Inspector	R–12	96 00–126 00
2	Head Clerk	R–11	109 50–120 50
2	Senior Egress Inspector	R–11	115 00–120 50
1	Supervisor of Street Numbering	R–11	120 50

Quota	Title	Grade	Compensation	
12	Building Inspector . . .	R–10	$87 50–	$115 00
7	Elevator Inspector . . .	R–10	87 50–	115 00
3	Exterior Electric Inspector .	R–10	87 50–	115 00
4	Gas Fitting Inspector . .	R–10	87 50–	115 00
12	Interior Electrical Inspector .	R–10	87 50–	115 00
4	Plumbing Inspector . . .	R–10	87 50–	115 00
1	Senior Engineering Aid . .	R–10		87 50
2	Sprinkler Inspector . . .	R–10	96 00–	120 50
1	Street Numbering Inspector .	R–10		115 00
1	Egress Inspector . . .	R–9		109 50
5	Egress Zoning Inspector . .	R–9		109 50
4	Principal Clerk	R–8	67 00–	87 50
1	Cashier	R–6		73 00
3	Senior Clerk-Stenographer .	R–6	73 00–	87 50
1	Senior Clerk	R–5	70 00–	83 50
7	Senior Clerk-Typist . . .	R–5	70 00–	91 50
3	Clerk-Typist	R–2	61 00–	80 00
1	Building Plan Storage Attendant	16*		87 25
132				

* Under obsolescent plan

The following is a statement showing by number, purpose and estimated cost, the erection of new buildings and the alterations, repairs, additions, etc., of existing buildings for which applications were filed with the Boston Building Department during the

Year Ending December 31, 1965

Purpose	New Buildings		Alterations		Total	
	Number	Cost	Number	Cost	Number	Cost
Amusement, recreation, theatres, halls, movies	4	$4,758,500	40	$129,100	44	$4,887,600
Churches, chapels, synagogues	1	326,000	48	268,700	49	594,700
Dwellings, 1-family	106	1,056,600	936	1,003,200	1,042	2,059,800
Dwellings, 2-family	71	788,600	979	1,049,600	1,050	1,838,200
Dwellings, 3-family	—	—	1,235	1,203,200	1,235	1,203,200
Dwelling, with stores	—	—	171	169,000	171	169,000
Dwelling, multi-family	76	33,190,500	492	1,044,000	568	34,234,500
Multi-family with stores	1	181,700	74	378,300	75	560,000
Educational buildings, schools, colleges, academies, etc	9	8,527,800	48	4,824,600	57	13,352,400
Garage and repair shops	20	2,088,100	73	467,100	93	2,555,200
Hotel and club building	2	636,000	68	552,800	70	1,188,800
Institutional buildings, hospitals, clinics, asylumns	9	5,334,000	40	2,291,500	49	7,625,500
Lodgings, dormitories, homes, convents, etc	11	6,086,200	213	3,685,300	224	9,771,500
Lodgings with stores	—	—	—	—	—	—
Manufacturing buildings, bakeries, laundries, workshops, etc	6	333,800	97	1,037,700	103	1,371,500
Mercantile buildings, stores, salesrooms and service stations, etc	37	6,357,300	467	3,072,900	504	9,430,200
Office and bank buildings	14	24,741,000	361	2,920,200	375	27,661,200
Public buildings	1	73,000	11	212,300	12	285,300
Stables, kennels, etc	—	—	—	—	—	—
Storage buildings	17	1,791,300	83	1,070,400	100	2,861,700
Miscellaneous	28	3,340,200	50	121,400	78	3,461,600
Total	413	$99,610,600	5,486	$25,501,300	5,899	$125,111,900

Taxable	$95,025,400	72%
Non-Taxable	30,086,500	28%

On January 1, 1965, there were (estimated) in the City of Boston:

Brick and other fire-resistive buildings . .	44,930		
Buildings erected 1965	211		
		45,141	
Buildings razed		266	
Total brick and fire-resistive buildings on January 1, 1966 . .			44,875
Wood buildings	97,493		
Buildings erected	202		
		97,695	
Buildings razed		544	
Total wood buildings (estimated) on January 1, 1966 . . .			97,151
Total of all buildings (estimated) on January 1, 1966 . . .			142,026

The following is a statement showing by materials, the number and estimated cost of the erection and the alterations of buildings or structures for which applications were filed with the Building Department of the City of Boston for the year 1965:

MATERIALS	NEW BUILDINGS		ALTERATIONS	
	No.	Cost	No.	Cost
Brick	87	$11,549,600	1,971	$15,005,700
Stone	—	—	—	—
Concrete and reinforced concrete	93	83,834,700	414	6,514,200
Steel frame	31	812,900	34	698,200
Concrete block, hollow tile and terra cotta	—	—	—	—
Other fire-resistive buildings .	—	—	—	—
Total fire-resistive buildings .	211	$96,197,200	2,419	$22,218,100
Wood frame buildings . .	202	$3,413,400	3,068	$3,283,200
Total all construction . .	413	$99,610,600	5,487	$25,501,300

BUILDING OPERATIONS IN THE CITY OF BOSTON FOR YEAR ENDING DECEMBER 31, 1965

	1965		1964	
	Number	Cost	Number	Cost
Type I, Fireproof	40	$68,634,300	50	$61,685,100
Type II, Semifireproof	53	15,200,400	34	6,349,900
Type IV, Brick and Wood	87	11,549,600	301	34,755,000
Type V, Metal Frame	31	812,900	38	447,600
Type VI, Wood Frame	202	3,413,400	1,186	20,541,300
Total new construction	413	$99,610,600	1,609	$123,778,900
Alterations, additions, etc	5,486	25,501,300	6,196	29,850,800
Total construction	5,899	$125,111,900	7,805	$153,629,700
Increase or decrease	−1,906	−28,517,800	636	17,436,100
			8.8 %	10.2 %
Installations, etc	15,134	18,009,000	13,765	14,395,900
Total all work	21,033	$143,120,900	21,570	$168,025,600
Increase or decrease	−537	−24,904,700	1,566	17,718,800
			*7.7 %	9.5 %

*Denotes increase — Denotes decrease

Statement of Building Operations for the City of Boston for the Five Years Ending December, 1965

	1965		1964		1963		1962		1961	
	Number	Cost	Number	Cost	Number	Cost	Number	Cost	Number	Cost
Type I, Fireproof	40	$68,634,300	50	$61,685,100	54	$119,390,800	35	$45,453,200	33	$33,022,800
Type II, Semifireproof	53	15,200,400	34	6,349,900	27	1,889,100	7	3,064,000	11	4,474,000
Type IV, Brick and wood	87	11,549,600	301	34,755,000	129	13,375,400	114	9,255,400	107	6,719,200
Type V, Metal frame	31	812,900	38	447,600	23	206,200	56	540,500	25	485,200
Type VI, Wood frame	202	3,413,400	1,186	20,541,300	601	10,255,000	464	5,245,000	398	4,058,400
Total new construction	413	$99,610,600	1,609	$123,778,900	834	$145,116,500	656	$63,557,900	574	$48,759,600
Alterations, additions, etc.	5,486	25,501,300	6,196	29,850,800	6,235	25,949,300	6,145	19,472,900	5,530	15,853,700
Total construction	5,899	$125,111,900	7,805	$153,629,700	7,169	$171,065,800	6,801	$83,030,800	6,104	$64,613,300
Plumbing	3,322	$8,800,300	3,596	$5,638,600	3,235	$5,137,700	2,800	$5,866,800	2,294	$4,356,300
Gasfitting	7,986	1,127,900	6,520	966,000	6,108	1,014,900	7,060	1,765,700	6,769	1,090,700
Heaters and boilers	1,944	672,500	1,654	618,600	1,375	714,200	1,458	724,700	1,133	525,900
Elevators, new freight	9	112,600	30	227,100	25	513,900	33	234,500	26	246,500
Elevators, new, passenger	132	3,743,800	72	3,770,900	89	3,035,600	110	5,447,100	77	2,390,200
Elevator, alterations, freight	92	229,900	99	234,300	83	296,200	105	160,700	105	134,600
Elevator, alterations, passenger	168	662,400	124	746,600	214	1,977,000	219	1,254,700	233	1,684,400
Signs and projections	458	282,100	358	214,100	401	155,300	337	218,000	416	197,500
Fire escapes	3	1,400	4	700	20	8,900	13	12,300	7	1,800
Take-down, wood	544	469,600	617	478,300	448	308,900	220	204,700	314	217,900
Take-down, brick	266	869,500	447	769,900	517	751,400	239	408,100	146	118,700
Sprinkler	172	1,032,300	150	662,400	163	801,500	169	842,400	183	600,300
Excavations	14	4,700	63	68,400	112	153,100	106	43,100	121	80,500
Use of premises	24	—	31	—	46	—	52	—	43	—
Total	15,134	$18,009,000	13,765	$14,395,900	12,835	$14,678,600	13,031	$17,182,800	11,858	$12,047,000
Total all work	21,033	$143,120,900	21,570	$168,025,600	20,004	$185,744,400	19,832	$100,213,600	17,962	$76,660,300

The following is a statement showing the number of new buildings for purposes of habitation together with the number of family accommodations provided thereby for the erection of which applications were filed with the Building Department of the City of Boston during the

Twelve-Month Period

Number of Family Units in Each Building	1965		1964	
	Buildings	Families	Buildings	Families
1	106	106	778	778
2	71	142	249	498
3	—	—	9	27
4	—	—	46	184
Multi	77	3,178	372	8,562
Total	254	3,426	1,454	10,049

Summary of Housing Construction — Year, 1965	
New habitations erected	254
Accommodations provided by new construction	3,426
Accommodations provided by alterations	467
Habitations razed	655
Accommodations eliminated by razing	1,785
Accommodations eliminated by alterations	115
Net change in number of habitations	−401
Net change in number of accommodations	−1,998

— Denotes decrease

Habitations Razed and Accommodations Eliminated	1965	
	Buildings	Families
One-family	38	38
Two-family	187	374
Three-family	353	1,059
Four-family	71	284
Five-family	6	30
Total	655	1,785

The following is a statement showing the number of new buildings erected for purposes of habitation together with the number of accommodations provided thereby, for which applications were filed with the Building Department of the City of Boston during —

Five Calendar Years Ending December 31, 1965

Number of Family Units in Each Building	1965		1964		1963		1962		1961	
	Buildings	Families	Buildings	Families	Buildings	Families	Buildings	Families	Buildings	Families
1	106	106	778	778	358	358	383	383	339	339
2	71	142	249	498	133	266	33	66	36	72
3	—	—	9	27	31	93	7	21	—	—
4	—	—	46	184	17	68	—	—	4	16
5 or more	77	3,178	372	8,562	131	3,247	67	1,899	38	1,317
Total	254	3,426	1,454	10,049	670	4,032	490	2,379	417	1,744
Estimated cost of housing construction	$35,216,900		$75,079,500		$24,441,700		$15,753,400		$16,243,700	

Statement showing the number of habitations razed, together with the number of family accommodations eliminated by razing during the

Five Calendar Years Ending December 31, 1965

Number of Family Units in Each Building	1965		1964		1963		1962		1961	
	Buildings	Families	Buildings	Families	Buildings	Families	Buildings	Families	Buildings	Families
1	38	38	29	29	8	8	23	23	46	46
2	187	374	241	482	175	350	79	158	101	202
3	353	1,059	506	1,518	322	966	156	468	262	786
4	71	284	120	480	110	440	11	44	48	192
5	6	30	9	45	34	170	8	40	—	—
6	—	—	—	—	—	—	2	12	—	—
Total	655	1,785	905	2,554	649	1,924	279	745	457	1,226

	1965	1964	1963	1962	1961
Accommodations eliminated by alterations-repair	110	238	95	101	105
Habitations razed	655	905	649	279	457
Accommodations eliminated by razing	1,785	2,554	1,924	745	1,226
Habitations erected	254	1,454	670	491	417
New accommodations by alterations-repair	467	893	527	829	553
Accommodations provided by new construction	3,426	10,049	4,032	2,373	1,714
Net change					
Habitations	−401	*549	*21	*212	−40
Accommodations	*1,998	8,150	*2,540	*2,356	*966

* Denotes increase — Denotes decrease

Projects Costing $100,000 or More
Year Ending December 31, 1965

Purpose	Location	Owner	Cost
Office Building	20 State Street	Boston Redevelopment Authority	$17,000,000
262 Apartments	730 Boylston Street	Prudential Insurance	7,179,000
Theatre and Stores	161–209 Cambridge Street	Charles River Plaza	4,700,000
Hospital	300 Longwood Avenue	Children's Hospital	4,227,000
Office	300 Longwood Avenue	Children's Hospital	3,800,000
315 Apartments	70 Northern Avenue	First Realty Co	3,510,000
315 Apartments	80 Northern Avenue	First Realty Co	3,510,000
315 Apartments	90 Northern Avenue	First Realty Co	3,510,000
315 Apartments	100 Northern Avenue	First Realty Co	3,510,000
Additions and Alterations	650–702 Commonwealth Avenue	Boston University	3,250,000
Aquarium	250 Atlantic Avenue	New England Aquarium	2,700,000
Store	720 Boylston Street	Prudential Insurance	2,600,000
School	315 Mt. Vernon Street	City of Boston	2,300,000
Dormitory	10 Forsyth Street	Northeastern University	2,050,000
Park Garage	415 Washington Street, 20–38 Bromfield Street	Evelyn Richmond	1,900,000
Dormitory	430 Fenway	Emmanuel College	1,800,000
Additions and Alterations	201 Brookline Avenue	Sears Roebuck	1,800,000
School	550 Huntington Avenue	Wentworth Institute	1,733,800
Research Building	110 Forsyth Street	Northeastern University	1,418,000
Office Building	20 Ashburton Place	Massachusetts Teachers' Association	1,330,000
School	336 Huntington Avenue	Northeastern University	1,300,000
Additions and Alterations	871 Commonwealth Avenue	Boston University	1,300,000
Office Building	70 Federal Street	Max Phillipson	1,200,000
Additions and Alterations	631–633 Commonwealth Avenue	Boston University	1,107,000
Library	117 Lake Street	St. John's Seminary	1,000,000
Factory	900 Harrison Avenue	Green Shoe Co	1,000,000
Stores	331–375 Warren Street	Blair Associates	900,000
53 Apartments	440 Tremont Street	Boston Housing Authority	750,000
49 Apartments	450 Tremont Street	Boston Housing Authority	750,000
93 Apartments	1459–1461 Veterans of Foreign Wars Parkway	Edward Grogan	700,000
Store	190–200 Market Street	Family City Development Corp	650,000
Motel	69 Boston Street	Mark Dorchester Corp	600,000

Office Building	425 Newbury Street	Somerset Hotel	600,000
Store	160–162 Market Street	Family City Development Corp	560,000
School	320 Newbury Street	Boston Architectural Center	550,000
Additions and Alterations	400 Fenway	Emmanuel College	530,000
Additions and Alterations	41 Belvidere Street	New England Tel. & Tel. Co	500,000
Nursing Home	100 Boardman Street	Grossman Industrial Properties	479,400
Additions and Alterations	300 Longwood Avenue	Children's Hospital	450,000
Additions and Alterations	222 South Huntington Avenue	Massachusetts Osteopathic Hospital	442,000
Additions and Alterations	55 Fruit Street	Massachusetts General Hospital	400,000
Hospital	10–20 Sharon Street	University Hospital	400,000
36 Apartments	108–130 Fawndale Road	Florence Apartments	380,000
36 Apartments	132–154 Fawndale Road	Florence Apartments	380,000
Store	202–234 Market Street	Family City Development Corp	350,000
Sub Station	16 Wirt Street	New England Tel. & Tel. Co	330,000
Nursing Home	135 Townsend Street	E. Martin Levitt	328,500
Church	45 Brooks Street	Roman Catholic Archdiocese of Boston	326,000
Nursing Home	40 Parley Avenue	James G. Martin	316,000
24 Apartments	162–182 Lake Shore Road	Town Estates	305,000
53 Apartments	35 Glencoe Street	Glencoe Realty Trust	293,300
48 Apartments	400–438 Tremont Street	City Redevelopment Corp	281,300
22 Apartments	11–15 Melville Avenue	Boston Housing Authority	276,200
18 Apartments	5–9 Melville Avenue	Boston Housing Authority	276,100
24 Apartments	7–27 Lake Shore Court	Town Estates	275,000
Warehouse	Rear 401 Dorchester Avenue	Warehouse Realty	267,000
24 Apartments	92–106 Fawndale Road	Florence Apartments	256,000
39 Apartments	160 River Street	Peteram Realty Corp	252,600
39 Apartments	1603 River Street	Peteram Realty Corp	252,600
39 Apartments	1605 River Street	Peteram Realty Corp	252,600
39 Apartments	1615 River Street	Peteram Realty Corp	250,500
39 Apartments	1895 River Street	Peteram Realty Corp	250,500
Rest Home	120 Fisher Avenue	Rest Haven Corp	250,000
Store	164–188 Market Street	Family City Development Corp	250,000
Additions and Alterations	26–30 Damon Street	Westinghouse Electric	250,000
Additions and Alterations	207–215 Commercial Street, 45–63 Atlantic Avenue	Prince Macaroni	250,000
39 Apartments	415 River Street	Deb Realty Trust	249,800
Nursing Home	1490 Tremont Street	R. Geno and H. Silver	239,000
16 Apartments	186–194 Lake Shore Road	Town Estates	200,400
Nursing Home	174 Forest Hills Street	R. Steinberg	200,000
Additions and Alterations	439–441 Tremont Street	Franklin Institute	200,000
Additions and Alterations	100 Arlington Street	John Hancock Ins., Lessee University of Mass	200,000
Additions and Alterations	211 Massachusetts Avenue	William Fuller	200,000

Projects Costing $100,000 or More (Concluded)
Year Ending December 31, 1965

Purpose	Location	Owner	Cost
Additions and Alterations	Rear 410 Rutherford Avenue	Food Center Wholesale Center	$200,000
Additions and Alterations	800 Boylston Street	Prudential Insurance	200,000
Storage	1480 Soldiers Field Road	Howard Prilluck	200,000
Nursing Home	376 West Fourth Street	Roman Catholic Archdiose of Boston	199,000
18 Apartments	156–166 Fawndale Road	Florence Apartments	195,000
16 Apartments	195–207 Lake Shore Road	Town Estates	190,200
16 Apartments	211–215–219 Lake Shore Road	Town Estates	190,200
48 Apartments	490–498 Tremont Street	City Redevelopment	181,700
20 Apartments	16 Elko Street	Benson Wisefield	180,000
16 Apartments	204 Lake Shore Road	Town Estates	179,900
16 Apartments	154–158 Lake Shore Road	Town Estates	179,900
16 Apartments	31–43 Lake Shore Road	Town Estates	179,900
16 Apartments	18–30 Lake Shore Road	Town Estates	179,900
Nursing Home	745 Truman Highway	A. Principe	175,000
Office	30 Harvard Way	Harvard College	170,000
Additions and Alterations	800 Boylston Street	Prudential Insurance	160,000
12 Apartments	210–218 Lake Shore Road	Town Estates	158,000
16 Apartments	91–95 Davison Street	Boston Housing Authority	151,700
16 Apartments	105 Davison Street	Boston Housing Authority	151,700
Hospital	55 Fruit Street	Massachusetts General Hospital	150,000
Storage	55 Leo Birmingham Parkway	Howard Prilluck	150,000
Store and Office	1868 Centre Street	Park Centre Realty	150,000
Additions and Alterations	265 Franklin Street	A. W. Perry	150,000
Additions and Alterations	50–58 Eastern Avenue	Eastern Point Association	150,000
Additions and Alterations	166–168 Saratoga Street	Salvation Army	150,000
Dormitory	Thompson Island	Thompson Academy	148,000
12 Apartments	47–51–55 Lake Shore Road	Town Estates	147,800
39 Apartments	15 Waldridge Street	Pagnani & Stisi	140,000

12 Apartments	84–90 Fawndale Road	Florence Apartments	132,000
12 Apartments	73–79 Bradeen Street	Florence Apartments	132,000
Office	40 Harvard Way	Harvard College	130,000
Additions and Alterations	1083 Commonwealth Avenue	Boys Club Foundation	130,000
Office	2 Alger Street	Pasquale DeCillio	130,000
23 Apartments	31 Cheriton Road	Seagh & Conlin	128,000
Garage	120 Herald Street	City Redevelopment	124,000
Hospital	55 Fruit Street	Massachusetts General Hospital	120,000
52 Apartments	145 Navarre Street	Zoppo-Merrigan Realty	120,000
Additions and Alterations	35 Harvest Street	City of Boston	115,000
Office and Showroom	355 Belgrade Avenue	Howard Chevrolet	110,000
Hospital	94 Pilgrim Road	Simmons College	108,000
31 Apartments	51 Fremont Street	Deb Realty Trust	108,000
School	350 West Fourth Street	City of Boston	108,000
School	200 D Street	City of Boston	108,000
13 Apartments	18 East Springfield Street	Bob Scott, Inc	105,000
24 Apartments	100 Tremont Street	William Colton	105,000
26 Apartments	2–14 Castle Court	City Redevelopment	102,700
Bank	1905 Centre Street	New England Merchants Bank	100,000
Nursing Home	1000 Veterans of Foreign Wars Parkway	Gilmore Gessner	100,000
Auto Agency	710 William Morrissey Boulevard	Westminster Motors	100,000
Manufacturer of Signs	475 Neponset Avenue	J. & M. Corp. of Quincy	100,000
Additions and Alterations	50–78 Arlington Street	Hilton Hotel Corp	100,000
Office	333 Medford Street	Revere Sugar Refinery	100,000
Store	42–46 Blanche Street	Otto Beneike	100,000
14 Apartments	14 Ellis Street	Beach Glen Realty	100,000
24 Apartments	354 Market Street	J. McHugh	100,000
Additions and Alterations	188 Longwood Avenue	Harvard College	100,000
Additions and Alterations	81–85 Atlantic Avenue	Commercial Inland Corp	100,000
Additions and Alterations	300 Mt. Vernon Street	Boston Housing Authority	100,000
Additions and Alterations	333 Medford Street	Revere Sugar Refinery	100,000

Number of Documents and Fees Received by the Building Department—January 1 to December 31, 1965

	Documents	Fees
New documents	408	$66,556 00
Elevator	163	1,087 00
Alterations	6,955	64,453 00
Electrical inspections	7,450	121,358 69
Electrical added	1,319	23,612 48
Elevator inspections, for both	1,741	18,319 00
Plumbing, old	2,623	11,338 00
Plumbing, new	700	17,393 00
Heating, boilers	1,952	6,531 00
Gas, old	7,332	19,047 00
Gas, new	651	3,004 00
Sprinklers	175	2,430 00
Board of Appeal	990	18,265 00
Amendments	354	2,929 00
Foundations	43	215 00
Law books	651	2,806 00
Pamphlets	1,788	1,506 00
Class B, garages	147	4,978 00
Class C, inflammables	95	7,794 00
Welders	14	42 00
Duplicate permits, etc.	21	21 00
Commissioner's hearing	—	—
Plans, photo, certified copy	475	1,581 00
Totals	36,047	$395,266 17

SUMMARY OF EXAMINATIONS AND REPORTS, 1965

Gas accidents:	
Fatal	1
Nonfatal	7
Elevator accidents:	
Fatal	0
Nonfatal	14
Building accidents—special reports	1
Complaints made—violations	1,888
Complaints made—unsafe buildings	854
Communications acted on	876
Complaints referred to court for prosecution	589

ELECTRICAL INSPECTION DIVISION

No.		1965
1	Inspections made — interior	27,172
2	Inspections made — exterior	6,923
3	Manholes constructed	149
4	Underground services installed	600
5	Poles set in new locations	855
6	Poles removed	441
7	Poles standing in public ways	21,937
8	Notices of overhead construction	2,882
9	Notices of underground construction	507
10	Reports of overhead construction	2,570
11	Reports of underground construction	1,315
12	Vaults installed in public ways and customers' vaults	8
13	Underground conduits installed, number of linear feet	184,358
14	Accident reports investigated, exterior	792
15	Boarding and nursing homes inspected	150
16	Hospitals inspected	105
17	Nursing schools or day care agencies inspected	80
18	Foster homes inspected	24
19	Medical school inspections	15
20	Miscellaneous	12
21	Prudential Center inspections	640
22	Fires investigated (Fire Chief reports)	203
23	Permits granted for electrical work — interior	8,769
24	Complaints received and investigated — interior	742
25	Grants of location approved	89
26	Plans loaned to utility companies	0
27	Underground installations completed 110,000 volts, new Bowker street, new Chardon street, Canal street, Causeway street, Friend street, Market street, Merrimac street, Washington Street North, Boston; City Square, Main street, Hancock street, Harvard street, Alford street, Essex street, Rutherford avenue, Charlestown.	

CITY OF BOSTON—BUILDING DEPARTMENT
SUPERVISOR'S SUMMARY OF WEEKLY INSPECTION REPORTS
YEAR ENDING DECEMBER 31, 1965

Division	Reasons for Inspection												Total
	A	B	C	D	E	F	G	H	I	J	K	L	
Construction I	348	23,624	624	238	384	276	85	1	1		2	132	25,715
Construction II	194	13,276	696	324	42	35	192		1	36	1	264	15,061
Egress	2,100	2,028	1,210	732	3,552	24	132		65			12	9,855
Electric	17,208	8,316	1,195	24	72	108	336		132		12	15	27,418
Elevator	36	1,272	660	1,260	946	240	36	1,788	60				6,298
Gasfitting	3,684	2,064	636	13	372	36	300	7,924		11		3	15,043
Plumbing	4,288	4,740	324	12	324	95	144	4,764	12	72		96	14,871
Sprinklers	152	816	70	12	300	59	60	418					1,887
Total	28,010	56,136	5,415	2,615	5,992	873	1,285	14,895	271	119	15	522	116,148
Zoning													3,393
Plans													2,298
Fires													547

Explanation of Terms

"Reason for Inspection" Column:

A—Application: inspection of site or premises conditional to issuance of a permit.

B—Job Visit: inspection of work being done under a permit issued by the Department.

C—Complaint: inspection of premises in response to a complaint referred by the Enforcement Section.

D—Correction of Violation: follow-up inspection to determine whether previously reported violation has been corrected or whether order of the court has been complied with.

E—Annual or other periodic inspection: inspections required by law on a schedule basis or upon which other action such as the issuance of a license or certificate is conditioned.

F—Random or chance inspection: an inspection initiated by an inspector because of apparent deficiencies or violations observed in passing.

G—Special programmed inspection: comprehensive or blanket inspection of an area or class of buildings in accordance with previously determined plans and schedules—i.e., day care agencies.

H—Test: an inspection in conjunction with the testing of the functional performance and safety of a particular facility such as an elevator.

I—Fire and other catastrophe: inspection to determine resulting hazardous conditions and code violations.

J—

K—

L—Other: inspection initiated by the Department, City, State or other jurisdiction for a purpose other than those specified above.

Financial Report, 1965 — Expenditures

1.	Personal Services:	
	10. Permanent employees	$712,197 79
	12. Overtime	2,730 26
		$714,928 05
2.	Contractual Services:	
	21. Communications	$1,375 15
	27. Repairs and servicing of equipment	295 17
	28. Travel expenses	29,126 68
	29. Other contractual services	412,826 38
		$443,623 38
3.	Supplies and Materials:	
	36. Office supplies and materials	$18,982 99
	39. Other operating supplies and materials	238 24
		$19,221 23
4.	Current Charges and Obligations:	
	49. Dues, subscriptions and licenses, etc.	$120 00
5.	Equipment:	
	56. Equipment loan	$404 50
	Grand total	$1,178,297 10
Appropriation		$1,139,757 00
Department income		$395,266 17
Unsafe buildings razed by city	210	$283,778 00
Unsafe buildings shored by city or otherwise secured against trespass	64	91,328 88
Total expenditure for shoring, securing and razing		$375,106 88

Number of permits and licenses issued from January 1 to December 31, 1965, by the Committee on Licenses, Building Department, and revenue received for same:

Class				Number of Permits and Licenses Issued	Revenue Received
Garages:					
Private	469 cars	110 permits	$935		
Lubritorium	17 cars	7 permits	435		
Wash Stand	7 cars	2 permits	135		
Repair Shop	21 cars	3 permits	255		
Motor Registry	1 car	1 permit	55		
Business	291 cars	17 permits	1,788		
Public	2,389 cars	7 permits	1,375		
Total	3,195 cars	147 permits	$4,978	147	$4,978 00
Flammables				95	7,794 00
Total gallonage: 3,409,063 gallons					
Total number cubic feet of gases: 21,158 cubic feet					
Total				242	$12,772 00

SEVENTH ANNUAL REPORT

OF THE

ZONING COMMISSION

For the Year Ending December 31, 1965

Hon. John F. Collins,

Mayor of Boston.

Dear Sir:

The Zoning Commission submits herewith, in accordance with Section 25, Chapter 3, Revised Ordinances of 1961, its seventh annual report, containing a statement of its acts and doings along with its receipts and expenditures for the year ending December 31, 1965.

In accordance with Chapter 244 of the Acts of 1964 the new Boston Zoning Code went into effect on December 31, 1964. The Commission met on January 5, at which meeting Mr. Elliott Henderson was elected as vice-chairman to fill vacancy due to resignation of William L. Hyland; Miss Raphaela DiPietro was elected as Secretary, to fill the vacancy caused by retirement of Miss Mary T. Downey; and Mr. John E. Cassidy, Jr., was appointed as Assistant Engineer. Methods of procedure, operation of the code and listing of by-laws were duly discussed and determined.

Re-Appointments

Eldridge W. Buffum, mayor's selection, was re-appointed for the term ending May 1, 1968. After confirmation by the City Council, he appeared before the City Clerk under date of June 28, 1965, and was sworn as such officer.

Alfred Gross, a member of the Commission upon nomination of the Master Builders' Association of Boston, also a charter member of the Commission, was re-appointed for the term ending May 1, 1968. After confirmation by the City Council, he appeared before the City Clerk under date of June 29, 1965, and was sworn as such officer.

Theodore W. Paul, a member of the Commission upon nomination of the Massachusetts Motor Truck Association, also a charter member, and a former member of the dissolved Board of Zoning Adjustment, was re-appointed for the term ending May 1, 1968 and confirmed by the City Council.

New Appointments

During the year the following new appointments were made to the Commission:

Matthew W. Bullock upon nomination by the Mayor and after confirmation by the City Council, appeared before the City Clerk under date of June 29, 1965, and was sworn as a member for the term ending May 1, 1968. He replaces Nathaniel J. Young, Jr., as a member of the Commission, who shall own alone or with one or more other persons, and shall occupy, in whole or in part as his place of residence, a dwelling house having not more than three dwelling units.

Frederick J. Shepard, Jr., a member of the Commission upon nomination by the Associated Industries of Massachusetts was appointed for the term ending May 1, 1967, succeeding David F. Supple. After confirmation by the City Council, he appeared before the City Clerk under date of February 11, 1965, and was sworn as such officer.

Annual Meeting

In accordance with the provisions of Section 25, Chapter 3 of the Revised Ordinances of 1961, the Commission held its annual organization meeting on May 11, when the following officers were re-elected:

Albert V. Colman, *Chairman*
Elliott Henderson, *Vice-Chairman*
Raphaela DiPietro, *Secretary*

and the following re-appointments were made:

Thomas E. McCormick, *Engineer*
John E. Cassidy, Jr., *Assistant Engineer*

A method of procedure has been established for the following three types of petitions:

1. Map applications to change boundaries of zoning districts.
2. Text amendment applications to change provisions in the code.
3. Special order applications to allow use of land for municipal purposes.

Public hearings, executive sessions and inspection trips were held as found necessary, the staff of the Boston Redevelopment Authority rendering such assistance as was essential in the way of investigations, field surveys, drafting and clerical work. A detailed record of the proceedings has been filed in the office of the Commission. This record is open to public inspection and notice of decision has been mailed to all parties in interest.

Following is a summary of action taken on petitions received during the year.

TABLE I

MAP AMENDMENT APPLICATIONS

MAP APPLICATION NO.	AREA		DISPOSITION
1.	East Boston	Change from an I-2 and M-1 to an R-.8 (more restrictive)	Map Amendment No. 1
2.	Roxbury	Change from R-.8 and H-1 to B-1 (less restrictive)	Map Amendment No. 2
3.	Roslindale	To change an R-.5 to an H-1 (less restrictive)	Map Amendment No. 3
4.	West Roxbury	Change from an I-2 and an M-1 to an R-.8 (more restrictive)	Map Amendment No. 4
5.	Boston Proper	To change from an L-2 to a B-8 (less restrictive)	Map Amendment No. 5 (in part)
6.	Boston Proper	Change from H-2 and an M-1 to an H-3 (more or less restrictive)	Map Amendment No. 6
7.	Hyde Park	Change from S-.5 to an H-1 (less restrictive)	Map Amendment No. 7
8.	Jamaica Plain	Extend the H-1 zone into R-.8 zone (less restrictive)	Map Amendment No. 8
9.	Dorchester	Change from L-.5 and an L-1 to an M-2 (less restrictive)	Map Amendment No. 9
10.	Hyde Park	Change from S-3 to an R-.8 (less restrictive)	Map Amendment No. 10
11.	Roxbury	Extend the H-1 zone into the R-.8 zone (less restrictive)	Map Amendment No. 11
12.	Roxbury	Change from an L-1, H-1 and B-1 to an M-1 (less restrictive)	Denied
13.	North Dorchester	Change from M-1 and an L-1 to a B-1 (more and less restricted)	Map Amendment No. 12
14.	Roxbury	Extend the M-1 zone into the M-1 zone (less restrictive)	Map Amendment No. 13
15.	Roslindale	Change from an M-1 R-.8 and R-.5 to an H-1 (more and less restricted)	Map Amendment No. 14 (in part)
16.	Hyde Park	To extend the S-.5 zone into the S-.3 zone (less restrictive)	Denied
17.	Roxbury	Change from R-.8 and an L-1 to an M-1 (more and less trestrictive)	Map Amendment No. 15
18.	Roslindale	To extend B-1 zone into the R-.5 zone (less restrictive)	Map Amendment No. 16
19.	Roxbury	Change from a B-1 to an H-3 (more restrictive)	Map Amendment No. 17
20.	Brighton	To extend M-1 zone into the R-.5 and S-.5 zone (less restrictive)	Map Amendment No. 18
21.	South Dorchester	To extend the L-.5 zone into the R-.8 zone (less restr ctive)	Pending

TABLE II

TEXT AMENDMENT APPLICATIONS

TEXT APPLICATION NUMBER	DISPOSITION
1. Further restricting lodging and boarding houses, dormitories, fraternity and sorority houses in an H–5 zone by amending Section 8–7, Table A: Use Items Nos. 10, 11 and 14.	Text Amendment No. 1 Filed Sept. 17, 1965
2. Reducing parking requirement in public housing for the elderly projects to 20 % of the number of dwelling units by amending 23–1.	Text Amendment No. 2 Filed Nov. 26, 1965
3. Further limiting dormitories, etc., by amending in Section 2–1, definitions of boarding house, hotel, lodging house, inserting a definition for a dormitory and also amending Section 8–7, Table A: Use Item 14 by including certain dormitories and making Item 14 a forbidden use in an H–2–65 district as well as in an H–5.	Pending

TABLE III

SPECIAL ORDERS ALLOWING MUNICIPAL USE OF LAND

NO.		ZONE	DISPOSITION
1.	Grover Cleveland School 11 Charles Street, North Dorchester	R–.8	Approved
2.	Columbia Point School 325 Mt. Vernon Street, North Dorchester	H–1	Approved
3.	Fields Corner Branch Library North Dorchester	B–1	Approved

S = Single Family
R = General Residence
H = Apartments
L = Local Business
B = General Business

M = Restricted Manufacturing
I = General Industrial
W = Waterfront Industrial
Number = Floor Area Ratio

COMMISSION MEMBERSHIP

ALBERT V. COLMAN, *Chairman*
ELLIOTT HENDERSON, *Vice-Chairman*

Members	*Term Ending*
Albert V. Colman, Mayor's Selection	May 1, 1967
Alexander J. Bone, Boston Society of Civil Engineers	May 1, 1966
Eldridge W. Buffum, Mayor's Selection	May 1, 1968
Matthew W. Bullock, Mayor's Selection	May 1, 1968
Richard B. Fowler, Greater Boston Real Estate Board	May 1, 1967
Alfred Gross, Master Builders' Association of Boston	May 1, 1968
Elliott Henderson, Greater Boston Chamber of Commerce	May 1, 1966
Theodore W. Paul, Massachusetts Motor Truck Association, Inc.	May 1, 1968
Frederick J. Shepard, Jr., Associated Industries of Mass.	May 1, 1967
Charles F. Spillane, Greater Boston, Mass. Central Labor Union	May 1, 1967
Stanley Underhill, Boston Society of Architects and Boston Society of Landscape Architects	May 1, 1968

FINANCIAL STATEMENT

Appropriation—1965		$5,000 00
EXPENDITURES		
10—Personal Services	$460 00	
29—Contractual Services	1,426 55	
36—Supplies and Materials	331 20	
		2,217 75
Balance unexpended		$2,782 25

Respectfully submitted,

ALBERT V. COLMAN, *Chairman.*

RAPHAELA DIPIETRO, *Secretary.*
THOMAS E. MCCORMICK, *Engineer.*

May 1, 1966.

THE HON. JOHN F. COLLINS,
Mayor of Boston.
City Hall,
Boston, Massachusetts.

DEAR MR. MAYOR:

This report, for the year 1965, is the Eleventh Annual Report of the Beacon Hill Architectural Commission; and in accordance with the provisions of Chapter 616 of the Acts of 1955 as amended, it is submitted herewith through the Building Commissioner.

The Commission is responsible for passing on the appropriateness of all changes in the exterior features of all buildings within the Historic Beacon Hill District. Fourteen meetings were held during the year. Fees received for Certificates of Appropriateness were $335.00. Cases disposed of were as follows:

1.	Certificate of Appropriateness issued	61
2.	Applications rejected	12
3.	Applications withdrawn	5
4.	Applications held over	8
5.	Certificates of Non-Applicability issued	48
6.	Approval for ordinary repairs	34
7.	Advisory opinions given	8
		176

With 1965, the Commission completed its first ten years of operation, during which it processed 1,143 cases. This past decade witnessed a most significant increase in the program for the preservation of Historic Districts by Architectural Control throughout the United States. The example of the success of the Beacon Hill Law has contributed in no small part to the spread of this idea. In 1955 there were only nine Historic Districts in the country, whereas today there are approximately eighty, and Massachusetts has more than any other state.

The Beacon Hill District has twice been extended, so that it now covers practically all of the Beacon Hill area, and amendments have strengthened and clarified the original act. Only once has a determination of the Commission been challenged in court, and that case was withdrawn by the applicant before it was decided.

Mrs. Dorothy W. Bisbee, whose term expired on May 1, 1965, did not wish to continue. Her sound judgment and understanding were of great value to the Commission. Your Honor's appointment in her place of Joseph L. Eldredge, Architect, was much appreciated, as another architect was badly needed. Mr. Eldredge, a former President of the Beacon Hill Civic Association and a long-time resident of the Hill brings to the Commission not only great professional skill, but also understanding of the Commission's problems.

The Commission, at the year's end, consisted of:

Member	*Nominated by*	*Term Ends*
Joseph L. Eldredge,	The Mayor	May 1, 1970
Harriet Ropes Cabot,	Society for the Preservation of New England Antiquities . . .	May 1, 1969
Carmen DiStefano,	Vice Chairman, Boston Society of Architects	May 1, 1968
John Codman, Chairman,	Boston Real Estate Board . . .	May 1, 1967
Ralph G. Boyd,	Beacon Hill Civic Association . .	May 1, 1966

We are fortunate to still have Mr. Frank J. Coughlin, Executive Secretary of the Building Department, as Secretary of the Commission.

Mr. John W. Priestley, Jr., Architect, designated by the Beacon Hill Civic Association to attend hearings, continues to be most helpful with advice to the Commission as well as to applicants. We are in the process of recruiting other architects to assist Mr. Priestley in the work of advising applicants.

Respectfully submitted,

JOHN CODMAN, *Chairman*

BOARD OF APPEAL

The Board of Appeal, established in accordance with section 117, of chapter 479, Acts of 1938, as amended, in its functioning, may vary the provisions of the Act referred to it in specific cases which appear to them not to have been contemplated by this Act although covered by it, or in cases where manifest injustice is done, provided that the decisions of the Board in such a case shall have the assent of four members under the Building Law and shall be unanimous under the Zoning Law (chapter 488, Acts of 1924, as amended) and shall not conflict with the spirit of any provision of said Acts.

The following is a statistical summary of the work of this department for the year 1965.

In re Building Law, Chapter 479, Acts of 1938, as amended:

Decisions rendered	402
Appeals received	613
Decisions rendered also *in re* cases carried over from 1964	0
Appeals sustained	163
Appeals sustained with provisos	188
Appeals dismissed	50
Appeals withdrawn	1
Appeals pending	211

In re Zoning Law, Chapter 665, Acts of 1956, as amended:

Decisions rendered	273
Appeals received	380
Decisions also rendered *in re* cases carried over from 1964	3
Appeals sustained	71
Appeals sustained with provisos	161
Appeals dismissed	39
Appeals withdrawn	5
Appeals pending	104

BOARD OF EXAMINERS

The Board of Examiners was created by city ordinance in 1913 and re-established under legislative act in 1938. The Board acts upon applications of persons desiring to be licensed in Boston as construction superintendents, approving or rejecting said applications under certain rules and regulations adopted as procedure by the Board. The members are appointed by the Mayor and are delineated under the ordinances as an architect or engineer, a contractor or mechanic, and a lawyer or a person with legal qualifications.

During 1965 the Board accepted for examination 205 applicants. Of these, 147 were approved for license, 47 were rejected. Lapsed licenses re-issued numbered 243, 11 applicants were absent and the number of current renewals was 2,154.

Following is a table of 1965 activities:

Applications received	205	
Applications approved	138	$1,380 00
Applications rejected	47	
Licenses re-issued	243	2,430 00
Licenses renewed	2,154	6,462 00
Total receipts		$10,272 00

Respectfully submitted,

EDWINA S. CARTY, *Executive Secretary, Board of Examiners.*

[DOCUMENT 7 — 1966]

ANNUAL REPORT
OF THE
CITY CLERK DEPARTMENT
FOR THE YEAR 1965

BOSTON, January 10, 1966.

HON. JOHN F. COLLINS,
Mayor of Boston.

DEAR SIR:

In compliance with the provisions of the Revised Ordinances, I submit the report of the City Clerk Department for the year ending December 31, 1965.

The details of the business and of the receipts and expenditures follow:

PAPERS RECORDED OR FILED

	1963	1964	1965
Mortgages and other recorded instruments	864	53	48
* Financing statements, etc.	18,105	18,871	19,039
Business certificates	2,390	2,498	2,348
Assignments for benefit of creditors	31	24	17
Declaration of trust	110	101	90
Miscellaneous	592	763	1,119
Accident notices and claims filed	1,370	1,452	1,207
Liens for labor or materials	51	81	25
Constables, bonds	146	153	173
Bonds for blasting	3	10	6
Returns of primary and election expenses	122	0	85
Pole and conduit locations	250	275	516
Veterans, discharges	3	8	8
Employees, loyalty oath statements	2,260	1,845	1,188
Copies of contracts	891	958	1,017
Totals	27,218	27,065	26,886

* Chapter 765 of the Acts of 1957 (effective October 1, 1958) provided for the filing of financing statements and repealed the law relative to the recording of personal property mortgages and other related instruments.

RECEIPTS AND EXPENDITURES

Receipts

	1963	1964	1965
Mortgages, financing statements, and other recording and filing fees	$57,492 37	$56,334 24	$57,510 48
Reimbursement for pole location notices	84 52	187 90	235 30
Constables, and minor officers, warrants	1,138 00	1,133 00	1,179 00
Miscellaneous	150 75	106 48	28 75
Totals	$58,865 64	$57,761 62	$58,953 53

Expenditures

	1963	1964	1965
1. Personal services	$86,475 60	$85,335 71	$87,001 64
2. Contractual services	1,794 90	2,496 62	3,510 82
3. Supplies and materials	1,790 83	1,672 09	1,545 05
4. Current charges and obligations	159 50	163 75	147 50
5. Equipment	402 53		
Totals	$90,623 36	$89,668 17	$92,205 01

Respectfully submitted,

JOSEPH M. DUNLEA,
City Clerk.

CITY OF BOSTON
ADMINISTRATIVE SERVICES DEPARTMENT
PRINTING SECTION

[Document 9—1966.]

ANNUAL REPORT

OF THE

DEPARTMENT OF CIVIL DEFENSE

FOR THE

YEAR ENDING DECEMBER 31, 1965.

April 23, 1966.

Hon. John F. Collins,
Mayor of Boston.

Dear Sir:

I am pleased to submit the annual report of the Department of Civil Defense for the year commencing January 1, 1965, and ending December 31, 1965, concerning activities of Civil Defense during the year.

Respectfully submitted,

Charles W. Sweeney,
Director.

Civil Defense Activities, 1965

Statement of Policy

The National Fallout Shelter Survey which was initiated during the fiscal year (1962) has caused drastic changes in this department's plans and program. The survey, which was initiated by the Department of Defense, signaled the change in basic planning policy from evacuation of urban target areas in the event of enemy attack to that of "Directed Movement to Shelters."

As a result of the Phase II survey and Stanford Institute Study, the City of Boston showed a potential of 2,136 shelters with possible space for 2,300,000 people in existing buildings.

As of 31 December 1965, 1,153 shelters, with a capacity of 1,206,819 spaces have been licensed and marked. At this time we have successfully stocked with food, water, medical and radiological equipment 512 shelters, housing 455,196 people.

Almost 90 percent of the shelter capability is located in areas which make up only about 10 percent of the total area of the city although 39 percent of the peak daytime population is there.

The foregoing analysis of the people-shelter relationship indicates that no matter what specific allocation plan is formulated, mass movement of people to shelters will be necessary to the extent it is possible within 1.5 miles of home, school, or business. As a result the factors affecting the movement of people in Boston have been considered; physical barriers, transportation network, and land use. Shifts in population present different problems from the day to nighttime situation. It has been determined that we can shelter up to 57 percent of the day population (1,200,000) and 34 percent of the night population (697,197) within 1.5 miles of movement.

The greatest difficulty exists when large numbers of people have returned to their homes after the working day. Most houses provide only limited protection against radioactive fallout, unless the home owner has

taken precautions by constructing a fallout shelter. It is true that the types of buildings that would provide protection against radioactive fallout are at a premium in residential areas. Therefore, it is necessary that we have a combination of Public and Family Fallout shelters to provide protection for all citizens day and night. In the last analysis this protection must be provided by an informed public, willing to share and assume the responsibility.

Stocking of Fallout Shelters (1965)

The stocking of fallout shelters has been a problem because laborers have not always been provided to handle the transfer of supplies.

On July 7, 1965, the City of Boston Civil Defense Department with the assistance of local members of the National Defense Transportation Association and the Massachusetts Bay Transportation Authority commenced the stocking of fallout shelters supplies for use in the downtown department stores. The Massachusetts Bay Transit Authority offered their facility at Andrew Station as the storage area for these supplies. Three hundred and fifty tons of food and medical equipment were stored in this facility to care for 74,000 people in an emergency. (CD letter June 24, 1965.)

It is estimated that $10,000 worth of transportation costs were donated by the National Defense Transportation Association carriers. This operation took the better part of two months. Fortunately twenty laborers from the Neighborhood Youth Corps program were assigned to handle the transfer of supplies. The transfer of all supplies was coordinated by the Boston Civil Defense Department.

William P. Durkee, National Director of the office of Civil Defense, Washington, D.C., awarded a Distinguished Service Citation to the Massachusetts Bay Transit Authority for their cooperation in stocking this facility.

Military Support for Local Government in an Emergency

On 23 November 1965, the first seminar on military support for Civil Defense emergencies was conducted by

Col. William A. Molla of the Massachusetts National Guard. Representatives from the Boston Civil Defense, Police and Fire Departments attended. Chain of command and standard operation procedures were explained. Also, future operations. Ultimately, a military unit will be assigned to Boston to support local government in an emergency.

200-Bed Emergency Hospitals

On May 11, 1965, two separate fully-equipped packaged hospitals, each supplying 200 beds were moved into the MBTA's underground facilities at Maverick and Broadway Stations. The 600 cartons carefully bound and waterproofed, contain components for the setting up of generators, water pumps, surgical equipment, operating and sterilization equipment, X-ray, pharmaceuticals, and refrigerators.

War Memorial Auditorium Civil Defense Exhibit

At the dedication of the New Boston War Memorial, this department had on display four large automated displays describing the Federal Civil Defense programs in Boston. Over thirty thousand pamphlets describing personal and family survival were distributed to the general public. Representatives of this department were always available to answer questions and to demonstrate Geiger Counters and other Civil Defense equipment. This exhibit was completed at no cost to the City of Boston.

Warning

An extension of the National Air Warning System was installed on 17 November 1965 in the Boston Police Headquarters. The City of Boston now received the Air Raid Warning immediately upon inception at the North American Air Defense Command in Colorado.

The National Warning reaches the Massachusetts State Warning Point and warning points within the State from the North American Air Defense Headquarters (via) the National III Warning Center, Washington, D.C. The Principal State Warning System Point located at the Massachusetts Police Headquarters,

1010 Commonwealth avenue, will re-transmit the initial Air Raid Warning Information over all its available communications systems to local communities. The Secondary-Warning Point located at Boston Police Headquarters, 154 Berkeley street, receives the warning simultaneously with the primary warning point. The Bureau of Operations will then re-transmit the warning to local Boston Police Stations with instruction to activate the air raid sirens. This system is tested twice a day, the warning being received at the primary and secondary warning points instantaneously upon inception. The average time required to warn the several states and acknowledge receipt of warning is eighty seconds.

Radiological Training

The radiological training program for shelter monitors commenced January, 1965. To date, four hundred twenty-three persons have been instructed in radiological monitoring. This is a continuing program and will be accomplished at no cost to the City of Boston. The funds necessary to train an additional 1,800 persons have been allocated through the Federal Contributions Program. Six additional Radiological Monitoring Stations were established during the past year.

Eighty-three fixed radiological Monitoring Stations have been located at Police Divisions, Fire Stations, U. S. Public Health Hospital in Brighton, and the Employers Liability Insurance Buildings. They are fully equipped with federal supplies, kits containing Geiger Counters, Survey Meters, Dosimeters and Chargers, plus gas masks.

All Fire-Fighting personnel have been instructed in the use of these instruments and have received "Instruction Certificates" approved by this department and issued by the Massachusetts Civil Defense Agency. A great many Police personnel have also been instructed and have received "Instruction Certificates."

CDEX — 65 Phase One Exercise

In compliance with City of Boston Administrative Services Department Directive No. 22, dated Septem-

ber 29, 1965, a Civil Defense Readiness Exercise was held on October 4, 1965, during the hours of 1300 to 2200. The purpose of the exercise was to cover those actions the Civil Defense Director may wish to take during a period of increased international tension and to assess our present capability to carry out those actions. An additional objective was to evaluate present Civil Defense plans. (Radiological Defense, Shelter Utilization and the availability of Public Information materials.)

During this specific exercise, all communications were checked out. Inventories were re-checked. Simulated messages, with the objective of resting equipment, were received, and simulated actions were taken by responsible personnel. This exercise was considered to have been a complete success by the Massachusetts Civil Defense Agency. (See Civil Defense report to Administrative Services Department 17, December, 1965.)

"Blackout" 9, November 1965, 5.20 P.M.

On November 9, 1965, the City of Boston experienced a complete loss of electrical power as did most of the Northeast United States. At that time, the Emergency Operating Center located at Boston Civil Defense Headquarters, 115 Southampton street, was activated. Personnel representing several public, private, and utility organizations were coordinated by Civil Defense Staff Personnel so as to effectively alleviate the situation.

We were able to supply emergency generators and other power supply equipment to hospitals and in one case to an individual, who needed the power supply to operate his iron lung. Also, the Emergency Broadcast system was utilized to promulgate emergency messages for elevator mechanics. These individuals assisted in rescuing people trapped in building elevators.

Public Information

In addition to answering hundreds of telephone and written requests for information concerning the Family Fallout Shelter Program, thousands of copies were distributed of Fallout Protection, The Family Fallout Shelter, First Aid, Home Protection Exercises, Emer-

gency Sanitation and Facts About Fallout. This department has held public and private meetings enlisting the services of the U. S. Army Corps of Engineers and personnel from the Stanford Research Institute as well as our own personnel to acquaint public and private building owners with basic information about the public or community Fallout Shelter Program. Boston Civil Defense personnel have visited building owners and licensees to provide detailed information concerning protection factors, storage problems, legal implications of the Fallout Shelter License and other detailed information.

Speaking Engagements

This department has continued to provide qualified speakers on all phases of the Boston Civil Defense Program. Of necessity, major emphasis has been placed upon the Fallout Shelter Program but other phases of the program have also been discussed; for example, Basic Civil Defense, Civil Defense Planning, the Role of Volunteers in Civil Defense and similar subjects.

Numerous speeches and briefings have been given to military, civic, social, professional and fraternal groups and it is expected that specific meetings will be called by this department to acquaint city officials and representatives of business and industry with the latest Department of Defense policies and procedures as needed.

Snow Emergency

A central operating center, using Civil Defense space and facilities at our headquarters, has been set up again this year. Direct lines to the Mayor's office, MBTA, Police and office of the Public Works Commissioner have been installed as well as emergency power and lighting equipment. In addition, three more Call Director telephones have been installed, which, with our two-way radio system, will provide effective communications to cope with unusually severe snow and weather conditions.

Fire Coordination Study

A study was made of four large Boston fires and a projection of their threat to life and resources had they occurred during a nuclear attack. This report was prepared for the Office of Civil Defense by the U. S. Department of Agriculture, Forest Service, Division of Fire Control, National Fire Coordination Study, Washington, D.C. Personnel at the Headquarters station of the Boston Fire Department were especially helpful in providing background information on fire development and suppression problems, estimates of fire spread and on-site briefings of each fire. Particular thanks is due to John Clougherty, Andrew McElaney, and Mike Laurano. Mr. John Leary, Information Officer with the Boston office of Civil Defense, provided shelter data and maps.

Recommendations of Study

1. Education in the effects of nuclear weapons, particularly fallout, is needed for both public officials and the general public.

2. Continue to develop a decentralized system of fallout shelters.

3. The threat of fire resulting from a nuclear attack on Boston emphasizes the need for developing a system of rating fallout shelters for fire vulnerability.

CITY OF BOSTON PRINTING SECTION

[Document 10 — 1966]

ANNUAL REPORT

OF THE

ELECTION DEPARTMENT

FOR THE YEAR 1965

Boston, January 31, 1966.

Hon. John F. Collins,
Mayor of the City of Boston.

Sir, — In compliance with section 24, chapter 3, of the Revised Ordinances, the Board of Election Commissioners respectfully submits its annual report.

Registration

In accordance with chapter 246 of the Acts of 1945, registration was held as follows:

At the central office from 9 a.m. to 5 p.m., Saturdays, Sundays and holidays excepted; from January 4 to September 1, inclusive; from September 22 to October 13, inclusive, and from November 3 to December 31, inclusive.

At the central office from 9 a.m. to 10 p.m.; on March 10 for the Special State Primaries in Wards 6 and 7; on March 31 for the Special State Election in Wards 6 and 7; on April 14 for the Special State Primaries in Wards 12, 14 and 18; on May 5 for the Special State Election in Wards 12, 14 and 18; on August 25, 26 and 31 and September 1 for the Preliminary City Election; on October 5, 6, 7, 8, 11 and 13 for the City Election; on

November 17 for the Special State Primaries in Ward 14, and on December 8 for the Special State Election in Ward 14.

At locations in public buildings in each of the twenty-two wards from 6 P.M. to 10 P.M.; on August 25 and 26 in one section of each ward, and on August 31 and September 1 in another section of each ward.

Mobile registration prior to the Preliminary City Election was held in three different units for four nights, from 6 P.M. to 10 P.M.; on August 27 at Humboldt avenue and Ruthven street for Ward 12, at Howard avenue and Quincy street for Ward 13, at Columbia road and Devon street for Ward 14; on August 30 at Warren street and Elm Hill avenue for Ward 12, at Howard avenue and Quincy street for Ward 13, at Blue Hill avenue and Columbia road for Ward 14; on August 31 at Blue Hill avenue and Winthrop street for Ward 8, at Townsend street and Codman park for Ward 11, at Blue Hill avenue and Georgia street for Ward 12; and on September 1 at Blue Hill avenue and Winthrop street for Ward 8, at Walnut park and Waldren road for Ward 11, at Blue Hill avenue and Waverly street for Ward 12. Two of the above units were supplied by the Public Works Department and one was supplied by this department. All registrars assigned were from this department.

Due to differences in dates as scheduled for registration at the locations in public buildings on August 25, 26, 31 and September 1, and the schedule for Mobile Registration for the Preliminary City Election on August 27, 30, 31 and September 1, it became necessary to keep the central office open on August 27 and 30 from 5 P.M. to 11 P.M., in order to receive and safeguard the registrations and equipment as returned to us on the above stated two nights. The central office was not open for registration on either of these two nights.

Mobile registration prior to the City Election: At a meeting on July 1, 1965, the Board of Election Commissioners, and coordinators of voter registration from the League of Women Voters agreed, that instead of using public buildings for registration of voters in each of the twenty-two wards, that a like number of

Mobile Units should be made available for such registration for the period preceding the City Election.

Through the cooperation of the League of Women Voters, the Greater Boston Chamber of Commerce, the Public Works Department, and others, twenty-two trucks of various sizes and accommodations were used for this purpose. These units were on location for six nights from 6 P.M. to 10 P.M., on October 5, 6, 7, 8, 11 and 13, and each unit was generally assigned to a different section in each ward for each of the six nights. The drive for new registrants was successful.

Future use of Mobile Units for registration purposes is advisable providing that consideration is given for the need of more space in which to work, safety for the public and the workers, adequate heat, light, ventilation and furniture.

Physically disabled: In accordance with the provisions of chapter 196 of the Acts of 1946, persons qualified to vote but unable to appear at a registration office because of a physical disability were examined in their homes or other places of confinement upon receipt of an application for such registration. Applications were received from 39 such persons. Of that number 14 were found to be qualified and were duly registered. It was found that 4 of the applicants were previously registered and on the voting lists. Persons so registered or on the voting lists were furnished with applications for absentee ballots for the City Election. 21 persons requesting such registration, either refused to be registered when visited or were found not qualified for such registration.

Supplementary registration of Federal Service Personnel: Under provisions of chapter 51, sections 50 and 51 of the General Laws certain persons were permitted to register during the period from the close of registration to the third day preceding the City Election. There were 4 such registrations in Boston.

Supplementary listings for registration of voters: Chapter 315 of the Acts of 1965 made it possible to supplementary police list any person applying for registration as a voter at any of the outside registration locations as well as in the central office. This added

to the duties of the outside registrars, and of necessity slowed up each registration.

Party enrollments at time of registration: Chapter 477 of the Acts of 1965 made it mandatory that at the time and place of registration the registrar must verbally inform each registrant that he may at the same time and place establish his enrollment in a political party by signing an appropriate form so provided. There were many such new enrollments, thus the registration and possible enrollment of each applicant is more time consuming.

Number of Voters

At the State Election, held on November 3, 1964, the number of voters on the list was 316,047. The number of such voters in the first list published by the Board September 1, 1965, was 283,564. From that time to the close of registration for the City Election there were added the names of 15,630 voters. Included in this latter figure are the names of 5,036 voters who were restored to the voting list without registration, under the provisions of chapter 244 of the Acts of 1947. The number of voters on the final list sent to the polls on the day of the City Election, held November 2, 1965, was 299,194, a decrease of 16,853 from the number on the list at the preceding State Election. The number of voters on the final list December 31, 1965, was 299,338.

Nomination Papers, Referendum and Recount Petitions

A total of 86 persons declared their intentions for nominations to City offices — 62 for City Councillor, and 24 for School Committeeman; 29 of these did not file nomination papers; the remaining 57 candidates submitted 3,901 papers on which 94,074 names were checked; 28 candidates were certified for the office of City Councillor (2 of which withdrew after certification), and 16 candidates were certified for the office of School Committeeman; 1 initiative petition consisting of 23 papers, on which 603 names were certified; 81 nomination papers for the Special State Primaries in the Fifth

Suffolk Representative District, on which 1,906 names were certified; 325 nomination papers for the Special State Primaries in the Sixth Suffolk Senatorial District, on which 7,255 names were certified; 141 nomination papers for the Special State Primaries in the Tenth Suffolk Representative District, on which 2,645 names were certified; and 54 papers for the petitioning for recounts in all twenty-two wards for City Councillor after the City Election, on which 1,262 names were certified; making a total of 4,525 papers filed, on which the names of 107,745 voters were certified.

Recounts

A recount of the votes cast in the City Election for City Councillor in all twenty-two wards was held on November 8, 9, 10 and 11, 1965.

Revision of the Voting List

The names of 4,131 voters were stricken from the voting list by reason of death, removal from the city, and other causes.

Jurors

The jury list prepared by the Board in 1965 contained the names of 8,209 residents of Boston. During the time covered by this report 3,489 were drawn for jury service.

Absentee Voting

Absentee voting applied to the City Election. Chapter 374 of the Acts of 1963 relative to examining, counting, canvassing and casting absent voter ballots made it necessary to set up a central counting place as no absent voter ballots were sent to the 275 precinct polling places. The examination of envelopes and affidavits was held in the central office on November 2, 1965, from 12 noon to 8 p.m. The actual counting of the absent voter ballots was held in the office of the Sealer of Weights and Measures, Room 105–106, City Hall Annex, from Tuesday, November 2, 1965, at 8 p.m. to Wednes-

day, November 3, 1965, at 2.30 A.M. After canvassing the votes cast in the 275 precincts was completed, it then became necessary to add to each precinct count the number of votes cast by absentee ballots in the central counting place. Set forth below are statistics relating to absentee ballots:

Applications received:	
Civilian	261
Physically disabled	455
Federal Service Personnel (Registered)	24
Federal Service Personnel (S.A.V.)	7
Total	747
Applications rejected:	
Civilian	19
Physically disabled	42
Federal Service Personnel (Registered)	0
Federal Service Personnel (S.A.V.)	0
Total	61
Ballots mailed to:	
Civilian	242
Physically disabled	413
Federal Service Personnel	31
Total	686
Ballots returned from:	
Civilian	175
Physically disabled	256
Federal Service Personnel	16
Total	447
Ballots returned unclaimed:	
Civilian	2
Physically disabled	0
Federal Service Personnel	0
Total	2
Ballots returned too late to be cast:	
Civilian	12
Physically disabled	25
Federal Service Personnel	2
Total	39

Of the 447 absent voter envelopes returned and examined, 80 were rejected for various reasons by the examiners, and none of the ballot envelopes, so rejected, were opened to reveal the contents therein. The remaining 367 ballot envelopes were subsequently sent to the central counting room, and were cast and recorded as required by law.

New Legislation

Counting of Votes: Chapter 242 of the Acts of 1965 regarding the opening of the ballot box.

Disabled Voters: Chapter 283 of the Acts of 1965 eliminates the requirement of an oath for assistance in voting.

Supplementary Listings: Chapter 315 of the Acts of 1965 makes it possible to make supplementary listings at any registration location.

Applications for Absentee Ballots: Chapter 329 of the Acts of 1965 provides that such applications must be filed with the city or town clerk.

Enclosing, Sealing and Certifying Election Ballots and Voting Lists: Chapter 412 of the Acts of 1965 changes the requirement of endorsement by a majority of election officers to the warden and the clerk.

Change of Ward Lines: Chapter 424 of the Acts of 1965 makes it mandatory that ward lines be changed in 1974, and every tenth year thereafter.

Party Enrollment at Time of Registration: Chapter 477 of the Acts of 1965 makes it mandatory that a person being registered as a voter must be informed verbally that he may establish his enrollment in a political party at the time and place of such registration.

Regulations Relative to the Conduct of Elections and the Handling of Votes: Chapter 530 of the Acts of 1965 changes the Power of Aldermen or Selectmen to Power of City or Town Clerks to make such regulations.

Voters for Electors of President and Vice President: Chapter 536 of the Acts of 1965 now also includes persons not in active military service living on United States government land within the commonwealth.

Acceptance of Nominations by Write-in Candidates: Chapter 584 of the Acts of 1965 sets the time for ac-

ceptance as within six days with either the state secretary or the city or town clerk, whichever applies.

Applications for Absentee Ballots: Chapter 592 of the Acts of 1965 requires the state secretary to provide applications in the form of cards suitable for mailing as post cards, but without postage.

Membership of the Board

Commissioner David Lasker resigned as a member of the Commission on February 28, 1965. Mr. Max Feld was appointed to succeed him for the term ending April 1, 1968, and assumed the duties of his office on August 18, 1965. The term of Mr. Maurice L. Smith expired on April 1, 1965, and he was reappointed for the term ending April 1, 1969. Commissioner Greene continued as Chairman of the Board and Commissioner Maurice L. Smith continued as Secretary.

Expenses of the Election Department

The expenses of the Election Department for the year ending December 31, 1965, amounted to $451,546.80

George H. Greene,
Gertrude A. Pfau,
Maurice L. Smith,
Max Feld,
Board of Election Commissioners.

CONTENTS.

POPULATION

PAGE

Population, City of Boston, State Census, 1965 4

POLICE LISTING

Listed Men Residents, First List 5
Listed Men Residents, Supplementary 6
Listed Men Residents, Including Supplementary 7
Listed Women Residents, First List 8
Listed Women Residents, Supplementary 9
Listed Women Residents, Including Supplementary 10
Listed Men and Women Residents, First List 11
Listed Men and Women Residents, Supplementary 12
Listed Men and Women Residents, Including Supplementary ... 13

REGISTRATION

Registered Voters (Men), on First Printed List 14
Registered Voters (Women), on First Printed List 15
Registered Voters (Men and Women), on First Printed List 16
Supplementary Registration (Men), Preliminary City Election .. 17
Supplementary Registration (Women), Preliminary City Election 18
Supplementary Registration (Men and Women), Preliminary City Election 19
Registered Voters (Men), Preliminary City Election 20
Registered Voters (Women), Preliminary City Election 21
Registered Voters (Men and Women), Preliminary City Election 22
Supplementary Registration (Men), City Election 23
Supplementary Registration (Women), City Election 24
Supplementary Registration (Men and Women), City Election .. 25
Registered Voters (Men), City Election 26
Registered Voters (Women), City Election 27
Registered Voters (Men and Women), City Election 28

PARTY ENROLLMENT

Number of Enrolled Democrats in Each Ward, City Election ... 29
Number of Enrolled Republicans in Each Ward, City Election .. 30
Number of Unenrolled Voters in Each Ward, City Election 31

SPECIAL STATE PRIMARIES

Number of Persons Registered Who Voted at Special State Primaries 34

Democratic Votes Cast at Special State Primary, March 30, 1965

Number of Democratic Ballots Cast 34
For Representative in General Court, Fifth Suffolk District (to fill vacancy) 36

Republican Votes Cast at Special State Primary, March 30, 1965

Number of Republican Ballots Cast 36
For Representative in General Court, Fifth Suffolk District (to fill vacancy) 37

SPECIAL STATE ELECTION

Votes Cast at Special State Election, April 20, 1965

Number of Persons Registered Who Voted at Special State Election 40
For Representative in General Court, Fifth Suffolk District (to fill vacancy) 40–41

SPECIAL STATE PRIMARIES — Page

Number of Persons Registered Who Voted at Special State Primaries 44

Democratic Votes Cast at Special State Primary, May 4, 1965

Number of Democratic Ballots Cast 44
For Senator, Sixth Suffolk District (to fill vacancy) 45–46

Republican Votes Cast at Special State Primary, May 4, 1965

Number of Republican Ballots Cast 47
For Senator, Sixth Suffolk District (to fill vacancy) 47–48

SPECIAL STATE ELECTION

Votes Cast at Special State Election, May 25, 1965

Number of Persons Registered Who Voted at Special State Election 50
For Senator, Sixth Suffolk District (to fill vacancy) 50–51

PRELIMINARY CITY ELECTION

Votes Cast at Preliminary City Election, September 21, 1965

Number of Persons Registered Who Voted 54
For City Councillor 55–79
For School Committeeman 80–92

CITY ELECTION

Votes Cast at City Election, November 2, 1965

Number of Persons Registered Who Voted in Person 94
Number of Persons Registered or Qualified Who Voted by Absentee Ballots 95
Total Number of Persons Registered or Qualified Who Voted 96
For City Councillor 97–120
For School Committeeman 121–132

SPECIAL STATE PRIMARIES

Number of Persons Registered Who Voted at Special State Primaries 134

Democratic Votes Cast at Special State Primary, December 7, 1965

Number of Democratic Ballots Cast 134
For Representative in General Court, Tenth Suffolk District (to fill vacancy) 134

Republican Votes Cast at Special State Primary, December 7, 1965

Number of Republican Ballots Cast 135
For Representative in General Court, Tenth Suffolk District (to fill vacancy) 135

SPECIAL STATE ELECTION

Votes Cast at Special State Election, December 28, 1965

Number of Persons Registered Who Voted at Special State Election 138
For Representative in General Court, Tenth Suffolk District (to fill vacancy) 138

ELECTION STATISTICS.

TABULATED STATEMENT OF THE NUMBER OF LISTED MEN AND WOMEN RESIDENTS, REGISTERED MEN AND WOMEN VOTERS AND PERSONS WHO VOTED IN EACH VOTING PRECINCT, TOGETHER WITH THE NUMBER OF VOTES CAST FOR EACH CANDIDATE AT THE

SPECIAL STATE PRIMARIES .	March	30, 1965
SPECIAL STATE ELECTION . .	April	20, 1965
SPECIAL STATE PRIMARIES .	May	4, 1965
SPECIAL STATE ELECTION . .	May	25, 1965
PRELIMINARY CITY ELECTION .	September	21, 1965
CITY ELECTION	November	2, 1965
SPECIAL STATE PRIMARIES .	December	7, 1965
SPECIAL STATE ELECTION . .	December	28, 1965

POPULATION OF THE CITY OF BOSTON

As Returned by the Secretary of State, 1965

Ward 1	39,792
" 2	16,381
" 3	20,761
" 4	20,055
" 5	22,715
" 6	21,658
" 7	25,030
" 8	17,239
" 9	15,141
" 10	23,297
" 11	22,178
" 12	21,654
" 13	28,852
" 14	46,751
" 15	22,714
" 16	29,232
" 17	30,108
" 18	57,548
" 19	29,267
" 20	45,065
" 21	31,678
" 22	29,210
Total	616,326

Men Residents, January 1, 1965, as Returned by Listing Board

Wards	Precincts																					Totals
	1	2	3	4	5	6	7	8	9	10	11	12	13	14	15	16	17	18	19	20	21	
1	948	907	1,306	730	1,012	999	942	904	840	966	1,007	859	982	577	....	....	....	....	....	....	....	12,979
2	805	584	854	784	773	780	670	....	....	....	....	....	....	....	....	....	....	....	....	....	....	5,250
3	1,075	1,022	962	999	628	1,224	125	988	2,202	....	....	....	....	....	....	....	....	....	....	....	....	9,225
4	1,491	665	972	943	1,142	601	821	760	613	288	....	....	....	....	....	....	....	....	....	....	....	8,296
5	661	799	929	1,037	864	682	870	900	997	444	502	486	....	....	....	....	....	....	....	....	....	9,171
6	641	676	765	735	685	686	746	663	762	....	....	....	....	....	....	....	....	....	....	....	....	6,359
7	727	824	913	795	671	754	579	735	713	798	....	....	....	....	....	....	....	....	....	....	....	7,509
8	409	893	224	477	467	373	592	609	395	....	....	....	....	....	....	....	....	....	....	....	....	4,439
9	1,031	1,141	698	422	575	242	364	354	527	....	....	....	....	....	....	....	....	....	....	....	....	5,354
10	573	498	771	708	656	699	851	618	804	....	....	....	....	....	....	....	....	....	....	....	....	6,178
11	685	419	551	817	737	618	781	826	532	655	....	....	....	....	....	....	....	....	....	....	....	6,621
12	428	343	467	658	202	505	596	580	607	542	677	575	....	....	....	....	....	....	....	....	....	6,180
13	506	535	479	665	567	771	683	792	747	905	762	....	....	....	....	....	....	....	....	....	....	7,412
14	760	643	745	840	891	746	730	646	841	902	794	663	711	883	817	636	....	....	....	....	....	12,248
15	960	733	477	563	414	513	643	561	639	660	488	....	....	....	....	....	....	....	....	....	....	6,651
16	704	514	691	748	808	1,001	731	632	897	774	738	619	....	....	....	....	....	....	....	....	....	8,857
17	752	452	558	442	534	669	499	801	435	928	458	488	427	529	440	385	....	....	....	....	....	8,797
18	1,047	1,173	999	494	743	800	640	922	1,361	520	913	780	502	511	641	715	850	892	981	841	807	17,132
19	669	876	421	843	604	495	575	419	394	402	537	615	533	354	458	645	....	....	....	....	....	8,840
20	743	415	428	662	756	678	554	624	806	784	406	516	529	519	1,216	962	867	520	565	784	....	13,334
21	730	282	649	789	768	593	715	848	1,061	750	851	593	743	445	545	475	....	....	....	....	....	10,837
22	375	470	468	445	540	462	382	547	735	1,178	544	638	485	640	495	533	....	....	....	....	....	8,937
Grand Total																						190,606

Men Residents, January 1, 1965, Supplementary, Listed by the Board of Election Commissioners

Wards	Precincts																					Totals
	1	2	3	4	5	6	7	8	9	10	11	12	13	14	15	16	17	18	19	20	21	
1	13	9	9	7	12	13	16	9	12	14	15	12	6	6								153
2	18	8	8	10	5	9	8															66
3	16	14	16	7	16	43	8	19	56													195
4	36	11	29	38	28	22	31	35	10	2												242
5	10	21	26	23	28	13	23	24	28	13	13	18										240
6	10	10	11	26	8	9	11	10	16													111
7	10	12	20	13	8	13	12	11	10	9												118
8	11	20	4	12	10	7	28	13	8													113
9	11	28	23	10	14	4	9	4	9													112
10	10	9	19	8	10	10	13	3	9													91
11	8	5	12	6	7	5	9	14	5	4												75
12	23	14	19	16	6	24	15	22	21	29	19	13										221
13	11	7	15	18	8	11	7	7	8	18	11											121
14	17	11	15	13	9	6	10	9	10	5	3	7	5	7	3	8						138
15	14	3	4	4	3	3	11	13	6	8	6											75
16	5	6	11	9	10	14	13	13	9	11	9	6										116
17	6	6	3	6	3	10	3	7	7	11	8	5	1	8	2	3						89
18	14	8	11	8	8	9	5	7	9	5	11	3	5	4	4	9	7	13	6	11	6	163
19	11	8	5	8	8	5	6	7	7	4	5	3	5	3	5	4						94
20	7	1	4	2	9	6	5	5	10	9	4	4	4	4	10	13	11	7	4	7		126
21	13	5	8	7	9	7	9	6	6	6	7	8	7	3	4	3						108
22	1	1	1	3	5	3	3	8	8	18	4	4	4	9	6	23						101
Grand Total																						2,868

Men Residents, January 1, 1965, Including Supplementary List

Wards	Precincts																					Totals
	1	2	3	4	5	6	7	8	9	10	11	12	13	14	15	16	17	18	19	20	21	
1	961	916	1,315	737	1,024	1,012	958	913	852	980	1,022	871	988	583								13,132
2	823	592	862	794	778	789	678															5,316
3	1,091	1,036	978	1,006	644	1,267	133	1,007	2,258													9,420
4	1,527	676	1,001	981	1,170	623	852	795	623	290												8,538
5	671	820	955	1,060	892	695	893	924	1,025	457	515	504										9,411
6	651	686	776	761	693	695	757	673	778													6,470
7	737	836	933	808	679	767	591	746	723	807												7,627
8	420	913	228	489	477	380	620	622	403													4,552
9	1,042	1,169	721	432	589	246	373	358	536													5,466
10	583	507	790	716	666	709	864	621	813													6,269
11	693	424	563	823	744	623	790	840	537	659												6,696
12	451	357	486	674	208	529	611	602	628	571	696	588										6,401
13	517	542	494	683	575	782	690	799	755	923	773											7,533
14	777	654	760	853	900	752	740	655	851	907	797	670	716	890	820	644						12,386
15	974	736	481	567	417	516	654	574	645	668	494											6,726
16	709	520	702	757	818	1,015	744	645	906	785	747	625										8,973
17	758	458	561	448	537	679	502	808	442	939	466	493	428	537	442	388						8,886
18	1,061	1,181	1,010	502	751	809	645	929	1,370	525	924	783	507	515	645	724	857	905	987	852	813	17,295
19	680	884	426	851	612	500	581	426	401	406	542	618	538	357	463	649						8,934
20	750	416	432	664	765	684	559	629	816	793	410	520	533	523	1,226	975	878	527	569	791		13,460
21	743	287	657	796	777	600	724	854	1,067	756	858	601	750	448	549	478						10,945
22	376	471	469	448	545	465	385	555	743	1,196	548	642	489	649	501	556						9,038
Grand Total																						193,474

Women Residents, January 1, 1965, as Returned by Listing Board

Wards	Precincts																					Totals
	1	2	3	4	5	6	7	8	9	10	11	12	13	14	15	16	17	18	19	20	21	
1	975	965	1,258	930	1,161	994	1,036	951	910	1,051	1,085	966	1,094	692								14,068
2	668	856	915	994	858	810	663															5,764
3	998	1,025	988	1,030	691	771	25	381	1,088													6,997
4	846	602	680	863	1,012	1,049	957	832	1,006	920												8,767
5	515	613	1,155	1,150	1,282	1,235	1,424	1,275	1,333	874	854	766										12,476
6	840	889	758	696	707	785	783	771	876													7,105
7	835	992	1,078	997	773	947	1,084	810	902	904												9,322
8	751	921	281	704	717	433	750	757	457													5,771
9	738	885	626	746	832	311	418	399	590													5,545
10	984	745	883	861	819	910	1,421	1,091	1,052													8,766
11	881	520	751	925	1,020	675	918	952	635	874												8,151
12	516	472	613	866	283	670	762	694	766	677	921	856										8,096
13	573	623	625	774	709	899	797	900	869	1,079	1,397											9,245
14	990	796	966	1,006	982	889	936	776	1,200	1,225	883	793	832	1,004	992	653						14,923
15	1,246	858	576	637	506	587	764	652	689	741	522											7,778
16	779	599	916	1,036	999	1,278	856	837	1,060	896	992	680										10,928
17	933	566	717	595	630	870	595	917	638	1,108	652	594	545	638	558	492						11,048
18	1,199	1,327	1,146	548	825	923	702	1,022	1,472	580	1,101	874	542	630	737	844	913	1,017	1,037	870	972	19,281
19	831	1,362	573	1,010	898	527	594	593	547	546	663	705	637	447	563	845						11,341
20	879	522	496	800	943	882	719	817	906	929	584	636	625	642	1,353	1,115	1,035	717	694	1,013		16,307
21	880	420	1,061	844	1,095	800	1,081	1,309	1,567	1,103	1,211	922	887	796	1,053	943						15,972
22	382	527	485	516	586	572	583	620	969	1,518	662	843	588	730	599	603						10,783
Grand Total																						228,434

Women Residents, January 1, 1965, Supplementary, Listed by the Board of Election Commissioners

Wards	Precincts																					Totals
	1	2	3	4	5	6	7	8	9	10	11	12	13	14	15	16	17	18	19	20	21	
1	10	7	14	8	6	9	10	13	7	11	10	7	11	8								131
2	6	6	11	5	5	4	5															42
3	7	6	10	12	23	12	1	8	23													102
4	8	21	20	23	21	16	31	24	15	10												189
5	7	13	35	15	34	50	36	41	55	37	24	23										370
6	6	4	8	8	5	8	7	10	7													63
7	6	8	10	9	10	8	4	9	7	7												78
8	9	19	9	12	8	5	15	5	5													87
9	12	21	19	19	8	6	4	9	6													104
10	16	5	15	7	6	9	11	11	8													88
11	14	7	10	7	2	3	3	12	7	5												70
12	22	8	16	28	8	26	14	18	35	25	20	6										226
13	10	5	14	12	10	11	6	4	8	11	18											109
14	23	16	17	17	11	7	6	8	9	3	3	4	4	7	6	7						148
15	9	4	5	5	5	6	9	8	3	9	3											66
16	7	5	11	9	8	19	9	8	10	7	8	4										105
17	4	4	6	3	4	3	6	6	11	7	12	5	2	4	4	5						86
18	7	7	6	1	5	6	3	9	7	3	7	5	1	2	2	10	4	4	8	6	6	109
19	10	13	1	6	9	5	4	5	4	9	4	4	7	3	4	5						93
20	9	2	9	1	11	4	4	3	6	6	8	4	2	7	11	13	3	9	2	9		123
21	23	14	5	9	12	4	18	5	10	4	8	2	6	6	6	5						137
22	4	0	3	3	0	4	4	4	11	9	6	3	3	10	6	2						72
Grand Total																						2,598

Women Residents, January 1, 1965, Including Supplementary List

Wards	Precincts																					Totals
	1	2	3	4	5	6	7	8	9	10	11	12	13	14	15	16	17	18	19	20	21	
1	985	972	1,272	938	1,167	1,003	1,046	964	917	1,062	1,095	973	1,105	700								14,199
2	674	862	926	999	863	814	668															5,806
3	1,005	1,031	998	1,042	714	783	26	389	1,111													7,099
4	854	623	700	886	1,033	1,065	988	856	1,021	930												8,956
5	522	626	1,190	1,165	1,316	1,285	1,460	1,316	1,388	911	878	789										12,846
6	846	893	766	704	712	793	790	781	883													7,168
7	841	1,000	1,088	1,006	783	955	1,088	819	909	911												9,400
8	760	940	290	716	725	438	765	762	462													5,858
9	750	906	645	765	840	317	422	408	596													5,649
10	1,000	750	898	868	825	919	1,432	1,102	1,060													8,854
11	895	527	761	932	1,022	678	921	964	642	879												8,221
12	538	480	629	894	291	696	776	712	801	702	941	862										8,322
13	583	628	639	786	719	910	803	904	877	1,090	1,415											9,354
14	1,013	812	983	1,023	993	896	942	784	1,209	1,228	886	797	836	1,011	998	660						15,071
15	1,255	862	581	642	511	593	773	660	692	750	525											7,844
16	786	604	927	1,045	1,007	1,297	865	845	1,070	903	1,000	684										11,033
17	937	570	723	598	634	873	601	923	649	1,115	664	599	547	642	562	497						11,134
18	1,206	1,334	1,152	549	830	929	705	1,031	1,479	583	1,108	879	543	632	739	854	917	1,021	1,045	876	978	19,390
19	841	1,375	574	1,016	907	532	598	598	551	555	667	709	644	450	567	850						11,434
20	888	524	505	801	954	886	723	820	912	935	592	640	627	649	1,364	1,128	1,038	726	696	1,022		16,430
21	903	434	1,066	853	1,107	804	1,099	1,314	1,577	1,107	1,219	924	893	802	1,059	948						16,109
22	386	527	488	519	586	576	587	624	980	1,527	668	846	591	740	605	605						10,855
Grand Total																						231,032

Men and Women Residents, January 1, 1965, as Returned by Listing Board

Wards	Precincts																					Totals
	1	2	3	4	5	6	7	8	9	10	11	12	13	14	15	16	17	18	19	20	21	
1	1,923	1,872	2,564	1,660	2,173	1,993	1,978	1,855	1,750	2,017	2,092	1,825	2,076	1,269	...	...	...	...	...	...	...	27,047
2	1,473	1,440	1,769	1,778	1,631	1,590	1,333	...	...	...	...	...	...	...	...	...	...	...	...	...	...	11,014
3	2,073	2,047	1,950	2,029	1,319	1,995	150	1,369	3,290	...	...	...	...	...	...	...	...	...	...	...	...	16,222
4	2,337	1,267	1,652	1,806	2,154	1,650	1,778	1,592	1,619	1,208	...	...	...	...	...	...	...	...	...	...	...	17,063
5	1,176	1,412	2,084	2,187	2,146	1,917	2,294	2,175	2,330	1,318	1,356	1,252	...	...	...	...	...	...	...	...	...	21,647
6	1,481	1,565	1,523	1,431	1,392	1,471	1,529	1,434	1,638	...	...	...	...	...	...	...	...	...	...	...	...	13,464
7	1,562	1,816	1,991	1,792	1,444	1,701	1,663	1,545	1,615	1,702	...	...	...	...	...	...	...	...	...	...	...	16,831
8	1,160	1,814	505	1,181	1,184	806	1,342	1,366	852	...	...	...	...	...	...	...	...	...	...	...	...	10,210
9	1,769	2,026	1,324	1,168	1,407	553	782	753	1,117	...	...	...	...	...	...	...	...	...	...	...	...	10,899
10	1,557	1,243	1,654	1,569	1,475	1,609	2,272	1,709	1,856	...	...	...	...	...	...	...	...	...	...	...	...	14,944
11	1,566	939	1,302	1,742	1,757	1,293	1,699	1,778	1,167	1,529	...	...	...	...	...	...	...	...	...	...	...	14,772
12	944	815	1,080	1,524	485	1,175	1,358	1,274	1,373	1,219	1,598	1,431	...	...	...	...	...	...	...	...	...	14,276
13	1,079	1,158	1,104	1,439	1,276	1,670	1,480	1,692	1,616	1,984	2,159	...	...	...	...	...	...	...	...	...	...	16,657
14	1,750	1,439	1,711	1,846	1,873	1,635	1,666	1,422	2,041	2,127	1,677	1,456	1,543	1,887	1,809	1,289	...	...	...	...	...	27,171
15	2,206	1,591	1,053	1,200	920	1,100	1,407	1,213	1,328	1,401	1,010	...	...	...	...	...	...	...	...	...	...	14,429
16	1,483	1,113	1,607	1,784	1,807	2,279	1,587	1,469	1,957	1,670	1,730	1,299	...	...	...	...	...	...	...	...	...	19,785
17	1,685	1,018	1,275	1,037	1,164	1,539	1,094	1,718	1,073	2,036	1,110	1,082	972	1,167	998	877	...	...	...	...	...	19,845
18	2,246	2,500	2,145	1,042	1,568	1,723	1,342	1,944	2,833	1,100	2,014	1,654	1,044	1,141	1,378	1,559	1,763	1,909	2,018	1,711	1,779	36,413
19	1,500	2,238	994	1,853	1,502	1,022	1,169	1,012	941	948	1,200	1,320	1,170	801	1,021	1,490	...	...	...	...	...	20,181
20	1,622	937	924	1,462	1,699	1,560	1,273	1,441	1,712	1,713	990	1,152	1,154	1,161	2,569	2,077	1,902	1,237	1,259	1,797	...	29,641
21	1,610	702	1,710	1,633	1,863	1,393	1,796	2,157	2,628	1,853	2,062	1,515	1,630	1,241	1,598	1,418	...	...	...	...	...	26,809
22	757	997	953	961	1,126	1,034	965	1,167	1,704	2,696	1,206	1,481	1,073	1,370	1,094	1,136	...	...	...	...	...	19,720
Grand Total																						419,040

Men and Women Residents, January 1, 1965, Supplementary, Listed by the Board of Election Commissioners

Wards	Precincts																				Totals
	1	2	3	4	5	6	7	8	9	10	11	12	13	14	15	16	17	18	19	20	21	
1	23	16	23	15	18	22	26	22	19	25	25	19	17	14	....	....	....	....	....	....	....	284
2	24	14	19	15	10	13	13	....	....	....	....	....	....	....	....	....	....	....	....	....	....	108
3	23	20	26	19	39	55	9	27	79	....	....	....	....	....	....	....	....	....	....	....	....	297
4	44	32	49	61	49	38	62	59	25	12	....	....	....	....	....	....	....	....	....	....	....	431
5	17	34	61	38	62	63	59	65	83	50	37	41	....	....	....	....	....	....	....	....	....	610
6	16	14	19	34	13	17	18	20	23	....	....	....	....	....	....	....	....	....	....	....	....	174
7	16	20	30	22	18	21	16	20	17	16	....	....	....	....	....	....	....	....	....	....	....	196
8	20	39	13	24	18	12	43	18	13	....	....	....	....	....	....	....	....	....	....	....	....	200
9	23	49	42	29	22	10	13	13	15	....	....	....	....	....	....	....	....	....	....	....	....	216
10	26	14	34	15	16	19	24	14	17	....	....	....	....	....	....	....	....	....	....	....	....	179
11	22	12	22	13	9	8	12	26	12	9	....	....	....	....	....	....	....	....	....	....	....	145
12	45	22	35	44	14	50	29	40	56	54	39	19	....	....	....	....	....	....	....	....	....	447
13	21	12	29	30	18	22	13	11	16	29	29	....	....	....	....	....	....	....	....	....	....	230
14	40	27	32	30	20	13	16	17	19	8	6	11	9	14	9	15	....	....	....	....	....	286
15	23	7	9	9	8	9	20	21	9	17	9	....	....	....	....	....	....	....	....	....	....	141
16	12	11	22	18	18	33	22	21	19	18	17	10	....	....	....	....	....	....	....	....	....	221
17	10	10	9	9	7	13	9	13	18	18	20	10	3	12	6	8	....	....	....	....	....	175
18	21	15	17	9	13	15	8	16	16	8	18	8	6	6	6	19	11	17	14	17	12	272
19	21	21	6	14	17	10	10	12	11	13	9	7	12	6	9	9	....	....	....	....	....	187
20	16	3	13	3	20	10	9	8	16	15	12	8	6	11	21	26	14	16	6	16	....	249
21	36	19	13	16	21	11	27	11	16	10	15	10	13	9	10	8	....	....	....	....	....	245
22	5	1	4	6	5	7	7	12	19	27	10	7	7	19	12	25	....	....	....	....	....	173
Grand Total																						5,466

Men and Women Residents, January 1, 1965, Including Supplementary List

Wards	Precincts																					Totals
	1	2	3	4	5	6	7	8	9	10	11	12	13	14	15	16	17	18	19	20	21	
1	1,946	1,888	2,587	1,675	2,191	2,015	2,004	1,877	1,769	2,042	2,117	1,844	2,093	1,283	....	....	....	....	....	....	....	27,331
2	1,497	1,454	1,788	1,793	1,641	1,603	1,346	....	....	....	....	....	....	....	....	....	....	....	....	....	....	11,122
3	2,096	2,067	1,976	2,048	1,358	2,050	159	1,396	3,369	....	....	....	....	....	....	....	....	....	....	....	....	16,519
4	2,381	1,299	1,701	1,867	2,203	1,688	1,840	1,651	1,644	1,220	....	....	....	....	....	....	....	....	....	....	....	17,494
5	1,193	1,446	2,145	2,225	2,208	1,980	2,353	2,240	2,413	1,368	1,393	1,293	....	....	....	....	....	....	....	....	....	22,257
6	1,497	1,579	1,542	1,465	1,405	1,488	1,547	1,454	1,661	....	....	....	....	....	....	....	....	....	....	....	....	13,638
7	1,578	1,836	2,021	1,814	1,462	1,722	1,679	1,565	1,632	1,718	....	....	....	....	....	....	....	....	....	....	....	17,027
8	1,180	1,853	518	1,205	1,202	818	1,385	1,384	865	....	....	....	....	....	....	....	....	....	....	....	....	10,410
9	1,792	2,075	1,366	1,197	1,429	563	795	766	1,132	....	....	....	....	....	....	....	....	....	....	....	....	11,115
10	1,583	1,257	1,688	1,584	1,491	1,628	2,296	1,723	1,873	....	....	....	....	....	....	....	....	....	....	....	....	15,123
11	1,588	951	1,324	1,755	1,766	1,301	1,711	1,804	1,179	1,538	....	....	....	....	....	....	....	....	....	....	....	14,917
12	989	837	1,115	1,568	499	1,225	1,387	1,314	1,429	1,273	1,637	1,450	....	....	....	....	....	....	....	....	....	14,723
13	1,100	1,170	1,133	1,469	1,294	1,692	1,493	1,703	1,632	2,013	2,188	....	....	....	....	....	....	....	....	....	....	16,887
14	1,790	1,466	1,743	1,876	1,893	1,648	1,682	1,439	2,060	2,135	1,683	1,467	1,552	1,901	1,818	1,304	....	....	....	....	....	27,457
15	2,229	1,598	1,062	1,209	928	1,109	1,427	1,234	1,337	1,418	1,019	....	....	....	....	....	....	....	....	....	....	14,570
16	1,495	1,124	1,629	1,802	1,825	2,312	1,609	1,490	1,976	1,688	1,747	1,309	....	....	....	....	....	....	....	....	....	20,006
17	1,695	1,028	1,284	1,046	1,171	1,552	1,103	1,731	1,091	2,054	1,130	1,092	975	1,179	1,004	885	....	....	....	....	....	20,020
18	2,267	2,515	2,162	1,051	1,581	1,738	1,350	1,960	2,849	1,108	2,032	1,662	1,050	1,147	1,384	1,578	1,774	1,926	2,032	1,728	1,791	36,685
19	1,521	2,259	1,000	1,867	1,519	1,032	1,179	1,024	952	961	1,209	1,327	1,182	807	1,030	1,499	....	....	....	....	....	20,368
20	1,638	940	937	1,465	1,719	1,570	1,282	1,449	1,728	1,728	1,002	1,160	1,160	1,172	2,590	2,103	1,916	1,253	1,265	1,813	....	29,890
21	1,646	721	1,723	1,649	1,884	1,404	1,823	2,168	2,644	1,863	2,077	1,525	1,643	1,250	1,608	1,426	....	....	....	....	....	27,054
22	762	998	957	967	1,131	1,041	972	1,179	1,723	2,723	1,216	1,488	1,080	1,389	1,106	1,161	....	....	....	....	....	19,893
Grand Total																						424,506

Registered Voters (Men) on First Printed List, 1965

Wards	Precincts																					Totals
	1	2	3	4	5	6	7	8	9	10	11	12	13	14	15	16	17	18	19	20	21	
1	665	620	723	431	710	644	631	628	602	690	775	715	744	412								8,990
2	519	403	660	557	584	577	480															3,780
3	646	688	620	689	318	584	57	273	664													4,539
4	563	248	361	345	542	308	385	429	334	153												3,673
5	225	362	485	469	468	301	420	435	423	230	242	236										4,296
6	408	439	484	446	464	540	565	505	596													4,447
7	609	651	685	552	472	525	484	489	540	553												5,560
8	244	326	124	262	262	233	295	359	225													2,330
9	328	360	243	226	297	119	182	195	259													2,209
10	311	347	477	389	449	419	500	375	547													3,814
11	354	237	281	483	407	392	504	563	375	506												4,102
12	202	172	281	356	118	287	361	361	370	293	399	348										3,548
13	246	273	242	334	370	577	499	616	533	707	435											4,832
14	386	333	422	530	538	390	425	356	564	627	593	496	554	689	696	492						8,091
15	677	538	342	402	312	359	504	359	470	421	319											4,703
16	526	358	530	621	604	727	608	519	765	548	637	503										6,946
17	480	343	391	343	342	516	364	571	330	712	371	418	350	416	382	309						6,638
18	852	959	781	399	587	667	465	738	1,132	379	718	632	353	356	499	584	698	663	738	657	655	13,512
19	455	670	331	544	396	314	302	344	280	286	416	500	417	293	354	494						6,396
20	604	306	331	552	613	604	474	501	666	627	352	462	454	452	949	795	769	434	499	679		11,123
21	279	116	329	410	399	367	384	458	567	506	605	421	499	244	362	316						6,262
22	277	325	314	338	352	347	302	362	574	840	426	517	380	469	373	411						6,607
Grand Total																						126,398

Registered Voters (Women) on First Printed List, 1965

Wards	Precincts																					Totals
	1	2	3	4	5	6	7	8	9	10	11	12	13	14	15	16	17	18	19	20	21	
1	654	580	737	556	756	642	713	662	658	733	833	804	781	460								9,569
2	463	637	747	754	690	584	517															4,392
3	621	614	604	665	350	434	15	110	415													3,828
4	342	318	308	401	616	686	581	578	712	484												5,026
5	203	337	691	632	794	667	763	699	668	527	523	475										6,979
6	561	603	487	505	487	626	617	600	661													5,147
7	702	755	826	731	550	705	933	537	677	664												7,080
8	525	374	154	417	466	259	415	487	269													3,366
9	301	370	336	479	523	168	244	246	293													2,960
10	697	572	580	502	574	583	898	668	768													5,842
11	485	343	362	530	553	428	580	652	472	689												5,094
12	240	252	388	508	174	426	473	419	463	375	576	474										4,768
13	287	355	323	402	477	691	620	697	626	843	861											6,182
14	507	451	585	615	566	468	530	418	768	819	644	549	624	759	779	497						9,579
15	861	614	402	424	344	426	585	440	514	467	322											5,399
16	607	398	729	855	782	947	707	708	901	627	851	583										8,695
17	607	442	499	470	393	677	440	670	473	831	506	507	455	520	486	401						8,377
18	977	1,053	886	448	669	740	512	824	1,226	427	889	684	406	424	581	640	770	716	744	665	796	15,077
19	582	860	470	677	588	331	394	498	416	394	517	585	458	360	443	648						8,221
20	743	386	398	662	754	788	637	636	718	733	480	551	543	586	1,019	908	916	578	631	854		13,521
21	480	236	648	487	648	522	656	772	898	808	861	657	633	483	686	658						10,133
22	298	385	327	384	375	424	472	387	730	1,062	493	674	465	530	423	502						7,931
Grand Total																						157,166

Registered Voters (Men and Women) on First Printed List, 1965

Wards	Precincts																					Totals
	1	2	3	4	5	6	7	8	9	10	11	12	13	14	15	16	17	18	19	20	21	
1	1,319	1,200	1,460	987	1,466	1,286	1,344	1,290	1,260	1,423	1,608	1,519	1,525	872	....	....	....	....	....	....	....	18,559
2	982	1,040	1,407	1,311	1,274	1,161	997	....	....	....	....	....	....	....	....	....	....	....	....	....	....	8,172
3	1,267	1,302	1,224	1,354	668	1,018	72	383	1,079	....	....	....	....	....	....	....	....	....	....	....	....	8,367
4	905	566	669	746	1,163	994	966	1,007	1,046	637	....	....	....	....	....	....	....	....	....	....	....	8,699
5	428	699	1,176	1,101	1,262	968	1,183	1,134	1,091	757	765	711	....	....	....	....	....	....	....	....	....	11,275
6	969	1,042	971	951	951	1,166	1,182	1,105	1,257	....	....	....	....	....	....	....	....	....	....	....	....	9,594
7	1,311	1,406	1,511	1,283	1,022	1,230	1,417	1,026	1,217	1,217	....	....	....	....	....	....	....	....	....	....	....	12,640
8	769	700	278	679	728	492	710	846	494	....	....	....	....	....	....	....	....	....	....	....	....	5,696
9	629	730	579	705	820	287	426	441	552	....	....	....	....	....	....	....	....	....	....	....	....	5,169
10	1,008	919	1,057	891	1,023	1,002	1,398	1,043	1,315	....	....	....	....	....	....	....	....	....	....	....	....	9,656
11	839	580	643	1,013	960	820	1,084	1,215	847	1,195	....	....	....	....	....	....	....	....	....	....	....	9,196
12	442	424	669	864	292	713	834	780	833	668	975	822	....	....	....	....	....	....	....	....	....	8,316
13	533	628	565	736	847	1,268	1,119	1,313	1,159	1,550	1,296	....	....	....	....	....	....	....	....	....	....	11,014
14	893	784	1,007	1,145	1,104	858	955	774	1,332	1,446	1,237	1,045	1,178	1,448	1,475	989	....	....	....	....	....	17,670
15	1,538	1,152	744	826	656	785	1,089	799	984	888	641	....	....	....	....	....	....	....	....	....	....	10,102
16	1,133	756	1,259	1,476	1,386	1,674	1,315	1,227	1,666	1,175	1,488	1,086	....	....	....	....	....	....	....	....	....	15,641
17	1,087	785	890	813	735	1,193	804	1,241	803	1,543	877	925	805	936	868	710	....	....	....	....	....	15,015
18	1,829	2,012	1,667	847	1,256	1,407	977	1,562	2,358	806	1,607	1,316	759	780	1,080	1,224	1,468	1,379	1,482	1,322	1,451	28,589
19	1,037	1,530	801	1,221	984	645	696	842	696	680	933	1,085	875	653	797	1,142	....	....	....	....	....	14,617
20	1,347	692	729	1,214	1,367	1,392	1,111	1,137	1,384	1,360	832	1,013	997	1,038	1,968	1,703	1,685	1,012	1,130	1,533	....	24,644
21	759	352	977	897	1,047	889	1,040	1,230	1,465	1,314	1,466	1,078	1,132	727	1,048	974	....	....	....	....	....	16,395
22	575	710	641	722	727	771	774	749	1,304	1,902	919	1,191	845	999	796	913	....	....	....	....	....	14,538
Grand Total																						283,564

Supplementary Registration (Men), Preliminary City Election, September 21, 1965

Wards	Precincts																					Totals
	1	2	3	4	5	6	7	8	9	10	11	12	13	14	15	16	17	18	19	20	21	
1	14	18	12	9	15	14	18	13	11	13	20	15	8	12								192
2	28	15	12	15	10	14	8															102
3	25	19	22	10	27	50	6	22	52													233
4	49	16	27	19	41	21	25	35	11	3												247
5	16	26	35	23	40	22	24	33	32	23	15	18										307
6	19	14	12	29	13	14	15	17	14													147
7	16	16	26	19	12	18	21	13	16	14												171
8	12	25	9	14	8	9	32	11	10													130
9	19	17	20	5	12	2	12	8	12													107
10	18	9	20	15	15	14	23	8	13													135
11	20	9	20	13	10	7	13	16	12	12												132
12	27	8	22	18	12	26	32	21	29	30	24	21										270
13	12	13	25	26	12	14	15	11	14	19	16											177
14	24	18	28	15	10	19	17	21	24	13	18	6	9	15	13	20						270
15	16	7	8	10	7	19	15	16	7	15	6											126
16	11	8	11	20	23	28	17	13	9	18	16	7										181
17	11	7	7	7	6	14	12	12	11	14	12	10	11	10	6	8						158
18	20	16	23	11	15	17	10	17	22	9	20	11	11	15	3	16	11	14	11	18	12	302
19	13	13	3	17	13	8	11	7	7	4	11	9	8	3	7	9						143
20	10	6	4	5	14	12	10	12	14	18	7	3	8	5	32	21	19	9	7	12		228
21	19	2	15	10	12	8	17	10	18	18	14	11	7	7	7	6						181
22	7	5	7	6	8	7	8	10	10	18	4	10	11	12	6	25						154
Grand Total																						4,093

Supplementary Registration (Women), Preliminary City Election, September 21, 1965

Wards	Precincts																					Totals
	1	2	3	4	5	6	7	8	9	10	11	12	13	14	15	16	17	18	19	20	21	
1	10	5	14	13	12	8	9	14	8	8	16	20	19	11								167
2	7	15	14	14	11	12	4															77
3	11	12	12	14	33	16	1	7	21													127
4	16	24	18	11	25	25	32	28	28	14												221
5	15	14	32	12	36	54	46	48	56	37	31	25										406
6	12	17	9	10	14	11	17	15	16													121
7	13	22	12	16	11	10	21	10	21	17												144
8	10	21	12	12	14	10	39	8	6													132
9	10	19	16	22	11	9	13	10	14													124
10	21	11	24	8	7	17	22	17	10													137
11	21	15	45	9	10	3	7	20	7	12												149
12	28	10	19	35	18	27	41	27	50	40	31	17										343
13	11	10	31	21	8	12	8	6	14	15	20											156
14	42	21	32	25	25	23	18	15	24	17	10	8	9	20	14	14						317
15	21	6	9	12	6	6	16	15	13	15	5											124
16	12	10	10	14	14	32	9	16	10	7	20	4										158
17	12	7	7	6	8	6	14	12	17	13	10	12	6	8	6	7						151
18	14	19	19	4	11	13	10	13	18	11	22	15	7	11	7	13	14	11	12	11	8	263
19	14	17	4	17	12	6	7	6	4	17	17	10	8	6	5	19						169
20	9	6	5	6	12	8	5	6	14	17	10	7	6	7	20	22	14	13	10	20		217
21	22	11	10	12	13	7	21	13	26	15	13	10	5	14	14	10						216
22	8	3	10	4	8	4	7	6	12	15	3	11	11	10	8	7						127
Grand Total																						4,046

Supplementary Registration (Men and Women), Preliminary City Election, September 21, 1965

Wards	Precincts																					Totals
	1	2	3	4	5	6	7	8	9	10	11	12	13	14	15	16	17	18	19	20	21	
1	24	23	26	22	27	22	27	27	19	21	36	35	27	23								359
2	35	30	26	29	21	26	12															179
3	36	31	34	24	60	66	7	29	73													360
4	65	40	45	30	66	46	57	63	39	17												468
5	31	40	67	35	76	76	70	81	88	60	46	43										713
6	31	31	21	39	27	25	32	32	30													268
7	29	38	38	35	23	28	42	23	28	31												315
8	22	46	21	26	22	19	71	19	16													262
9	29	36	36	27	23	11	25	18	26													231
10	39	20	44	23	22	31	45	25	23													272
11	41	24	65	22	20	10	20	36	19	24												281
12	55	18	41	53	30	53	73	48	79	70	55	38										613
13	23	23	56	47	20	26	23	17	28	34	36											333
14	66	39	60	40	35	42	35	36	48	30	28	14	18	35	27	34						587
15	37	13	17	22	13	25	31	31	20	30	11											250
16	23	18	21	34	37	60	26	29	19	25	36	11										339
17	23	14	14	13	14	20	26	24	28	27	22	22	17	18	12	15						309
18	34	35	42	15	26	30	20	30	40	20	42	26	18	26	10	29	25	25	23	29	20	565
19	27	30	7	34	25	14	18	13	11	21	28	19	16	9	12	28						312
20	19	12	9	11	26	20	15	18	28	35	17	10	14	12	52	43	33	22	17	32		445
21	41	13	25	22	25	15	38	23	44	33	27	21	12	21	21	16						397
22	15	8	17	10	16	11	15	16	22	33	7	21	22	22	14	32						281
Grand Total																						8,139

Registered Voters (Men), Preliminary City Election, September 21, 1965

Wards	Precincts																					Totals
	1	2	3	4	5	6	7	8	9	10	11	12	13	14	15	16	17	18	19	20	21	
1	679	638	735	440	725	658	649	641	613	703	795	730	752	424								9,182
2	547	418	672	572	594	591	488															3,882
3	671	707	642	699	345	634	63	295	716													4,772
4	612	264	388	364	588	329	410	464	345	156												3,920
5	241	388	520	492	508	323	444	468	455	253	257	254										4,603
6	427	453	496	475	477	554	580	522	610													4,594
7	625	667	711	571	484	543	505	502	556	567												5,731
8	256	351	133	276	270	242	327	370	235													2,460
9	347	377	263	231	309	121	194	203	271													2,316
10	329	356	497	404	464	433	523	383	560													3,949
11	374	246	301	496	417	399	517	579	387	518												4,234
12	229	180	303	374	130	313	393	382	399	323	423	369										3,818
13	258	286	267	360	382	591	514	627	547	726	451											5,009
14	410	351	450	545	548	409	442	377	588	640	611	502	563	704	709	512						8,361
15	693	545	350	412	319	378	519	375	477	436	325											4,829
16	537	366	541	641	627	755	625	532	774	566	653	510										7,127
17	491	350	398	350	348	530	376	583	341	726	383	428	361	426	388	317						6,796
18	872	975	804	410	602	684	475	755	1,154	388	738	643	364	371	502	600	709	677	749	675	667	13,814
19	468	683	334	561	409	322	313	351	287	290	427	509	425	296	361	503						6,539
20	614	312	335	557	627	616	484	513	680	645	359	465	462	457	981	816	788	443	506	691		11,351
21	298	118	344	420	411	375	401	468	585	524	619	432	506	251	369	322						6,443
22	284	330	321	344	360	354	310	372	584	858	430	527	391	481	379	436						6,761
Grand Total																						130,491

Registered Voters (Women), Preliminary City Election, September 21, 1965

Wards	Precincts																					Totals
	1	2	3	4	5	6	7	8	9	10	11	12	13	14	15	16	17	18	19	20	21	
1	664	585	751	569	768	650	722	676	666	741	849	824	800	471	...	...	...	...	...	...	...	9,736
2	470	652	761	768	701	596	521	...	...	...	...	...	...	...	...	...	...	...	...	...	...	4,469
3	632	626	616	679	383	450	16	117	436	...	...	...	...	...	...	...	...	...	...	...	...	3,955
4	358	342	326	412	641	711	613	606	740	498	...	...	...	...	...	...	...	...	...	...	...	5,247
5	218	351	723	644	830	721	809	747	724	564	554	500	...	...	...	...	...	...	...	...	...	7,385
6	573	620	496	515	501	637	634	615	677	...	...	...	...	...	...	...	...	...	...	...	...	5,268
7	715	777	838	747	561	715	954	547	689	681	...	...	...	...	...	...	...	...	...	...	...	7,224
8	535	395	166	429	480	269	454	495	275	...	...	...	...	...	...	...	...	...	...	...	...	3,498
9	311	389	352	501	534	177	257	256	307	...	...	...	...	...	...	...	...	...	...	...	...	3,084
10	718	583	604	510	581	600	920	685	778	...	...	...	...	...	...	...	...	...	...	...	...	5,979
11	506	358	407	539	563	431	587	672	479	701	...	...	...	...	...	...	...	...	...	...	...	5,243
12	268	262	407	543	192	453	514	446	513	415	607	491	...	...	...	...	...	...	...	...	...	5,111
13	298	365	354	423	485	703	628	703	640	858	881	...	...	...	...	...	...	...	...	...	...	6,338
14	549	472	617	640	591	491	548	433	792	836	654	557	633	779	793	511	...	...	...	...	...	9,896
15	882	620	411	436	350	432	601	455	527	482	327	...	...	...	...	...	...	...	...	...	...	5,523
16	619	408	739	869	796	979	716	724	911	634	871	587	...	...	...	...	...	...	...	...	...	8,853
17	619	449	506	476	401	683	454	682	490	844	516	519	461	528	492	408	...	...	...	...	...	8,528
18	991	1,072	905	452	680	753	522	837	1,244	438	911	699	413	435	588	653	784	727	756	676	804	15,340
19	596	877	474	694	600	337	401	504	420	411	534	595	466	366	448	667	...	...	...	...	...	8,390
20	752	392	403	668	766	796	642	642	732	750	490	558	549	593	1,039	930	930	591	641	874	...	13,738
21	502	247	658	499	661	529	677	785	924	823	874	667	638	497	700	668	...	...	...	...	...	10,349
22	306	388	337	388	383	428	479	393	742	1,077	496	685	476	540	431	509	...	...	...	...	...	8,058
Grand Total																						161,212

Registered Voters (Men and Women), Preliminary City Election, September 21, 1965

Wards	Precincts																					Totals
	1	2	3	4	5	6	7	8	9	10	11	12	13	14	15	16	17	18	19	20	21	
1	1,343	1,223	1,486	1,009	1,493	1,308	1,371	1,317	1,279	1,444	1,644	1,554	1,552	895								18,918
2	1,017	1,070	1,433	1,340	1,295	1,187	1,009															8,351
3	1,303	1,333	1,258	1,378	727	1,084	79	412	1,152													8,727
4	970	606	714	776	1,229	1,040	1,023	1,070	1,085	654												9,167
5	459	739	1,243	1,136	1,338	1,044	1,253	1,215	1,179	817	811	754										11,988
6	1,000	1,073	992	990	978	1,191	1,214	1,137	1,287													9,862
7	1,340	1,444	1,549	1,318	1,045	1,258	1,459	1,049	1,245	1,248												12,955
8	791	746	299	705	750	511	781	865	510													5,958
9	658	766	615	732	843	298	451	459	578													5,400
10	1,047	939	1,101	914	1,045	1,033	1,443	1,068	1,338													9,928
11	880	604	708	1,035	980	830	1,104	1,251	866	1,219												9,477
12	497	442	710	917	322	766	907	828	912	738	1,030	860										8,929
13	556	651	621	783	867	1,294	1,142	1,330	1,187	1,584	1,332											11,347
14	959	823	1,067	1,185	1,139	900	990	810	1,380	1,476	1,265	1,059	1,196	1,483	1,502	1,023						18,257
15	1,575	1,165	761	848	669	810	1,120	830	1,004	918	652											10,352
16	1,156	774	1,280	1,510	1,423	1,734	1,341	1,256	1,685	1,200	1,524	1,097										15,980
17	1,110	799	904	826	749	1,213	830	1,265	831	1,570	899	947	822	954	880	725						15,324
18	1,863	2,047	1,709	862	1,282	1,437	997	1,592	2,398	826	1,649	1,342	777	806	1,090	1,253	1,493	1,404	1,505	1,351	1,471	29,154
19	1,064	1,560	808	1,255	1,009	659	714	855	707	701	961	1,104	891	662	809	1,170						14,929
20	1,366	704	738	1,225	1,393	1,412	1,126	1,155	1,412	1,395	849	1,023	1,011	1,050	2,020	1,746	1,718	1,034	1,147	1,565		25,089
21	800	365	1,002	919	1,072	904	1,078	1,253	1,509	1,347	1,493	1,099	1,144	748	1,069	990						16,792
22	590	718	658	732	743	782	789	765	1,326	1,935	926	1,212	867	1,021	810	945						14,819
Grand Total																						291,703

Supplementary Registration (Men), City Election, November 2, 1965

Wards	Precincts																					Totals
	1	2	3	4	5	6	7	8	9	10	11	12	13	14	15	16	17	18	19	20	21	
1	23	10	15	7	8	21	14	12	8	21	17	7	15	9	...	...	...	...	...	...	...	187
2	7	12	13	11	14	17	10	...	...	...	...	...	...	...	...	...	...	...	...	...	...	84
3	16	10	14	6	25	29	6	8	38	...	...	...	...	...	...	...	...	...	...	...	...	152
4	23	13	36	42	20	7	17	12	11	2	...	...	...	...	...	...	...	...	...	...	...	183
5	11	18	23	36	20	15	20	20	30	4	16	11	...	...	...	...	...	...	...	...	...	224
6	9	6	10	11	7	7	9	8	16	...	...	...	...	...	...	...	...	...	...	...	...	83
7	7	11	14	19	14	11	9	11	14	14	...	...	...	...	...	...	...	...	...	...	...	124
8	19	13	2	29	20	7	23	13	17	...	...	...	...	...	...	...	...	...	...	...	...	143
9	10	46	19	16	20	6	5	1	17	...	...	...	...	...	...	...	...	...	...	...	...	140
10	10	16	18	11	10	12	32	4	12	...	...	...	...	...	...	...	...	...	...	...	...	125
11	9	5	12	6	14	6	21	10	6	5	...	...	...	...	...	...	...	...	...	...	...	94
12	11	11	11	22	4	22	30	24	16	27	29	6	...	...	...	...	...	...	...	...	...	213
13	17	3	14	17	3	12	10	7	17	21	33	...	...	...	...	...	...	...	...	...	...	154
14	16	14	22	13	26	18	24	14	14	24	10	6	10	12	4	7	...	...	...	...	...	234
15	14	11	10	10	13	6	15	14	12	13	9	...	...	...	...	...	...	...	...	...	...	127
16	8	9	11	4	12	17	9	12	13	17	6	13	...	...	...	...	...	...	...	...	...	131
17	2	8	9	3	8	5	6	9	5	14	7	5	7	9	4	5	...	...	...	...	...	106
18	19	19	21	7	14	11	14	25	19	6	12	11	12	10	5	12	19	14	18	12	14	294
19	10	10	8	11	4	3	10	7	10	8	6	6	5	8	5	4	...	...	...	...	...	115
20	12	3	10	7	16	10	8	7	9	10	9	9	10	10	20	8	12	8	11	12	...	201
21	9	3	10	12	14	7	18	16	11	8	7	13	19	9	5	5	...	...	...	...	...	166
22	4	6	3	3	8	6	3	13	11	31	7	11	5	14	5	11	...	...	...	...	...	141
Grand Total																						3,421

Supplementary Registration (Women), City Election, November 2, 1965

Wards	Precincts																					Totals
	1	2	3	4	5	6	7	8	9	10	11	12	13	14	15	16	17	18	19	20	21	
1	28	12	18	11	18	13	8	22	6	16	20	7	19	15								213
2	14	7	5	12	15	20	9															82
3	20	20	12	9	39	20	3	6	34													163
4	6	11	31	42	14	10	19	6	13	8												160
5	6	11	37	24	41	26	28	27	29	13	19	19										280
6	10	7	7	9	12	9	6	5	7													72
7	11	7	14	11	18	13	10	16	12	5												117
8	34	10	4	44	27	2	36	6	19													182
9	12	27	25	28	16	7	7	11	13													146
10	7	9	12	10	8	17	48	10	15													136
11	14	12	20	16	20	9	13	11	9	11												135
12	15	8	21	34	21	29	31	25	28	28	29	17										286
13	20	6	30	14	9	11	10	5	12	16	82											215
14	31	18	19	13	37	29	31	29	19	32	12	9	8	3	10	7						307
15	12	12	6	17	11	10	19	17	6	11	8											129
16	7	16	11	4	10	13	17	9	14	21	19	7										148
17	10	7	10	6	9	4	10	5	9	13	10	6	13	8	2	4						126
18	18	32	21	8	12	17	16	31	28	8	14	7	10	10	7	23	12	17	23	8	17	339
19	10	50	12	16	9	7	8	9	13	9	11	7	11	6	8	3						189
20	13	6	10	9	20	9	7	12	13	10	14	8	9	8	26	21	9	8	7	15		234
21	13	6	14	14	20	2	25	20	19	14	17	18	22	12	11	11						238
22	2	5	7	4	5	9	10	12	8	45	18	9	10	17	7	5						173
Grand Total																						4,070

Supplementary Registration (Men and Women), City Election, November 2, 1965

Wards	Precincts																					Totals
	1	2	3	4	5	6	7	8	9	10	11	12	13	14	15	16	17	18	19	20	21	
1	51	22	33	18	26	34	22	34	14	37	37	14	34	24	...	...	...	...	...	...	...	400
2	21	19	18	23	29	37	19	...	...	...	...	...	...	...	...	...	...	...	...	...	...	166
3	36	30	26	15	64	49	9	14	72	...	...	...	...	...	...	...	...	...	...	...	...	315
4	29	24	67	84	34	17	36	18	24	10	...	...	...	...	...	...	...	...	...	...	...	343
5	17	29	60	60	61	41	48	47	59	17	35	30	...	...	...	...	...	...	...	...	...	504
6	19	13	17	20	19	16	15	13	23	...	...	...	...	...	...	...	...	...	...	...	...	155
7	18	18	28	30	32	24	19	27	26	19	...	...	...	...	...	...	...	...	...	...	...	241
8	53	23	6	73	47	9	59	19	36	...	...	...	...	...	...	...	...	...	...	...	...	325
9	22	73	44	44	36	13	12	12	30	...	...	...	...	...	...	...	...	...	...	...	...	286
10	17	25	30	21	18	29	80	14	27	...	...	...	...	...	...	...	...	...	...	...	...	261
11	23	17	32	22	34	15	34	21	15	16	...	...	...	...	...	...	...	...	...	...	...	229
12	26	19	32	56	25	51	61	49	44	55	58	23	...	...	...	...	...	...	...	...	...	499
13	37	9	44	31	12	23	20	12	29	37	115	...	...	...	...	...	...	...	...	...	...	369
14	47	32	41	26	63	47	55	43	33	56	22	15	18	15	14	14	...	...	...	...	...	541
15	26	23	16	27	24	16	34	31	18	24	17	...	...	...	...	...	...	...	...	...	...	256
16	15	25	22	8	22	30	26	21	27	38	25	20	...	...	...	...	...	...	...	...	...	279
17	12	15	19	9	17	9	16	14	14	27	17	11	20	17	6	9	...	...	...	...	...	232
18	37	51	42	15	26	28	30	56	47	14	26	18	22	20	12	35	31	31	41	20	31	633
19	20	60	20	27	13	10	18	16	23	17	17	13	16	14	13	7	...	...	...	...	...	304
20	25	9	20	16	36	19	15	19	22	20	23	17	19	18	46	29	21	16	18	27	...	435
21	22	9	24	26	34	9	43	36	30	22	24	31	41	21	16	16	...	...	...	...	...	404
22	6	11	10	7	13	15	13	25	19	76	25	20	15	31	12	16	...	...	...	...	...	314
Grand Total																						7,491

Registered Voters (Men), City Election, November 2, 1965

Wards	Precincts																					Totals
	1	2	3	4	5	6	7	8	9	10	11	12	13	14	15	16	17	18	19	20	21	
1	702	648	750	447	733	679	663	653	621	724	812	737	767	433								9,369
2	554	430	685	583	608	608	498															3,966
3	687	717	656	705	370	663	69	303	754													4,924
4	635	277	424	406	608	336	427	476	356	158												4,103
5	252	406	543	528	528	338	464	488	485	257	273	265										4,827
6	436	459	506	486	484	561	589	530	626													4,677
7	632	678	725	590	498	554	514	513	570	581												5,855
8	275	364	135	305	290	249	350	383	252													2,603
9	357	423	282	247	329	127	199	204	288													2,456
10	339	372	515	415	474	445	555	387	572													4,074
11	383	251	313	502	431	405	538	589	393	523												4,328
12	240	191	314	396	134	335	423	406	415	350	452	375										4,031
13	275	289	281	377	385	603	524	634	564	747	484											5,163
14	426	365	472	558	574	427	466	391	602	664	621	508	573	716	713	519						8,595
15	707	556	360	422	332	384	534	389	489	449	334											4,956
16	545	375	552	645	639	772	634	544	787	583	659	523										7,258
17	493	358	407	353	356	535	382	592	346	740	390	433	368	435	392	322						6,902
18	891	994	825	417	616	695	489	780	1,173	394	750	654	376	381	507	612	728	691	767	687	681	14,108
19	478	693	342	572	413	325	323	358	297	298	433	515	430	304	366	507						6,654
20	626	315	345	564	643	626	492	520	689	655	368	474	472	467	1,001	824	800	451	517	703		11,552
21	307	121	354	432	425	382	419	484	596	532	626	445	525	260	374	327						6,609
22	288	336	324	347	368	360	313	385	595	889	437	538	396	495	384	447						6,902
Grand Total																						133,912

Registered Voters (Women), City Election, November 2, 1965

Wards	Precincts																					Totals
	1	2	3	4	5	6	7	8	9	10	11	12	13	14	15	16	17	18	19	20	21	
1	692	597	769	580	786	663	730	698	672	757	869	831	819	486	...	...	...	...	...	...	...	9,949
2	484	659	766	780	716	616	530	...	...	...	...	...	...	...	...	...	...	...	...	...	...	4,551
3	652	646	628	688	422	470	19	123	470	...	...	...	...	...	...	...	...	...	...	...	...	4,118
4	364	353	357	454	655	721	632	612	753	506	...	...	...	...	...	...	...	...	...	...	...	5,407
5	224	362	760	668	871	747	837	774	753	577	573	519	...	...	...	...	...	...	...	...	...	7,665
6	583	627	503	524	513	646	640	620	684	...	...	...	...	...	...	...	...	...	...	...	...	5,340
7	726	784	852	758	579	728	964	563	701	686	...	...	...	...	...	...	...	...	...	...	...	7,341
8	569	405	170	473	507	271	490	501	294	...	...	...	...	...	...	...	...	...	...	...	...	3,680
9	323	416	377	529	550	184	264	267	320	...	...	...	...	...	...	...	...	...	...	...	...	3,230
10	725	592	616	520	589	617	968	695	793	...	...	...	...	...	...	...	...	...	...	...	...	6,115
11	520	370	427	555	583	440	600	683	488	712	...	...	...	...	...	...	...	...	...	...	...	5,378
12	283	270	428	577	213	482	545	471	541	443	636	508	...	...	...	...	...	...	...	...	...	5,397
13	318	371	384	437	494	714	638	708	652	874	963	...	...	...	...	...	...	...	...	...	...	6,553
14	580	490	636	653	628	520	579	462	811	868	666	566	641	782	803	518	...	...	...	...	...	10,203
15	894	632	417	453	361	442	620	472	533	493	335	...	...	...	...	...	...	...	...	...	...	5,652
16	626	424	750	873	806	992	733	733	925	655	890	594	...	...	...	...	...	...	...	...	...	9,001
17	629	456	516	482	410	687	464	687	499	857	526	525	474	536	494	412	...	...	...	...	...	8,654
18	1,009	1,104	926	460	692	770	538	868	1,272	446	925	706	423	445	595	676	796	744	779	684	821	15,679
19	606	927	486	710	609	344	408	513	433	420	545	602	477	372	456	670	...	...	...	...	...	8,579
20	765	398	413	677	786	805	649	654	745	760	504	566	558	601	1,065	951	939	599	648	889	...	13,972
21	515	253	672	513	681	531	702	805	943	837	891	685	660	509	711	679	...	...	...	...	...	10,587
22	308	393	344	392	388	437	489	405	750	1,122	514	694	486	557	438	514	...	...	...	...	...	8,231
Grand Total																						165,282

Registered Voters (Men and Women), City Election, November 2, 1965

Wards	Precincts																					Totals
	1	2	3	4	5	6	7	8	9	10	11	12	13	14	15	16	17	18	19	20	21	
1	1,394	1,245	1,519	1,027	1,519	1,342	1,393	1,351	1,293	1,481	1,681	1,563	1,586	919								19,318
2	1,038	1,089	1,451	1,363	1,324	1,224	1,028															8,517
3	1,339	1,363	1,284	1,393	792	1,133	88	426	1,224													9,042
4	999	630	781	860	1,263	1,057	1,059	1,088	1,109	664												9,510
5	476	768	1,303	1,196	1,399	1,085	1,301	1,262	1,238	834	846	784										12,492
6	1,019	1,086	1,009	1,010	997	1,207	1,229	1,150	1,310													10,017
7	1,358	1,462	1,577	1,348	1,077	1,282	1,478	1,076	1,271	1,267												13,196
8	844	769	305	778	797	520	840	884	546													6,283
9	680	839	659	776	879	311	463	471	608													5,686
10	1,064	964	1,131	935	1,063	1,062	1,523	1,082	1,365													10,189
11	903	621	740	1,057	1,014	845	1,138	1,272	881	1,235												9,706
12	523	461	742	973	347	817	968	877	956	793	1,088	883										9,428
13	593	660	665	814	879	1,317	1,162	1,342	1,216	1,621	1,447											11,716
14	1,006	855	1,108	1,211	1,202	947	1,045	853	1,413	1,532	1,287	1,074	1,214	1,498	1,516	1,037						18,798
15	1,601	1,188	777	875	693	826	1,154	861	1,022	942	669											10,608
16	1,171	799	1,302	1,518	1,445	1,764	1,367	1,277	1,712	1,238	1,549	1,117										16,259
17	1,122	814	923	835	766	1,222	846	1,279	845	1,597	916	958	842	971	886	734						15,556
18	1,900	2,098	1,751	877	1,308	1,465	1,027	1,648	2,445	840	1,675	1,360	799	826	1,102	1,288	1,524	1,435	1,546	1,371	1,502	29,787
19	1,084	1,620	828	1,282	1,022	669	732	871	730	718	978	1,117	907	676	822	1,177						15,233
20	1,391	713	758	1,241	1,429	1,431	1,141	1,174	1,434	1,415	872	1,040	1,030	1,068	2,066	1,775	1,739	1,050	1,165	1,592		25,524
21	822	374	1,026	945	1,106	913	1,121	1,289	1,539	1,369	1,517	1,130	1,185	769	1,085	1,006						17,196
22	596	729	668	739	756	797	802	790	1,345	2,011	951	1,232	882	1,052	822	961						15,133
Grand Total																						299,194

Number of Enrolled Democrats, City Election, November 2, 1965

Wards	Precincts																					Totals
	1	2	3	4	5	6	7	8	9	10	11	12	13	14	15	16	17	18	19	20	21	
1	1,191	1,094	1,077	855	1,277	1,081	1,063	1,056	1,060	1,167	1,366	1,327	1,315	723	.....	.....	.....	.....	.....	.....	.....	15,652
2	833	881	1,121	1,164	1,117	966	872	.....	.....	.....	.....	.....	.....	.....	.....	.....	.....	.....	.....	.....	.....	6,954
3	1,035	1,022	1,034	1,188	306	616	30	211	678	.....	.....	.....	.....	.....	.....	.....	.....	.....	.....	.....	.....	6,120
4	494	217	381	356	464	423	385	409	577	214	.....	.....	.....	.....	.....	.....	.....	.....	.....	.....	.....	3,920
5	241	404	359	533	393	266	286	304	328	319	269	294	.....	.....	.....	.....	.....	.....	.....	.....	.....	3,996
6	834	906	802	840	818	1,003	1,055	967	1,122	.....	.....	.....	.....	.....	.....	.....	.....	.....	.....	.....	.....	8,347
7	1,166	1,245	1,350	1,094	907	1,097	1,318	865	1,041	981	.....	.....	.....	.....	.....	.....	.....	.....	.....	.....	.....	11,064
8	546	429	210	431	469	427	498	655	363	.....	.....	.....	.....	.....	.....	.....	.....	.....	.....	.....	.....	4,028
9	386	427	258	385	483	160	228	256	358	.....	.....	.....	.....	.....	.....	.....	.....	.....	.....	.....	.....	2,941
10	801	762	933	642	875	747	1,023	649	1,011	.....	.....	.....	.....	.....	.....	.....	.....	.....	.....	.....	.....	7,443
11	583	387	385	713	600	626	794	927	689	982	.....	.....	.....	.....	.....	.....	.....	.....	.....	.....	.....	6,686
12	298	214	373	480	155	419	416	369	456	364	536	505	.....	.....	.....	.....	.....	.....	.....	.....	.....	4,585
13	381	481	365	605	624	1,036	927	1,092	945	1,259	916	.....	.....	.....	.....	.....	.....	.....	.....	.....	.....	8,631
14	542	471	650	822	725	521	634	533	1,065	1,213	1,065	870	945	1,228	1,217	818	.....	.....	.....	.....	.....	13,319
15	1,145	960	596	667	528	611	936	586	777	723	514	.....	.....	.....	.....	.....	.....	.....	.....	.....	.....	8,043
16	911	605	1,046	1,219	1,157	1,393	1,144	961	1,376	979	1,254	935	.....	.....	.....	.....	.....	.....	.....	.....	.....	12,980
17	716	597	627	645	504	896	599	895	541	1,154	700	764	669	728	731	571	.....	.....	.....	.....	.....	11,337
18	1,500	1,590	1,335	632	945	1,000	777	1,183	1,775	555	1,152	1,018	564	554	782	925	1,241	1,128	1,130	1,056	1,064	21,906
19	774	1,069	564	814	634	457	487	594	532	537	732	848	641	487	602	913	.....	.....	.....	.....	.....	10,685
20	896	445	501	766	983	1,018	846	786	945	911	501	663	705	761	1,359	1,119	1,205	728	795	968	.....	16,901
21	272	137	483	491	502	501	535	591	868	897	913	567	682	297	527	470	.....	.....	.....	.....	.....	8,733
22	443	519	460	581	579	632	620	575	802	1,421	714	980	718	761	636	648	.....	.....	.....	.....	.....	11,089
Grand Total																						205,360

Number of Enrolled Republicans, City Election, November 2, 1965

Wards	Precincts																					Totals
	1	2	3	4	5	6	7	8	9	10	11	12	13	14	15	16	17	18	19	20	21	
1	23	25	63	27	25	60	82	69	62	54	71	54	59	48								722
2	28	20	42	30	28	54	12															214
3	25	49	61	41	99	164	13	45	87													584
4	120	163	140	173	391	332	277	310	163	170												2,239
5	65	122	498	245	542	381	465	384	362	203	262	194										3,723
6	18	22	29	29	36	51	33	42	44													304
7	43	39	49	39	20	29	29	37	38	70												393
8	55	64	12	53	58	12	59	25	31													369
9	55	94	133	174	123	45	50	66	60													800
10	54	40	30	84	32	73	97	188	83													681
11	77	51	110	110	138	49	65	58	40	55												753
12	99	92	147	150	83	141	201	209	178	116	169	103										1,688
13	25	40	41	66	63	57	18	34	51	130	82											607
14	111	83	148	83	120	116	102	63	94	84	70	59	82	73	77	53						1,418
15	106	21	22	34	23	34	27	54	38	43	19											421
16	64	41	59	67	64	74	47	105	99	61	63	60										804
17	125	65	111	55	53	132	44	123	115	103	56	41	56	86	34	52						1,251
18	72	108	121	72	102	110	44	129	177	95	175	114	93	104	109	203	72	66	92	66	142	2,266
19	96	164	100	147	177	76	86	124	76	41	56	76	68	52	41	63						1,443
20	178	100	101	211	153	134	91	108	170	172	171	153	122	141	192	194	193	110	137	254		3,085
21	147	92	204	139	198	164	174	223	141	135	165	152	146	140	181	204						2,605
22	38	37	63	43	30	35	43	33	164	117	66	52	30	88	54	79						972
Grand Total																						27,342

Number of Unenrolled Voters, City Election, November 2, 1965

Wards	Precincts																					Totals
	1	2	3	4	5	6	7	8	9	10	11	12	13	14	15	16	17	18	19	20	21	
1	180	126	379	145	217	201	248	226	171	260	244	187	212	148	....	....	....	....	....	....	....	2,944
2	177	188	288	169	179	204	144	....	....	....	....	....	....	....	....	....	....	....	....	....	....	1,349
3	279	292	189	164	387	353	45	170	459	....	....	....	....	....	....	....	....	....	....	....	....	2,338
4	385	250	260	331	408	302	397	369	369	280	....	....	....	....	....	....	....	....	....	....	....	3,351
5	170	242	446	418	464	438	550	574	548	312	315	296	....	....	....	....	....	....	....	....	....	4,773
6	167	158	178	141	143	153	141	141	144	....	....	....	....	....	....	....	....	....	....	....	....	1,366
7	149	178	178	215	150	156	131	174	192	216	....	....	....	....	....	....	....	....	....	....	....	1,739
8	243	276	83	294	270	81	283	204	152	....	....	....	....	....	....	....	....	....	....	....	....	1,886
9	239	318	268	217	273	106	185	149	190	....	....	....	....	....	....	....	....	....	....	....	....	1,945
10	209	162	168	209	156	242	403	245	271	....	....	....	....	....	....	....	....	....	....	....	....	2,065
11	243	183	245	234	276	170	279	287	152	198	....	....	....	....	....	....	....	....	....	....	....	2,267
12	126	155	222	343	109	257	351	299	322	313	383	275	....	....	....	....	....	....	....	....	....	3,155
13	187	139	259	143	192	224	217	216	220	232	449	....	....	....	....	....	....	....	....	....	....	2,478
14	353	301	310	306	357	310	309	257	254	235	152	145	187	197	222	166	....	....	....	....	....	4,061
15	350	207	159	174	142	181	191	221	207	176	136	....	....	....	....	....	....	....	....	....	....	2,144
16	196	153	197	232	224	297	176	211	237	198	232	122	....	....	....	....	....	....	....	....	....	2,475
17	281	152	185	135	209	194	203	261	189	340	160	153	117	157	121	111	....	....	....	....	....	2,968
18	328	400	295	173	261	355	206	336	493	190	348	228	142	168	211	160	211	241	324	249	296	5,615
19	214	387	164	321	211	136	159	153	122	140	190	193	198	137	179	201	....	....	....	....	....	3,105
20	317	168	156	264	293	279	204	280	319	332	200	224	203	166	515	462	341	212	233	370	....	5,538
21	403	145	339	315	406	248	412	475	530	337	439	411	357	332	377	332	....	....	....	....	....	5,858
22	115	173	145	115	147	130	139	182	379	473	171	200	134	203	132	234	....	....	....	....	....	3,072
Grand Total																						66,492

VOTES CAST AT

SPECIAL STATE PRIMARIES,

MARCH 30, 1965

Number of Persons Registered Who Voted at Special State Primaries, March 30, 1965
Fifth Suffolk District — WARDS 6 and 7

	Precincts										Totals
	1	2	3	4	5	6	7	8	9	10	
Ward 6	442	440	423	413	431	560	683	531	635	.....	4,558
Ward 7	688	679	673	512	475	499	676	257	374	262	5,095
Grand Total											9,653

Proportion of persons registered who voted 39.43 per cent

Democratic Ballots Cast at Special State Primary, March 30, 1965
Fifth Suffolk District — WARDS 6 and 7

	Precincts										Totals
	1	2	3	4	5	6	7	8	9	10	
Ward 6	437	439	419	410	430	556	676	527	630	.....	4,524
Ward 7	674	679	667	512	468	494	676	256	374	261	5,061
Grand Total											9,585

Democratic Votes Cast at Special State Primary, March 30, 1965
FOR REPRESENTATIVE
Fifth Suffolk District — WARD 6 (To fill vacancy)

Names	Precincts									Totals
	1	2	3	4	5	6	7	8	9	
Thomas P. Beggan	1	4	3	2	7	34	4	12	11	78
John J. Driscoll, Jr	10	15	15	26	65	54	27	9	16	237
Michael F. Flaherty	257	159	161	122	89	62	80	72	75	1,077
Charles A. Harrington	5	10	9	3	4	0	7	1	0	39
John J. McDonough	39	12	32	30	29	22	45	9	19	237
Geoffrey P. Morris	3	1	2	0	4	14	21	29	19	93
John P. Noenickx	1	2	0	1	4	0	0	2	0	10
Gerald F. O'Leary	64	139	115	146	136	221	253	192	317	1,583
Harry G. Uhlman, Jr	49	97	82	80	92	149	239	201	173	1,162

Fifth Suffolk District — WARD 7 (To fill vacancy)

Names	Precincts										Totals
	1	2	3	4	5	6	7	8	9	10	
Thomas P. Beggan	23	92	48	8	6	5	7	3	6	5	203
John J. Driscoll, Jr	10	23	14	12	8	8	23	13	8	3	122
Michael F. Flaherty	91	89	108	126	152	150	235	56	116	90	1,213
Charles A. Harrington	2	5	4	5	5	5	6	2	3	5	42
John J. McDonough	24	15	24	21	13	18	10	6	15	2	148
Geoffrey P. Morris	20	11	3	3	2	1	4	1	0	4	49
John P. Noenickx	2	3	2	2	1	3	6	13	1	3	36
Gerald F. O'Leary	363	295	288	250	168	205	274	90	122	96	2,151
Harry G. Uhlman, Jr	139	144	175	85	113	97	109	72	103	53	1,090

Democratic Votes Cast at Special State Primary, March 30, 1965

SUMMARY

Thomas P. Beggan	281
John J. Driscoll, Jr	359
Michael F. Flaherty	2,290
Charles A. Harrington	81
John J. McDonough	385
Geoffrey P. Morris	142
John P. Noenickx	46
Gerald F. O'Leary*	3,734
Harry G. Uhlman, Jr	2,252

* Nominated

Republican Ballots Cast at Special State Primary, March 30, 1965
Fifth Suffolk District — WARDS 6 and 7

	Precincts										Totals
	1	2	3	4	5	6	7	8	9	10	
Ward 6	5	1	4	3	1	4	7	4	5	.....	34
Ward 7	14	0	6	0	7	5	0	1	0	1	34
Grand Total											68

Republican Votes Cast at Special State Primary, March 30, 1965

FOR REPRESENTATIVE

Fifth Suffolk District — WARD 6 (To fill vacancy)

	Precincts									Total
	1	2	3	4	5	6	7	8	9	
Scattering	0	1	0	3	1	4	7	4	5	25

Fifth Suffolk District — WARD 7 (To fill vacancy)

	Precincts										Total
	1	2	3	4	5	6	7	8	9	10	
Scattering	14	0	6	0	1	3	0	0	0	1	25

SUMMARY

Scattering	50

No Nomination

VOTES CAST AT

SPECIAL STATE ELECTION,

APRIL 20, 1965

Number of Persons Registered Who Voted at Special State Election, April 20, 1965
Fifth Suffolk District — WARDS 6 and 7

	Precincts										Totals
	1	2	3	4	5	6	7	8	9	10	
Ward 6	18	43	9	21	23	45	55	25	87	.....	326
Ward 7	88	41	58	56	29	28	41	7	17	14	379
Grand Total											705

Proportion of persons registered who voted 2.88 per cent.

Votes Cast at Special State Election, April 20, 1965
FOR REPRESENTATIVE
Fifth Suffolk District — WARD 6 (To fill vacancy)

Names	Precincts									Totals
	1	2	3	4	5	6	7	8	9	
Gerald F. O'Leary	18	43	9	21	21	45	55	24	87	323
All others	0	0	0	0	0	0	0	1	0	1

Fifth Suffolk District — WARD 7 (To fill vacancy)

Names	Precincts										Totals
	1	2	3	4	5	6	7	8	9	10	
Gerald F. O'Leary	87	41	58	54	29	28	41	7	17	13	375
All others	0	0	0	2	0	0	0	0	0	0	2

SUMMARY

Gerald F. O'Leary*	698
All others	3

* Elected

VOTES CAST AT

SPECIAL STATE PRIMARIES,

MAY 4, 1965

Number of Persons Registered Who Voted at Special State Primaries, May 4, 1965
Sixth Suffolk District — WARDS 12, 14 and 18

	Precincts																					Totals
	1	2	3	4	5	6	7	8	9	10	11	12	13	14	15	16	17	18	19	20	21	
Ward 12	72	84	161	184	51	183	199	178	192	171	259	237	....	....	....	....	....	....	....	....	....	1,971
Ward 14	223	206	301	255	301	236	309	260	636	679	642	532	517	658	731	492	....	....	....	....	....	6,978
Ward 18	584	771	648	318	392	469	244	420	641	128	387	485	264	225	342	561	648	414	423	370	504	9,238
Grand Total																						18,187

Proportion of persons registered who voted 29.89 per cent.

Democratic Ballots Cast at Special State Primary, May 4, 1965
Sixth Suffolk District — WARDS 12, 14 and 18

	Precincts																					Totals
	1	2	3	4	5	6	7	8	9	10	11	12	13	14	15	16	17	18	19	20	21	
Ward 12	60	63	112	144	35	143	151	123	154	136	223	208	....	....	....	....	....	....	....	....	....	1,552
Ward 14	198	185	270	243	262	207	294	246	618	664	629	520	507	650	712	482	....	....	....	....	....	6,687
Ward 18	579	754	624	302	376	449	237	398	614	115	357	460	244	207	323	507	629	406	405	361	464	8,811
Grand Total																						17,050

Democratic Votes Cast at Special State Primary, May 4, 1965
FOR SENATOR
Sixth Suffolk District — WARD 12 (To fill vacancy)

Names	Precincts												Totals
	1	2	3	4	5	6	7	8	9	10	11	12	
Royal L. Bolling	38	34	62	87	15	97	68	84	91	92	88	56	812
Richard C. Driscoll, Jr	0	1	1	0	1	0	1	0	0	0	0	0	4
Michael Paul Feeney	10	12	7	13	1	1	2	1	4	0	10	5	66
Samuel Harmon	4	5	7	11	2	10	10	13	10	24	75	137	308
James R. Purdy	7	10	32	28	16	33	68	25	48	20	48	10	345

Sixth Suffolk District — WARD 14 (To fill vacancy)

Names	Precincts																Totals
	1	2	3	4	5	6	7	8	9	10	11	12	13	14	15	16	
Royal L. Bolling	137	75	68	19	44	90	30	43	18	15	6	1	2	4	2	1	555
Richard C. Driscoll, Jr	0	1	1	7	1	1	2	0	4	5	1	2	4	2	7	6	44
Michael Paul Feeney	2	18	11	73	56	7	6	24	29	59	6	5	17	10	12	15	350
Samuel Harmon	39	72	177	141	140	103	241	160	555	578	606	505	479	628	687	452	5,563
James R. Purdy	20	17	6	3	18	4	10	13	7	4	6	2	2	2	1	5	120

Democratic Votes Cast at Special State Primary, May 4, 1965
Sixth Suffolk District — WARD 18 (To fill vacancy)

Names	Precincts																					Totals
	1	2	3	4	5	6	7	8	9	10	11	12	13	14	15	16	17	18	19	20	21	
Royal L. Bolling	3	0	2	5	1	1	4	6	7	1	4	2	3	0	1	3	4	3	7	3	5	65
Richard C. Driscoll, Jr	18	10	9	32	35	50	16	73	20	3	13	16	4	18	19	45	38	11	13	15	43	501
Michael Paul Feeney	261	214	64	176	262	305	160	276	518	86	299	375	214	173	262	387	507	350	253	272	151	5,565
Samuel Harmon	291	520	541	81	76	90	50	35	60	22	35	64	21	15	32	67	74	39	127	64	261	2,565
James R. Purdy	3	4	2	4	2	1	0	3	5	1	0	0	1	1	4	0	1	1	1	3	2	39

SUMMARY

Royal L. Bolling	1,432
Richard C. Driscoll, Jr	549
Michael Paul Feeney	5,981
Samuel Harmon*	8,436
James R. Purdy	504

* Nominated

Republican Ballots Cast at Special State Primary, May 4, 1965
Sixth Suffolk District — WARDS 12, 14 and 18

	Precincts																					Totals
	1	2	3	4	5	6	7	8	9	10	11	12	13	14	15	16	17	18	19	20	21	
Ward 12	12	21	49	40	16	40	48	55	38	35	36	29	.....	.....	.....	.....	.....	.....	.....	.....	.....	419
Ward 14	25	21	31	12	39	29	15	14	18	15	13	12	10	8	19	10	.....	.....	.....	.....	.....	291
Ward 18	5	17	24	16	16	20	7	22	27	13	30	25	20	18	19	54	19	8	18	9	40	427
Grand Total																						1,137

Republican Votes Cast at Special State Primary, May 4, 1965
FOR SENATOR
Sixth Suffolk District — WARD 12 (To fill vacancy)

Names	Precincts												Totals
	1	2	3	4	5	6	7	8	9	10	11	12	
Alan C. Freeman	12	21	48	40	16	40	44	55	36	32	32	29	405
All others	0	0	1	0	0	0	0	0	0	0	0	0	1

Republican Votes Cast at Special State Primary, May 4, 1965
FOR SENATOR
Sixth Suffolk District — WARD 14 (To fill vacancy)

Name	Precincts																Totals
	1	2	3	4	5	6	7	8	9	10	11	12	13	14	15	16	
Alan C. Freeman	22	19	30	12	36	27	15	12	15	13	8	7	9	8	19	9	261

Sixth Suffolk District — WARD 18 (To fill vacancy)

Names	Precincts																					Totals
	1	2	3	4	5	6	7	8	9	10	11	12	13	14	15	16	17	18	19	20	21	
Alan C. Freeman	5	12	18	13	16	18	7	22	27	11	24	21	18	18	19	52	19	8	17	6	31	382
All others	0	0	0	0	0	2	0	0	0	0	6	0	0	0	0	0	0	0	0	3	1	12

SUMMARY

Alan C. Freeman*	1,048
All others	13

*Nominated

VOTES CAST AT

SPECIAL STATE ELECTION

MAY 25, 1965

Number of Persons Registered Who Voted at Special State Election, May 25, 1965
Sixth Suffolk District — WARDS 12, 14 and 18

	Precincts																					Totals
	1	2	3	4	5	6	7	8	9	10	11	12	13	14	15	16	17	18	19	20	21	
Ward 12	139	151	296	237	97	276	291	299	377	237	386	319	.....	.....	.....	.....	.....	.....	.....	.....	.....	3,105
Ward 14	283	251	407	209	318	358	383	240	656	635	634	569	528	679	704	481	.....	.....	.....	.....	.....	7,335
Ward 18	391	594	621	168	192	229	100	171	247	67	186	210	114	101	135	260	246	127	208	149	366	4,882
Grand Total																						15,322

Proportion of persons registered who voted 25.16 per cent.

Votes Cast at Special State Election, May 25, 1965
FOR SENATOR
Sixth Suffolk District — WARD 12 (To fill vacancy)

Names	Precincts												Totals
	1	2	3	4	5	6	7	8	9	10	11	12	
Alan C. Freeman	125	121	271	205	84	251	262	274	346	208	274	132	2,553
Samuel Harmon	14	28	20	30	10	19	25	19	24	26	105	180	500

Votes Cast at Special State Election, May 25, 1965
FOR SENATOR
Sixth Suffolk District — WARD 14 (To fill vacancy)

Names	Precincts																Totals
	1	2	3	4	5	6	7	8	9	10	11	12	13	14	15	16	
Alan C. Freeman	236	156	164	44	127	202	77	58	41	24	15	8	14	13	9	15	1,203
Samuel Harmon	46	89	238	164	188	153	300	176	612	609	618	559	510	659	691	464	6,076

Sixth Suffolk District — WARD 18 (To fill vacancy)

Names	Precincts																					Totals
	1	2	3	4	5	6	7	8	9	10	11	12	13	14	15	16	17	18	19	20	21	
Alan C. Freeman	14	12	14	31	53	57	11	76	86	37	93	76	44	57	50	98	50	18	34	35	26	972
Samuel Harmon	375	578	600	133	136	170	89	92	159	30	93	133	69	44	84	160	193	107	172	113	339	3,869

SUMMARY

Alan C. Freeman	4,728
Samuel Harmon*	10,445

* Elected

VOTES CAST AT
PRELIMINARY CITY ELECTION
SEPTEMBER 21, 1965

Number of Persons Registered Who Voted at Preliminary City Election, September 21, 1965

Wards	Precincts																					Totals
	1	2	3	4	5	6	7	8	9	10	11	12	13	14	15	16	17	18	19	20	21	
1	276	290	214	203	351	284	265	226	246	296	370	445	319	212	...	...	...	...	...	...	...	3,997
2	435	399	669	563	551	478	387	...	...	...	...	...	...	...	...	...	...	...	...	...	...	3,482
3	438	513	491	503	128	320	12	99	312	...	...	...	...	...	...	...	...	...	...	...	...	2,816
4	272	173	248	235	353	290	250	286	323	117	...	...	...	...	...	...	...	...	...	...	...	2,547
5	117	236	405	349	425	264	287	263	226	216	190	174	...	...	...	...	...	...	...	...	...	3,152
6	237	337	244	276	229	377	386	366	444	...	...	...	...	...	...	...	...	...	...	...	...	2,896
7	521	488	455	375	328	376	477	203	390	364	...	...	...	...	...	...	...	...	...	...	...	3,977
8	317	155	38	224	226	79	217	218	101	...	...	...	...	...	...	...	...	...	...	...	...	1,575
9	194	241	222	351	299	108	141	158	167	...	...	...	...	...	...	...	...	...	...	...	...	1,881
10	305	302	359	228	333	250	353	213	362	...	...	...	...	...	...	...	...	...	...	...	...	2,705
11	232	169	269	271	213	265	291	289	282	401	...	...	...	...	...	...	...	...	...	...	...	2,682
12	159	143	323	337	174	295	400	336	399	304	403	249	...	...	...	...	...	...	...	...	...	3,522
13	176	165	242	242	227	393	330	361	375	568	361	...	...	...	...	...	...	...	...	...	...	3,440
14	369	298	318	289	347	315	272	200	392	348	246	176	241	234	288	225	...	...	...	...	...	4,558
15	433	420	240	222	178	244	341	196	301	241	142	...	...	...	...	...	...	...	...	...	...	2,958
16	358	204	453	443	423	468	520	415	530	346	542	451	...	...	...	...	...	...	...	...	...	5,153
17	309	253	198	300	155	445	198	311	248	362	356	328	332	335	320	290	...	...	...	...	...	4,740
18	558	515	342	242	345	395	274	463	743	175	458	436	199	215	260	490	510	300	354	439	384	8,097
19	253	600	261	279	263	161	161	299	241	197	322	384	230	191	214	346	...	...	...	...	...	4,402
20	426	140	210	353	422	494	386	319	383	472	313	384	353	480	590	557	594	364	424	488	...	8,152
21	115	66	128	133	146	171	166	171	271	360	308	181	218	108	192	189	...	...	...	...	...	2,923
22	145	104	116	149	98	174	210	106	297	413	184	322	296	270	165	284	...	...	...	...	...	3,333
Grand Total																						82,988

Registered Voters 291,703. Proportion of persons registered who voted 28.45 per cent.

Votes Cast for City Councillor, Preliminary City Election, September 21, 1965

WARD 1

	Names	Precincts														Totals
		1	2	3	4	5	6	7	8	9	10	11	12	13	14	
1	Leo V. Zagami	47	71	33	31	40	42	30	17	29	26	30	43	37	32	508
2	Joseph F. Timilty	37	12	23	27	33	28	24	33	25	27	46	54	36	14	419
3	George James Curley	54	35	37	44	51	39	53	43	44	40	59	80	39	26	644
4	Katherine Craven	108	82	63	55	105	106	110	91	85	116	134	163	110	55	1,383
5	Barry T. Hynes	51	26	28	35	51	39	50	39	50	44	87	132	44	36	712
6	Eugene Kelley	23	12	14	15	24	21	24	14	19	25	23	19	24	10	267
7	Samuel Kofman	4	3	8	10	8	14	13	10	10	9	6	7	8	6	116
8	George E. Berkley	20	11	10	23	12	25	23	13	17	21	31	36	30	14	286
9	Frederick C. Langone	198	208	152	135	251	187	146	104	144	174	171	259	205	139	2,473
10	Patrick F. McDonough	68	29	47	33	62	55	59	53	56	62	111	95	60	36	826
11	William V. Ward	25	11	28	13	23	23	22	19	33	21	41	33	21	11	324
12	Christopher A. Iannella	140	206	116	118	178	137	117	85	105	145	121	196	156	129	1,949
13	John J. Concannon	23	5	16	12	14	21	22	27	11	25	25	20	18	6	245
14	Ronald W. Rose	9	13	10	11	9	10	16	7	9	18	11	7	7	4	141
15	Robert Emmet Dinsmore	34	84	25	34	60	62	68	58	45	96	157	105	58	35	921
16	George F. Foley, Jr	40	33	16	24	40	38	37	32	32	37	74	70	49	22	544
17	William J. Foley, Jr	48	38	37	34	54	50	50	58	50	74	108	112	62	37	812
18	William F. McLaughlin	13	9	14	14	17	20	13	14	17	13	22	25	7	14	212
19	Peter F. Hines	54	37	33	36	54	48	48	46	48	47	73	88	54	36	702
20	Perlie Dyar Chase	18	13	21	13	17	17	26	26	21	21	37	41	23	18	312
21	Gabriel Francis Piemonte	161	176	109	109	200	154	143	96	104	149	148	192	194	109	2,044
22	Irene Burns	15	7	13	17	9	6	20	27	13	26	21	22	14	5	215
23	Patrick J. Lydon	11	8	6	6	7	8	10	10	14	8	20	9	5	5	127
24	John E. Kerrigan	48	28	17	27	43	31	33	47	23	52	111	79	38	20	597
25	Patrick F. Picardi	70	95	46	43	75	49	48	37	46	51	57	68	70	39	794
26	John J. Tierney, Jr	47	29	24	20	35	36	49	48	42	58	91	80	41	37	637

Votes Cast for City Councillor, Preliminary City Election, September 21, 1965

WARD 2

	Names	Precincts							Totals
		1	2	3	4	5	6	7	
1	Leo V. Zagami	29	32	55	59	77	41	31	324
2	Joseph F. Timilty	56	68	215	80	76	46	59	600
3	George James Curley	84	137	147	151	159	104	98	880
4	Katherine Craven	256	127	194	265	343	271	234	1,690
5	Barry T. Hynes	105	140	283	163	101	117	102	1,011
6	Eugene Kelley	25	45	49	54	35	34	37	279
7	Samuel Kofman	7	15	16	8	13	3	17	79
8	George E. Berkley	70	56	170	71	62	53	40	522
9	Frederick C. Langone	105	162	261	189	117	126	127	1,087
10	Patrick F. McDonough	109	161	249	185	154	135	120	1,113
11	William V. Ward	48	37	67	47	70	40	48	357
12	Christopher A. Iannella	97	176	285	187	106	113	101	1,065
13	John J. Concannon	49	49	88	84	114	68	56	508
14	Ronald W. Rose	9	8	12	15	10	9	10	73
15	Robert Emmet Dinsmore	240	239	350	337	248	222	152	1,788
16	George F. Foley, Jr	119	145	337	187	125	130	97	1,140
17	William J. Foley, Jr	225	121	198	244	324	246	211	1,569
18	William F. McLaughlin	64	47	109	75	102	61	47	505
19	Peter F. Hines	104	145	281	173	102	138	89	1,032
20	Perlie Dyar Chase	148	59	100	130	168	174	119	898
21	Gabriel Francis Piemonte	188	150	197	237	260	243	196	1,471
22	Irene Burns	152	51	111	129	204	196	116	959
23	Patrick J. Lydon	29	32	45	31	47	34	18	236
24	John E. Kerrigan	102	140	244	172	127	119	92	996
25	Patrick F. Picardi	71	46	104	52	61	57	41	432
26	John J. Tierney, Jr	113	137	263	160	120	120	87	1,000

Votes Cast for City Councillor, Preliminary City Election, September 21, 1965

WARD 3

	Names	Precincts									Totals
		1	2	3	4	5	6	7	8	9	
1	Leo V. Zagami	70	100	97	105	14	25	1	31	21	464
2	Joseph F. Timilty	19	33	32	16	18	54	0	15	56	243
3	George James Curley	40	49	47	57	17	80	1	18	83	392
4	Katherine Craven	91	151	125	99	38	116	5	51	155	831
5	Barry T. Hynes	50	42	37	34	57	83	6	25	63	397
6	Eugene Kelley	13	13	21	10	9	26	1	6	38	137
7	Samuel Kofman	6	8	11	9	13	28	1	13	22	111
8	George E. Berkley	32	18	26	15	43	65	1	24	106	330
9	Frederick C. Langone	287	346	328	348	63	138	12	38	105	1,665
10	Patrick F. McDonough	34	44	45	44	20	80	4	25	96	392
11	William V. Ward	17	23	33	30	21	40	2	12	47	225
12	Christopher A. Iannella	276	292	266	314	68	153	7	43	174	1,593
13	John J. Concannon	10	14	25	13	20	40	2	29	45	198
14	Ronald W. Rose	16	21	14	7	10	42	1	5	40	156
15	Robert Emmet Dinsmore	23	39	22	29	13	36	1	15	34	212
16	George F. Foley, Jr.	45	50	26	42	44	81	4	29	70	391
17	William J. Foley, Jr.	43	71	37	44	26	85	2	42	93	443
18	William F. McLaughlin	13	17	14	11	10	34	0	28	40	167
19	Peter F. Hines	64	52	32	55	51	98	4	25	67	448
20	Perlie Dyar Chase	18	30	23	29	40	100	2	31	41	314
21	Gabriel Francis Piemonte	239	274	242	248	30	104	3	52	137	1,329
22	Irene Burns	15	24	17	15	14	56	0	20	43	204
23	Patrick J. Lydon	3	11	11	7	4	24	0	9	17	86
24	John E. Kerrigan	32	33	28	27	48	94	2	27	82	373
25	Patrick F. Picardi	58	82	79	94	6	24	1	6	18	368
26	John J. Tierney, Jr.	31	37	30	31	50	68	4	21	60	332

Votes Cast for City Councillor, Preliminary City Election, September 21, 1965

WARD 4

	Names	Precincts										Totals
		1	2	3	4	5	6	7	8	9	10	
1	Leo V. Zagami	32	13	24	21	31	20	24	25	32	5	227
2	Joseph F. Timilty	52	26	40	38	47	55	53	57	55	16	439
3	George James Curley	79	31	72	64	85	71	65	95	82	28	672
4	Katherine Craven	126	61	98	52	144	128	87	116	89	39	940
5	Barry T. Hynes	79	44	72	45	98	88	82	104	70	51	733
6	Eugene Kelley	46	16	27	23	28	23	20	19	23	13	238
7	Samuel Kofman	20	13	29	19	41	23	39	22	22	9	237
8	George E. Berkley	114	41	79	63	78	76	75	70	46	29	671
9	Frederick C. Langone	61	47	62	39	114	81	76	71	78	39	668
10	Patrick F. McDonough	87	42	56	42	83	81	72	78	72	32	645
11	William V. Ward	39	55	29	25	64	53	43	38	44	19	409
12	Christopher A. Iannella	83	60	82	64	110	122	99	115	131	49	915
13	John J. Concannon	44	23	36	15	45	38	40	28	24	9	302
14	Ronald W. Rose	30	37	32	14	56	62	37	40	25	13	346
15	Robert Emmet Dinsmore	16	20	21	16	34	31	28	39	33	14	252
16	George F. Foley, Jr	63	32	53	28	81	63	66	67	52	43	548
17	William J. Foley, Jr	93	41	58	50	84	80	63	78	69	32	648
18	William F. McLaughlin	42	20	33	15	46	35	35	31	39	16	312
19	Peter F. Hines	97	43	74	64	99	80	79	103	69	55	763
20	Perlie Dyar Chase	86	91	90	60	189	171	146	166	90	49	1,138
21	Gabriel Francis Piemonte	91	57	77	61	117	103	91	119	93	39	884
22	Irene Burns	33	25	35	24	45	36	29	44	52	16	339
23	Patrick J. Lydon	24	16	20	10	17	33	21	18	17	13	189
24	John E. Kerrigan	89	43	44	32	70	73	61	83	62	35	592
25	Patrick F. Picardi	15	17	16	11	13	13	13	16	20	4	138
26	John J. Tierney, Jr	65	34	54	37	81	60	55	68	59	47	560

Votes Cast for City Councillor, Preliminary City Election, September 21, 1965

WARD 5

	Names	Precincts												Totals
		1	2	3	4	5	6	7	8	9	10	11	12	
1	Leo V. Zagami	21	42	26	28	25	12	16	18	15	13	13	11	240
2	Joseph F. Timilty	21	45	46	52	52	42	44	39	34	51	24	47	497
3	George James Curley	27	50	40	53	45	32	27	30	40	38	37	39	458
4	Katherine Craven	60	110	89	107	91	64	50	57	54	70	63	64	879
5	Barry T. Hynes	31	62	207	140	206	122	139	126	110	94	65	64	1,366
6	Eugene Kelley	16	34	35	31	27	22	31	24	24	22	19	24	309
7	Samuel Kofman	10	21	14	28	22	30	22	18	24	19	18	13	239
8	George E. Berkley	63	69	180	110	174	108	131	92	89	72	67	49	1,204
9	Frederick C. Langone	32	63	146	140	129	83	91	104	75	65	47	47	1,022
10	Patrick F. McDonough	25	69	87	65	70	53	66	56	55	63	59	61	729
11	William V. Ward	28	35	42	40	28	39	38	34	35	27	26	27	399
12	Christopher A. Iannella	49	97	222	183	209	140	134	141	106	79	65	68	1,493
13	John J. Concannon	22	38	39	35	38	34	32	24	31	27	30	26	376
14	Ronald W. Rose	25	106	98	67	92	67	82	92	41	30	34	35	769
15	Robert Emmet Dinsmore	7	21	60	72	62	39	50	37	41	20	31	32	472
16	George F. Foley, Jr	27	67	170	78	118	78	113	102	69	62	49	47	980
17	William J. Foley, Jr.	43	78	86	102	70	62	54	74	67	63	52	48	799
18	William F. McLaughlin	22	36	47	50	52	18	37	27	29	22	29	31	400
19	Peter F. Hines	22	81	212	103	195	121	150	123	103	87	77	65	1,339
20	Perlie Dyar Chase	43	85	148	133	170	145	152	116	114	98	112	84	1,400
21	Gabriel Francis Piemonte	40	92	106	123	120	61	87	83	65	62	74	62	975
22	Irene Burns	22	73	55	65	65	43	48	44	29	36	41	26	547
23	Patrick J. Lydon	6	17	22	33	20	21	21	21	23	24	19	18	245
24	John E. Kerrigan	26	31	102	61	97	69	77	72	66	54	66	35	756
25	Patrick F. Picardi	6	22	18	45	26	14	22	26	17	13	19	10	238
26	John J. Tierney, Jr.	31	41	126	73	107	60	78	78	61	73	55	53	836

Votes Cast for City Councillor, Preliminary City Election, September 21, 1965

WARD 6

	Names	Precincts									Totals
		1	2	3	4	5	6	7	8	9	
1	Leo V. Zagami	23	23	24	28	41	50	37	33	43	302
2	Joseph F. Timilty	46	56	29	63	40	79	85	88	87	573
3	George James Curley	63	95	52	56	44	93	88	85	120	696
4	Katherine Craven	134	204	148	119	142	206	196	174	186	1,509
5	Barry T. Hynes	46	74	42	63	50	98	101	94	126	694
6	Eugene Kelley	21	29	17	25	20	24	26	32	35	229
7	Samuel Kofman	7	10	6	9	8	18	8	8	9	83
8	George E. Berkley	24	43	18	18	18	37	44	37	48	287
9	Frederick C. Langone	52	60	55	47	67	86	78	79	77	601
10	Patrick F. McDonough	103	144	106	97	90	184	164	163	181	1,232
11	William V. Ward	30	40	25	30	33	67	37	48	56	366
12	Christopher A. Iannella	75	102	75	55	83	103	91	95	95	769
13	John J. Concannon	22	49	20	40	23	46	48	48	40	336
14	Ronald W. Rose	3	11	6	9	6	11	9	13	6	74
15	Robert Emmet Dinsmore	25	38	22	19	11	10	16	25	27	193
16	George F. Foley, Jr.	49	73	45	49	52	68	89	93	101	619
17	William J. Foley, Jr.	149	171	179	119	151	247	261	211	257	1,745
18	William F. McLaughlin	18	30	28	26	18	50	38	33	36	277
19	Peter F. Hines	70	82	61	62	45	94	108	108	122	752
20	Perlie Dyar Chase	32	41	35	37	25	55	51	46	61	383
21	Gabriel Francis Piemonte	73	132	98	82	100	126	118	115	127	971
22	Irene Burns	15	49	35	29	22	40	35	29	53	307
23	Patrick J. Lydon	34	48	48	42	29	52	56	59	48	416
24	John E. Kerrigan	118	175	130	142	111	194	205	199	220	1,494
25	Patrick F. Picardi	10	16	14	9	14	19	17	10	13	122
26	John J. Tierney, Jr.	65	102	84	77	73	105	134	123	147	910

Votes Cast for City Councillor, Preliminary City Election, September 21, 1965

WARD 7

	Names	Precincts										Totals
		1	2	3	4	5	6	7	8	9	10	
1	Leo V. Zagami	18	45	43	31	18	36	20	28	32	75	346
2	Joseph F. Timilty	162	113	86	64	52	69	129	46	79	73	873
3	George James Curley	162	95	95	60	74	99	93	55	97	93	923
4	Katherine Craven	216	223	236	237	151	190	194	83	141	164	1,835
5	Barry T. Hynes	128	126	98	55	51	76	119	38	126	109	926
6	Eugene Kelley	23	32	22	12	17	39	83	17	27	39	311
7	Samuel Kofman	12	12	6	5	5	6	4	13	12	10	85
8	George E. Berkley	35	28	40	28	25	44	30	28	36	52	346
9	Frederick C. Langone	85	101	69	46	57	82	115	51	89	88	783
10	Patrick F. McDonough	196	209	179	119	118	154	190	91	171	175	1,602
11	William V. Ward	47	52	51	28	38	51	48	29	61	42	447
12	Christopher A. Iannella	98	135	149	62	60	95	125	67	140	136	1,067
13	John J. Concannon	39	57	40	40	25	59	68	22	78	74	502
14	Ronald W. Rose	5	15	15	16	6	8	9	9	5	10	98
15	Robert Emmet Dinsmore	52	34	29	25	36	33	28	15	30	35	317
16	George F. Foley, Jr	100	98	95	60	54	59	104	69	140	127	906
17	William J. Foley, Jr	311	311	335	312	189	253	285	107	184	162	2,449
18	William F. McLaughlin	37	42	39	35	26	33	41	26	46	45	370
19	Peter F. Hines	135	139	115	65	55	74	121	58	117	111	990
20	Perlie Dyar Chase	49	54	66	154	57	44	42	22	33	51	572
21	Gabriel Francis Piemonte	136	180	164	211	98	115	138	75	113	111	1,341
22	Irene Burns	27	50	54	148	47	26	32	14	17	32	447
23	Patrick J. Lydon	42	64	78	47	48	56	55	30	86	76	582
24	John E. Kerrigan	285	274	219	165	183	208	277	116	191	170	2,088
25	Patrick F. Picardi	14	15	16	6	10	13	14	15	11	23	137
26	John J. Tierney, Jr	149	149	137	94	102	146	198	72	166	153	1,366

Votes Cast for City Councillor, Preliminary City Election, September 21, 1965

WARD 8

	Names	Precincts									Totals
		1	2	3	4	5	6	7	8	9	
1	Leo V. Zagami	39	13	4	35	20	26	23	43	17	220
2	Joseph F. Timilty	60	39	14	59	49	20	58	62	16	377
3	George James Curley	89	44	15	64	53	22	54	64	28	433
4	Katherine Craven	128	77	13	85	87	22	79	98	53	642
5	Barry T. Hynes	85	36	8	54	47	12	60	55	14	371
6	Eugene Kelley	38	18	3	28	18	6	24	27	14	176
7	Samuel Kofman	27	8	2	28	16	4	16	9	5	115
8	George E. Berkley	66	33	4	30	31	4	26	32	12	238
9	Frederick C. Langone	89	77	13	55	49	41	57	80	25	486
10	Patrick F. McDonough	81	60	9	70	69	19	87	84	33	512
11	William V. Ward	50	21	6	33	30	10	56	42	10	258
12	Christopher A. Iannella	181	88	15	113	108	30	105	104	44	788
13	John J. Concannon	36	15	2	21	19	6	28	31	12	170
14	Ronald W. Rose	23	11	1	11	12	6	11	12	3	90
15	Robert Emmet Dinsmore	26	6	5	17	13	4	26	22	11	130
16	George F. Foley, Jr.	56	34	11	60	47	16	52	66	23	365
17	William J. Foley, Jr.	83	62	7	64	71	22	64	79	41	493
18	William F. McLaughlin	30	21	6	32	25	14	17	39	14	198
19	Peter F. Hines	72	44	10	56	55	22	68	57	23	407
20	Perlie Dyar Chase	40	31	6	32	26	10	22	24	11	202
21	Gabriel Francis Piemonte	96	65	14	65	66	35	83	95	38	557
22	Irene Burns	35	19	5	23	17	4	13	26	9	151
23	Patrick J. Lydon	17	14	1	20	13	7	16	21	6	115
24	John E. Kerrigan	66	68	9	49	52	18	59	83	25	429
25	Patrick F. Picardi	14	8	3	19	12	13	14	22	8	113
26	John J. Tierney, Jr.	61	45	7	43	42	9	54	69	15	345

Votes Cast for City Councillor, Preliminary City Election, September 21, 1965

WARD 9

	Names	Precincts									Totals
		1	2	3	4	5	6	7	8	9	
1	Leo V. Zagami	49	26	12	21	23	8	13	13	18	183
2	Joseph F. Timility	41	40	41	60	57	21	31	42	29	362
3	George James Curley	73	67	47	86	66	30	29	41	44	483
4	Katherine Craven	115	81	66	83	111	24	51	54	56	641
5	Barry T. Hynes	50	66	32	65	72	37	29	49	35	435
6	Eugene Kelley	32	39	28	32	32	13	14	17	20	227
7	Samuel Kofman	15	23	21	30	39	5	9	15	23	180
8	George E. Berkley	36	53	31	63	39	23	21	35	25	326
9	Frederick C. Langone	57	69	54	68	57	31	30	49	39	454
10	Patrick F. McDonough	66	56	39	57	63	22	27	47	42	419
11	William V. Ward	33	42	42	60	38	21	19	36	32	323
12	Christopher A. Iannella	70	76	76	120	112	43	39	60	67	663
13	John J. Concannon	49	28	19	19	17	6	13	23	19	193
14	Ronald W. Rose	6	23	18	25	32	5	8	16	13	146
15	Robert Emmet Dinsmore	18	18	9	19	21	9	9	14	17	134
16	George F. Foley, Jr.	45	38	41	58	48	11	17	35	31	324
17	William J. Foley, Jr.	79	57	33	54	65	16	27	45	45	421
18	William F. McLaughlin	28	18	21	28	35	18	4	27	23	202
19	Peter F. Hines	43	56	37	59	75	16	23	48	42	399
20	Perlie Dyar Chase	39	46	35	55	39	18	19	30	27	308
21	Gabriel Francis Piemonte	72	62	63	86	95	24	33	62	65	562
22	Irene Burns	38	20	18	18	20	22	7	14	11	168
23	Patrick J. Lydon	13	14	9	20	16	4	8	10	10	104
24	John E. Kerrigan	53	49	31	44	60	7	23	40	47	354
25	Patrick F. Picardi	16	13	13	17	18	9	2	13	10	111
26	John J. Tierney, Jr.	42	37	42	49	57	13	21	38	32	331

Votes Cast for City Councillor, Preliminary City Election, September 21, 1965

WARD 10

	Names	Precincts									Totals
		1	2	3	4	5	6	7	8	9	
1	Leo V. Zagami	17	24	17	10	10	25	47	9	23	182
2	Joseph F. Timilty	85	93	96	72	71	79	88	53	96	733
3	George James Curley	93	82	77	60	57	57	95	56	85	662
4	Katherine Craven	157	169	189	133	158	134	170	86	136	1,332
5	Barry T. Hynes	95	77	98	53	93	67	85	66	133	767
6	Eugene Kelley	24	39	26	20	31	22	37	28	32	259
7	Samuel Kofman	14	7	11	7	13	12	28	5	5	102
8	George E. Berkley	56	31	28	30	38	32	47	29	55	346
9	Frederick C. Langone	79	58	53	47	62	80	99	39	85	602
10	Patrick F. McDonough	112	114	125	84	123	108	99	73	121	959
11	William V. Ward	76	81	105	55	73	79	92	80	111	752
12	Christopher A. Iannella	124	102	137	91	142	145	195	84	193	1,213
13	John J. Concannon	33	36	45	42	30	33	41	21	42	323
14	Ronald W. Rose	22	11	12	5	10	9	22	9	11	111
15	Robert Emmet Dinsmore	15	27	31	16	13	27	31	21	29	210
16	George F. Foley, Jr.	78	76	72	53	71	65	73	36	92	616
17	William J. Foley, Jr.	112	129	154	96	125	94	96	60	116	982
18	William F. McLaughlin	40	50	30	29	32	30	52	24	43	330
19	Peter F. Hines	87	83	96	67	108	89	89	56	131	806
20	Perlie Dyar Chase	46	52	57	41	38	30	56	53	53	426
21	Gabriel Francis Piemonte	82	78	111	79	91	102	129	68	106	846
22	Irene Burns	22	63	77	54	32	25	46	19	37	375
23	Patrick J. Lydon	23	42	36	28	43	20	30	20	38	280
24	John E. Kerrigan	96	91	104	55	118	97	87	57	117	822
25	Patrick F. Picardi	8	10	12	6	4	10	28	9	12	99
26	John J. Tierney, Jr.	80	87	127	69	103	83	80	56	131	816
	All others	.....	.....	.....	.....	2	.....	.....	.....	.....	2

Votes Cast for City Councillor, Preliminary City Election, September 21, 1965

WARD 11

	Names	Precincts										Totals
		1	2	3	4	5	6	7	8	9	10	
1	Leo V. Zagami	18	14	23	37	21	24	28	10	15	24	214
2	Joseph F. Timilty	60	48	35	72	46	65	69	91	79	113	678
3	George James Curley	55	44	51	77	50	64	67	63	58	115	644
4	Katherine Craven	96	65	78	141	103	151	116	126	130	173	1,179
5	Barry T. Hynes	63	25	59	71	70	80	128	126	101	134	857
6	Eugene Kelley	44	15	24	42	24	30	28	40	36	48	331
7	Samuel Kofman	8	13	37	17	9	5	16	11	8	11	135
8	George E. Berkley	34	27	42	39	24	25	49	37	26	36	339
9	Frederick C. Langone	54	49	64	96	51	60	98	57	79	84	692
10	Patrick F. McDonough	72	44	61	80	77	98	122	121	135	157	967
11	William V. Ward	40	40	30	61	61	152	71	85	74	110	724
12	Christopher A. Iannella	127	29	105	126	96	107	158	114	166	217	1,245
13	John J. Concannon	28	18	23	36	23	46	41	56	52	47	370
14	Ronald W. Rose	7	20	27	21	20	4	15	8	16	8	146
15	Robert Emmet Dinsmore	17	21	19	32	20	17	35	30	24	44	259
16	George F. Foley, Jr	37	37	61	57	49	55	80	91	74	97	638
17	William J. Foley, Jr	68	37	69	106	63	111	84	108	97	157	900
18	William F. McLaughlin	26	24	26	40	43	45	31	32	29	50	346
19	Peter F. Hines	70	46	81	80	75	64	113	114	111	126	880
20	Perlie Dyar Chase	32	34	48	53	35	27	35	46	49	51	410
21	Gabriel Francis Piemonte	65	42	92	105	73	93	99	102	84	125	880
22	Irene Burns	22	9	27	52	26	43	26	19	31	20	275
23	Patrick J. Lydon	20	30	19	32	5	22	33	62	39	50	312
24	John E. Kerrigan	63	28	51	68	72	72	90	94	86	126	750
25	Patrick F. Picardi	18	26	19	22	15	12	14	11	10	9	156
26	John J. Tierney, Jr	55	30	75	87	67	71	104	114	106	122	831

Votes Cast for City Councillor, Preliminary City Election, September 21, 1965

WARD 12

	Names	Precincts												Totals
		1	2	3	4	5	6	7	8	9	10	11	12	
1	Leo V. Zagami	20	13	22	30	11	29	36	23	33	38	30	39	324
2	Joseph F. Timilty	38	36	59	69	26	48	62	49	80	44	63	33	607
3	George James Curley	43	24	45	67	32	51	48	48	43	48	59	46	554
4	Katherine Craven	61	49	73	94	37	57	85	63	79	62	87	69	816
5	Barry T. Hynes	45	32	64	67	33	56	73	83	88	51	107	53	752
6	Eugene Kelley	19	13	26	28	15	21	21	19	19	18	33	22	254
7	Samuel Kofman	16	14	22	33	13	36	37	34	38	37	51	67	398
8	George E. Berkley	35	15	49	44	26	41	47	41	60	48	61	44	511
9	Frederick C. Langone	35	32	67	71	36	46	66	79	63	65	74	62	696
10	Patrick F. McDonough	42	30	56	62	28	47	68	52	57	56	76	50	624
11	William V. Ward	41	29	36	75	19	74	74	34	62	62	119	55	680
12	Christopher A. Iannella	62	43	144	122	48	88	134	171	147	113	129	102	1,303
13	John J. Concannon	20	12	24	34	12	24	26	19	22	22	33	18	266
14	Ronald W. Rose	16	13	19	27	14	32	20	24	23	27	24	29	268
15	Robert Emmet Dinsmore	12	7	21	25	11	24	30	17	17	15	26	9	214
16	George F. Foley, Jr	27	19	34	57	28	44	56	49	46	39	66	42	507
17	William J. Foley, Jr.	36	25	39	59	24	37	60	50	61	49	69	31	540
18	William F. McLaughlin	18	16	18	36	15	26	33	28	15	29	26	22	282
19	Peter F. Hines	40	31	59	68	37	60	88	71	85	62	97	40	738
20	Perlie Dyar Chase	27	24	43	47	25	29	56	39	52	33	42	33	450
21	Gabriel Francis Piemonte	59	42	86	152	44	83	103	100	114	89	103	73	1,048
22	Irene Burns	13	18	18	35	16	23	28	25	15	26	25	15	257
23	Patrick J. Lydon	9	8	14	12	6	17	14	9	16	15	15	16	151
24	John E. Kerrigan	23	20	33	43	24	42	59	40	41	43	65	34	467
25	Patrick F. Picardi	5	10	25	18	5	19	13	23	19	17	16	16	186
26	John J. Tierney, Jr.	26	24	34	56	29	53	71	46	57	46	58	40	540

Votes Cast for City Councillor, Preliminary City Election, September 21, 1965

WARD 13

	Names	Precincts											Totals
		1	2	3	4	5	6	7	8	9	10	11	
1	Leo V. Zagami	20	29	30	35	75	73	29	39	63	51	46	490
2	Joseph F. Timility	49	40	35	61	58	102	93	87	108	130	99	862
3	George James Curley	44	25	36	54	57	103	79	89	93	123	106	809
4	Katherine Craven	52	73	66	71	120	142	140	118	135	203	162	1,282
5	Barry T. Hynes	31	52	47	67	80	166	116	131	145	209	122	1,166
6	Eugene Kelley	17	20	48	35	32	58	46	52	52	52	54	466
7	Samuel Kofman	16	12	18	25	13	19	11	16	14	15	25	184
8	George E. Berkley	23	27	31	27	38	77	31	49	52	81	51	487
9	Frederick C. Langone	38	51	52	58	78	111	78	94	101	135	95	891
10	Patrick F. McDonough	46	67	44	73	120	202	165	185	175	236	162	1,475
11	William V. Ward	23	32	27	44	34	72	76	57	55	81	55	556
12	Christopher A. Iannella	52	81	61	118	94	137	103	110	122	166	187	1,231
13	John J. Concannon	25	38	21	48	55	89	64	71	76	112	85	684
14	Ronald W. Rose	13	3	12	13	5	7	9	9	8	13	15	107
15	Robert Emmet Dinsmore	13	11	12	14	20	29	23	26	15	35	16	214
16	George F. Foley, Jr	48	66	59	52	86	149	138	173	106	248	117	1,242
17	William J. Foley, Jr	38	67	43	54	92	141	149	149	168	218	137	1,256
18	William F. McLaughlin	20	24	21	35	19	53	52	56	54	66	139	539
19	Peter F. Hines	41	43	38	64	73	118	95	128	112	186	115	1,013
20	Perlie Dyar Chase	14	28	12	21	27	46	22	40	33	71	28	342
21	Gabriel Francis Piemonte	44	48	67	71	83	116	86	106	106	187	121	1,035
22	Irene Burns	9	15	18	18	19	19	15	34	41	45	30	263
23	Patrick J. Lydon	14	27	14	25	40	72	84	59	48	67	35	485
24	John E. Kerrigan	39	58	31	58	73	155	148	164	137	245	117	1,225
25	Patrick F. Picardi	12	7	17	12	16	13	12	12	7	22	18	148
26	John J. Tierney, Jr	19	53	33	32	84	152	136	140	184	200	105	1,138

Votes Cast for City Councillor, Preliminary City Election, September 21, 1965

WARD 14

	Names	Precincts																Totals
		1	2	3	4	5	6	7	8	9	10	11	12	13	14	15	16	
1	Leo V. Zagami	49	62	40	36	38	38	38	20	78	34	16	17	20	21	26	17	550
2	Joseph F. Timilty	56	49	54	73	65	61	43	35	63	86	41	25	47	29	51	37	815
3	George James Curley	60	51	49	66	52	60	48	37	70	50	36	24	40	32	43	40	758
4	Katherine Craven	83	68	89	102	106	76	77	60	137	125	80	67	89	56	99	61	1,375
5	Barry T. Hynes	69	70	78	100	93	76	65	60	96	87	64	51	70	70	94	80	1,223
6	Eugene Kelley	35	31	22	36	25	34	21	15	36	29	17	10	14	11	9	10	355
7	Samuel Kofman	59	54	83	56	49	79	72	44	103	77	109	58	86	73	111	86	1,199
8	George E. Berkley	45	45	52	46	71	42	53	51	147	55	60	32	38	61	68	50	916
9	Frederick C. Langone	60	60	72	80	75	62	69	52	109	77	76	50	56	63	87	60	1,108
10	Patrick F. McDonough	71	74	70	116	104	57	54	49	89	94	60	42	59	52	79	56	1,126
11	William V. Ward	36	37	41	43	27	44	25	27	57	35	26	25	21	16	46	32	538
12	Christopher A. Iannella	119	99	139	111	155	101	105	90	177	160	122	73	89	120	132	121	1,913
13	John J. Concannon	28	35	24	33	44	35	32	20	41	42	22	17	40	13	25	25	476
14	Ronald W. Rose	35	24	32	17	29	23	24	11	29	21	28	17	25	42	40	16	413
15	Robert Emmet Dinsmore	20	31	19	24	22	28	6	10	18	21	7	6	10	13	15	13	263
16	George F. Foley, Jr.	54	51	50	84	77	47	36	39	53	70	45	23	39	42	50	44	804
17	William J. Foley, Jr.	44	56	63	96	73	52	34	41	70	83	44	37	46	47	68	39	893
18	William F. McLaughlin	39	42	29	46	46	30	15	24	31	54	21	16	21	18	26	12	470
19	Peter F. Hines	65	59	67	103	97	59	64	59	78	94	64	52	58	75	82	80	1,156
20	Perlie Dyar Chase	47	35	57	34	53	33	26	29	54	41	45	30	30	51	44	40	649
21	Gabriel Francis Piemonte	91	106	102	100	117	92	81	63	139	116	98	58	83	93	103	84	1,526
22	Irene Burns	29	16	23	23	36	28	11	13	23	25	18	14	19	16	20	14	328
23	Patrick J. Lydon	21	17	16	42	32	23	7	17	19	32	13	11	14	14	8	9	295
24	John E. Kerrigan	40	58	51	92	70	45	34	48	56	78	41	34	52	52	58	48	857
25	Patrick F. Picardi	22	21	18	18	19	16	16	16	19	26	18	17	14	12	8	8	268
26	John J. Tierney, Jr.	52	45	51	84	101	59	43	42	79	97	51	42	65	43	71	62	987

Votes Cast for City Councillor, Preliminary City Election, September 21, 1965

WARD 15

	Names	Precincts											Totals
		1	2	3	4	5	6	7	8	9	10	11	
1	Leo V. Zagami	154	89	63	33	11	36	43	24	42	23	15	533
2	Joseph F. Timilty	107	119	71	50	59	82	91	51	86	85	41	842
3	George James Curley	104	102	65	47	43	50	84	52	72	54	44	717
4	Katherine Craven	166	176	97	88	73	99	135	80	107	110	62	1,193
5	Barry T. Hynes	162	159	103	73	70	108	135	71	123	104	41	1,149
6	Eugene Kelley	64	66	38	32	20	38	42	28	52	36	16	432
7	Samuel Kofman	19	28	7	8	4	15	10	5	20	10	5	131
8	George E. Berkley	59	73	33	24	31	54	37	25	41	32	14	423
9	Frederick C. Langone	114	118	62	54	34	58	81	47	73	65	35	741
10	Patrick F. McDonough	207	206	123	105	84	110	176	88	131	132	64	1,426
11	William V. Ward	79	159	90	45	51	63	106	46	108	73	43	863
12	Christopher A. Iannella	148	173	88	88	55	96	118	70	94	101	50	1,081
13	John J. Concannon	93	94	67	47	47	64	80	53	79	66	39	729
14	Ronald W. Rose	16	8	8	10	2	8	8	6	10	4	6	86
15	Robert Emmet Dinsmore	40	43	28	34	20	26	46	30	47	41	28	383
16	George F. Foley, Jr	112	113	71	63	59	62	94	54	94	88	56	866
17	William J. Foley, Jr	157	143	95	76	67	93	152	78	101	94	48	1,104
18	William F. McLaughlin	64	59	47	35	29	60	47	43	63	46	20	513
19	Peter F. Hines	135	126	76	66	68	90	109	47	95	101	47	960
20	Perlie Dyar Chase	71	41	19	23	18	35	34	29	36	21	9	336
21	Gabriel Francis Piemonte	143	115	77	61	49	78	81	69	77	69	45	864
22	Irene Burns	30	29	20	17	13	25	19	15	22	20	21	231
23	Patrick J. Lydon	59	63	57	47	42	43	68	46	63	55	20	563
24	John E. Kerrigan	162	153	91	91	75	87	131	74	121	86	51	1,122
25	Patrick F. Picardi	27	15	15	9	8	10	12	13	19	3	10	141
26	John J. Tierney, Jr	166	195	104	96	72	94	152	76	102	101	47	1,206

Votes Cast for City Councillor, Preliminary City Election, September 21, 1965

WARD 16

	Names	Precincts												Totals
		1	2	3	4	5	6	7	8	9	10	11	12	
1	Leo V. Zagami	31	19	22	31	33	28	33	38	60	38	31	26	390
2	Joseph F. Timilty	121	51	115	127	122	139	121	101	136	96	185	152	1,466
3	George James Curley	71	35	89	87	78	86	114	60	103	68	90	80	961
4	Katherine Craven	116	63	151	155	154	190	154	129	189	137	150	138	1,726
5	Barry T. Hynes	156	76	200	202	166	199	213	160	258	131	273	200	2,234
6	Eugene Kelley	45	16	77	71	48	66	65	32	68	66	93	64	711
7	Samuel Kofman	18	11	22	11	14	16	15	8	20	15	18	11	179
8	George E. Berkley	53	15	53	62	69	53	67	49	75	37	66	60	659
9	Frederick C. Langone	88	61	106	103	99	109	109	93	122	78	95	93	1,156
10	Patrick F. McDonough	181	101	199	225	210	248	286	254	306	162	244	252	2,668
11	William V. Ward	68	41	70	95	120	77	106	56	95	86	98	79	991
12	Christopher A. Iannella	134	76	163	190	145	166	200	178	254	103	218	187	2,014
13	John J. Concannon	125	64	148	137	136	135	148	162	190	105	151	134	1,635
14	Ronald W. Rose	12	12	5	8	9	11	13	5	15	6	17	8	121
15	Robert Emmet Dinsmore	30	12	24	22	36	48	77	27	50	32	36	38	432
16	George F. Foley, Jr	104	52	136	151	140	135	178	121	192	97	153	124	1,583
17	William J. Foley, Jr.	141	78	154	157	144	165	185	136	201	113	173	143	1,790
18	William F. McLaughlin	65	40	87	72	80	107	96	57	115	59	130	105	1,013
19	Peter F. Hines	106	62	146	154	125	144	165	120	173	109	174	123	1,601
20	Perlie Dyar Chase	45	24	65	50	43	41	55	70	76	39	65	48	621
21	Gabriel Francis Piemonte	103	71	116	122	127	127	142	130	221	102	103	116	1,480
22	Irene Burns	33	9	34	27	27	18	35	32	32	13	40	25	325
23	Patrick J. Lydon	68	30	143	113	79	150	89	47	83	62	72	64	1,000
24	John E. Kerrigan	147	81	168	164	159	191	227	156	228	141	205	168	2,035
25	Patrick F. Picardi	8	6	13	6	11	18	17	11	22	10	18	19	159
26	John J. Tierney, Jr.	186	96	200	196	184	200	220	149	250	120	200	143	2,144

Votes Cast for City Councillor, Preliminary City Election, September 21, 1965

WARD 17

	Names	Precincts																Totals
		1	2	3	4	5	6	7	8	9	10	11	12	13	14	15	16	
1	Leo V. Zagami	40	23	16	23	18	42	23	31	19	35	28	29	25	24	38	19	433
2	Joseph F. Timilty	70	76	61	81	47	124	59	79	69	101	137	134	108	144	124	113	1,527
3	George James Curley	69	60	51	44	41	95	45	61	53	68	77	60	26	51	57	36	894
4	Katherine Craven	119	101	98	94	66	161	71	114	69	125	315	89	74	91	90	72	1,749
5	Barry T. Hynes	130	103	80	125	60	203	92	138	101	146	198	207	199	193	193	128	2,296
6	Eugene Kelley	45	23	24	35	23	63	29	40	22	48	46	35	34	32	35	26	560
7	Samuel Kofman	24	11	19	8	19	25	18	20	10	47	10	25	6	12	9	7	270
8	George E. Berkley	50	43	29	82	23	58	37	55	42	60	43	49	28	47	35	37	718
9	Frederick C. Langone	98	49	57	80	45	111	49	83	58	96	64	54	60	73	49	34	1,060
10	Patrick F. McDonough	135	84	92	128	81	208	95	157	104	161	157	134	142	148	130	95	2,051
11	William V. Ward	75	39	37	41	34	68	36	44	48	70	56	45	45	43	54	27	762
12	Christopher A. Iannella	130	79	76	107	71	152	85	117	91	149	130	83	98	98	99	51	1,616
13	John J. Concannon	65	69	48	69	43	119	52	63	72	98	90	59	74	77	52	49	1,099
14	Ronald W. Rose	11	2	9	7	8	26	4	14	4	17	15	7	5	7	5	8	149
15	Robert Emmet Dinsmore	20	26	16	23	15	44	21	25	19	31	24	25	11	24	18	12	354
16	George F. Foley, Jr.	85	68	53	73	36	123	48	90	72	94	100	90	90	102	75	67	1,266
17	William J. Foley, Jr.	101	111	74	94	46	179	69	90	74	114	125	99	87	106	108	81	1,558
18	William F. McLaughlin	66	51	50	78	38	141	42	85	70	97	103	90	150	138	125	192	1,516
19	Peter F. Hines	100	80	66	94	41	137	65	115	91	114	121	101	108	107	98	76	1,514
20	Perlie Dyar Chase	52	37	24	57	19	79	36	44	50	54	51	48	31	33	27	33	675
21	Gabriel Francis Piemonte	105	76	66	113	61	126	66	120	72	122	94	117	85	101	68	55	1,448
22	Irene Burns	37	17	18	17	10	42	6	124	20	24	30	28	18	17	17	11	436
23	Patrick J. Lydon	56	47	40	56	26	108	38	67	39	56	68	25	39	38	58	33	794
24	John E. Kerrigan	102	84	66	91	47	142	80	120	96	122	143	110	122	96	129	93	1,643
25	Patrick F. Picardi	16	12	10	7	5	20	7	14	10	12	16	11	12	7	4	9	172
26	John J. Tierney, Jr.	116	111	104	165	66	230	90	145	113	155	162	139	155	144	141	95	2,131

Votes Cast for City Councillor, Preliminary City Election, September 21, 1965

WARD 18

	Names	Precincts																					Totals
		1	2	3	4	5	6	7	8	9	10	11	12	13	14	15	16	17	18	19	20	21	
1	Leo V. Zagami	42	29	41	18	34	32	38	42	74	18	36	75	48	26	24	35	36	34	31	41	28	782
2	Joseph F. Timilty	351	286	64	101	132	124	85	177	246	58	196	144	102	71	100	182	224	164	96	162	116	3,181
3	George James Curley	77	66	60	57	56	77	57	89	121	27	100	80	41	51	52	63	88	71	59	74	69	1,435
4	Katherine Craven	162	175	136	88	129	160	126	181	282	58	155	190	88	100	102	198	178	127	146	173	114	3,068
5	Barry T. Hynes	236	186	95	91	125	136	90	206	275	62	177	149	73	75	108	188	219	96	114	143	162	3,006
6	Eugene Kelley	42	34	25	35	37	61	33	48	77	17	72	49	27	26	28	37	59	39	45	49	37	877
7	Samuel Kofman	77	101	109	26	23	18	13	18	37	6	14	15	10	14	11	38	24	10	24	22	83	693
8	George E. Berkley	71	78	85	50	64	80	38	75	111	25	61	57	36	36	55	106	96	34	57	54	90	1,359
9	Frederick C. Langone	125	118	102	79	106	123	113	163	230	73	141	155	65	72	53	143	170	131	137	143	112	2,554
10	Patrick F. McDonough	217	163	90	85	124	149	103	197	324	62	176	145	81	78	117	208	233	116	132	152	137	3,089
11	William V. Ward	121	122	38	49	79	88	48	70	138	37	135	90	41	32	51	85	77	53	45	64	45	1,508
12	Christopher A. Iannella	203	185	160	91	134	161	140	221	332	90	215	223	107	98	123	203	248	140	189	224	160	3,647
13	John J. Concannon	71	65	30	40	52	55	45	62	97	15	58	61	37	32	42	57	87	37	48	65	51	1,107
14	Ronald W. Rose	16	22	30	10	11	13	6	11	23	4	13	12	6	12	13	16	16	13	15	7	23	292
15	Robert Emmet Dinsmore	28	61	24	26	49	73	51	58	130	44	91	63	19	44	30	47	113	45	94	158	50	1,298
16	George F. Foley, Jr	144	119	68	53	81	106	54	136	216	47	100	84	51	59	78	136	133	81	85	109	93	2,033
17	William J. Foley, Jr	154	116	87	68	92	106	78	153	202	58	128	122	43	75	76	142	167	67	100	125	120	2,279
18	William F. McLaughlin	108	84	24	31	37	59	34	45	78	20	47	34	34	35	27	48	71	43	49	63	45	1,016
19	Peter F. Hines	175	189	101	68	94	146	81	186	280	74	184	139	78	77	102	163	193	84	108	120	145	2,787
20	Perlie Dyar Chase	64	68	39	44	45	59	25	65	83	25	49	55	22	57	42	80	63	34	42	45	65	1,071
21	Gabriel Francis Piemonte	155	155	137	89	116	150	121	196	294	90	194	176	72	102	94	168	193	116	150	172	137	3,077
22	Irene Burns	22	29	27	19	26	25	23	17	46	11	26	32	16	29	15	37	27	20	19	28	34	528
23	Patrick J. Lydon	45	41	13	23	25	52	22	44	86	17	37	33	20	21	19	36	67	34	26	35	36	732
24	John E. Kerrigan	174	123	72	71	116	116	72	142	219	56	123	107	50	54	97	143	158	73	103	120	113	2,302
25	Patrick F. Picardi	17	18	15	8	5	13	24	26	35	15	25	34	9	17	14	30	29	22	32	25	21	434
26	John J. Tierney, Jr	251	170	84	83	122	146	83	177	299	66	168	178	62	73	111	196	239	112	109	142	117	2,988

Votes Cast for City Councillor, Preliminary City Election, September 21, 1965

WARD 19

	Names	Precincts																Totals
		1	2	3	4	5	6	7	8	9	10	11	12	13	14	15	16	
1	Leo V. Zagami	15	34	16	21	6	13	13	11	20	15	26	27	15	10	13	32	287
2	Joseph F. Timilty	84	113	72	80	73	36	44	73	56	54	118	105	52	57	71	144	1,232
3	George James Curley	67	95	56	79	50	37	39	55	52	50	71	78	51	29	35	69	913
4	Katherine Craven	117	163	83	129	67	75	71	75	70	96	106	168	72	54	80	118	1,544
5	Barry T. Hynes	90	236	122	84	116	54	63	145	108	75	153	182	94	82	73	115	1,792
6	Eugene Kelley	41	40	20	40	27	26	23	25	26	24	87	59	30	35	30	43	576
7	Samuel Kofman	11	19	9	13	19	14	7	20	12	11	11	14	12	3	14	6	195
8	George E. Berkley	44	90	38	42	56	25	37	48	29	15	47	53	33	25	24	34	640
9	Frederick C. Langone	60	137	73	86	73	45	51	69	58	53	97	109	63	61	50	91	1,176
10	Patrick F. McDonough	84	178	86	116	78	62	64	104	72	78	154	187	88	83	90	136	1,660
11	William V. Ward	83	61	62	60	68	27	34	65	71	53	100	80	47	47	69	116	1,043
12	Christopher A. Iannella	146	382	154	160	148	96	100	203	152	96	173	162	103	108	92	173	2,448
13	John J. Concannon	36	48	30	43	30	36	36	30	33	32	56	57	19	25	35	47	593
14	Ronald W. Rose	6	23	3	13	20	5	3	11	5	1	7	11	7	7	7	1	130
15	Robert Emmet Dinsmore	72	42	37	73	21	17	19	32	22	23	50	47	129	76	79	91	830
16	George F. Foley, Jr.	55	157	76	72	84	43	46	105	75	42	84	93	60	57	48	87	1,184
17	William J. Foley, Jr.	92	134	84	90	57	61	53	72	76	73	100	124	54	73	70	95	1,308
18	William F. McLaughlin	42	54	30	44	27	26	26	21	34	12	51	49	31	27	31	34	539
19	Peter F. Hines	75	255	117	93	121	51	57	123	105	65	128	143	96	97	88	132	1,746
20	Perlie Dyar Chase	46	108	44	37	67	48	35	68	36	27	50	45	34	33	29	33	740
21	Gabriel Francis Piemonte	85	200	63	86	72	56	68	96	66	75	113	140	80	65	94	104	1,463
22	Irene Burns	32	44	25	43	20	19	19	13	14	22	24	56	13	10	18	13	385
23	Patrick J. Lydon	42	28	20	24	24	23	18	24	28	25	32	68	23	19	32	55	485
24	John E. Kerrigan	71	154	83	81	91	48	46	125	90	58	122	122	75	78	65	101	1,410
25	Patrick F. Picardi	6	40	12	14	6	5	4	14	16	12	14	23	14	8	12	17	217
26	John J. Tierney, Jr.	68	210	80	76	86	49	42	115	74	71	113	140	75	70	61	102	1,432

Votes Cast for City Councillor, Preliminary City Election, September 21, 1965

WARD 20

	Names	Precincts																				Totals
		1	2	3	4	5	6	7	8	9	10	11	12	13	14	15	16	17	18	19	20	
1	Leo V. Zagami	26	11	10	26	17	12	20	6	29	17	17	21	15	11	59	29	28	14	12	11	391
2	Joseph F. Timilty	125	29	38	85	118	120	107	89	107	126	82	89	80	111	153	136	116	105	97	78	1,991
3	George James Curley	69	31	33	69	83	79	63	56	78	73	47	56	58	65	95	101	69	67	50	62	1,304
4	Katherine Craven	137	46	63	127	136	129	85	101	112	148	85	94	88	120	217	163	168	101	100	97	2,317
5	Barry T. Hynes	170	49	83	117	197	205	180	135	177	207	156	180	164	234	213	241	249	157	183	212	3,509
6	Eugene Kelley	55	18	33	58	59	46	47	41	58	64	47	45	58	37	184	95	78	46	45	61	1,175
7	Samuel Kofman	13	4	6	16	11	25	11	5	12	9	14	17	12	5	21	21	29	17	31	40	319
8	George E. Berkley	70	27	27	47	65	83	57	47	54	72	62	82	52	71	75	86	83	54	68	87	1,269
9	Frederick C. Langone	120	42	52	94	110	114	86	81	120	112	90	125	90	102	181	158	131	86	95	140	2,129
10	Patrick F. McDonough	153	52	89	130	177	162	145	137	153	168	110	129	135	155	239	241	226	122	123	129	2,975
11	William V. Ward	100	28	55	86	119	134	137	101	139	102	82	94	139	94	148	183	122	95	144	146	2,248
12	Christopher A. Iannella	185	53	93	123	158	203	144	161	197	226	147	261	135	211	255	236	230	145	196	231	3,590
13	John J. Concannon	53	16	25	58	50	54	36	40	65	45	39	41	49	43	81	90	60	33	34	50	962
14	Ronald W. Rose	11	5	6	16	3	12	8	5	12	7	13	18	7	11	15	10	11	12	13	22	217
15	Robert Emmet Dinsmore	56	19	35	67	72	61	78	67	57	101	70	69	52	218	136	70	88	64	41	76	1,497
16	George F. Foley, Jr	98	26	46	82	150	144	115	99	111	139	90	134	101	161	127	160	182	98	112	148	2,323
17	William J. Foley, Jr	132	32	60	98	143	143	116	120	107	140	90	110	92	174	165	149	186	100	130	100	2,387
18	William F. McLaughlin	40	14	22	43	38	35	36	30	48	49	28	36	44	46	65	55	77	28	41	43	818
19	Peter F. Hines	223	53	107	157	224	302	236	161	218	253	173	201	195	283	275	246	280	189	240	340	4,356
20	Perlie Dyar Chase	84	27	37	90	76	68	53	54	61	85	81	82	66	97	84	65	112	51	81	94	1,448
21	Gabriel Francis Piemonte	192	70	86	140	189	174	143	115	175	219	136	173	166	247	258	243	370	154	148	206	3,604
22	Irene Burns	32	11	11	38	22	20	19	14	17	25	31	22	17	24	58	31	44	30	27	28	521
23	Patrick J. Lydon	56	18	28	43	57	33	36	32	46	35	31	29	29	20	45	57	49	30	29	34	737
24	John E. Kerrigan	128	33	64	108	147	162	123	100	115	156	97	124	121	176	165	176	238	114	149	160	2,656
25	Patrick F. Picardi	24	14	11	20	17	13	17	8	24	12	23	16	16	8	31	31	22	19	20	19	365
26	John J. Tierney, Jr	137	38	77	116	166	161	131	142	137	165	114	139	129	176	204	213	198	122	131	167	2,863

Votes Cast for City Councillor, Preliminary City Election, September 21, 1965

WARD 21

	Names	Precincts																Totals
		1	2	3	4	5	6	7	8	9	10	11	12	13	14	15	16	
1	Leo V. Zagami	10	6	11	11	8	17	12	12	14	11	24	13	16	6	13	1	185
2	Joseph F. Timilty	22	20	19	34	23	39	36	33	51	66	70	35	41	11	36	50	586
3	George James Curley	22	17	21	36	23	32	31	28	40	61	66	28	42	14	37	38	536
4	Katherine Craven	46	25	47	54	55	61	57	44	82	112	100	51	69	26	57	42	928
5	Barry T. Hynes	46	18	54	44	45	65	52	78	88	134	118	72	85	38	80	74	1,091
6	Eugene Kelley	15	9	12	20	17	20	14	12	32	18	27	19	11	9	20	17	272
7	Samuel Kofman	12	6	18	11	32	17	28	38	38	74	52	54	54	33	51	18	536
8	George E. Berkley	29	14	37	29	37	27	37	57	86	70	63	46	41	25	38	32	668
9	Frederick C. Langone	43	15	39	42	43	73	42	49	70	82	85	54	68	31	57	48	841
10	Patrick F. McDonough	40	20	31	46	50	61	58	50	81	119	109	41	57	28	51	64	906
11	William V. Ward	24	14	30	27	31	40	37	28	53	77	75	26	25	9	28	22	546
12	Christopher A. Iannella	43	18	41	46	45	71	66	67	93	138	135	68	108	49	66	85	1,139
13	John J. Concannon	19	7	14	17	19	28	23	25	35	45	50	18	17	9	25	22	373
14	Ronald W. Rose	21	10	14	12	24	14	20	16	24	15	26	27	30	15	41	10	319
15	Robert Emmet Dinsmore	15	12	26	23	44	26	31	36	84	101	54	21	31	11	31	17	563
16	George F. Foley, Jr.	31	15	27	29	34	50	45	55	60	74	95	51	62	27	54	52	761
17	William J. Foley, Jr	48	16	28	54	40	63	55	47	76	98	103	50	62	28	55	55	878
18	William F. McLaughlin	17	10	13	20	19	23	19	20	28	43	32	17	22	10	22	16	331
19	Peter F. Hines	42	20	49	46	65	64	62	83	87	134	133	82	94	41	86	79	1,167
20	Perlie Dyar Chase	48	29	38	41	43	51	54	64	42	56	67	44	60	32	64	51	784
21	Gabriel Francis Piemonte	52	33	41	50	59	71	65	62	101	110	108	61	82	46	66	70	1,077
22	Irene Burns	19	12	18	21	15	23	21	23	29	39	39	20	16	14	28	23	360
23	Patrick J. Lydon	13	5	5	15	17	23	16	16	30	34	32	14	13	12	16	16	277
24	John E. Kerrigan	28	17	31	42	40	68	51	39	74	98	97	44	63	30	55	63	840
25	Patrick F. Picardi	7	3	8	7	14	9	10	15	16	18	26	12	10	4	7	6	172
26	John J. Tierney, Jr.	39	14	37	39	53	59	44	52	77	99	115	44	61	33	57	69	892

Votes Cast for City Councillor, Preliminary City Election, September 21, 1965

WARD 22

	Names	Precincts																Totals
		1	2	3	4	5	6	7	8	9	10	11	12	13	14	15	16	
1	Leo V. Zagami	16	7	7	7	5	12	11	14	14	33	12	15	21	16	10	13	213
2	Joseph F. Timilty	24	27	30	36	25	44	49	11	50	107	45	74	84	49	44	88	787
3	George James Curley	33	22	23	36	31	23	44	22	40	82	36	66	66	47	41	49	661
4	Katherine Craven	91	48	54	54	41	58	48	29	86	148	78	102	83	66	69	72	1,127
5	Barry T. Hynes	43	26	46	64	40	76	103	40	109	183	76	144	124	131	52	107	1,364
6	Eugene Kelley	16	13	21	25	16	25	22	8	25	53	24	49	42	27	34	28	428
7	Samuel Kofman	13	5	8	7	8	5	6	5	75	23	10	13	9	7	11	41	246
8	George E. Berkley	37	24	29	32	21	29	28	14	55	80	37	61	51	38	32	51	619
9	Frederick C. Langone	41	33	25	38	32	53	60	44	84	113	65	96	79	61	40	73	937
10	Patrick F. McDonough	37	55	52	61	46	68	79	36	77	173	82	145	115	112	70	85	1,293
11	William V. Ward	25	22	31	37	24	50	44	19	51	77	37	89	49	42	58	52	707
12	Christopher A. Iannella	61	50	37	70	55	72	83	54	154	179	76	157	169	112	72	141	1,542
13	John J. Concannon	15	17	24	26	21	27	19	15	26	88	37	62	55	30	36	33	531
14	Ronald W. Rose	11	0	14	6	4	4	6	7	23	18	11	10	13	7	9	25	168
15	Robert Emmet Dinsmore	19	8	13	25	11	26	44	14	35	57	32	48	35	40	20	35	462
16	George F. Foley, Jr.	37	29	38	38	29	56	65	27	64	116	55	103	88	92	36	66	939
17	William J. Foley, Jr.	41	36	39	47	31	41	53	26	65	133	79	115	75	87	60	59	987
18	William F. McLaughlin	18	16	19	22	8	12	34	12	21	46	33	44	31	30	21	29	396
19	Peter F. Hines	43	38	47	57	41	78	99	31	109	152	74	162	121	122	69	98	1,341
20	Perlie Dyar Chase	57	15	29	28	17	21	36	14	63	74	34	42	46	67	24	61	628
21	Gabriel Francis Piemonte	88	40	35	49	29	53	61	41	100	146	76	103	79	92	48	99	1,139
22	Irene Burns	66	11	25	17	17	13	20	5	30	40	18	36	22	20	14	27	381
23	Patrick J. Lydon	8	13	8	13	6	18	21	6	21	44	32	52	34	28	21	17	342
24	John E. Kerrigan	33	28	33	43	30	40	76	35	57	125	61	102	107	85	46	84	985
25	Patrick F. Picardi	8	3	10	11	8	17	6	14	16	29	10	21	26	18	7	17	221
26	John J. Tierney, Jr.	31	38	36	50	31	64	93	35	68	145	64	122	98	104	56	82	1,117

Total Votes Cast by Wards for City Councillor, Preliminary City Election, September 21, 1965

WARDS	LEO V. ZAGAMI	JOSEPH F. TIMILITY *	GEORGE JAMES CURLEY *	KATHERINE CRAVEN *	BARRY T. HYNES *	EUGENE KELLEY	SAMUEL KOFMAN	GEORGE E. BERKLEY *	FREDERICK C. LANGONE *
1	508	419	644	1,383	712	267	116	286	2,473
2	324	600	880	1,690	1,011	279	79	522	1,087
3	464	243	392	831	397	137	111	330	1,665
4	227	439	672	940	733	238	237	671	668
5	240	497	458	879	1,366	309	239	1,204	1,022
6	302	573	696	1,509	694	229	83	287	601
7	346	873	923	1,835	926	311	85	346	783
8	220	377	433	642	371	176	115	238	486
9	183	362	483	641	435	227	180	326	454
10	182	733	662	1,332	767	259	102	346	602
11	214	678	644	1,179	857	331	135	339	692
12	324	607	554	816	752	254	398	511	696
13	490	862	809	1,282	1,166	466	184	487	891
14	550	815	758	1,375	1,223	355	1,199	916	1,108
15	533	842	717	1,193	1,149	432	131	423	741
16	390	1,466	961	1,726	2,234	711	179	659	1,156
17	433	1,527	894	1,749	2,296	560	270	718	1,060
18	782	3,181	1,435	3,068	3,006	877	693	1,359	2,554
19	287	1,232	913	1,544	1,792	576	195	640	1,176
20	391	1,991	1,304	2,317	3,509	1,175	319	1,269	2,129
21	185	586	536	928	1,091	272	536	668	841
22	213	787	661	1,127	1,364	428	246	619	937
Totals	7,788	19,690	16,429	29,986	27,851	8,869	5,832	13,164	23,822

* Nominated

Total Votes Cast by Wards for City Councillor, Preliminary City Election, September 21, 1965 — Continued

Wards	Patrick F. McDonough *	William V. Ward *	Christopher A. Iannella *	John J. Concannon *	Ronald W. Rose	Robert Emmet Dinsmore *	George F. Foley, Jr.*	William J. Foley, Jr.*	William F. McLaughlin
1	826	324	1,949	245	141	921	544	812	212
2	1,113	357	1,065	508	73	1,788	1,140	1,569	505
3	392	225	1,593	198	156	212	391	443	167
4	645	409	915	302	346	252	548	648	312
5	729	399	1,493	376	769	472	980	799	400
6	1,232	366	769	336	74	193	619	1,745	277
7	1,602	447	1,067	502	98	317	906	2,449	370
8	512	258	788	170	90	130	365	493	198
9	419	323	663	193	146	134	324	421	202
10	959	752	1,213	323	111	210	616	982	330
11	967	724	1,245	370	146	259	638	900	346
12	624	680	1,303	266	268	214	507	540	282
13	1,475	556	1,231	684	107	214	1,242	1,256	539
14	1,126	538	1,913	476	413	263	804	893	470
15	1,426	863	1,081	729	86	383	866	1,104	513
16	2,668	991	2,014	1,635	121	432	1,583	1,790	1,013
17	2,051	762	1,616	1,099	149	354	1,266	1,558	1,516
18	3,089	1,508	3,647	1,107	292	1,298	2,033	2,279	1,016
19	1,660	1,043	2,448	593	130	830	1,184	1,308	539
20	2,975	2,248	3,590	962	217	1,497	2,323	2,387	818
21	906	546	1,139	373	319	563	761	878	331
22	1,293	707	1,542	531	168	462	939	987	396
Totals	28,689	15,026	34,284	11,978	4,420	11,398	20,579	26,241	10,752

* Nominated

Total Votes Cast by Wards for City Councillor, Preliminary City Election, September 21, 1965 — Concluded

WARDS	PETER F. HINES *	PERLIE DYAR CHASE *	GABRIEL FRANCIS PIEMONTE *	IRENE BURNS	PATRICK J. LYDON	JOHN E. KERRIGAN *	PATRICK F. PICARDI	JOHN J. TIERNEY, JR. *	ALL OTHERS
1	702	312	2,044	215	127	597	794	637	
2	1,032	898	1,471	959	236	996	432	1,000	
3	448	314	1,329	204	86	373	368	332	
4	763	1,138	848	339	189	592	138	560	
5	1,339	1,400	975	547	245	756	238	836	
6	752	383	971	307	416	1,494	122	910	
7	990	572	1,341	447	582	2,088	137	1,366	
8	407	202	557	151	115	429	113	345	
9	399	308	562	168	104	354	111	331	
10	806	426	846	375	280	822	99	816	2
11	880	410	880	275	312	750	156	831	
12	738	450	1,048	257	151	467	186	540	
13	1,013	342	1,035	263	485	1,225	148	1,138	
14	1,156	649	1,526	328	295	857	268	987	
15	960	336	864	231	563	1,122	141	1,206	
16	1,601	621	1,480	325	1,000	2,035	159	2,144	
17	1,514	675	1,448	436	794	1,643	172	2,131	
18	2,787	1,071	3,077	528	732	2,302	434	2,988	
19	1,746	740	1,463	385	485	1,410	217	1,432	
20	4,356	1,448	3,604	521	737	2,656	365	2,863	
21	1,167	784	1,077	360	277	840	172	892	
22	1,341	628	1,139	381	342	985	221	1,117	
Totals	26,897	14,107	29,585	8,002	8,553	24,793	5,191	25,402	2

* Nominated

Votes Cast for School Committeeman, Preliminary City Election, September 21, 1965

WARD 1

	Names	Precincts 1	2	3	4	5	6	7	8	9	10	11	12	13	14	Totals
27	Velia T. DiCesare	65	76	42	51	54	45	39	33	25	44	42	58	57	30	661
28	Melvin H. King	24	12	14	19	19	8	21	25	13	12	20	28	21	15	251
29	John F. Buttner	5	5	11	11	10	14	8	8	7	9	15	7	11	7	128
30	Joseph Lee	77	50	58	56	85	74	71	64	67	81	127	116	83	54	1,063
31	John F. X. Gaquin	18	4	8	13	5	8	7	12	4	8	14	16	11	7	135
32	George H. Parker	29	3	8	15	7	10	12	15	9	12	15	20	19	6	180
33	John J. Carney	13	6	7	20	19	18	12	13	10	26	25	22	15	8	214
34	Anthony L. Bruno	148	180	88	107	235	202	151	106	159	195	180	214	183	110	2,258
35	William E. O'Connor	30	25	22	23	28	25	40	37	30	43	71	63	40	28	505
36	Thomas S. Eisenstadt	81	79	56	35	72	56	62	50	65	101	114	112	87	57	1,027
37	Arthur J. Gartland	35	25	17	17	23	19	34	33	30	19	47	79	47	19	444
38	John J. McDonough	23	13	26	17	18	15	27	24	17	28	39	29	23	15	314
39	Francis X. Goode	10	6	17	9	5	14	32	18	15	19	13	20	11	5	194
40	John S. Hurley	6	5	8	8	10	10	6	10	9	9	20	15	11	7	134
41	Michael LoPresti	162	202	134	114	217	175	147	114	122	150	170	252	185	124	2,268
42	Louise Day Hicks	173	171	129	92	224	181	176	162	171	210	277	310	215	140	2,631

WARD 2

	Names	Precincts 1	2	3	4	5	6	7	Totals
27	Velia T. DiCesare	23	42	55	40	18	26	13	217
28	Melvin H. King	25	34	55	43	29	43	36	265
29	John F. Buttner	14	19	32	20	28	16	29	158
30	Joseph Lee	173	167	286	226	230	209	173	1,464
31	John F. X. Gaquin	15	16	60	21	17	21	25	175
32	George H. Parker	28	34	48	34	22	23	25	214
33	John J. Carney	58	60	80	67	70	40	49	424
34	Anthony L. Bruno	32	47	70	39	54	47	28	317
35	William E. O'Connor	150	123	225	173	170	147	132	1,120
36	Thomas S. Eisenstadt	173	173	294	235	243	214	178	1,510
37	Arthur J. Gartland	68	56	125	71	68	67	43	498
38	John J. McDonough	60	102	136	111	113	88	68	678
39	Francis X. Goode	50	31	68	97	81	67	47	441
40	John S. Hurley	34	42	54	46	63	37	34	310
41	Michael LoPresti	134	197	233	229	205	161	137	1,296
42	Louise Day Hicks	366	308	558	481	482	377	317	2,889

WARD 3

	Names	Precincts 1	2	3	4	5	6	7	8	9	Totals
27	Velia T. DiCesare	135	126	131	109	46	88	3	22	56	716
28	Melvin H. King	40	30	25	18	49	95	4	24	100	385
29	John F. Buttner	8	13	17	17	3	20	0	4	26	108
30	Joseph Lee	84	132	88	105	54	157	4	41	116	781
31	John F. X. Gaquin	33	21	22	14	39	82	4	15	48	278
32	George H. Parker	34	21	17	14	40	99	4	15	63	307
33	John J. Carney	12	22	26	21	10	28	0	6	50	175
34	Anthony L. Bruno	126	176	168	206	13	36	0	14	41	780
35	William E. O'Connor	22	28	36	28	25	51	4	29	65	288
36	Thomas S. Eisenstadt	58	91	88	106	44	84	6	42	87	606
37	Arthur J. Gartland	41	36	25	33	62	121	7	22	75	422
38	John J. McDonough	17	21	24	16	14	35	2	12	47	188
39	Francis X. Goode	12	16	16	10	16	25	1	7	23	126
40	John S. Hurley	5	20	12	8	9	16	2	5	24	101
41	Michael LoPresti	261	333	229	319	26	105	2	42	61	1,378
42	Louise Day Hicks	239	265	251	301	54	162	8	63	197	1,540

WARD 4

	Names	Precincts 1	2	3	4	5	6	7	8	9	10	Totals
27	Velia T. DiCesare	71	88	94	109	132	98	76	90	123	50	931
28	Melvin H. King	112	112	166	211	194	129	111	127	240	53	1,455
29	John F. Buttner	20	10	22	24	24	13	16	24	22	8	183
30	Joseph Lee	95	35	62	29	112	124	97	94	49	35	732
31	John F. X. Gaquin	55	72	94	93	112	82	56	76	102	51	793
32	George H. Parker	66	62	110	118	141	113	100	105	111	51	977
33	John J. Carney	46	13	25	25	41	56	34	26	32	13	311
34	Anthony L. Bruno	28	13	22	10	22	30	26	35	21	8	215
35	William E. O'Connor	57	24	39	12	57	64	64	77	41	21	456
36	Thomas S. Eisenstadt	72	30	52	27	86	80	83	82	50	32	594
37	Arthur J. Gartland	85	91	117	120	181	125	113	137	171	70	1,210
38	John J. McDoncugh	45	15	20	13	30	46	25	25	21	16	256
39	Francis X. Goode	19	8	17	11	21	33	25	31	16	16	197
40	John S. Hurley	31	13	20	13	32	26	14	10	16	9	184
41	Michael LoPresti	34	14	15	10	26	28	21	28	14	11	201
42	Louise Day Hicks	146	57	62	16	143	129	124	144	76	43	940

Votes Cast for School Committeeman, Preliminary City Election, September 21, 1965

WARD 5

	Names	Precincts 1	2	3	4	5	6	7	8	9	10	11	12	Totals
27	Velia T. DiCesare	32	83	258	209	232	132	166	142	112	67	84	73	1,590
28	Melvin H. King	43	91	282	217	249	150	187	151	119	77	88	85	1,739
29	John F. Buttner	12	13	11	6	30	10	20	14	10	12	11	9	158
30	Joseph Lee	50	84	103	109	130	80	80	74	88	94	73	59	1,024
31	John F. X. Gaquin	35	71	259	194	232	136	163	137	112	61	77	72	1,549
32	George H. Parker	36	73	271	201	246	143	174	148	130	69	84	88	1,663
33	John J. Carney	15	20	22	21	23	19	15	28	20	33	14	19	249
34	Anthony L. Bruno	8	29	14	21	24	15	17	20	27	16	7	10	208
35	William E. O'Connor	21	45	49	41	50	35	39	47	38	59	47	39	510
36	Thomas S. Eisenstadt	38	66	73	74	93	74	57	73	66	74	64	48	800
37	Arthur J. Gartland	41	103	317	233	291	175	200	181	140	98	118	81	1,978
38	John J. McDonough	10	33	14	21	23	15	22	23	16	23	20	16	236
39	Francis X. Goode	5	24	16	13	21	28	19	19	12	30	15	14	216
40	John S. Hurley	9	23	14	19	9	10	14	15	9	21	15	13	171
41	Michael LoPresti	13	35	23	63	31	16	19	19	14	21	15	12	281
42	Louise Day Hicks	68	142	107	104	131	90	75	78	86	109	96	88	1,174

WARD 6

	Names	Precincts 1	2	3	4	5	6	7	8	9	Totals
27	Velia T. DiCesare	12	22	17	19	26	20	18	23	22	179
28	Melvin H. King	23	42	17	18	27	22	19	38	31	237
29	John F. Buttner	8	11	10	21	10	17	12	14	17	120
30	Joseph Lee	88	121	92	92	94	154	145	150	179	1,115
31	John F. X. Gaquin	18	25	9	6	13	14	22	17	22	146
32	George H. Parker	13	33	11	15	13	24	16	28	26	179
33	John J. Carney	33	52	40	38	25	55	45	50	64	402
34	Anthony L. Bruno	19	23	24	25	19	38	21	23	20	212
35	William E. O'Connor	73	96	71	91	56	146	145	122	156	956
36	Thomas S. Eisenstadt	99	136	100	88	117	176	166	152	164	1,198
37	Arthur J. Gartland	35	56	29	28	34	43	41	47	66	379
38	John J. McDonough	65	92	77	61	53	105	90	90	81	714
39	Francis X. Goode	17	44	36	34	22	63	67	82	79	444
40	John S. Hurley	28	46	35	48	28	46	58	53	51	393
41	Michael LoPresti	25	37	37	30	50	50	39	49	40	357
42	Louise Day Hicks	202	294	217	229	183	333	344	308	376	2,486

WARD 7

	Names	Precincts 1	2	3	4	5	6	7	8	9	10	Totals
27	Velia T. DiCesare	32	27	20	17	24	22	12	15	24	29	222
28	Melvin H. King	32	29	45	29	20	32	23	16	25	30	281
29	John F. Buttner	23	19	21	16	61	23	17	16	11	17	224
30	Joseph Lee	181	192	165	161	103	139	165	64	164	172	1,506
31	John F. X. Gaquin	31	20	21	13	11	19	22	7	17	17	178
32	George H. Parker	29	27	24	18	23	28	16	15	21	35	236
33	John J. Carney	52	80	59	48	45	86	82	41	77	85	655
34	Anthony L. Bruno	28	40	22	21	17	21	15	27	26	37	254
35	William E. O'Connor	228	195	169	140	81	120	158	55	130	122	1,398
36	Thomas S. Eisenstadt	178	206	209	175	118	158	226	90	186	177	1,723
37	Arthur J. Gartland	66	53	44	49	30	44	49	26	48	52	461
38	John J. McDonough	90	135	109	75	67	81	104	49	98	98	906
39	Francis X. Goode	80	62	56	47	39	56	166	32	51	49	638
40	John S. Hurley	52	54	56	37	34	62	68	82	138	76	659
41	Michael LoPresti	49	59	50	32	25	36	45	27	35	36	394
42	Louise Day Hicks	450	411	385	336	189	320	411	173	328	307	3,310

WARD 8

	Names	Precincts 1	2	3	4	5	6	7	8	9	Totals
27	Velia T. DiCesare	116	30	10	56	74	15	53	41	15	410
28	Melvin H. King	229	47	16	132	145	10	101	40	42	762
29	John F. Buttner	26	6	1	23	20	4	14	12	8	114
30	Joseph Lee	74	61	9	54	51	24	66	90	33	462
31	John F. X. Gaquin	104	17	6	47	60	4	56	32	13	339
32	George H. Parker	107	22	3	51	64	6	51	30	15	349
33	John J. Carney	36	23	2	35	27	14	24	37	15	213
34	Anthony L. Bruno	25	15	2	17	23	14	14	34	14	158
35	William E. O'Connor	56	47	5	39	43	26	49	70	29	364
36	Thomas S. Eisenstadt	57	65	9	79	67	47	75	99	39	537
37	Arthur J. Gartland	151	36	13	71	80	12	78	47	29	517
38	John J. McDonough	35	29	8	37	24	14	27	43	17	234
39	Francis X. Goode	13	15	3	22	14	9	24	18	7	125
40	John S. Hurley	20	19	2	21	11	9	35	24	15	156
41	Michael LoPresti	15	23	4	15	13	15	19	38	11	153
42	Louise Day Hicks	89	113	19	77	57	58	106	159	57	735

Votes Cast for School Committeeman, Preliminary City Election, September 21, 1965

WARD 9

	Names	Precincts 1	2	3	4	5	6	7	8	9	Totals
27	Velia T. DiCesare	42	114	95	135	91	38	64	63	52	694
28	Melvin H. King	70	205	209	332	255	96	103	114	98	1,482
29	John F. Buttner	17	23	21	41	25	6	11	16	14	174
30	Joseph Lee	80	54	31	47	52	15	22	43	35	379
31	John F. X. Gaquin	34	88	85	133	86	32	55	53	43	609
32	George H. Parker	36	106	93	133	93	47	57	51	49	665
33	John J. Carney	38	29	23	32	31	12	13	24	18	220
34	Anthony L. Bruno	17	18	19	25	27	7	3	6	16	138
35	William E. O'Connor	60	29	15	19	30	7	9	26	28	223
36	Thomas S. Eisenstadt	58	32	13	31	34	10	24	28	52	282
37	Arthur J. Gartland	43	113	111	167	125	58	55	95	63	830
38	John J. McDonough	39	14	6	24	30	9	8	25	23	178
39	Francis X. Goode	12	15	12	21	21	5	10	7	19	122
40	John S. Hurley	30	11	5	16	20	10	5	13	15	125
41	Michael LoPresti	24	9	5	13	12	5	4	15	14	101
42	Louise Day Hicks	111	34	14	5	34	5	31	41	64	339

WARD 10

	Names	Precincts 1	2	3	4	5	6	7	8	9	Totals
27	Velia T. DiCesare	36	29	36	23	25	32	112	29	32	354
28	Melvin H. King	53	35	42	42	41	46	148	44	37	488
29	John F. Buttner	7	25	14	13	12	13	30	10	9	133
30	Joseph Lee	123	139	141	78	107	94	104	72	179	1,037
31	John F. X. Gaquin	40	13	33	17	32	17	94	26	30	302
32	George H. Parker	39	16	41	30	37	27	100	35	24	349
33	John J. Carney	83	75	67	74	69	48	52	36	70	574
34	Anthony L. Bruno	13	24	22	18	15	23	37	13	23	188
35	William E. O'Connor	96	114	138	83	107	96	85	68	176	963
36	Thomas S. Eisenstadt	110	129	135	92	142	104	106	69	178	1,065
37	Arthur J. Gartland	72	37	59	45	53	62	129	42	68	567
38	John J. McDonough	53	68	70	48	55	48	50	38	69	499
39	Francis X. Goode	32	19	39	17	35	23	23	22	36	246
40	John S. Hurley	24	35	29	26	27	22	27	18	25	233
41	Michael LoPresti	20	31	38	23	29	40	51	22	48	302
42	Louise Day Hicks	228	225	284	169	270	185	186	141	298	1,986

WARD 11

	Names	Precincts 1	2	3	4	5	6	7	8	9	10	Totals
27	Velia T. DiCesare	59	54	168	46	41	40	47	38	45	31	569
28	Melvin H. King	92	103	121	77	56	26	55	47	51	37	665
29	John F. Buttner	19	17	13	23	12	10	14	30	21	19	178
30	Joseph Lee	80	47	38	106	46	106	115	114	124	168	944
31	John F. X. Gaquin	55	40	155	31	36	36	44	47	46	43	533
32	George H. Parker	61	44	157	38	43	27	40	37	32	29	508
33	John J. Carney	24	16	17	49	30	41	47	42	44	69	379
34	Anthony L. Bruno	14	17	11	21	20	29	29	24	23	29	217
35	William E. O'Connor	60	40	24	103	72	114	116	115	142	176	962
36	Thomas S. Eisenstadt	56	46	35	123	78	119	130	141	124	167	1,019
37	Arthur J. Gartland	90	61	186	67	79	41	65	59	74	56	778
38	John J. McDonough	46	18	12	55	39	49	52	60	69	112	512
39	Francis X. Goode	23	11	14	30	22	28	22	38	27	42	257
40	John S. Hurley	17	13	8	30	20	24	30	20	29	26	217
41	Michael LoPresti	32	6	13	31	24	16	31	34	24	39	250
42	Louise Day Hicks	120	60	41	189	138	212	219	224	204	335	1,742

WARD 12

	Names	Precincts 1	2	3	4	5	6	7	8	9	10	11	12	Totals
27	Velia T. DiCesare	62	59	129	162	100	160	240	181	181	201	231	127	1,833
28	Melvin H. King	109	109	297	272	163	281	381	322	377	286	354	190	3,141
29	John F. Buttner	18	9	15	22	7	26	24	14	23	19	17	17	211
30	Joseph Lee	78	33	37	59	10	26	29	20	34	25	41	43	435
31	John F. X. Gaquin	55	48	122	147	91	140	231	159	158	197	226	117	1,691
32	George H. Parker	53	57	141	154	96	162	241	170	174	187	229	119	1,783
33	John J. Carney	20	13	22	27	10	24	26	12	18	10	24	19	225
34	Anthony L. Bruno	11	9	17	26	2	20	9	10	13	5	12	18	152
35	William E. O'Connor	18	16	12	29	5	12	5	17	7	8	22	25	176
36	Thomas S. Eisenstadt	35	33	17	49	6	19	12	23	11	11	39	48	303
37	Arthur J. Gartland	81	72	194	199	117	195	282	229	257	213	266	140	2,245
38	John J. McDonough	18	13	12	16	6	11	11	5	14	3	14	11	134
39	Francis X. Goode	6	11	13	19	8	14	9	11	9	6	14	8	128
40	John S. Hurley	10	10	8	20	3	4	9	11	6	3	14	9	107
41	Michael LoPresti	13	7	9	12	3	2	4	15	11	2	14	16	108
42	Louise Day Hicks	37	25	14	45	3	6	3	6	8	5	32	51	235

Votes Cast for School Committeeman, Preliminary City Election, September 21, 1965

WARD 13

	Names	Precincts 1	2	3	4	5	6	7	8	9	10	11	Totals
27	Velia T. DiCesare	54	14	147	88	21	21	16	20	22	48	62	513
28	Melvin H. King	99	30	201	128	19	32	20	40	34	58	124	785
29	John F. Buttner	10	14	14	38	8	24	22	23	19	14	36	222
30	Joseph Lee	36	64	30	67	96	169	119	133	157	215	130	1,216
31	John F. X. Gaquin	60	13	138	83	11	33	9	21	29	55	75	527
32	George H. Parker	60	16	143	86	24	34	17	27	29	46	71	553
33	John J. Carney	19	31	24	38	83	142	125	142	158	314	74	1,150
34	Anthony L. Bruno	13	12	10	25	18	23	19	30	18	31	42	241
35	William E. O'Connor	28	65	15	52	89	129	104	97	127	165	93	964
36	Thomas S. Eisenstadt	51	77	26	58	132	189	157	167	174	253	132	1,416
37	Arthur J. Gartland	75	35	155	93	48	53	24	59	73	103	115	833
38	John J. McDonough	20	40	15	31	46	108	98	91	106	108	117	780
39	Francis X. Goode	15	21	8	16	23	43	28	54	40	51	56	355
40	John S. Hurley	16	19	7	18	36	73	91	64	65	63	48	500
41	Michael LoPresti	9	19	10	15	25	31	28	26	24	46	19	252
42	Louise Day Hicks	66	130	37	98	188	332	175	289	304	430	199	2,248

WARD 14

	Names	Precincts 1	2	3	4	5	6	7	8	9	10	11	12	13	14	15	16	Totals
27	Velia T. DiCesare	211	147	146	54	131	178	112	83	46	41	49	25	28	42	43	36	1,372
28	Melvin H. King	346	236	230	80	200	271	178	133	119	72	91	42	50	66	67	59	2,240
29	John F. Buttner	21	26	22	20	13	20	13	16	29	15	16	5	17	23	19	25	300
30	Joseph Lee	31	43	49	114	78	44	45	57	115	104	88	63	84	76	100	76	1,167
31	John F. X. Gaquin	200	125	127	51	114	159	100	65	32	31	45	19	24	39	40	26	1,197
32	George H. Parker	214	143	131	62	117	168	107	70	60	48	50	33	40	52	47	50	1,392
33	John J. Carney	29	35	29	60	43	26	19	16	47	60	16	15	25	9	22	15	466
34	Anthony L. Bruno	14	20	12	15	17	14	21	10	29	12	17	14	15	19	21	11	261
35	William E. O'Connor	14	30	31	89	76	21	21	28	62	59	47	41	43	48	59	60	729
36	Thomas S. Eisenstadt	29	44	66	126	97	36	70	65	200	193	122	103	128	125	150	122	1,676
37	Arthur J. Gartland	235	165	178	93	161	201	145	96	122	66	84	53	53	90	90	71	1,903
38	John J. McDonough	11	37	18	71	56	15	17	23	50	60	26	19	31	30	46	24	534
39	Francis X. Goode	9	15	15	33	37	17	13	19	22	30	18	12	13	26	16	21	316
40	John S. Hurley	7	19	12	40	20	15	9	7	28	25	15	10	20	12	19	11	269
41	Michael LoPresti	9	15	24	32	29	12	24	16	63	59	31	28	25	46	55	45	513
42	Louise Day Hicks	12	53	57	175	139	31	77	58	230	228	144	114	172	139	185	139	1,953

WARD 15

	Names	Precincts 1	2	3	4	5	6	7	8	9	10	11	Totals
27	Velia T. DiCesare	37	24	27	22	8	22	15	13	23	9	9	209
28	Melvin H. King	56	44	33	28	17	18	17	10	26	18	5	272
29	John F. Buttner	30	26	13	27	19	31	12	15	18	38	6	235
30	Joseph Lee	194	174	87	77	73	110	164	94	121	112	60	1,266
31	John F. X. Gaquin	26	37	51	26	9	17	26	12	23	16	8	251
32	George H. Parker	45	24	28	22	13	30	16	13	20	10	10	231
33	John J. Carney	119	141	77	69	45	57	95	44	82	73	44	846
34	Anthony L. Bruno	44	34	15	10	15	25	17	19	28	19	13	239
35	William E. O'Connor	125	152	89	55	72	96	132	69	106	99	44	1,039
36	Thomas S. Eisenstadt	204	210	111	97	96	123	185	96	161	119	75	1,477
37	Arthur J. Gartland	82	66	44	36	25	42	63	23	46	49	14	490
38	John J. McDonough	122	118	78	60	55	66	98	62	101	92	53	905
39	Francis X. Goode	47	45	29	15	17	34	37	42	31	20	15	332
40	John S. Hurley	54	72	47	38	35	49	54	21	46	31	26	473
41	Michael LoPresti	39	47	23	22	11	24	29	23	21	20	34	293
42	Louise Day Hicks	355	351	185	170	156	204	280	168	241	195	117	2,428

WARD 16

	Names	Precincts 1	2	3	4	5	6	7	8	9	10	11	12	Totals
27	Velia T. DiCesare	21	16	40	23	26	26	22	45	25	27	34	19	324
28	Melvin H. King	31	26	33	35	34	29	36	40	48	26	46	35	419
29	John F. Buttner	19	11	26	20	20	21	30	22	46	14	37	51	317
30	Joseph Lee	165	9	195	182	169	202	226	172	252	126	214	192	2,104
31	John F. X. Gaquin	21	79	35	37	28	25	69	36	31	27	55	36	479
32	George H. Parker	22	15	51	38	35	45	32	38	46	22	40	26	410
33	John J. Carney	85	42	110	76	97	104	94	59	106	76	76	98	1,023
34	Anthony L. Bruno	18	15	17	22	24	19	21	33	34	28	30	19	280
35	William E. O'Connor	143	72	166	160	154	183	178	172	248	134	174	155	1,939
36	Thomas S. Eisenstadt	189	108	216	208	185	241	229	193	285	170	224	196	2,444
37	Arthur J. Gartland	52	39	100	56	70	75	67	74	102	48	83	66	832
38	John J. McDonough	109	57	129	158	172	157	248	132	198	99	125	132	1,716
39	Francis X. Goode	52	24	61	79	64	80	71	98	124	46	207	136	1,042
40	John S. Hurley	48	24	56	64	44	68	80	43	69	49	45	40	630
41	Michael LoPresti	26	24	25	25	33	36	33	35	41	51	28	32	389
42	Louise Day Hicks	299	163	374	371	350	393	401	339	476	297	445	375	4,283

Votes Cast for School Committeeman, Preliminary City Election, September 21, 1965

WARD 17

	Names	Precincts 1	2	3	4	5	6	7	8	9	10	11	12	13	14	15	16	Totals
27	Velia T. DiCesare	54	15	27	20	16	43	14	37	20	34	16	13	18	22	15	18	382
28	Melvin H. King	61	18	25	32	26	41	15	45	31	45	20	31	21	35	13	27	486
29	John F. Buttner	14	16	6	17	17	27	7	22	13	30	21	16	15	10	20	18	269
30	Joseph Lee	113	128	86	42	63	221	92	108	112	141	171	147	151	138	138	120	1,971
31	John F. X. Gaquin	47	14	20	25	13	26	31	38	16	43	41	32	37	36	21	27	467
32	George H. Parker	50	24	38	35	25	55	28	52	34	64	37	53	28	58	40	39	660
33	John J. Carney	45	52	45	57	34	104	36	55	41	69	67	48	53	43	61	48	858
34	Anthony L. Bruno	26	15	17	17	11	21	12	55	15	18	18	17	15	16	14	13	270
35	William E. O'Connor	109	100	81	135	38	175	77	106	97	134	142	118	138	126	131	94	1,801
36	Thomas S. Eisenstadt	161	128	91	141	82	274	100	186	160	187	181	157	178	155	155	124	2,460
37	Arthur J. Gartland	87	41	44	66	32	83	39	66	50	60	56	67	58	62	40	40	891
38	John J. McDonough	75	76	43	79	51	115	50	100	47	94	97	71	71	71	83	57	1,180
39	Francis X. Goode	34	39	32	46	17	65	42	32	38	40	62	52	42	71	48	52	712
40	John S. Hurley	42	40	22	33	22	69	31	46	25	46	91	29	35	23	28	26	608
41	Michael LoPresti	33	17	12	35	9	39	15	17	21	36	23	40	23	22	20	17	379
42	Louise Day Hicks	221	202	156	236	117	365	159	248	189	284	280	258	271	275	281	228	3,770

WARD 18

	Names	Precincts 1	2	3	4	5	6	7	8	9	10	11	12	13	14	15	16	17	18	19	20	21	Totals
27	Velia T. DiCesare	63	64	84	40	39	60	34	74	83	33	56	109	56	56	55	95	83	104	128	190	100	1,606
28	Melvin H. King	72	92	88	38	33	45	21	40	55	24	30	36	17	25	30	68	38	26	49	42	86	955
29	John F. Buttner	40	53	26	27	37	36	33	58	200	34	75	37	26	29	45	53	47	31	30	38	29	984
30	Joseph Lee	203	205	106	79	158	178	119	187	285	61	160	173	84	88	103	222	240	114	124	175	143	3,207
31	John F. X. Gaquin	60	57	69	33	31	42	22	42	53	31	48	38	30	21	22	45	21	26	32	34	76	833
32	George H. Parker	88	84	74	35	35	44	26	43	59	24	38	40	22	27	31	49	29	19	34	40	80	921
33	John J. Carney	73	67	35	44	59	87	38	104	110	30	85	80	40	50	74	79	124	55	67	70	63	1,434
34	Anthony L. Bruno	26	43	25	19	24	37	51	59	86	34	48	55	24	28	27	35	47	42	49	51	30	840
35	William E. O'Connor	149	155	66	62	122	133	90	190	284	54	139	175	68	73	106	190	213	105	117	155	100	2,746
36	Thomas S. Eisenstadt	260	231	149	91	155	195	111	233	359	82	222	205	82	68	135	238	258	127	148	168	160	3,677
37	Arthur J. Gartland	116	123	120	54	53	70	39	68	115	32	73	81	43	55	51	112	86	46	68	72	110	1,587
38	John J. McDonough	94	79	38	50	54	78	47	78	149	26	75	57	29	49	40	80	107	57	58	68	61	1,374
39	Francis X. Goode	121	88	29	46	62	54	41	76	91	15	55	39	26	23	37	60	54	40	41	39	41	1,078
40	John S. Hurley	25	29	17	25	35	28	23	35	51	9	47	28	19	18	18	34	49	24	17	33	32	596
41	Michael LoPresti	69	52	44	21	45	56	75	62	91	38	68	68	26	25	25	63	60	45	73	42	42	1,090
42	Louise Day Hicks	434	388	215	170	191	314	218	377	619	143	372	365	148	173	203	368	435	231	269	331	256	6,220

WARD 19

	Names	Precincts 1	2	3	4	5	6	7	8	9	10	11	12	13	14	15	16	Totals
27	Velia T. DiCesare	36	56	26	39	37	25	22	42	19	28	19	45	33	23	22	37	507
28	Melvin H. King	40	76	27	48	54	31	21	68	30	21	22	40	30	29	22	24	583
29	John F. Buttner	17	15	13	22	18	11	16	12	15	21	34	74	24	25	26	39	382
30	Joseph Lee	115	229	111	118	118	75	82	144	108	82	150	172	102	85	76	135	1,902
31	John F. X. Gaquin	26	87	33	33	45	20	21	59	34	25	31	60	35	37	29	37	612
32	George H. Parker	40	59	32	38	47	22	25	52	26	22	31	34	18	23	18	23	510
33	John J. Carney	46	52	31	34	30	24	30	30	33	23	47	65	36	26	36	51	594
34	Anthony L. Bruno	18	45	14	35	23	17	14	11	21	14	31	28	26	19	23	30	369
35	William E. O'Connor	104	362	106	98	103	65	76	144	115	73	150	158	87	87	73	134	1,935
36	Thomas S. Eisenstadt	108	226	113	107	113	72	75	133	95	86	170	157	99	79	100	149	1,882
37	Arthur J. Gartland	58	126	65	42	90	44	39	89	65	34	60	65	38	38	34	53	940
38	John J. McDonough	54	80	38	77	38	41	34	50	45	45	83	76	41	49	45	76	872
39	Francis X. Goode	37	64	32	36	25	15	16	37	30	16	53	42	41	24	32	39	539
40	John S. Hurley	19	31	16	28	24	14	17	17	17	18	39	36	15	18	21	35	365
41	Michael LoPresti	36	68	22	26	21	14	13	20	19	33	31	47	31	13	31	36	461
42	Louise Day Hicks	196	461	204	171	186	126	119	212	180	160	269	312	182	145	177	282	3,382

WARD 20

	Names	Precincts 1	2	3	4	5	6	7	8	9	10	11	12	13	14	15	16	17	18	19	20	Totals
27	Velia T. DiCesare	44	16	21	53	43	49	39	38	42	31	57	45	32	50	67	45	47	39	17	72	847
28	Melvin H. King	45	24	23	72	51	78	49	46	45	44	60	56	32	43	64	56	76	56	39	101	1,060
29	John F. Buttner	54	11	11	43	37	31	27	22	34	30	33	25	33	32	36	33	46	25	24	40	627
30	Joseph Lee	211	60	95	165	202	208	183	136	180	252	130	191	158	269	236	246	262	166	148	204	3,702
31	John F. X. Gaquin	95	27	44	88	122	142	89	107	79	118	113	146	103	148	116	175	135	110	88	196	2,241
32	George H. Parker	42	17	19	61	34	62	43	50	33	41	59	62	32	51	65	41	51	43	40	93	939
33	John J. Carney	60	7	29	51	60	45	52	38	67	56	39	45	39	63	80	78	68	54	33	50	1,014
34	Anthony L. Bruno	27	16	25	19	31	30	15	22	32	29	24	35	27	25	46	49	56	24	23	34	589
35	William E. O'Connor	166	39	75	148	195	199	173	107	158	226	116	152	147	239	223	223	228	125	135	172	3,246
36	Thomas S. Eisenstadt	189	55	83	150	179	193	144	136	185	218	132	145	152	214	256	253	275	164	153	198	3,474
37	Arthur J. Gartland	78	38	42	81	78	117	81	75	82	96	85	107	58	106	109	84	111	76	77	165	1,746
38	John J. McDonough	83	35	34	62	84	70	61	60	72	67	40	47	73	70	107	110	99	46	82	46	1,348
39	Francis X. Goode	57	14	18	57	56	47	39	27	29	52	32	46	44	54	74	79	50	29	63	39	906
40	John S. Hurley	36	12	23	28	37	37	28	28	33	26	18	18	33	31	49	40	52	21	34	34	618
41	Michael LoPresti	56	22	33	36	47	56	35	36	90	61	22	46	56	35	104	71	107	51	49	50	1,063
42	Louise Day Hicks	343	100	175	258	329	372	297	246	306	391	222	269	290	385	491	460	475	274	259	316	6,258

Votes Cast for School Committeeman, Preliminary City Election, September 21, 1965

WARD 21

	Names	Precincts																Totals
		1	2	3	4	5	6	7	8	9	10	11	12	13	14	15	16	
27	Velia T. DiCesare	37	22	31	40	43	33	57	69	69	75	63	71	59	46	67	45	827
28	Melvin H. King	45	27	45	51	58	43	63	78	93	103	76	79	80	60	84	52	1,037
29	John F. Buttner	5	5	11	5	13	14	5	10	13	16	17	6	10	7	12	5	154
30	Joseph Lee	43	21	56	55	56	81	54	60	95	130	126	56	90	36	67	86	1,112
31	John F. X. Gaquin	33	18	28	31	40	42	59	66	62	79	68	63	67	47	71	54	828
32	George H. Parker	39	24	29	33	41	37	65	66	64	66	57	66	55	51	74	45	812
33	John J. Carney	16	7	17	23	16	25	11	14	31	39	31	18	22	5	18	14	307
34	Anthony L. Bruno	18	7	9	17	22	25	14	11	25	27	29	8	18	6	12	8	256
35	William E. O'Connor	29	12	34	34	36	63	46	38	80	98	99	40	59	21	43	69	801
36	Thomas S. Eisenstadt	32	23	57	46	62	74	60	57	129	146	141	62	96	34	71	59	1,149
37	Arthur J. Gartland	49	32	45	57	53	59	72	88	114	131	104	82	95	70	91	76	1,218
38	John J. McDonough	22	7	17	18	27	30	18	20	35	57	54	19	34	9	25	28	420
39	Francis X. Goode	11	4	16	21	13	19	16	26	35	63	41	20	26	4	16	25	356
40	John S. Hurley	13	7	6	8	9	18	15	13	21	28	27	13	10	2	11	17	218
41	Michael LoPresti	13	5	17	14	19	24	18	22	33	60	49	20	41	9	30	20	394
42	Louise Day Hicks	63	36	73	68	70	118	88	68	160	208	221	90	126	40	86	108	1,623

WARD 22

	Names	Precincts																Totals
		1	2	3	4	5	6	7	8	9	10	11	12	13	14	15	16	
27	Velia T. DiCesare	37	8	16	16	13	22	25	23	99	77	33	30	42	39	22	69	571
28	Melvin H. King	42	12	26	22	18	22	30	16	113	74	32	40	47	41	36	80	651
29	John F. Buttner	12	5	6	14	9	6	7	10	4	28	14	9	12	15	7	13	171
30	Joseph Lee	63	39	45	58	44	75	102	34	99	184	80	156	130	113	64	103	1,389
31	John F. X. Gaquin	32	11	19	20	15	31	45	15	104	82	45	55	76	58	44	109	761
32	George H. Parker	25	8	22	10	14	18	23	12	102	68	27	23	35	32	27	58	504
33	John J. Carney	27	24	22	29	16	36	28	12	25	53	29	50	45	42	25	25	488
34	Anthony L. Bruno	13	6	12	8	12	10	17	21	13	36	19	22	23	17	14	21	264
35	William E. O'Connor	40	37	34	49	36	63	81	27	73	152	64	131	114	104	69	91	1,165
36	Thomas S. Eisenstadt	53	45	52	72	43	70	95	41	110	180	87	150	129	120	66	99	1,412
37	Arthur J. Gartland	47	28	25	35	31	31	43	20	134	113	44	64	70	73	47	94	899
38	John J. McDonough	17	21	29	28	23	32	42	16	25	94	43	75	66	67	44	33	655
39	Francis X. Goode	13	13	13	22	7	20	29	12	30	54	21	57	30	30	19	33	403
40	John S. Hurley	5	7	9	15	11	16	17	6	11	47	25	37	27	22	22	17	294
41	Michael LoPresti	27	13	18	25	16	23	22	30	40	45	35	55	36	43	15	27	470
42	Louise Day Hicks	87	77	80	122	67	130	156	73	158	291	139	258	213	208	119	176	2,354

Total Votes Cast by Wards for School Committeeman, Preliminary City Election, September 21, 1965

WARDS	VELIA T. DICESARE *	MELVIN H. KING *	JOHN F. BUTTNER	JOSEPH LEE *	John F. X. Gaquin *	GEORGE H. PARKER *	JOHN J. CARNEY	ANTHONY L. BRUNO
1	661	251	128	1,063	135	180	214	2,258
2	217	265	158	1,464	175	214	424	317
3	716	385	108	781	278	307	175	780
4	931	1,455	183	732	793	977	311	215
5	1,590	1,739	158	1,024	1,549	1,663	249	208
6	179	237	120	1,115	146	179	402	212
7	222	281	224	1,506	178	236	655	254
8	410	762	114	462	339	349	213	158
9	694	1,482	174	379	609	665	220	138
10	354	488	133	1,037	302	349	574	188
11	569	665	178	944	533	508	379	217
12	1,833	3,141	211	435	1,691	1,783	225	152
13	513	785	222	1,216	527	553	1,150	241
14	1,372	2,240	300	1,167	1,197	1,392	466	261
15	209	272	235	1,266	251	231	846	239
16	324	419	317	2,104	479	410	1,023	280
17	382	486	269	1,917	467	660	858	270
18	1,606	955	984	3,207	833	921	1,434	840
19	507	583	382	1,902	612	510	594	369
20	847	1,060	627	3,702	2,241	939	1,014	589
21	827	1,037	154	1,112	828	812	307	256
22	571	651	171	1,389	761	504	488	264
Totals	15,534	19,639	5,550	29,978	14,924	14,342	12,221	8,706

* Nominated

Total Votes Cast by Wards for School Committeeman, Preliminary City Election, September 21, 1965 — Concluded

WARDS	WILLIAM E. O'CONNOR *	THOMAS S. EISENSTADT *	ARTHUR J. GARTLAND *	JOHN J. McDONOUGH *	FRANCIS X. GOODE	JOHN S. HURLEY	MICHAEL LoPRESTI	LOUISE DAY HICKS *
1	505	1,027	444	314	194	134	2,268	2,631
2	1,120	1,510	498	678	441	310	1,296	2,889
3	288	606	422	188	126	101	1,378	1,540
4	456	594	1,210	256	197	184	201	940
5	510	800	1,978	236	216	171	281	1,174
6	956	1,198	379	714	444	393	357	2,486
7	1,398	1,723	461	906	638	659	394	3,310
8	364	537	517	234	125	156	153	735
9	223	282	830	178	122	125	101	339
10	963	1,065	567	499	246	233	302	1,986
11	962	1,019	778	512	257	217	250	1,742
12	176	303	2,245	134	128	107	108	235
13	964	1,416	833	780	355	500	252	2,248
14	729	1,676	1,903	534	316	269	513	1,953
15	1,039	1,477	490	905	332	473	293	2,428
16	1,939	2,444	832	1,716	1,042	630	389	4,283
17	1,801	2,460	891	1,180	712	608	379	3,770
18	2,746	3,677	1,587	1,374	1,078	596	1,090	6,220
19	1,935	1,882	940	872	539	365	461	3,382
20	3,246	3,474	1,746	1,348	906	618	1,063	6,258
21	801	1,149	1,218	420	356	218	394	1,623
22	1,165	1,412	899	655	403	294	470	2,354
Totals	24,286	31,731	21,668	14,633	9,173	7,361	12,393	54,526

* Nominated

VOTES CAST AT

CITY ELECTION

NOVEMBER 2, 1965

Number of Persons Registered Who Voted at the Voting Precincts, City Election, November 2, 1965

Wards	Precincts																					Totals
	1	2	3	4	5	6	7	8	9	10	11	12	13	14	15	16	17	18	19	20	21	
1	550	560	492	409	596	538	513	486	516	609	726	703	639	377								7,714
2	553	529	821	713	709	619	520															4,464
3	696	809	740	800	322	547	38	178	572													4,702
4	468	295	436	512	616	533	439	508	517	261												4,585
5	234	412	707	606	789	552	591	561	506	408	405	380										6,151
6	425	532	488	487	469	603	609	568	710													4,891
7	784	752	849	648	583	639	779	477	659	613												6,783
8	525	307	109	437	477	194	434	396	242													3,121
9	330	483	416	556	577	166	242	248	287													3,305
10	541	496	604	400	530	464	690	437	665													4,827
11	400	316	436	458	418	394	547	532	457	638												4,596
12	322	284	534	595	266	539	654	579	658	506	659	439										6,035
13	296	281	369	398	400	652	592	633	621	895	718											5,855
14	623	518	586	494	585	535	501	407	653	642	458	324	429	481	531	388						8,155
15	775	634	367	391	323	399	556	388	488	433	285											5,039
16	632	385	698	776	711	819	802	714	938	560	857	715										8,607
17	499	451	379	433	285	687	346	530	400	655	523	533	475	531	501	414						7,642
18	928	858	649	442	593	707	503	805	1,199	342	791	698	366	373	457	736	792	578	651	712	689	13,869
19	468	896	456	529	469	315	299	480	400	320	521	606	429	354	390	580						7,512
20	721	266	372	609	732	826	643	580	683	752	509	603	601	697	1,025	888	1,022	623	672	868		13,692
21	250	135	299	309	346	336	388	388	507	592	548	384	465	229	402	424						6,002
22	277	248	238	290	281	309	381	301	505	814	385	558	466	497	327	494						6,371
Grand Total																						143,918

Number of Persons Who Voted by Absentee Ballots, City Election, November 2, 1965

Wards	Precincts																					Totals
	1	2	3	4	5	6	7	8	9	10	11	12	13	14	15	16	17	18	19	20	21	
1	0	0	0	0	1	1	0	0	1	2	1	0	1	19	.....	.....	.....	.....	.....	.....	.....	26
2	5	3	3	3	6	2	1	.....	.....	.....	.....	.....	.....	.....	.....	.....	.....	.....	.....	.....	.....	23
3	2	0	0	0	1	2	0	0	1	.....	.....	.....	.....	.....	.....	.....	.....	.....	.....	.....	.....	6
4	1	0	0	0	5	1	1	1	0	1	.....	.....	.....	.....	.....	.....	.....	.....	.....	.....	.....	10
5	0	0	1	2	6	2	4	2	1	0	2	2	.....	.....	.....	.....	.....	.....	.....	.....	.....	22
6	0	0	0	1	1	1	2	0	2	.....	.....	.....	.....	.....	.....	.....	.....	.....	.....	.....	.....	7
7	1	2	3	3	0	1	2	0	0	3	.....	.....	.....	.....	.....	.....	.....	.....	.....	.....	.....	15
8	1	1	0	0	0	0	0	0	0	.....	.....	.....	.....	.....	.....	.....	.....	.....	.....	.....	.....	2
9	0	3	0	2	0	0	7	1	0	.....	.....	.....	.....	.....	.....	.....	.....	.....	.....	.....	.....	13
10	0	0	1	0	3	1	0	13	1	.....	.....	.....	.....	.....	.....	.....	.....	.....	.....	.....	.....	19
11	7	1	10	1	1	0	0	1	1	1	.....	.....	.....	.....	.....	.....	.....	.....	.....	.....	.....	23
12	0	0	1	0	0	6	0	10	7	0	1	0	.....	.....	.....	.....	.....	.....	.....	.....	.....	25
13	0	1	0	1	9	0	0	0	0	9	0	.....	.....	.....	.....	.....	.....	.....	.....	.....	.....	20
14	1	0	0	0	0	0	1	0	2	0	0	0	0	0	0	4	.....	.....	.....	.....	.....	8
15	1	0	0	0	1	1	1	0	0	0	0	.....	.....	.....	.....	.....	.....	.....	.....	.....	.....	4
16	4	1	1	1	0	1	1	0	0	0	2	10	.....	.....	.....	.....	.....	.....	.....	.....	.....	21
17	0	0	0	2	0	1	0	0	0	3	9	2	0	2	5	0	.....	.....	.....	.....	.....	24
18	0	0	2	0	1	2	3	0	0	0	1	1	0	0	0	5	0	2	1	1	1	20
19	1	2	5	0	3	0	0	2	0	1	1	0	0	2	0	1	.....	.....	.....	.....	.....	18
20	0	0	1	0	0	0	5	4	2	3	1	3	3	0	1	3	2	0	2	0	.....	30
21	2	0	0	2	0	2	0	0	6	2	3	1	1	0	1	1	.....	.....	.....	.....	.....	21
22	0	0	0	0	0	0	1	2	2	2	1	0	0	0	0	2	.....	.....	.....	.....	.....	10
Grand Total																						367

Total Number of Persons Registered Who Voted, City Election, November 2, 1965

Wards	Precincts																					Totals
	1	2	3	4	5	6	7	8	9	10	11	12	13	14	15	16	17	18	19	20	21	
1	550	560	492	409	597	539	513	486	517	611	727	703	640	396								7,740
2	558	532	824	716	715	621	521															4,487
3	698	809	740	800	323	549	38	178	573													4,708
4	469	295	436	512	621	534	440	509	517	262												4,595
5	234	412	708	608	795	554	595	563	507	408	407	382										6,173
6	425	532	488	488	470	604	611	568	712													4,898
7	785	754	852	651	583	640	781	477	659	616												6,798
8	526	308	109	437	477	194	434	396	242													3,123
9	330	486	416	558	577	166	249	249	287													3,318
10	541	496	605	400	533	465	690	450	666													4,846
11	407	317	446	459	419	394	547	533	458	639												4,619
12	322	284	535	595	266	545	654	589	665	506	660	439										6,060
13	296	282	369	399	409	652	592	633	621	904	718											5,875
14	624	518	586	494	585	535	502	407	655	642	458	324	429	481	531	392						8,163
15	776	634	367	391	324	400	557	388	488	433	285											5,043
16	636	386	699	777	711	820	803	714	938	560	859	725										8,628
17	499	451	379	435	285	688	346	530	400	658	532	535	475	533	506	414						7,666
18	928	858	651	442	594	709	506	805	1,199	342	792	699	366	373	457	741	792	580	652	713	690	13,889
19	469	898	461	529	472	315	299	482	400	321	522	606	429	356	390	581						7,530
20	721	266	373	609	732	826	648	584	685	755	510	606	604	697	1,026	891	1,024	623	674	868		13,722
21	252	135	299	311	346	338	388	388	513	594	551	385	466	229	403	425						6,023
22	277	248	238	290	281	309	382	303	507	816	386	558	466	497	327	496						6,381
Grand Total																						144,285

Registered Voters 299,194

Proportion of persons registered who voted 48.22 percent

Votes Cast for City Councillor, City Election, November 2, 1965
WARD 1

Names	Precincts														Totals
	1	2	3	4	5	6	7	8	9	10	11	12	13	14	
John J. Concannon	54	42	47	36	51	47	61	62	40	54	89	72	42	39	736
George James Curley	126	93	133	99	133	138	117	140	122	153	185	159	127	85	1,810
William J. Foley, Jr	154	120	120	124	169	140	154	154	165	190	271	210	174	110	2,255
George E. Berkley	49	47	29	43	43	57	59	44	46	59	81	70	59	43	729
Barry T. Hynes	119	87	74	85	143	119	125	136	127	125	270	242	171	80	1,903
George F. Foley, Jr	125	92	100	93	132	114	118	132	121	135	199	159	149	107	1,776
John J. Tierney, Jr	98	78	62	57	88	94	146	109	99	95	178	156	106	78	1,444
Katherine Craven	219	204	160	177	225	244	213	234	208	254	297	268	218	127	3,048
Peter F. Hines	144	92	103	94	147	122	126	140	125	142	219	201	166	112	1,933
Patrick F. McDonough	139	97	131	108	129	152	140	148	130	170	240	198	136	116	2,034
John E. Kerrigan	106	78	85	82	102	96	102	126	120	114	203	167	112	79	1,572
Joseph F. Timilty	67	48	61	68	70	75	69	84	66	75	146	105	80	48	1,062
Frederick C. Langone	420	463	333	316	487	412	353	326	372	461	449	470	502	300	5,664
William V. Ward	36	27	35	19	36	37	42	51	42	44	86	55	41	41	592
Robert Emmet Dinsmore	81	114	65	64	92	108	82	111	89	148	202	155	103	75	1,489
Perlie Dyar Chase	59	46	50	42	45	54	58	76	46	68	101	81	48	52	826
Gabriel Francis Piemonte	324	382	262	250	371	347	281	265	285	363	388	369	411	219	4,517
Christopher A. Iannella	285	410	279	270	337	292	271	244	286	336	330	336	366	252	4,294

Votes Cast for City Councillor, City Election, November 2, 1965
WARD 2

Names	Precincts 1	2	3	4	5	6	7	Totals
John J. Concannon	171	99	136	157	195	227	141	1,126
George James Curley	192	212	238	251	266	197	160	1,516
William J. Foley, Jr	306	190	279	341	409	333	279	2,137
George E. Berkley	65	78	132	82	90	69	59	575
Barry T. Hynes	138	235	361	268	197	197	168	1,564
George F. Foley, Jr	173	279	438	291	226	218	166	1,791
John J. Tierney, Jr	153	169	345	226	202	186	158	1,439
Katherine Craven	349	187	260	347	426	355	299	2,223
Peter F. Hines	166	261	397	296	212	217	192	1,741
Patrick F. McDonough	198	216	308	256	250	208	201	1,637
John E. Kerrigan	189	209	387	255	217	208	177	1,642
Joseph F. Timilty	147	110	274	188	202	137	104	1,162
Frederick C. Langone	169	226	383	250	207	197	184	1,616
William V. Ward	72	115	129	102	86	64	63	631
Robert Emmet Dinsmore	272	313	429	404	322	291	192	2,223
Perlie Dyar Chase	179	92	118	158	239	222	159	1,167
Gabriel Francis Piemonte	290	216	284	305	371	330	270	2,066
Christopher A. Iannella	187	240	391	271	193	189	171	1,642
Irene Burns	0	7	13	12	32	85	0	149

WARD 3

Names	Precincts									Totals
	1	2	3	4	5	6	7	8	9	
John J. Concannon	41	45	38	25	41	91	8	40	105	434
George James Curley	87	136	113	114	50	168	16	62	203	949
William J. Foley, Jr.	104	135	94	113	96	191	17	84	241	1,075
George E. Berkley	62	44	44	41	131	153	8	48	213	744
Barry T. Hynes	111	117	86	97	179	199	21	72	182	1,064
George F. Foley, Jr.	106	104	89	106	183	204	19	69	204	1,084
John J. Tierney, Jr	85	72	58	63	142	166	14	61	156	817
Katherine Craven	179	297	206	209	69	249	15	80	284	1,588
Peter F. Hines	122	122	97	128	188	242	19	71	180	1,169
Patrick F. McDonough	97	124	75	84	106	182	15	69	186	938
John E. Kerrigan	85	91	69	78	148	223	17	67	189	967
Joseph F. Timilty	62	89	57	50	70	128	4	61	196	717
Frederick C. Langone	555	610	594	621	183	292	24	98	264	3,241
William V. Ward	26	50	33	45	43	76	2	25	84	384
Robert Emmet Dinsmore	47	64	43	37	45	110	5	29	59	439
Perlie Dyar Chase	47	53	41	40	106	182	7	43	131	650
Gabriel Francis Piemonte	398	501	404	450	119	244	19	100	287	2,522
Christopher A. Iannella	444	522	448	506	213	287	25	103	320	2,868

Votes Cast for City Councillor, City Election, November 2, 1965
WARD 4

Names	Precincts										Totals
	1	2	3	4	5	6	7	8	9	10	
John J. Concannon	103	42	61	54	101	83	89	82	70	60	745
George James Curley	206	64	151	152	210	170	145	234	153	70	1,555
William J. Foley, Jr.	187	93	161	143	212	240	155	184	139	103	1,617
George E. Berkley	224	87	172	117	206	137	130	135	102	75	1,385
Barry T. Hynes	185	111	136	98	225	226	203	203	121	138	1,646
George F. Foley, Jr.	177	94	140	122	192	175	164	177	123	120	1,484
John J. Tierney, Jr.	179	82	104	137	164	165	146	140	93	97	1,307
Katherine Craven	219	107	159	136	275	246	151	211	161	76	1,741
Peter F. Hines	198	138	164	147	262	251	224	230	153	152	1,919
Patrick F. McDonough	164	94	116	89	184	189	155	177	123	90	1,381
John E. Kerrigan	168	94	120	92	196	235	167	187	99	106	1,464
Joseph F. Timilty	125	74	85	89	131	130	92	129	122	57	1,034
Frederick C. Langone	156	110	116	121	229	178	164	164	129	107	1,474
William V. Ward	82	53	57	53	101	99	92	84	65	50	736
Robert Emmet Dinsmore	71	44	43	31	95	92	71	77	54	42	620
Perlie Dyar Chase	179	147	147	139	335	322	238	270	151	122	2,050
Gabriel Francis Piemonte	209	119	159	195	285	255	192	250	176	107	1,947
Christopher A. Iannella	218	137	170	160	270	280	222	248	261	126	2,092

WARD 5

NAMES	PRECINCTS												Totals
	1	2	3	4	5	6	7	8	9	10	11	12	
John J. Concannon	55	86	109	101	100	70	105	108	77	82	89	76	1,058
George James Curley	81	146	94	113	90	98	87	94	117	100	106	108	1,234
William J. Foley, Jr	101	186	199	191	208	194	181	210	175	157	139	141	2,082
George E. Berkley	136	169	286	278	362	228	257	268	239	126	144	112	2,605
Barry T. Hynes	89	193	363	340	514	358	350	321	292	197	188	176	3,381
George F. Foley, Jr	79	157	389	266	403	275	322	292	232	156	155	147	2,873
John J. Tierney, Jr	55	126	358	234	373	260	256	219	191	138	135	153	2,498
Katherine Craven	112	187	165	199	162	155	136	154	150	136	137	145	1,838
Peter F. Hines	86	195	461	336	499	375	375	336	288	216	227	187	3,581
Patrick F. McDonough	85	144	187	145	190	136	163	166	154	130	148	152	1,800
John E. Kerrigan	91	155	363	254	391	292	298	259	206	173	167	152	2,801
Joseph F. Timilty	45	86	114	122	135	119	156	122	117	102	96	107	1,321
Frederick C. Langone	74	185	387	305	410	293	315	288	251	158	156	157	2,979
William V. Ward	62	74	86	94	104	74	88	102	90	61	87	66	988
Robert Emmet Dinsmore	30	60	122	108	111	87	91	112	113	57	94	63	1,048
Perlie Dyar Chase	95	143	248	203	310	249	292	253	242	204	233	173	2,645
Gabriel Francis Piemonte	121	209	223	246	296	234	205	245	219	157	190	194	2,539
Christopher A. Iannella	105	232	475	369	524	360	374	342	294	203	194	192	3,664

Votes Cast for City Councillor, City Election, November 2, 1965
WARD 6

Names	Precincts									Totals
	1	2	3	4	5	6	7	8	9	
John J. Concannon	84	109	91	103	95	125	130	117	176	1,030
George James Curley	147	195	175	140	154	193	182	171	190	1,547
William J. Foley, Jr	277	374	392	355	306	435	443	399	452	3,433
George E. Berkley	57	68	52	54	56	59	68	60	71	545
Barry T. Hynes	140	179	117	125	118	206	193	215	245	1,538
George F. Foley, Jr	114	146	120	123	125	145	155	165	185	1,278
John J. Tierney, Jr	132	177	159	155	119	229	223	227	239	1,660
Katherine Craven	256	318	323	275	272	348	334	318	328	2,772
Peter F. Hines	198	222	155	132	124	218	186	243	254	1,732
Patrick F. McDonough	210	265	223	204	191	305	277	296	284	2,255
John E. Kerrigan	225	312	275	281	240	343	363	328	394	2,761
Joseph F. Timilty	120	138	117	134	128	208	293	193	225	1,556
Frederick C. Langone	99	127	125	96	133	156	133	120	163	1,152
William V. Ward	61	65	67	63	55	83	74	82	88	638
Robert Emmet Dinsmore	55	78	65	74	84	78	76	80	93	683
Perlie Dyar Chase	90	106	111	120	104	167	144	133	165	1,140
Gabriel Francis Piemonte	192	225	261	201	272	291	281	251	314	2,288
Christopher A. Iannella	158	189	161	127	151	185	189	183	214	1,557
Irene Burns	0	0	0	1	0	0	0	0	3	4

WARD 7

Names	Precincts										Totals
	1	2	3	4	5	6	7	8	9	10	
John J. Concannon	118	167	228	210	122	124	214	119	171	109	1,582
George James Curley	195	190	237	160	151	184	210	157	207	206	1,897
William J. Foley, Jr.	510	524	633	533	375	434	481	296	374	346	4,506
George E. Berkley	64	60	88	61	42	55	55	64	73	72	634
Barry T. Hynes	247	248	242	174	138	191	269	207	339	246	2,301
George F. Foley, Jr.	213	183	190	149	141	178	233	213	302	274	2,076
John J. Tierney, Jr.	281	274	274	212	207	262	381	194	329	282	2,696
Katherine Craven	401	398	497	433	303	330	322	217	262	287	3,450
Peter F. Hines	244	248	270	192	161	196	307	158	288	273	2,337
Patrick F. McDonough	330	346	368	281	226	272	355	223	342	326	3,069
John E. Kerrigan	473	448	444	372	387	412	500	277	412	334	4,059
Joseph F. Timilty	249	261	235	220	114	162	196	119	163	192	1,911
Frederick C. Langone	166	185	174	119	146	166	235	156	198	200	1,745
William V. Ward	76	78	80	70	66	98	77	70	87	75	777
Robert Emmet Dinsmore	131	74	138	84	70	66	82	59	75	86	865
Perlie Dyar Chase	139	165	241	238	119	112	119	89	115	115	1,452
Gabriel Francis Piemonte	318	355	411	351	231	258	273	231	262	280	2,970
Christopher A. Iannella	228	262	271	161	169	200	285	184	285	307	2,352
Irene Burns	0	0	2	0	0	0	0	0	0	0	2
All others	0	0	0	0	0	0	0	2	0	0	2

Votes Cast for City Councillor, City Election, November 2, 1965
WARD 8

Names	Precincts									Totals
	1	2	3	4	5	6	7	8	9	
John J. Concannon	84	57	12	66	61	29	62	74	43	488
George James Curley	187	116	42	140	154	71	146	161	76	1,093
William J. Foley, Jr	181	152	35	135	180	75	139	188	117	1,202
George E. Berkley	112	66	18	87	84	25	66	67	34	559
Barry T. Hynes	175	115	32	116	117	50	150	131	43	929
George F. Foley, Jr	159	118	42	144	139	73	139	199	114	1,127
John J. Tierney, Jr	143	97	20	95	100	35	117	120	51	778
Katherine Craven	205	162	35	148	183	75	153	183	109	1,253
Peter F. Hines	202	125	33	144	141	69	194	145	81	1,134
Patrick F. McDonough	132	113	31	129	153	68	163	154	81	1,024
John E. Kerrigan	145	115	33	113	120	62	140	148	70	946
Joseph F. Timilty	248	122	45	118	121	44	121	125	63	1,007
Frederick C. Langone	159	133	33	116	134	123	128	173	84	1,083
William V. Ward	65	51	15	64	75	30	69	67	29	465
Robert Emmet Dinsmore	43	28	7	37	44	18	64	40	29	310
Perlie Dyar Chase	86	80	21	59	75	29	63	62	35	510
Gabriel Francis Piemonte	211	148	42	156	181	121	176	202	111	1,348
Christopher A. Iannella	281	167	55	248	255	110	205	213	119	1,653

WARD 9

Names	Precincts									Totals
	1	2	3	4	5	6	7	8	9	
John J. Concannon	67	55	60	70	61	12	37	33	46	441
George James Curley	145	145	121	161	161	40	83	69	105	1,030
William J. Foley, Jr.	158	132	113	121	158	31	75	83	101	972
George E. Berkley	61	116	80	98	110	25	49	60	75	674
Barry T. Hynes	97	105	84	136	133	44	68	94	92	853
George F. Foley, Jr	106	115	87	117	139	23	48	68	81	784
John J. Tierney, Jr	80	90	60	90	110	28	50	69	73	650
Katherine Craven	184	132	115	148	185	34	101	88	115	1,102
Peter F. Hines	106	146	107	166	168	51	81	90	97	1,012
Patrick F. McDonough	104	104	93	125	180	32	51	76	88	853
John E. Kerrigan	106	92	63	86	99	20	61	68	79	674
Joseph F. Timilty	135	79	75	76	142	44	61	67	81	760
Frederick C. Langone	98	137	106	123	141	33	47	77	81	843
William V. Ward	53	57	63	51	67	16	34	36	50	427
Robert Emmet Dinsmore	38	37	31	44	34	9	22	22	41	278
Perlie Dyar Chase	84	91	75	85	80	22	42	62	62	603
Gabriel Francis Piemonte	146	152	179	198	197	48	76	105	124	1,225
Christopher A. Iannella	138	173	163	228	226	65	72	117	142	1,324
Irene Burns	2	0	0	0	0	0	0	0	0	2

Votes Cast for City Councillor, City Election, November 2, 1965
WARD 10

Names	Precincts									Totals
	1	2	3	4	5	6	7	8	9	
John J. Concannon	170	222	268	154	207	102	97	87	133	1,440
George James Curley	170	145	164	105	151	159	215	149	207	1,465
William J. Foley, Jr	301	289	362	225	307	217	288	193	286	2,468
George E. Berkley	93	42	56	52	71	62	104	70	102	652
Barry T. Hynes	216	149	172	120	174	165	207	151	299	1,653
George F. Foley, Jr	193	135	133	110	112	158	241	148	256	1,486
John J. Tierney, Jr	168	137	219	97	146	159	228	152	304	1,610
Katherine Craven	337	315	398	243	327	239	307	218	256	2,640
Peter F. Hines	253	176	176	114	167	191	241	184	306	1,808
Patrick F. McDonough	200	209	250	140	210	203	235	167	295	1,909
John E. Kerrigan	213	145	166	102	183	168	201	149	276	1,603
Joseph F. Timilty	220	177	247	114	242	152	191	121	222	1,686
Frederick C. Langone	145	94	112	94	110	185	227	116	193	1,276
William V. Ward	89	99	128	70	110	111	133	126	173	1,039
Robert Emmet Dinsmore	42	45	46	39	53	56	70	65	88	504
Perlie Dyar Chase	175	192	233	166	207	94	144	151	132	1,494
Gabriel Francis Piemonte	259	263	345	207	294	229	294	212	269	2,372
Christopher A. Iannella	259	210	206	162	203	309	401	218	363	2,331
Irene Burns	0	0	42	0	0	0	1	1	0	44

WARD 11

Names	Precincts										Totals
	1	2	3	4	5	6	7	8	9	10	
John J. Concannon	55	63	65	100	89	77	106	111	87	91	844
George James Curley	135	102	120	167	125	117	179	194	128	199	1,466
William J. Foley, Jr.	201	124	142	217	180	207	244	258	192	325	2,090
George E. Berkley	69	61	92	72	85	40	97	75	65	69	725
Barry T. Hynes	133	91	152	174	196	146	250	276	195	234	1,847
George F. Foley, Jr	130	105	131	140	153	112	206	251	182	239	1,649
John J. Tierney, Jr	116	82	124	134	128	121	231	226	176	210	1,548
Katherine Craven	196	140	146	242	195	228	249	246	228	314	2,184
Peter F. Hines	162	109	185	171	178	161	240	262	203	286	1,957
Patrick F. McDonough	140	92	116	167	180	159	256	273	212	286	1,881
John E. Kerrigan	125	86	117	155	160	139	221	224	180	224	1,631
Joseph F. Timilty	143	71	104	124	108	114	164	203	162	199	1,392
Frederick C. Langone	124	100	142	205	135	118	203	163	135	184	1,509
William V. Ward	77	38	71	114	112	199	127	135	98	160	1,131
Robert Emmet Dinsmore	52	30	48	64	55	54	68	73	47	64	555
Perlie Dyar Chase	69	66	112	114	98	73	121	105	73	105	936
Gabriel Francis Piemonte	152	143	202	252	187	175	233	228	172	259	2,003
Christopher A. Iannella	226	165	244	239	142	208	329	275	298	376	2,502
Irene Burns	0	0	0	11	0	0	2	0	0	0	13

Votes Cast for City Councillor, City Election, November 2, 1965
WARD 12

Names	Precincts												Totals
	1	2	3	4	5	6	7	8	9	10	11	12	
John J. Concannon	37	30	43	45	19	47	52	44	129	44	49	41	580
George James Curley	97	74	115	162	62	146	138	127	133	105	129	112	1,400
William J. Foley, Jr	101	89	137	159	58	159	159	136	159	110	174	120	1,561
George E. Berkley	58	45	96	77	43	96	115	98	120	73	131	85	1,037
Barry T. Hynes	84	70	128	142	79	154	169	158	189	132	203	132	1,640
George F. Foley, Jr	91	64	123	147	60	133	137	122	170	109	163	114	1,433
John J. Tierney, Jr	63	46	86	106	61	88	105	99	91	83	125	68	1,021
Katherine Craven	107	89	165	159	62	150	156	135	164	116	171	134	1,608
Peter F. Hines	100	81	159	167	74	179	167	175	213	134	214	140	1,803
Patrick F. McDonough	83	66	117	134	53	140	137	102	138	107	149	112	1,338
John E. Kerrigan	63	54	91	112	55	95	115	104	116	75	120	85	1,085
Joseph F. Timilty	75	53	88	124	48	95	111	88	98	89	101	60	1,030
Frederick C. Langone	78	66	127	133	71	147	143	123	155	114	159	126	1,442
William V. Ward	79	54	64	133	33	121	135	68	111	124	171	71	1,164
Robert Emmet Dinsmore	32	26	42	48	23	50	36	46	45	24	53	34	459
Perlie Dyar Chase	59	51	82	96	46	75	92	93	94	70	112	79	949
Gabriel Francis Piemonte	136	95	179	277	117	198	203	183	221	163	228	187	2,187
Christopher A. Iannella	162	121	254	238	133	209	292	307	305	274	290	205	2,790

WARD 13

Names	Precincts											Totals
	1	2	3	4	5	6	7	8	9	10	11	
John J. Concannon	32	54	45	59	98	146	116	154	124	168	111	1,107
George James Curley	81	76	97	111	141	179	178	170	167	228	221	1,649
William J. Foley, Jr	90	130	138	167	220	319	336	322	328	422	381	2,853
George E. Berkley	47	38	68	56	64	106	61	76	73	146	118	853
Barry T. Hynes	81	118	103	145	184	293	239	255	276	367	311	2,372
George F. Foley, Jr	134	141	134	185	240	393	340	407	382	538	369	3,263
John J. Tierney, Jr	74	110	70	130	196	308	275	290	277	370	360	2,460
Katherine Craven	116	125	128	147	197	260	271	232	265	363	300	2,404
Peter F. Hines	101	114	109	153	189	300	265	281	278	372	321	2,483
Patrick F. McDonough	94	126	78	131	224	361	317	338	318	475	371	2,833
John E. Kerrigan	89	112	81	141	179	343	363	358	289	502	270	2,727
Joseph F. Timilty	82	84	78	94	121	215	177	185	191	275	332	1,834
Frederick C. Langone	87	117	101	141	157	214	182	189	186	268	216	1,858
William V. Ward	38	45	46	63	65	101	116	99	96	170	108	947
Robert Emmet Dinsmore	22	32	33	44	57	52	41	61	48	86	63	539
Perlie Dyar Chase	34	55	41	60	88	98	73	100	88	186	88	911
Gabriel Francis Piemonte	112	119	127	164	181	255	238	242	259	358	295	2,350
Christopher A. Iannella	149	163	189	250	214	312	274	257	288	375	430	2,901
Irene Burns	0	1	0	0	0	0	0	0	0	0	0	1

Votes Cast for City Councillor, City Election, November 2, 1965
WARD 14

Names	Precincts																Totals
	1	2	3	4	5	6	7	8	9	10	11	12	13	14	15	16	
John J. Concannon	69	65	62	90	93	53	52	49	73	81	48	27	57	55	48	51	973
George James Curley	151	143	143	152	161	123	138	98	152	157	102	63	109	100	111	75	1,978
William J. Foley, Jr	166	169	171	233	216	146	132	134	203	222	159	107	148	127	166	101	2,600
George E. Berkley	108	85	119	92	109	98	106	68	191	120	95	96	93	141	123	110	1,754
Barry T. Hynes	154	139	177	214	186	157	161	154	225	240	197	156	165	199	227	176	2,927
George F. Foley, Jr	150	139	176	207	192	119	137	124	174	197	158	89	128	147	155	125	2,417
John J. Tierney, Jr	111	102	117	179	180	108	99	97	145	184	117	73	116	118	149	115	2,010
Katherine Craven	155	162	185	163	228	154	150	137	229	244	154	137	169	146	180	109	2,702
Peter F. Hines	171	177	193	221	239	162	197	162	257	299	223	154	170	224	212	178	3,239
Patrick F. McDonough	132	143	154	243	203	130	134	111	187	217	139	110	148	139	166	112	2,468
John E. Kerrigan	103	130	140	197	167	94	99	101	181	172	130	98	131	146	166	119	2,174
Joseph F. Timilty	109	89	110	143	152	92	96	112	143	187	66	62	76	75	93	83	1,688
Frederick C. Langone	160	138	217	193	189	210	142	137	258	215	199	154	177	210	183	178	2,960
William V. Ward	76	66	75	83	70	73	75	60	99	68	48	26	45	65	105	47	1,081
Robert Emmet Dinsmore	42	63	41	63	47	52	41	30	53	41	28	18	29	44	40	32	664
Perlie Dyar Chase	67	97	94	94	111	85	84	74	97	100	67	67	70	95	102	86	1,390
Gabriel Francis Piemonte	192	185	216	209	250	198	207	150	253	245	225	170	208	246	242	182	3,378
Christopher A. Iannella	306	266	334	260	325	237	250	211	334	339	269	201	254	304	299	236	4,425
Irene Burns	0	0	0	1	0	0	0	0	0	0	0	0	0	0	0	2	3
All Others	0	0	0	0	0	0	0	0	0	0	0	0	0	0	0	1	1

WARD 15

Names	Precincts											Totals
	1	2	3	4	5	6	7	8	9	10	11	
John J. Concannon	165	131	90	115	94	125	110	96	126	115	74	1,241
George James Curley	225	180	111	113	96	122	165	116	141	129	93	1,491
William J. Foley, Jr	393	310	185	208	175	209	301	184	221	215	149	2,550
George E. Berkley	105	78	44	54	44	49	51	46	73	63	23	630
Barry T. Hynes	344	295	202	172	167	197	242	168	220	207	117	2,331
George F. Foley, Jr	359	285	164	182	127	181	260	155	218	206	136	2,273
John J. Tierney, Jr	392	329	201	199	171	199	267	195	251	246	140	2,590
Katherine Craven	307	273	142	161	130	187	223	170	195	183	121	2,092
Peter F. Hines	378	299	200	154	147	190	239	160	187	189	102	2,245
Patrick F. McDonough	433	366	220	210	187	252	340	223	289	283	146	2,949
John E. Kerrigan	404	312	200	191	177	197	274	204	234	234	132	2,559
Joseph F. Timilty	258	198	133	134	128	165	183	144	200	153	111	1,807
Frederick C. Langone	265	196	110	119	107	131	155	109	144	131	91	1,558
William V. Ward	176	196	98	83	94	105	193	130	179	120	72	1,446
Robert Emmet Dinsmore	104	61	45	38	38	42	103	45	105	67	60	708
Perlie Dyar Chase	162	91	62	57	52	88	64	61	82	66	26	811
Gabriel Francis Piemonte	339	261	155	130	132	171	219	161	179	187	138	2,072
Christopher A. Iannella	374	321	175	205	157	207	272	164	228	227	136	2,466

Votes Cast for City Councillor, City Election, November 2, 1965
WARD 16

Names	Precincts												Totals
	1	2	3	4	5	6	7	8	9	10	11	12	
John J. Concannon	218	132	284	300	227	290	265	286	277	198	251	191	2,919
George James Curley	174	84	162	191	184	203	193	101	211	131	205	152	1,991
William J. Foley, Jr	284	171	324	356	339	379	360	337	436	280	366	312	3,894
George E. Berkley	77	51	78	96	84	98	100	75	87	77	111	83	1,017
Barry T. Hynes	289	156	354	383	348	395	436	370	482	267	532	389	4,401
George F. Foley, Jr	252	176	307	342	322	363	378	313	483	233	404	325	3,898
John J. Tierney, Jr	373	170	417	386	369	461	412	346	471	256	441	325	4,427
Katherine Craven	274	138	273	274	249	312	241	215	357	222	278	229	3,062
Peter F. Hines	258	159	332	378	314	361	355	309	418	219	393	302	3,798
Patrick F. McDonough	348	209	391	441	407	477	522	482	594	291	520	464	5,146
John E. Kerrigan	342	198	363	403	348	444	438	372	488	269	436	376	4,477
Joseph F. Timilty	254	156	296	274	262	346	332	213	289	261	365	278	3,326
Frederick C. Langone	205	120	204	217	217	211	202	203	270	151	190	196	2,386
William V. Ward	94	63	97	173	183	142	162	81	111	109	102	102	1,419
Robert Emmet Dinsmore	54	44	62	76	75	94	117	57	93	66	76	70	884
Perlie Dyar Chase	95	54	132	115	118	113	131	147	157	102	147	123	1,434
Gabriel Francis Piemonte	257	144	260	297	296	299	296	279	409	224	280	231	3,272
Christopher A. Iannella	282	193	327	387	347	380	357	368	460	268	426	412	4,207
Irene Burns	0	0	0	0	0	0	0	0	1	0	0	0	1

WARD 17

Names	Precincts																Totals
	1	2	3	4	5	6	7	8	9	10	11	12	13	14	15	16	
John J. Concannon	120	131	92	116	72	227	93	136	113	130	167	115	129	106	101	102	1,950
George James Curley	138	113	111	106	94	137	115	142	101	163	138	132	75	107	120	83	1,875
William J. Foley, Jr	242	232	185	198	139	338	170	244	148	300	237	203	183	235	238	168	3,460
George E. Berkley	74	77	56	80	42	84	66	86	76	89	58	84	39	80	64	54	1,109
Barry T. Hynes	259	234	195	229	132	341	172	289	228	372	336	391	328	375	315	256	4,452
George F. Foley, Jr	206	156	157	172	120	285	136	228	165	260	210	204	198	207	219	177	3,100
John J. Tierney, Jr	243	239	208	289	151	430	208	278	217	359	271	274	273	272	287	200	4,199
Katherine Craven	204	193	165	167	116	251	131	197	112	247	176	153	115	167	161	116	2,671
Peter F. Hines	215	201	179	184	123	317	180	263	201	318	238	269	222	250	220	174	3,554
Patrick F. McDonough	274	270	188	249	166	362	188	298	191	353	276	255	256	257	286	205	4,074
John E. Kerrigan	222	207	179	192	125	324	171	270	169	312	252	257	239	212	243	200	3,574
Joseph F. Timilty	164	181	138	153	95	274	127	181	133	240	282	249	168	287	229	228	3,129
Frederick C. Langone	184	115	131	151	93	263	110	168	123	250	121	151	144	133	112	116	2,365
William V. Ward	103	98	65	61	46	105	63	97	66	115	94	52	68	112	75	51	1,271
Robert Emmet Dinsmore	51	41	46	49	31	74	36	51	71	82	39	51	28	38	47	48	783
Perlie Dyar Chase	106	96	86	105	53	158	77	109	112	112	95	100	71	96	59	68	1,503
Gabriel Francis Piemonte	244	190	171	206	120	260	163	224	150	299	164	227	185	216	164	149	3,132
Christopher A. Iannella	259	202	184	184	128	319	199	240	209	377	238	286	237	218	219	161	3,660
Irene Burns	1	0	0	0	0	2	0	0	0	0	2	0	0	0	0	0	5

Votes Cast for City Councillor, City Election, November 2, 1965
WARD 18

Names	Precincts																					Totals
	1	2	3	4	5	6	7	8	9	10	11	12	13	14	15	16	17	18	19	20	21	
John J. Concannon	131	122	76	73	104	127	92	120	157	38	111	101	68	66	82	98	137	108	92	91	100	2,094
George James Curley	163	174	145	113	144	174	128	187	241	78	173	162	94	93	106	126	165	150	119	160	156	3,051
William J. Foley, Jr	325	289	193	197	232	271	188	328	472	129	301	266	169	171	185	283	344	209	244	268	259	5,323
George E. Berkley	171	229	174	77	80	134	54	125	164	48	104	95	50	71	90	128	120	71	108	76	127	2,296
Barry T. Hynes	497	419	274	221	276	317	201	380	582	146	364	316	177	178	224	343	450	214	267	297	303	6,446
George F. Foley, Jr	312	298	196	157	213	291	161	314	464	113	294	233	143	160	167	291	330	218	218	259	246	5,078
John J. Tierney, Jr	454	332	186	193	287	332	196	370	582	146	317	405	139	156	208	348	419	223	250	281	272	6,096
Katherine Craven	288	288	279	186	235	284	262	367	479	132	291	324	232	181	175	295	277	255	288	276	243	5,637
Peter F. Hines	392	386	298	219	281	341	233	394	646	182	420	299	174	183	256	382	421	235	318	312	337	6,709
Patrick F. McDonough	413	335	213	178	300	359	211	398	627	145	360	284	182	166	209	338	433	247	280	302	282	6,262
John E. Kerrigan	359	291	192	188	256	285	177	340	499	132	298	261	155	143	195	279	350	195	223	253	264	5,335
Joseph F. Timilty	625	546	155	184	282	282	234	278	439	172	379	249	143	161	204	312	434	311	227	309	270	6,196
Frederick C. Langone	283	269	264	174	220	279	214	338	522	167	292	331	170	174	220	276	355	305	298	309	258	5,718
William V. Ward	159	216	81	66	132	134	87	135	228	74	233	128	74	63	81	125	101	88	71	70	95	2,441
Robert Emmet Dinsmore	69	98	76	67	74	111	79	134	184	73	137	103	52	62	82	107	148	85	191	221	71	2,224
Perlie Dyar Chase	123	147	122	102	117	146	83	188	222	62	142	125	68	106	98	180	124	85	102	102	147	2,591
Gabriel Francis Piemonte	338	342	321	201	253	324	296	420	568	180	419	344	199	208	224	345	349	326	358	362	327	6,704
Christopher A. Iannella	482	434	346	226	296	390	264	454	635	225	440	438	195	217	267	389	462	321	382	404	383	7,650
Irene Burns	0	0	0	0	0	0	0	0	0	0	0	0	0	1	0	0	0	0	0	0	0	1

WARD 19

Names	Precincts																Totals
	1	2	3	4	5	6	7	8	9	10	11	12	13	14	15	16	
John J. Concannon	94	86	69	100	65	69	56	59	52	43	78	109	74	43	54	76	1,127
George James Curley	138	178	110	165	111	91	79	107	110	110	123	165	117	94	94	142	1,934
William J. Foley, Jr	212	304	191	214	164	148	128	168	146	154	240	279	185	148	164	241	3,086
George E. Berkley	71	126	80	93	93	35	56	77	54	32	82	78	72	45	48	58	1,100
Barry T. Hynes	203	435	238	225	256	123	137	239	192	151	268	328	198	205	205	250	3,653
George F. Foley, Jr	172	357	188	213	193	118	113	209	160	128	221	231	149	151	142	223	2,968
John J. Tierney, Jr	177	395	186	195	201	109	110	214	168	134	215	238	164	154	159	240	3,059
Katherine Craven	216	238	155	228	151	146	129	138	123	165	192	269	162	118	162	247	2,839
Peter F. Hines	242	486	254	253	266	148	139	261	225	169	284	326	227	242	216	334	4,072
Patrick F. McDonough	244	348	222	291	197	144	124	202	163	158	299	327	192	165	193	293	3,562
John E. Kerrigan	185	357	207	217	201	110	133	219	179	142	236	257	169	175	150	243	3,180
Joseph F. Timilty	160	234	146	170	130	76	111	155	126	105	190	218	127	124	146	261	2,479
Frederick C. Langone	146	314	136	176	159	114	107	151	134	110	171	199	153	121	120	220	2,531
William V. Ward	114	100	92	128	94	67	58	107	74	85	137	141	104	68	101	219	1,689
Robert Emmet Dinsmore	133	82	86	119	50	51	42	47	47	42	85	89	199	97	136	91	1,396
Perlie Dyar Chase	118	202	105	131	135	93	80	98	78	64	94	139	93	64	58	99	1,651
Gabriel Francis Piemonte	217	374	184	256	159	155	143	173	141	156	234	284	191	169	209	260	3,305
Christopher A. Iannella	307	658	311	339	338	188	200	337	274	196	289	332	233	231	229	337	4,799

Votes Cast for City Councillor, City Election, November 2, 1965
WARD 20

Names	Precincts																				Totals
	1	2	3	4	5	6	7	8	9	10	11	12	13	14	15	16	17	18	19	20	
John J. Concannon	92	23	47	76	107	88	72	81	99	102	62	61	66	70	125	137	129	68	59	80	1,644
George James Curley	154	68	75	127	137	147	133	156	140	126	94	107	107	124	212	192	171	127	117	130	2,644
William J. Foley, Jr.	271	102	164	233	316	294	255	229	247	285	178	224	216	270	376	327	369	260	239	263	5,118
George E. Berkley	103	37	55	93	108	119	81	80	94	109	93	118	85	98	139	143	169	80	115	153	2,072
Barry T. Hynes	386	116	189	293	419	417	367	311	354	398	281	340	338	423	481	475	526	317	354	484	7,269
George F. Foley, Jr.	271	92	133	230	317	363	261	239	259	302	219	261	227	297	354	375	372	214	289	386	5,461
John J. Tierney, Jr.	324	102	148	252	330	349	268	283	294	289	217	251	273	292	430	412	405	253	258	359	5,789
Katherine Craven	260	91	121	203	234	209	163	200	216	231	132	169	174	177	406	311	296	187	161	196	4,137
Peter F. Hines	471	163	244	362	450	561	446	357	446	484	335	381	409	461	604	538	620	411	451	656	8,850
Patrick F. McDonough	343	126	184	303	353	314	283	308	310	305	208	251	300	279	521	423	525	300	289	334	6,259
John E. Kerrigan	312	104	145	241	321	368	281	255	277	315	205	274	246	328	398	385	448	279	276	401	5,859
Joseph F. Timilty	255	76	121	156	231	280	236	193	223	288	157	159	179	252	376	287	282	181	204	245	4,381
Frederick C. Langone	236	110	131	199	273	231	163	201	285	267	166	213	196	212	354	324	353	188	224	326	4,652
William V. Ward	235	60	118	236	180	203	222	181	201	139	128	166	171	151	279	294	214	204	254	234	3,870
Robert Emmet Dinsmore	120	36	62	113	129	127	153	109	107	175	142	127	171	248	290	147	172	168	113	157	2,866
Perlie Dyar Chase	175	59	94	186	153	173	127	126	142	189	150	145	117	170	201	190	245	148	149	208	3,147
Gabriel Francis Piemonte	356	151	198	331	382	351	322	288	373	413	267	313	328	349	602	512	690	324	308	447	7,305
Christopher A. Iannella	387	149	195	321	393	428	315	350	429	422	298	348	279	394	562	479	566	294	360	503	7,472

WARD 21

Names	Precincts																Totals
	1	2	3	4	5	6	7	8	9	10	11	12	13	14	15	16	
John J. Concannon	50	30	55	51	70	63	89	58	91	79	96	64	76	36	59	64	1,031
George James Curley	77	40	79	101	91	99	98	105	131	137	154	67	101	39	99	92	1,510
William J. Foley, Jr	92	53	113	143	138	155	145	153	182	197	224	139	134	71	133	154	2,226
George E. Berkley	72	36	80	96	103	86	122	89	153	154	150	109	121	72	108	101	1,652
Barry T. Hynes	11	69	142	131	162	165	181	199	246	286	260	183	241	114	178	208	2,876
George F. Foley, Jr	92	57	115	118	126	151	131	142	209	181	203	149	179	79	160	176	2,268
John J. Tierney, Jr	88	54	96	105	120	129	136	127	193	181	198	111	161	73	137	168	2,077
Katherine Craven	94	63	120	132	143	120	133	114	145	190	174	88	118	51	125	108	1,918
Peter F. Hines	124	71	155	160	181	172	212	213	267	315	309	193	252	113	256	238	3,231
Patrick F. McDonough	102	54	111	128	127	147	164	144	197	202	205	103	157	70	128	164	2,203
John E. Kerrigan	110	59	123	133	141	148	167	144	202	212	216	130	171	79	147	200	2,382
Joseph F. Timilty	79	47	78	83	94	106	128	101	169	199	163	81	127	50	99	128	1,732
Frederick C. Langone	113	56	125	132	142	139	140	153	196	209	220	148	195	95	151	150	2,364
William V. Ward	52	24	68	72	66	90	90	78	127	142	117	57	79	37	65	68	1,232
Robert Emmet Dinsmore	38	19	49	72	91	59	83	56	120	119	91	44	69	45	75	54	1,084
Perlie Dyar Chase	120	55	97	95	129	95	130	141	110	125	136	121	129	76	138	145	1,842
Gabriel Francis Piemonte	106	66	113	149	172	154	188	186	222	224	245	160	193	101	163	173	2,615
Christopher A. Iannella	130	65	126	157	156	166	189	196	245	331	242	223	278	128	210	254	3,096
Irene Burns	0	0	0	0	0	0	1	0	0	0	0	0	0	0	0	0	1

Votes Cast for City Councillor, City Election, November 2, 1965
WARD 22

Names	Precincts																Totals
	1	2	3	4	5	6	7	8	9	10	11	12	13	14	15	16	
John J. Concannon	77	52	50	58	52	51	59	52	75	156	59	104	90	71	70	79	1,155
George James Curley	91	84	71	83	85	91	95	76	92	206	120	162	137	112	99	115	1,719
William J. Foley, Jr	110	106	98	128	126	146	132	106	180	352	193	250	188	177	135	169	2,596
George E. Berkley	72	66	71	77	49	48	60	37	129	147	58	86	67	96	52	92	1,207
Barry T. Hynes	109	108	111	133	116	153	217	119	256	404	207	280	253	291	173	263	3,193
George F. Foley, Jr	108	108	102	119	122	120	179	101	207	409	170	235	215	238	146	185	2,764
John J. Tierney, Jr	77	89	94	106	106	126	142	99	179	333	178	253	198	197	143	172	2,492
Katherine Craven	163	103	111	122	109	100	100	92	146	255	158	212	120	125	125	126	2,167
Peter F. Hines	131	115	124	151	141	172	207	136	291	456	222	336	242	277	158	261	3,420
Patrick F. McDonough	110	138	123	147	143	142	176	118	179	383	190	297	219	220	174	159	2,918
John E. Kerrigan	88	97	94	120	106	133	167	109	178	358	173	246	238	214	144	211	2,676
Joseph F. Timilty	75	80	73	96	82	139	159	82	111	327	137	227	169	164	102	161	2,184
Frederick C. Langone	95	88	84	97	110	109	145	142	222	304	160	173	158	168	108	180	2,343
William V. Ward	51	58	49	69	52	67	68	77	60	151	89	125	70	92	72	79	1,229
Robert Emmet Dinsmore	39	44	36	57	48	69	76	44	63	132	53	97	69	83	39	71	1,020
Perlie Dyar Chase	93	53	64	72	52	54	67	40	134	164	84	111	78	117	97	119	1,399
Gabriel Francis Piemonte	157	131	115	123	141	127	140	153	225	335	185	238	168	189	146	197	2,770
Christopher A. Iannella	136	158	124	152	177	179	202	214	316	494	229	318	307	273	205	312	3,796
Irene Burns	6	0	0	0	0	0	0	0	0	0	0	0	0	0	0	0	6

Total Votes Cast by Wards for City Councillor, City Election, November 2, 1965

WARDS	JOHN J. CONCANNON	GEORGE JAMES CURLEY	WILLIAM J. FOLEY, JR.*	GEORGE E. BERKLEY	BARRY T. HYNES*	GEORGE F. FOLEY, JR.	JOHN J. TIERNEY, JR.	KATHERINE CRAVEN*	PETER F. HINES*
1	736	1,180	2,225	729	1,903	1,776	1,444	3,048	1,933
2	1,126	1,516	2,137	575	1,564	1,791	1,439	2,223	1,741
3	434	949	1,075	744	1,064	1,084	817	1,588	1,169
4	745	1,555	1,617	1,385	1,646	1,484	1,307	1,741	1,919
5	1,058	1,234	2,082	2,605	3,381	2,873	2,498	1,838	3,581
6	1,030	1,547	3,433	545	1,538	1,278	1,660	2,772	1,732
7	1,582	1,897	4,506	634	2,301	2,076	2,696	3,450	2,337
8	488	1,093	1,202	559	929	1,127	778	1,253	1,134
9	441	1,030	972	674	853	784	650	1,102	1,012
10	1,440	1,465	2,468	652	1,653	1,486	1,610	2,640	1,808
11	844	1,466	2,090	725	1,847	1,649	1,548	2,184	1,957
12	580	1,400	1,561	1,037	1,640	1,433	1,021	1,608	1,803
13	1,107	1,649	2,853	853	2,372	3,263	2,460	2,404	2,483
14	973	1,978	2,600	1,754	2,927	2,417	2,010	2,702	3,239
15	1,241	1,491	2,550	630	2,331	2,273	2,590	2,092	2,245
16	2,919	1,991	3,894	1,017	4,401	3,898	4,427	3,062	3,798
17	1,950	1,875	3,460	1,109	4,452	3,100	4,199	2,671	3,554
18	2,094	3,051	5,323	2,296	6,446	5,078	6,096	5,637	6,709
19	1,127	1,934	3,086	1,100	3,653	2,968	3,059	2,839	4,072
20	1,644	2,644	5,118	2,072	7,269	5,461	5,789	4,137	8,850
21	1,031	1,510	2,226	1,652	2,876	2,268	2,077	1,918	3,231
22	1,155	1,719	2,596	1,207	3,193	2,764	2,492	2,167	3,420
Totals	25,745	36,804	59,104	24,554	60,239	52,331	52,667	55,076	63,727

* Elected

Total Votes Cast by Wards for City Councillor, City Election, November 2, 1965 — Concluded

Wards	Patrick F. McDonough *	John E. Kerrigan *	Joseph F. Timilty	Frederick C. Langone *	William V. Ward	Robert Emmet Dinsmore	Perlie Dyar Chase	Gabriel Francis Piemonte *	Christopher A. Iannella *	Irene Burns †	All Others
1	2,034	1,572	1,062	5,664	592	1,489	826	4,517	4,294		
2	1,637	1,642	1,162	1,616	631	2,223	1,167	2,066	1,642	149	
3	938	967	717	3,241	384	439	650	2,522	2,868		
4	1,381	1,464	1,034	1,474	736	620	2,050	1,947	2,092		
5	1,800	2,801	1,321	2,979	988	1,048	2,645	2,539	3,664		
6	2,255	2,761	1,556	1,152	638	683	1,140	2,288	1,557	4	
7	3,069	4,059	1,911	1,745	777	865	1,452	2,970	2,352	2	2
8	1,024	946	1,007	1,083	465	310	510	1,348	1,653		
9	853	674	760	843	427	278	603	1,225	1,324	2	
10	1,909	1,603	1,686	1,276	1,039	504	1,494	2,372	2,331	44	
11	1,881	1,631	1,392	1,509	1,131	555	936	2,003	2,502	13	
12	1,338	1,085	1,030	1,442	1,164	459	949	2,187	2,790		
13	2,833	2,727	1,834	1,858	947	539	911	2,350	2,901	1	
14	2,468	2,174	1,688	2,960	1,081	664	1,390	3,378	4,425	3	1
15	2,949	2,559	1,807	1,558	1,446	708	811	2,072	2,466		
16	5,146	4,477	3,326	2,386	1,419	884	1,434	3,272	4,207	1	
17	4,074	3,574	3,129	2,365	1,271	783	1,503	3,132	3,660	5	
18	6,262	5,335	6,196	5,718	2,441	2,224	2,591	6,704	7,650	1	
19	3,562	3,180	2,479	2,531	1,689	1,396	1,651	3,305	4,799		
20	6,259	5,859	4,381	4,652	3,870	2,866	3,147	7,305	7,472		
21	2,203	2,382	1,732	2,364	1,232	1,084	1,842	2,615	3,096	1	
22	2,918	2,676	2,184	2,343	1,229	1,020	1,399	2,770	3,796	6	
Totals	58,793	56,148	43,394	52,759	25,597	21,641	31,101	64,887	73,541	232	3

* Elected

† Write-in Candidate

Votes Cast for School Committeeman, City Election, November 2, 1965

WARD 1

Names	Precincts														Totals
	1	2	3	4	5	6	7	8	9	10	11	12	13	14	
Thomas S. Eisenstadt	226	199	164	146	220	219	213	205	193	266	337	295	259	171	3,113
Arthur J. Gartland	120	122	79	94	127	127	129	123	124	108	187	204	151	96	1,791
Melvin H. King	102	85	83	92	103	99	95	100	92	88	125	111	126	72	1,373
Joseph Lee	172	187	164	142	221	221	205	232	209	220	329	287	244	157	2,990
Velia T. DiCesare	226	252	170	157	223	184	190	146	191	184	218	208	228	153	2,730
Louise Day Hicks	366	388	328	262	427	379	367	378	171	360	555	531	454	275	5,241
John J. McDonough	114	84	107	91	117	129	123	121	102	147	195	159	154	90	1,733
John F. X. Gaquin	66	57	42	38	36	47	50	64	68	55	96	78	77	44	818
William E. O'Connor	106	97	111	93	155	131	130	147	132	158	231	205	182	108	1,986
George H. Parker	86	53	54	67	68	72	74	64	71	67	94	75	90	58	993
All Others	0	0	0	0	0	0	0	0	0	1	0	0	0	0	1

WARD 2

Names	Precincts							Totals
	1	2	3	4	5	6	7	
Thomas S. Eisenstadt	280	267	473	391	431	360	285	2,487
Arthur J. Gartland	126	160	190	145	145	130	100	996
Melvin H. King	68	90	115	99	92	83	80	627
Joseph Lee	281	260	453	371	388	326	288	2,367
Velia T. DiCesare	80	87	113	99	82	83	62	606
Louise Day Hicks	462	410	690	608	630	518	426	3,744
John J. McDonough	187	192	316	258	245	219	195	1,612
John F. X. Gaquin	75	100	144	105	87	80	76	667
William E. O'Connor	246	222	371	309	323	256	238	1,965
George H. Parker	61	82	107	88	86	74	82	580

Votes Cast for School Committeeman, City Election, November 2, 1965

WARD 3

Names	Precincts									Totals
	1	2	3	4	5	6	7	8	9	
Thomas S. Eisenstadt	177	258	209	276	117	227	22	91	207	1,584
Arthur J. Gartland	145	123	98	100	193	265	9	76	215	1,224
Melvin H. King	105	129	101	93	164	207	8	67	253	1,127
Joseph Lee	206	246	207	218	129	309	24	84	234	1,657
Velia T. DiCesare	288	327	313	300	166	201	9	53	171	1,828
Louise Day Hicks	434	515	465	548	120	315	31	117	359	2,904
John J. McDonough	75	123	89	83	65	156	18	58	157	824
John F. X. Gaquin	80	78	72	47	161	172	9	49	158	826
William E. O'Connor	116	155	112	93	84	183	18	58	191	1,010
George H. Parker	84	85	56	49	163	187	11	40	151	826

WARD 4

Names	Precincts										Totals
	1	2	3	4	5	6	7	8	9	10	
Thomas S. Eisenstadt	180	79	96	60	196	206	177	209	113	87	1,403
Arthur J. Gartland	198	194	249	328	344	297	243	269	341	157	2,620
Melvin H. King	236	189	312	461	357	275	230	249	384	140	2,833
Joseph Lee	193	86	133	64	213	228	148	198	109	87	1,459
Velia T. DiCesare	149	157	190	259	246	224	183	201	279	136	2,024
Louise Day Hicks	261	103	135	35	280	255	220	259	127	107	1,782
John J. McDonough	158	44	88	45	139	154	113	139	69	67	1,016
John F. X. Gaquin	138	152	168	197	220	213	168	194	251	142	1,843
William E. O'Connor	149	59	116	53	169	182	135	155	95	72	1,185
George H. Parker	170	152	180	234	305	239	202	218	264	140	2,104
Irene Burns	0	0	0	0	0	0	0	0	0	1	1

WARD 5

Names	Precincts												Totals
	1	2	3	4	5	6	7	8	9	10	11	12	
Thomas S. Eisenstadt	88	149	168	161	218	178	159	172	149	163	161	167	1,933
Arthur J. Gartland	117	210	549	430	574	392	461	416	362	218	254	216	4,199
Melvin H. King	119	201	494	402	532	359	409	378	333	190	220	186	3,823
Joseph Lee	92	178	187	200	235	163	171	149	160	177	157	167	2,036
Velia T. DiCesare	91	164	469	375	477	311	375	355	306	173	209	161	3,466
Louise Day Hicks	131	235	203	199	244	200	173	177	181	220	199	195	2,357
John J. McDonough	62	114	107	104	121	115	98	102	111	127	97	108	1,266
John F. X. Gaquin	92	164	458	354	484	319	377	352	295	173	209	168	3,445
William E. O'Connor	75	131	139	115	163	136	118	129	131	145	131	147	1,560
George H. Parker	82	177	463	352	496	334	384	354	313	180	211	180	3,526

WARD 6

Names	Precincts									Totals
	1	2	3	4	5	6	7	8	9	
Thomas S. Eisenstadt	233	277	285	243	283	370	374	345	391	2,801
Arthur J. Gartland	79	123	96	63	99	127	104	104	146	941
Melvin H. King	80	72	63	64	71	76	56	71	92	645
Joseph Lee	210	272	239	250	217	334	341	317	381	2,561
Velia T. DiCesare	54	78	55	49	91	81	61	64	88	621
Louise Day Hicks	348	439	418	423	371	519	542	475	603	4,138
John J. McDonough	203	249	219	208	189	312	292	298	286	2,256
John F. X. Gaquin	69	70	61	45	79	73	57	71	101	626
William E. O'Connor	177	240	210	236	184	315	327	311	345	2,345
George H. Parker	49	68	66	51	67	63	66	55	80	565

Votes Cast for School Committeeman, City Election, November 2, 1965

WARD 7

Names	Precincts										Totals
	1	2	3	4	5	6	7	8	9	10	
Thomas S. Eisenstadt	409	450	500	374	320	352	468	279	420	391	3,963
Arthur J. Gartland	140	143	159	122	115	112	149	105	133	128	1,306
Melvin H. King	79	102	120	83	74	81	88	86	89	97	899
Joseph Lee	404	402	452	338	277	326	409	247	367	346	3,568
Velia T. DiCesare	87	98	89	77	65	71	76	72	103	97	835
Louise Day Hicks	659	642	705	567	498	537	661	389	544	521	5,723
John J. McDonough	362	393	390	292	258	302	391	228	317	302	3,235
John F. X. Gaquin	70	85	119	74	66	64	99	71	112	84	844
William E. O'Connor	466	417	445	329	266	289	353	228	327	319	3,439
George H. Parker	99	82	97	75	65	82	84	71	94	92	841

WARD 8

Names	Precincts									Totals
	1	2	3	4	5	6	7	8	9	
Thomas S. Eisenstadt	129	166	40	143	157	117	165	213	106	1,236
Arthur J. Gartland	281	84	33	242	246	52	204	125	100	1,367
Melvin H. King	361	104	41	282	325	43	233	113	104	1,606
Joseph Lee	135	148	39	112	127	76	148	171	96	1,052
Velia T. DiCesare	218	67	31	185	203	46	170	116	81	1,117
Louise Day Hicks	189	227	59	148	163	139	188	273	130	1,516
John J. McDonough	98	116	37	93	119	62	126	153	77	881
John F. X. Gaquin	204	63	34	155	185	34	146	93	65	979
William E. O'Connor	104	129	33	106	121	80	117	156	87	933
George H. Parker	192	71	24	166	194	33	141	93	54	968

WARD 9

Names	Precincts 1	2	3	4	5	6	7	8	9	Totals
Thomas S. Eisenstadt	124	77	36	47	85	21	60	44	92	586
Arthur J. Gartland	108	303	299	380	352	117	131	174	139	2,003
Melvin H. King	148	409	393	518	499	151	183	191	189	2,681
Joseph Lee	129	96	51	57	96	18	55	61	91	654
Velia T. DiCesare	85	233	226	299	264	90	105	138	106	1,546
Louise Day Hicks	194	66	22	19	72	10	62	54	110	609
John J. McDonough	120	66	59	59	95	17	47	44	64	571
John F. X. Gaquin	75	193	191	267	224	72	86	107	83	1,298
William E. O'Connor	130	80	50	54	88	20	52	42	79	595
George H. Parker	81	219	233	289	254	73	104	120	101	1,474

WARD 10

Names	Precincts 1	2	3	4	5	6	7	8	9	Totals
Thomas S. Eisenstadt	286	268	320	196	304	251	252	229	369	2,475
Arthur J. Gartland	168	131	146	127	136	142	277	152	186	1,465
Melvin H. King	139	90	111	127	104	123	297	128	131	1,250
Joseph Lee	269	255	311	183	277	217	238	210	344	2,304
Velia T. DiCesare	120	86	91	86	88	91	229	112	125	1,028
Louise Day Hicks	410	285	463	268	417	340	361	296	513	3,353
John J. McDonough	209	201	253	140	220	187	184	147	293	1,834
John F. X. Gaquin	129	99	110	88	88	89	190	111	146	1,050
William E. O'Connor	277	244	308	161	253	231	216	198	346	2,234
George H. Parker	114	65	114	87	99	99	212	118	106	1,014

Votes Cast for School Committeeman, City Election, November 2, 1965

WARD 11

Names	Precincts										Totals
	1	2	3	4	5	6	7	8	9	10	
Thomas S. Eisenstadt	139	101	70	235	196	238	296	318	233	339	2,165
Arthur J. Gartland	171	175	321	180	156	100	172	148	134	171	1,728
Melvin H. King	183	221	370	158	138	67	124	90	104	93	1,548
Joseph Lee	168	81	80	223	178	189	269	292	209	323	2,012
Velia T. DiCesare	127	125	264	104	107	78	129	91	93	101	1,219
Louise Day Hicks	212	87	80	302	267	313	389	402	339	514	2,905
John J. McDonough	123	73	55	163	165	152	238	252	204	271	1,696
John F. X. Gaquin	112	93	231	93	94	74	124	124	99	125	1,169
William E. O'Connor	151	88	75	195	184	202	273	277	238	339	2,022
George H. Parker	123	120	237	112	127	72	127	101	94	88	1,201

WARD 12

Names	Precincts												Totals
	1	2	3	4	5	6	7	8	9	10	11	12	
Thomas S. Eisenstadt	79	51	52	94	19	45	51	43	55	37	76	88	690
Arthur J. Gartland	193	197	398	399	215	392	514	433	519	405	482	294	4,441
Melvin H. King	243	224	495	500	252	503	618	562	637	482	576	341	5,433
Joseph Lee	56	39	56	86	18	41	47	35	49	27	56	68	578
Velia T. DiCesare	175	168	342	349	185	359	447	385	441	366	429	258	3,904
Louise Day Hicks	71	49	33	82	5	29	20	13	17	13	64	89	485
John J. McDonough	50	36	54	73	24	29	27	23	44	31	55	49	495
John F. X. Gaquin	130	139	229	291	142	276	282	306	320	223	350	193	2,881
William E. O'Connor	55	39	39	59	10	45	33	32	33	19	50	57	471
George H. Parker	141	158	265	299	148	313	297	331	361	236	381	216	3,146

WARD 13

Names	Precincts											Totals
	1	2	3	4	5	6	7	8	9	10	11	
Thomas S. Eisenstadt	109	181	72	152	234	418	387	360	373	542	323	3,151
Arthur J. Gartland	153	79	241	198	132	139	117	135	153	231	327	1,905
Melvin H. King	166	67	303	216	82	111	75	108	107	159	329	1,723
Joseph Lee	80	150	60	127	224	383	331	334	336	478	267	2,770
Velia T. DiCesare	127	53	224	178	76	102	67	109	85	160	243	1,424
Louise Day Hicks	116	216	54	181	313	538	489	509	499	703	364	3,982
John J. McDonough	76	129	60	116	199	359	333	317	315	444	287	2,635
John F. X. Gaquin	86	36	108	141	80	96	55	103	88	163	221	1,177
William E. O'Connor	71	133	61	130	199	347	321	288	307	434	254	2,545
George H. Parker	108	51	114	156	100	101	53	99	87	157	244	1,270

WARD 14

Names	Precincts																Totals
	1	2	3	4	5	6	7	8	9	10	11	12	13	14	15	16	
Thomas S. Eisenstadt	42	107	143	260	220	66	135	112	368	402	263	203	268	289	320	251	3,449
Arthur J. Gartland	491	332	369	194	319	298	330	261	252	219	205	133	163	214	231	174	4,185
Melvin H. King	589	398	457	186	340	472	364	290	265	222	193	120	129	180	169	144	4,518
Joseph Lee	34	85	104	224	183	72	96	88	229	237	161	140	176	188	216	170	2,403
Velia T. DiCesare	451	282	302	139	274	346	289	224	173	139	156	94	103	157	158	117	3,404
Louise Day Hicks	25	104	120	302	233	55	126	124	350	380	267	192	297	264	324	224	3,387
John J. McDonough	39	86	87	214	172	51	58	61	170	192	114	90	121	114	124	102	1,795
John F. X. Gaquin	356	232	258	147	222	300	249	192	136	110	123	59	74	126	133	91	2,808
William E. O'Connor	32	91	64	205	183	52	63	71	179	194	111	95	114	148	152	111	1,865
George H. Parker	383	261	224	157	249	313	259	211	190	154	141	91	107	156	151	135	3,182
All Others	0	0	0	1	0	0	0	0	0	0	0	0	0	0	0	0	1

Votes Cast for School Committeeman, City Election, November 2, 1965

WARD 15

Names	Precincts											Totals
	1	2	3	4	5	6	7	8	9	10	11	
Thomas S. Eisenstadt	485	408	243	247	223	270	390	233	313	279	163	3,254
Arthur J. Gartland	200	118	86	109	70	101	126	89	123	100	58	1,180
Melvin H. King	145	80	59	71	51	60	71	46	76	72	48	779
Joseph Lee	434	373	209	213	187	245	319	227	270	240	156	2,873
Velia T. DiCesare	118	87	51	65	43	76	54	49	78	81	46	748
Louise Day Hicks	633	536	294	309	268	325	463	326	400	352	229	4,135
John J. McDonough	403	386	215	188	198	249	334	240	273	267	170	2,923
John F. X. Gaquin	108	104	85	84	41	70	96	56	90	61	35	830
William E. O'Connor	387	357	197	198	197	234	313	207	262	230	153	2,735
George H. Parker	131	83	61	76	48	75	69	58	84	87	60	832
Irene Burns	0	0	0	0	0	0	1	0	0	0	0	1

WARD 16

Names	Precincts												Totals
	1	2	3	4	5	6	7	8	9	10	11	12	
Thomas S. Eisenstadt	409	227	460	478	424	502	497	457	592	346	529	441	5,362
Arthur J. Gartland	129	106	187	203	291	194	185	194	210	112	188	160	2,159
Melvin H. King	83	64	108	132	112	136	124	131	140	67	124	99	1,320
Joseph Lee	370	205	415	434	400	439	436	414	546	304	473	421	4,857
Velia T. DiCesare	87	57	101	126	99	115	105	122	128	68	113	86	1,207
Louise Day Hicks	529	299	565	609	573	662	614	573	763	465	703	593	6,948
John J. McDonough	351	224	382	447	450	469	506	398	567	313	461	432	5,000
John F. X. Gaquin	79	49	100	142	93	125	160	107	149	99	150	89	1,342
William E. O'Connor	334	198	394	424	360	388	420	388	500	289	474	378	4,547
George H. Parker	93	68	110	133	120	139	127	120	152	88	120	95	1,365

WARD 17

Names	Precincts																Totals
	1	2	3	4	5	6	7	8	9	10	11	12	13	14	15	16	
Thomas S. Eisenstadt	304	294	246	295	185	482	244	365	299	421	347	340	320	340	331	264	5,077
Arthur J. Gartland	149	101	125	110	69	166	98	142	117	184	135	167	106	138	76	116	1,999
Melvin H. King	126	53	90	69	56	101	61	101	89	136	88	104	61	88	46	67	1,336
Joseph Lee	268	274	203	275	140	421	192	298	213	341	312	310	270	295	293	216	4,321
Velia T. DiCesare	107	51	79	58	36	99	56	92	67	109	71	87	65	84	47	71	1,179
Louise Day Hicks	372	379	284	349	220	561	267	410	286	511	419	409	369	429	437	314	6,016
John J. McDonough	247	275	197	245	154	380	188	273	205	329	289	245	270	280	297	198	4,072
John F. X. Gaquin	77	55	65	71	29	105	57	94	73	116	83	84	67	85	57	72	1,190
William E. O'Connor	244	255	187	250	133	376	180	269	212	325	284	256	242	268	298	212	3,991
George H. Parker	111	75	90	90	62	157	68	118	93	171	94	134	74	138	66	88	1,629

WARD 18

Names	Precincts																				Totals
	1	2	3	4	5	6	7	8	9	10	11	12	13	14	15	16	17	18	19	20	21	
Thomas S. Eisenstadt	578	502	356	237	381	424	276	528	789	212	483	410	220	235	285	431	573	339	369	355	386	8,369
Arthur J. Gartland	254	306	263	136	137	226	117	210	296	92	210	172	120	110	153	237	199	157	197	188	251	4,031
Melvin H. King	196	216	220	102	118	145	69	137	215	65	135	110	64	72	97	178	103	88	137	116	184	2,767
Joseph Lee	450	420	258	227	330	383	265	479	686	178	419	372	205	206	236	413	504	298	298	333	330	7,290
Velia T. DiCesare	212	212	224	128	151	221	118	219	278	88	182	232	113	136	171	234	204	239	301	342	269	4,274
Louise Day Hicks	701	608	409	326	486	529	397	655	978	263	607	568	287	301	336	525	657	437	467	529	465	10,531
John J. McDonough	386	299	165	172	304	331	208	400	566	161	354	302	162	159	203	317	398	260	249	280	235	5,911
John F. X. Gaquin	173	174	154	94	92	139	88	123	202	80	155	96	47	77	84	161	97	78	123	116	177	2,530
William E. O'Connor	384	363	208	204	299	352	242	433	673	166	386	363	175	198	232	372	471	290	283	315	276	6,685
George H. Parker	194	224	194	102	96	153	83	145	203	63	248	117	60	85	93	160	109	100	137	115	204	2,885
Irene Burns	0	0	0	0	0	0	0	1	0	0	0	1	0	0	0	0	0	0	0	0	0	2

Votes Cast for School Committeeman, City Election, November 2, 1965

WARD 19

Names	Precincts 1	2	3	4	5	6	7	8	9	10	11	12	13	14	15	16	Totals
Thomas S. Eisenstadt	284	459	256	296	252	168	166	260	211	206	317	372	265	182	230	357	4,281
Arthur J. Gartland	138	249	132	162	170	98	87	172	136	80	142	157	106	111	83	139	2,162
Melvin H. King	102	183	89	130	122	69	58	135	79	47	83	117	76	93	75	94	1,552
Joseph Lee	263	459	262	270	249	157	161	247	215	181	308	343	243	195	222	322	4,097
Velia T. DiCesare	94	166	93	112	121	65	62	113	71	51	82	131	83	89	68	95	1,496
Louise Day Hicks	265	627	338	387	337	241	229	330	298	272	413	474	340	260	314	476	5,601
John J. McDonough	213	349	203	280	182	138	131	181	159	156	283	317	204	171	206	276	3,449
John F. X. Gaquin	95	217	101	102	128	64	73	130	84	56	109	146	96	106	91	112	1,710
William E. O'Connor	240	603	238	288	238	155	172	264	219	187	303	339	228	213	225	321	4,233
George H. Parker	115	166	90	139	124	83	65	119	74	47	83	114	65	82	57	85	1,508

WARD 20

Names	Precincts 1	2	3	4	5	6	7	8	9	10	11	12	13	14	15	16	17	18	19	20	Totals
Thomas S. Eisenstadt	426	141	212	317	435	432	355	348	406	412	277	308	356	419	590	498	554	342	384	468	7,680
Arthur J. Gartland	190	73	117	200	199	225	177	157	196	235	185	208	157	191	265	236	302	186	210	326	4,035
Melvin H. King	149	53	72	154	133	163	137	124	115	158	157	150	117	125	168	187	238	134	165	257	2,956
Joseph Lee	427	128	198	330	431	462	359	328	384	432	269	329	338	444	576	489	552	346	366	438	7,626
Velia T. DiCesare	155	62	83	152	136	172	129	140	147	144	158	133	114	124	216	212	232	130	173	259	3,071
Louise Day Hicks	555	199	292	432	559	623	477	448	539	573	339	419	472	540	837	670	753	460	485	569	10,241
John J. McDonough	322	117	178	262	343	342	286	295	309	313	209	241	281	349	467	433	420	263	277	300	6,007
John F. X. Gaquin	201	74	102	191	241	276	186	181	171	248	192	268	208	232	259	299	349	219	238	374	4,509
William E. O'Connor	381	118	186	309	394	413	359	302	351	401	259	282	307	415	518	442	468	319	330	391	6,945
George H. Parker	149	55	67	134	124	148	122	106	131	150	141	123	106	127	152	184	210	120	146	231	2,726

WARD 21

Names	Precincts																Totals
	1	2	3	4	5	6	7	8	9	10	11	12	13	14	15	16	
Thomas S. Eisenstadt	111	66	141	143	149	179	177	161	244	298	287	178	225	83	180	204	2,826
Arthur J. Gartland	140	73	145	154	185	152	195	232	262	276	263	209	237	157	225	228	3,133
Melvin H. King	122	66	127	145	165	112	179	208	210	243	212	196	211	147	187	182	2,712
Joseph Lee	107	54	129	130	140	174	162	127	187	226	259	144	204	67	154	206	2,470
Velia T. DiCesare	115	55	100	132	145	96	137	193	201	199	173	156	182	128	173	155	2,340
Louise Day Hicks	127	70	154	181	177	218	202	156	264	336	307	186	252	81	193	226	3,130
John J. McDonough	80	46	91	105	101	116	126	85	156	164	152	96	135	38	110	131	1,732
John F. X. Gaquin	112	47	105	111	137	118	155	196	200	210	204	153	192	121	174	176	2,411
William E. O'Connor	85	45	95	106	114	125	140	106	166	199	190	105	158	46	119	168	1,967
George H. Parker	113	64	122	113	144	113	152	182	205	200	194	155	189	134	160	168	2,408

WARD 22

Names	Precincts																Totals
	1	2	3	4	5	6	7	8	9	10	11	12	13	14	15	16	
Thomas S. Eisenstadt	119	126	117	150	129	162	193	131	236	428	217	325	245	240	181	204	3,203
Arthur J. Gartland	117	100	102	100	106	83	107	93	278	293	141	174	168	193	112	225	2,392
Melvin H. King	102	66	80	71	76	63	84	77	233	224	94	114	110	147	83	197	1,821
Joseph Lee	120	116	100	146	136	149	210	127	209	394	224	326	244	225	163	198	3,087
Velia T. DiCesare	93	67	72	60	76	77	81	100	216	249	87	106	97	128	72	173	1,754
Louise Day Hicks	181	180	163	226	208	224	273	185	252	542	272	427	334	339	236	286	4,328
John J. McDonough	96	118	102	130	114	146	177	122	142	332	182	277	193	191	149	132	2,603
John F. X. Gaquin	96	69	77	69	76	77	102	73	213	283	130	142	137	196	102	260	2,102
William E. O'Connor	95	112	100	145	111	157	194	131	176	371	206	275	227	227	164	175	2,866
George H. Parker	93	68	77	56	66	60	77	63	212	227	90	108	90	135	80	181	1,683
Irene Burns	11	0	0	0	0	0	0	0	0	0	0	0	0	0	0	0	11

Total Votes Cast by Wards for School Committeeman, City Election, November 2, 1965

Wards	Thomas S. Eisenstadt *	Arthur J. Gartland	Melvin H. King	Joseph Lee *	Velia T. DiCesare	Louise Day Hicks *	John J. McDonough *	John F. X. Gaquin	William E. O'Connor *	George H. Parker	All Others
1	3,113	1,791	1,373	2,990	2,730	5,241	1,733	818	1,986	993	1
2	2,487	996	627	2,367	606	3,744	1,612	667	1,965	580	
3	1,584	1,224	1,127	1,657	1,828	2,904	824	826	1,010	826	
4	1,403	2,620	2,833	1,459	2,024	1,782	1,016	1,843	1,185	2,104	1
5	1,933	4,199	3,823	2,036	3,466	2,357	1,266	3,445	1,560	3,526	
6	2,801	941	645	2,561	621	4,138	2,256	626	2,345	565	
7	3,963	1,306	899	3,568	835	5,723	3,235	844	3,439	841	
8	1,236	1,367	1,606	1,052	1,117	1,516	881	979	933	968	
9	586	2,003	2,681	654	1,546	609	571	1,298	595	1,474	
10	2,475	1,465	1,250	2,304	1,028	3,353	1,834	1,050	2,234	1,014	
11	2,165	1,728	1,548	2,012	1,219	2,905	1,696	1,169	2,022	1,201	
12	690	4,441	5,433	578	3,904	485	495	2,881	471	3,146	
13	3,151	1,905	1,723	2,770	1,424	3,982	2,635	1,177	2,545	1,270	
14	3,449	4,185	4,518	2,403	3,404	3,387	1,795	2,808	1,865	3,182	1
15	3,254	1,180	779	2,873	748	4,135	2,923	830	2,735	832	1
16	5,362	2,159	1,320	4,857	1,207	6,948	5,000	1,342	4,547	1,365	
17	5,077	1,999	1,336	4,321	1,179	6,016	4,072	1,190	3,991	1,629	
18	8,369	4,031	2,767	7,290	4,274	10,531	5,911	2,530	6,685	2,885	2
19	4,281	2,162	1,552	4,097	1,496	5,601	3,449	1,710	4,233	1,508	
20	7,680	4,035	2,956	7,626	3,071	10,241	6,007	4,509	6,945	2,726	
21	2,826	3,133	2,712	2,470	2,340	3,130	1,732	2,411	1,967	2,408	
22	3,203	2,392	1,821	3,087	1,754	4,328	2,603	2,102	2,866	1,683	11
Totals	71,088	51,262	45,329	65,032	41,821	93,056	53,546	37,055	58,124	36,726	17

* Elected

VOTES CAST AT

SPECIAL STATE PRIMARIES

DECEMBER 7, 1965

Number of Persons Registered Who Voted at Special State Primaries, December 7, 1965
Tenth Suffolk District — WARD 14

Precincts																Total
1	2	3	4	5	6	7	8	9	10	11	12	13	14	15	16	
257	200	228	166	169	231	264	121	434	460	387	281	339	370	355	333	4,595

Proportion of persons registered who voted 24.44 percent

Democratic Ballots Cast at Special State Primary, December 7, 1965
Tenth Suffolk District — WARD 14

Precincts																Total
1	2	3	4	5	6	7	8	9	10	11	12	13	14	15	16	
244	179	212	156	150	213	243	116	418	444	379	277	332	360	352	318	4,393

Democratic Votes Cast at Special State Primary, December 7, 1965
FOR REPRESENTATIVE
Tenth Suffolk District — WARD 14 (To fill vacancy)

Names	Precincts																Totals
	1	2	3	4	5	6	7	8	9	10	11	12	13	14	15	16	
Albert Escott	3	7	24	49	26	18	29	14	135	202	92	62	75	109	107	120	1,072
Sumner B. Gillette	0	0	1	5	3	0	2	0	8	9	8	10	24	9	17	2	98
Richard M. Kalp	0	0	1	4	2	1	12	4	10	6	9	5	9	5	7	3	78
Hyman Lookner	0	0	28	6	2	1	3	4	5	7	6	12	12	3	12	1	102
John D. O'Bryant	224	143	106	30	91	157	116	48	49	43	18	13	5	3	6	6	1,058
I. Edward Serlin*	7	9	30	29	9	16	57	36	173	139	201	145	167	200	171	172	1,561
Harry L. Silva	6	15	18	30	15	17	21	9	36	37	42	27	34	28	30	11	376
Hyman Smokler	0	0	0	2	0	1	0	0	2	1	1	0	2	1	2	2	14

* Nominated

Republican Ballots Cast at Special State Primary, December 7, 1965
Tenth Suffolk District — WARD 14

Precincts																Total
1	2	3	4	5	6	7	8	9	10	11	12	13	14	15	16	
13	21	16	10	19	18	21	5	16	16	8	4	7	10	3	15	202

Republican Votes Cast at Special State Primary, December 7, 1965
FOR REPRESENTATIVE
Tenth Suffolk District — WARD 14 (To fill vacancy)

Names	Precincts																Totals
	1	2	3	4	5	6	7	8	9	10	11	12	13	14	15	16	
Hermoine E. Freeman*	10	19	10	9	18	18	17	4	16	15	4	4	7	10	2	15	178
All others	0	0	1	0	0	0	0	0	0	0	0	0	0	0	0	0	1

* Nominated

VOTES CAST AT

SPECIAL STATE ELECTION

DECEMBER 28, 1965

Number of Persons Registered Who Voted at Special State Election, December 28, 1965
Tenth Suffolk District — WARD 14

Precincts																Total
1	2	3	4	5	6	7	8	9	10	11	12	13	14	15	16	
15	10	38	49	40	19	70	58	296	243	254	185	232	258	245	230	2,242

Proportion of persons registered who voted 11.93 per cent.

Votes Cast at Special State Election, December 28, 1965
FOR REPRESENTATIVE
Tenth Suffolk District — WARD 14 (To fill vacancy)

Names	Precincts																Totals
	1	2	3	4	5	6	7	8	9	10	11	12	13	14	15	16	
Hermoine E. Freeman	3	1	3	5	9	1	6	4	11	9	6	1	6	6	4	3	78
I. Edward Serlin *	12	9	35	44	30	17	62	54	285	233	245	183	221	250	240	227	2,147

* Elected

[Document No. 11 — 1966.]

ANNUAL REPORT

OF THE

FIRE DEPARTMENT

FOR THE YEAR 1965.

Boston, February 1, 1966.

Hon. John F. Collins,
Mayor of Boston.

Dear Sir:

I have the honor to submit herewith a report of the activities of the Boston Fire Department for the year ending December 31, 1965.

Respectfully submitted,

Thomas J. Griffin,
Fire Commissioner.

HISTORY

FIRE COMMISSIONERS

*1874–1876. Alfred P. Rockwell.
1877–1879. David Chamberlain.
1879–1883. John E. Fitzgerald.
1883–1885. Henry W. Longley.
1885–1886. John E. Fitzgerald.
1886–1895. Robert G. Fitch.
1895–1905. Henry S. Russell.
1905. Patrick J. Kennedy.
(Acting February 17—March 20.)
1905–1908. Benjamin W. Wells.
1908–1910. Samuel D. Parker.
1910. Francis M. Carroll.
(Acting May 27—September 16.)
1910–1912. Charles C. Daly.
1912–1914. Charles H. Cole.
1914–1919. John Grady.
1919–1921. John R. Murphy.
1921–1922. Joseph P. Manning.
(Acting Nov. 8, 1921—April 1, 1922.)
1922. William J. Casey.
(Acting April 1—August 24.)
1922–1925. Theodore A. Glynn.
1926. Thomas F. Sullivan.
(Acting January 26—July 6.)
1926–1930. Eugene C. Hultman.
1930–1933. Edward F. McLaughlin.
1933–1934. Eugene M. McSweeney.
(October 16, 1933—January 5, 1934.)
1934–1938. Edward F. McLaughlin.
1938–1945. William Arthur Reilly.
1945–1946. John I. Fitzgerald.
(June 7, 1945—January 7, 1946.)
1946–1950. Russell S. Codman, Jr.
1950–1953. Michael T. Kelleher.
1953–1954. John F. Cotter.
1954–1959. Francis X. Cotter.
1959. Timothy J. O'Connor.
(March 2—December 31.)
1960–1961. Henry A. Scagnoli.
1961– Thomas J. Griffin.
(From July 13, 1961.)

CHIEFS OF DEPARTMENT

1826–1828. Samuel D. Harris.
1829–1835. Thomas C. Amory.
1836–1853. William Barnicoat.
1854–1855. Elisha Smith, Jr.
1856–1865. George W. Bird.
1866–1874. John S. Damrell.
1874–1884. William A. Green.
1884–1901. Louis P. Webber.
1901–1906. William T. Cheswell.
1906–1914. John A. Mullen.
1914. John Grady. (1 day.)
1914–1919. Peter F. McDonough.
1919–1922. Peter E. Walsh.
1922–1924. John O. Taber.
1925–1930. Daniel F. Sennott.
1930–1936. Henry A. Fox.
1936–1946. Samuel J. Pope.
1946–1948. Napeen Boutilier.
1948–1950. John F. McDonough.
1950–1956. John V. Stapleton.
1956. Edward N. Montgomery.
(June 6—September 5.)
1956–1960. Leo C. Driscoll.
1960–1963. John A. Martin.
1963– William A. Terrenzi.
(From November 13, 1963.)

*Previous to 1874, the Boston Fire Department was in charge of the Chief Engineer.

SPECIAL COMMENTS

1. Fires

During the year 1965 there were 2,152 fires in buildings. This is a slight increase over the number of building fires which occurred during 1964.

2. Fire Prevention

During the year 1965 the department was awarded a plaque by the National Fire Protection Association for placing first in the Commonwealth of Massachusetts, third among cities of five hundred thousand in the United States, and fifth among all cities in the nation in a National Fire Prevention Contest.

On July 1, 1965, all space heaters, flue connected or otherwise, utilizing kerosene for fuel, were outlawed by legislation which was originally introduced into the General Court of the Commonwealth by the Fire Commissioner and the Mayor of Boston. Fire Department personnel are ever on the alert to note the use of this type of illegal heating equipment and to arrange for its elimination.

In-service-inspections were carried out on a daily basis, weather permitting, from April 1 to October 30. Each fire company in the city assumed the responsibility for its assigned area and made every attempt to eliminate all hazardous conditions. During the year, 53,849 in-service-inspections were made by the fire fighting force.

The following legislation proposed by this department is now awaiting action in the General Court of the Commonwealth of Massachusetts:

a. The licensing of hotel watchmen by the Boston Fire Department to permit determination of the competence and reliability of persons in this occupation.

b. The requirement that hotel fire alarm systems be directly connected to the city fire alarm system be made law in order to prevent delay in transmitting an alarm of fire to the Fire Department.

c. A proposal to eliminate dead-end corridors in hotels where persons may be trapped during a fire.

d. An Act requiring that a written report be furnished to the Fire Department in all instances where sprinklers are to be shut off, or have been shut off.

The experimental test program which has been in progress in the Fire Prevention Division for several years was continued and expanded in scope during the year. This program has been responsible, in part, for the development of several materials with outstanding flame-retardant properties which are now in use in the City of Boston and which are available for use in other cities and towns which insist on the use of such materials in places of public assembly and similar occupancy. Flame-retardant artificial flowers, self-extinguishing waste paper basket liners, and permanent flame-retardant bedding materials have been produced by cooperative activities in this program.

3. Fire Stations

On May 3, 1965, a new fire station at 200 Cambridge Street, Boston, was occupied by Engine Co. 4—Ladder Co. 24, and the District Chief of District 3. The new station replaces the old Bowdoin Square fire station which was razed in 1963 to make way for a new state office building for the Commonwealth of Massachusetts. The new fire station will provide quick response to alarms in the Beacon Hill, West End, and Government Center sections of the city.

The program of remodeling some of our older fire stations, which began in 1962, has been continued and during 1965 contracts were awarded for making major alterations and repairs to the following fire stations:

Engine 7, Ladder 17—7 Parish Street, Meeting House Hill, Dorchester.

Engine Squad 29, Ladder 11—138 Chestnut Hill Avenue, Brighton.

When alterations have been completed, better and safer living conditions will be available to the fire fighters quartered therein.

4. Training Division

Thirty-four new fire fighters were appointed to the department during the month of October, 1965, and were given seven weeks of intensive drilling and training in basic procedures at fires, including engine and ladder company operations, use of special equipment, first aid, rescue work, and the handling of radioactive materials.

Drill School efficiency rating reports compiled by the drillmaster, and monthly comprehensive reports forwarded by the company commander to the Training Division indicate the progress of each probationer and this information becomes part of his permanent record in the department.

5. Boston Fire Department Medal for Valor

In General Orders No. 14, on April 21, 1965, the Fire Commissioner announced the establishment of the Boston Fire Department Medal for Valor to be awarded posthumously to members of the fire fighting force of the department who are killed, or who die from injuries received in the performance of their duties.

The medal depicts, on the front side, the Angel of Death guiding the Fire Fighter to his reward in heaven. On the reverse side, surrounded by a wreath, will be engraved the member's name, date of appointment to the department, his last assignment, the number of the box, and the date of the incident resulting in the member's death.

An engrossed parchment is to be awarded with the medal and gives information on the manner in which the Fire Fighter met his death. At the bottom of the parchment, the following impressive inscription from the pen of the late Henry Gillen, a prominent Boston newspaperman, will appear:

"All honor unto gallantry
In reverence we pay
That others might have days to be
He gave his life away
Now glory shall enshrine his name
And time his deeds defy
Since humble men who sought no fame
Have taught us how to die."

During the year 1965 the medal was awarded to the following-named members of the department who met death under a falling wall during a fire at Box 1671 on Thursday, October 1, 1964:

Fire Lieutenant John J. McCorkle, Engine Co. 24
Fire Lieutenant John J. Geswell, Ladder Co. 26
Fire Fighter Robert J. Clougherty, Engine Co. 3
Fire Fighter Francis L. Murphy, Engine Co. 24
Fire Fighter James B. Sheedy, Ladder Co. 4

The department is greatly indebted to Fire Fighter Robert G. Brady of Ladder Co. 4, Fire Fighter Harold A. Carle of Ladder Co. 30, and Murray Young, a friend of the department, for giving unstintingly of their time, effort, and artistic talent in the design and execution of the "Medal and Citation of Valor."

6. Alarms

The department responded to 30,406 alarms during the year, 166 of which were multiple alarms.

7. Hydrant Inspections

In cooperation with the Water Division of the Public Works Department we have placed in effect a program of hydrant inspection in all areas of the city to insure dependability. As a result of the inspection and subsequent hydrant repairs where required, failure of operation has been reduced to a minimum.

8. Fire Chiefs' Convention

A convention committee, a non-profit entity, known as the Fire Chiefs Conference, Inc., was formed and chartered in 1964 to make preparations for the 93rd Annual Convention of the International Association of Fire Chiefs to be held in Boston from August 22 to August 25, 1966. This group has labored diligently all during the year 1965, under the guidance of the Fire Commissioner and the Chief of Department, to organize the many different committees required to conduct the convention and to establish a working liaison with the general management of the International Association of Fire Chiefs.

In Memorium

Deaths of Active Members During 1965

January 5
WALTER D. KRIPP
Fire Fighter, Ladder 22

January 22
JOHN C. MURPHY
Fire Fighter, Ladder 14

March 12
WILLIAM J. KELLY
Fire Captain, Headquarters

April 13
EDWARD T. SCANLAN
Fire Lieutenant, Ladder 7

May 12
LEONARD B. JOHNSON
Fire Fighter, Headquarters

June 6
DANIEL J. BAGLEY
Fire Fighter, Engine 17

June 26
JOHN J. SWAN
Fire Captain, Ladder 16

In Memoriam

Deaths of Active Members During 1965

July 30
William J. Carey
Fire Fighter, Ladder 30

August 2
Joseph M. Hayes
Fire Fighter, Ladder 10

August 14
Donald C. Marr
Fire Fighter, Engine Squad 29

September 23
James C. Wilson
Fire Captain, Engine 48

December 3
Robert P. Beltramini
District Fire Chief, Special Service Unit

PERSONNEL

BOSTON FIRE DEPARTMENT
1965

Fire Commissioner, Thomas J. Griffin.

Chief of Department, William A. Terrenzi.

Senior Administrative Assistant, William D. Slattery.

Medical Examiner, Edward H. Hommel, M.D.

Assistant Fire Chief in Charge of Fire Prevention Division, John E. Clougherty.

Assistant Fire Chief —Chief of Staff, John F. Howard.

Superintendent of Fire Alarm Division, Albert L. O'Banion.

Superintendent of Maintenance Division, Thomas F. Connors.

Chaplains, Rt. Rev. Msgr. John J. McManmon (Catholic); Rev. John E. Barclay (Protestant); Rabbi Samuel I. Korff (Jewish).

MEDAL OF HONOR MEN
BOSTON FIRE DEPARTMENT — 1965

"John E. Fitzgerald Medal."

Awarded to Fire Fighter Henry J. Miller of Engine Company 43

"Walter Scott Medal for Valor."

Awarded to Fire Fighter Arthur L. Glover, Jr., of Ladder Company 4

"Patrick J. Kennedy Medal of Honor."

Awarded to Fire Fighter Charles L. Stokinger of Engine Company 39

ROLL OF MERIT — 1965

Fire Lieutenant Walter J. Cameron of Ladder Company 7

Fire Lieutenant Richard A. Kemp of Engine Company 43

Fire Fighter Charles E. Graul of Engine Company 1

Fire Fighter Thomas S. Lydon of Engine Company 1

Fire Fighter Fred I. Smith of Engine Company 12

Fire Fighter William P. Kenney of Engine Company 12

Fire Fighter James J. Mahon of Engine Company 43

Fire Fighter Arthur E. Ruggere of Ladder Company 7

Fire Fighter George E. Thompson of Ladder Company 15

Fire Fighter Francis X. McDonnell of Ladder Company 19

Fire Fighter Charles F. McNally of Ladder Company 19

APPOINTMENTS — 1965

(Fire-fighting Division)

Date	Name	Assignment
October 13	Joseph P. Gilbrook	Engine Company 5
October 20	John F. Carey	Ladder Company 23
October 20	Stephen E. McLaughlin	Engine Company 33
October 20	Paul V. Cosgrove	Engine Company 33
October 20	Edmund G. Maiorana	Engine Company 25
October 20	Thomas F. Maguire	Engine Company 33
October 20	Henry J. Cullen	Ladder Company 10
October 20	William V. Hurley	Engine Company 28
October 20	Harry S. Huether, Jr.	Engine Company 33
October 20	John M. Doherty	Engine Company 50
October 20	Orlando J. Giampaolo	Engine Company 5
October 20	James M. Kelley	Engine Company 9
October 20	Richard Kelley, III	Engine Company 52
October 20	John F. Joyce	Engine Company 50
October 20	Arthur G. Ainsworth	Engine Company 37
October 20	James M. McCarthy	Ladder Company 7
October 20	Francis J. Doherty	Engine Company 5
October 20	Robert L. Powell	Engine Squad 11
October 20	Robert E. Prince	Engine Squad 11
October 20	Frederick J. Foppiano	Engine Company 28
October 20	David J. Favello	Ladder Company 21
October 20	Joseph J. Comfrey	Engine Company 13
October 20	James W. DuBeau	Engine Company 28
October 20	Raymond W. Frazel, Jr.	Ladder Company 26
October 20	Robert W. Davis	Ladder Company 22
October 20	Andrew K. Kennedy	Engine Company 17
October 20	Daniel L. Flaherty	Engine Company 41
October 20	Thomas W. Uniacke	Ladder Company 23
October 20	Paul V. Blake	Engine Company 51
October 20	Gerald J. White	Engine Company 51
October 20	Arthur L. Mulrey	Ladder Company 15
October 20	Joseph F. Del Signore	Engine Company 5
October 20	Anthony J. Raso	Ladder Company 21
October 20	Kevin J. O'Toole	Engine Company 51

REINSTATEMENTS — 1965

Date	Name	Assignment
January 6	Francis C. McGerity	Engine Company 56
September 15	Rodney W. Stratton	Engine Company 37

STATISTICS

COMPARATIVE FIRE DEPARTMENT EXPENDITURES

	1964	1965
1. Personal Services		
Permanent employees	$12,965,221 45	$14,355,973 21
Overtime	357,230 69	434,544 96
Total Personal Services	$13,322,452 14	$14,790,518 17
2. Contractual Services		
Communications	$38,697 12	$38,923 90
Light, heat and power	75,853 67	86,280 85
Repairs and maintenance of buildings and structures	93,063 73	93,370 90
Repairs and servicing of equipment	123,791 72	115,567 64
Transportation of persons	2,003 36	4,052 98
Miscellaneous contractual services	11,077 67	15,631 28
Total Contractural Services	$344,487 27	$353,827 55
3. Supplies and Materials		
Automotive supplies and materials	$106,380 35	$100,475 89
Heating supplies and materials	64,389 46	67,218 40
Household supplies and materials	11,425 35	12,457 42
Medical, dental and hospital supplies and materials	846 20	1,340 25
Office supplies and materials	24,424 29	19,892 69
Miscellaneous supplies and materials	194,829 63	186,575 84
Total Supplies and Materials	$402,295 28	$387,960 49
4. Current Charges and Obligations		
Other current charges and obligations	$73,747 13	$83,378 74
Total Current Charges and Obligations	$73,747 13	$83,378 74
Grand Total	$14,142,981 82	$15,615,684 95

FIRE DEPARTMENT REVENUE—1965

Permits for storage of inflammable fluids, certificates of registration, etc.	$194,921 41
Commissions from New England Telephone & Telegraph Company	3,046 68
Damage to fire alarm boxes	3,939 30
Damage to fire apparatus	4,530 00
Miscellaneous	14 00
Rental of fire stations	1,740 00
Total	$208,191 39

FIRE ALARM DIVISION
1965

FIRE ALARM DIVISION

GENERAL SUMMARY OF ALARMS

TOTAL NUMBER OF ALARMS TRANSMITTED
(To Which Apparatus Responded)

	1963	1964	1965
First alarms (boxes)	17,148	17,754	19,130
Still alarms — Net Total	10,511	10,325	11,066
Total alarms — Boston only	27,659	28,079	30,196
Mutual Aid	184	167	210
Total Alarms	27,843	28,246	30,406

TELEPHONE ALARMS

	1963	1964	1965
Alarms received from Citizens	9,078	9,140	9,325
Percent of total alarms	33.0	32.4	30.7

FALSE ALARMS

	1963	1964	1965
Total False Alarms	5,932	7,073	7,823
Percent of Total Alarms	21.3	25.0	25.7

NOTE

The first electric telegraph system for Fire Alarm in the world (in Boston) cost $16,000.00 and consisted of forty (40) miles of wire, forty-five (45) signal boxes, or stations, and sixteen (16) alarm bells.

The system was officially accepted by the City of Boston at noon, April 28, 1852, and the first alarm was received from Station 7, District 1 (now Box 1212) at 8:25 P.M., April 29, 1852.

Total box alarms transmitted since April 28, 1852, through December 31, 1965, 542,913.

ANALYSIS OF STILL ALARMS

	1963	1964	1965
Received from citizens by telephone	9,078	9,140	9,325
Received from Police Department	1,330	1,211	1,475
Received from Fire Department	1,867	1,700	1,843
Boxes received — treated as STILLS	144	129	172
Emergency calls — treated as STILLS	2,637	2,694	2,944
Received from Boston Automatic Co., FA Div.*	183	137	183
Received from A. D. T.*	262	202	150
Received from C. P. S.*	31	37	29
Received from Hyde Park A. S.*	0	0	1
GROSS TOTALS	15,532	15,250	16,122
DEDUCT			
STILL ALARMS received for which BOX ALARMS were pulled after STILL and BOX ALARMS were transmitted	152	83	97
STILL ALARMS received for which BOX ALARMS were transmitted	4,869	4,842	4,959
NET TOTAL STILL ALARMS (Boston)	10,511	10,325	11,066
MUTUAL AID ALARMS	184	167	210

* Does NOT include alarms received after STILL ALARMS or after CITY BOX ALARM, in which case no action was taken.

NOTE.—NET TOTAL STILL ALARMS indicates number of alarms for which apparatus was dispatched by telephone without BOX ALARM, and alarms for which PRIVATE COMPANY BOX only was transmitted, without CITY BOX ALARM.

SUMMARY OF ALARMS — BY MONTHS — 1965

	Boxes	Stills	Totals
January	1,165	643	1,808
February	1,086	533	1,619
March	1,531	845	2,376
April	1,690	1,058	2,748
May	1,787	1,086	2,873
June	1,560	945	2,505
July	1,771	1,208	2,979
August	1,655	1,025	2,680
September	1,521	809	2,330
October	1,905	1,203	3,108
November	1,793	1,097	2,890
December	1,666	824	2,490
TOTALS	19,130	11,276	30,406

NOTE: Alarms received from Boston Automatic, A.D.T.—C.P.S.—H.P.A.S.—or where PRIVATE COMPANY BOX only was transmitted, without CITY BOX, have been included under STILL ALARMS.

All alarms for MUTUAL AID have been included under STILL ALARMS.

ORIGIN OF ALARMS

	1963		1964		1965	
	No.	Per Cent	No.	Per Cent	No.	Per Cent
Box Alarms	12,271	44.0	12,958	45.9	14,246	46.8
Citizens by Telephone	9,078	32.6	9,140	32.4	9,325	30.6
Boxes Received After Telephone Call	152	0.5	83	0.3	97	0.3
Police Department	1,330	4.8	1,211	4.3	1,475	4.8
Fire Department	1,867	6.7	1,700	6.0	1,843	6.1
Boston Automatic	185	0.7	137	0.5	183	0.6
A. D. T.	262	0.9	202	0.7	150	0.5
C. P. S.	31	0.1	37	0.1	29	0.1
H. P. A. S.	0	0	0	0	1	0
Mutual Aid	184	0.7	167	0.6	210	0.6
Emergency Calls	2,637	9.5	2,694	9.5	2,944	9.6
TOTALS	27,843	100.0	28,246	100.0	30,406	100.0

SUMMARY OF ALARMS ACCORDING TO FIRE DISTRICTS—1965

No.		BOXES	STILLS	TOTALS
1	East Boston	1,219	617	1,836
2	Charlestown	731	355	1,086
3	North and West Ends and Business District	910	638	1,548
4	Business District, South End and Back Bay	1,721	1,017	2,738
5	Back Bay and Roxbury	2,989	1,282	4,271
6	South Boston	1,406	819	2,22
7	Roxbury and Dorchester North	3,208	1,361	4,569
8	Dorchester	2,120	1,490	3,610
9	Jamaica Plain and Roxbury	2,652	1,200	3,852
10	Roslindale, West Roxbury and Hyde Park	1,236	1,566	2,802
11	Brighton	938	721	1,659
	TOTALS IN BOSTON	19,130	11,066	30,196
	Mutual Aid to Adjacent Cities and Towns	—	210	210
	TOTALS	19,130	11,276	30,406

MUTUAL AID ALARMS

	Response of BOSTON to Outside Cities and Towns			Response of Adjacent Cities and Towns to BOSTON		
	1963	1964	1965	1963	1964	1965
Arlington	0	0	0	1	1	0
Belmont	0	0	0	1	1	1
Brookline	47	44	65	170	142	188
Cambridge	15	11	17	22	20	28
Chelsea	20	15	15	17	11	14
Dedham	17	11	4	46	54	9
Everett	2	4	2	13	3	13
Hanscom Field	0	0	0	1	1	1
Hingham	0	0	0	0	1	0
Holbrook	0	0	0	0	1	0
Lawrence	0	0	0	0	1	0
Lexington	0	0	0	0	1	0
Lynn	0	1	1	0	1	0
Malden	1	0	1	0	0	0
Medford	0	0	3	0	1	0
Melrose	0	0	1	0	1	0
Milton	4	9	9	11	8	13
Navy Yard—Boston	0	0	0	0	1	0
Needham	1	0	0	0	1	0
Newton	23	14	23	46	42	39
Norwood	0	0	0	0	1	0
Quincy	3	3	6	28	31	29
Reading	0	0	0	0	1	0
Revere	1	0	0	1	1	2
Saugus	—	—	1	0	0	0
Somerville	46	50	58	47	52	79
Waltham	0	0	0	0	1	0
Wareham	0	1	0	0	0	0
Watertown	1	0	0	1	1	3
Wellesley	0	0	0	0	1	0
Weymouth	0	0	0	0	1	0
Weymouth Naval Station	0	0	0	0	1	0
Winchester	0	0	0	0	1	0
Winthrop	3	4	4	21	14	20
Woburn	0	0	0	0	1	0
TOTALS	184	167	210	426	399	439

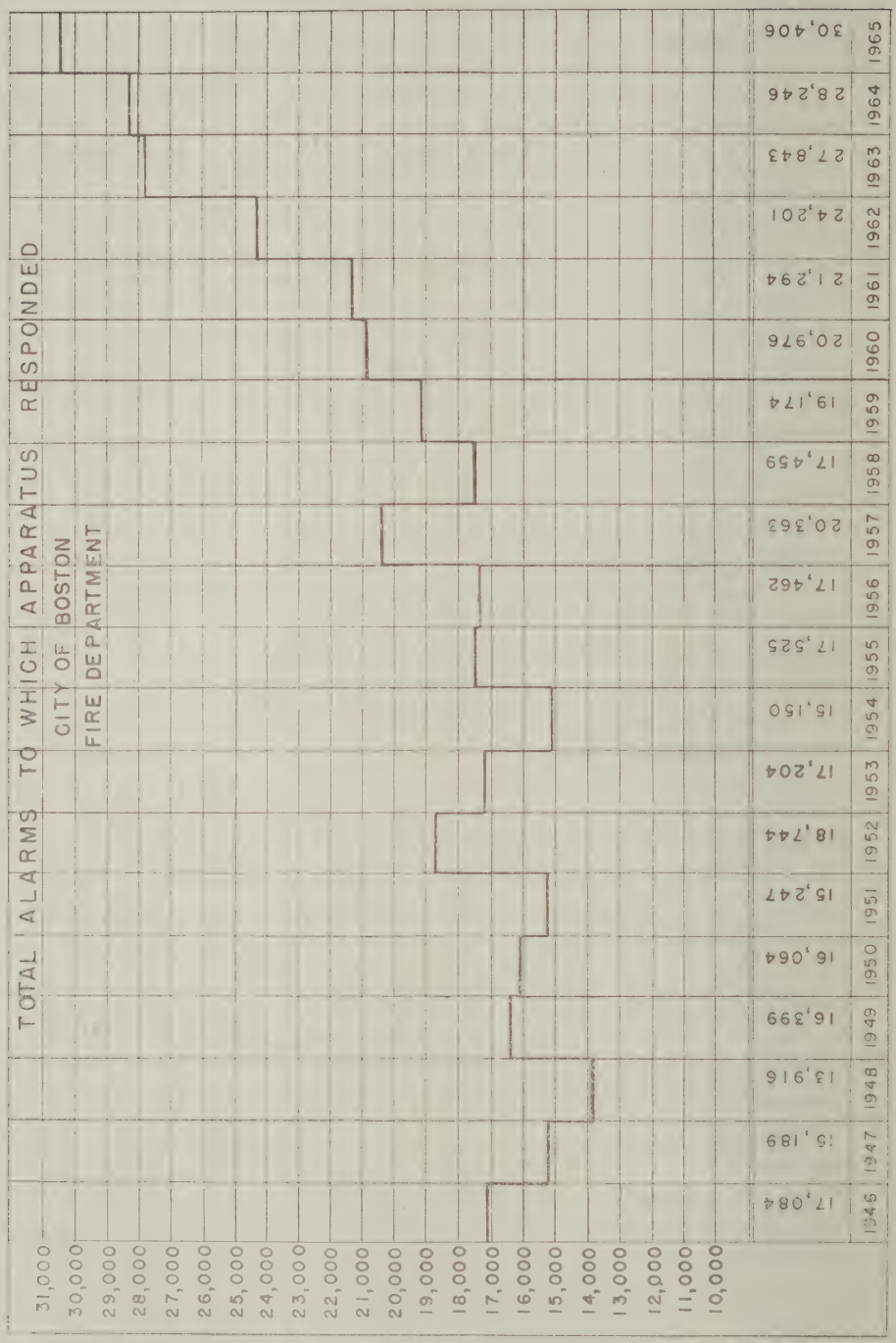
TOTAL ALARMS TO WHICH APPARATUS RESPONDED
CITY OF BOSTON
FIRE DEPARTMENT
31,000
30,000
29,000
28,000
27,000
26,000
25,000
24,000
23,000
22,000
21,000
20,000
19,000
18,000
17,000
16,000
15,000
14,000
13,000
12,000
11,000
10,000
1946 17,084
1947 15,189
1948 13,916
1949 16,399
1950 16,064
1951 15,247
1952 18,744
1953 17,204
1954 15,150
1955 17,525
1956 17,462
1957 20,363
1958 17,459
1959 19,174
1960 20,976
1961 21,294
1962 24,201
1963 27,843
1964 28,246
1965 30,406

MULTIPLE ALARM FIRES

	1961	1962	1963	1964	1965
Two Alarms	65	105	91	91	103
Three Alarms	13	33	34	29	43
Four Alarms	8	13	10	11	11
Five Alarms	0	5	10	5	9
TOTALS	86	156	145	136	166

SUMMARY OF MULTIPLE ALARM FIRES ACCORDING TO MONTHS OF THE YEAR — 1965

MONTH	Two Alarms	Three Alarms	Four Alarms	Five Alarms	Total
January	6	3	2	1	12
February	5	3	1	1	10
March	5	5	3	0	13
April	13	4	0	2	19
May	8	6	0	0	14
June	11	7	1	4	23
July	7	5	1	0	13
August	9	1	0	0	10
September	5	2	1	0	8
October	11	2	1	0	14
November	13	3	1	0	17
December	10	2	0	1	13
TOTALS	103	43	11	9	166

SUMMARY OF FIRE ALARM BOXES

Total Number of Fire Alarm Boxes in Service as of December 31, 1964		2,220
Fire Alarm Boxes installed during period January 1, 1965, to December 31, 1965	54	
Fire Alarm Boxes discontinued during period January 1, 1965, to December 31, 1965	18	
NET INCREASE IN NUMBER OF FIRE ALARM BOXES	—	36
TOTAL NUMBER OF FIRE ALARM BOXES IN SERVICE AS OF DECEMBER 31, 1965		2,256

DISTRIBUTION OF FIRE ALARM BOXES

DISTRICTS

District 1	128	District 7	186
District 2	134	District 8	264
District 3	157	District 9	206
District 4	171	District 10	389
District 5	218	District 11	200
District 6	203		

DIVISIONS

Division 1	793
Division 2	1,463

FIRE ALARM BOXES INSTALLED IN 1965

DATE	BOX	DISTRICT	LOCATION
Jan. 6	421	2	Navy Yard, Frazier Barracks, Building 33, Seventh Street and Third Avenue (AUX.)
Feb. 1	3548	8	Norfolk and Babson Streets
Feb. 2	3546	8	Norfolk and Hosmer Streets
Feb. 8	1579	4	Beacon and Exeter Streets
Feb. 12	16–2352	5	Emmanuel College, Library, 380 Fenway
Feb. 22	13–1573	4	Boston War Memorial Auditorium, 900 Boylston Street
Feb. 23	15–2331	5	Young Men's Christian Association, 316 Huntington Avenue
Mar. 5	12–1358	3	Aged Priests' Residence, William Cardinal O'Connell Way
Mar. 18	14–1573	4	Gil-Bane Company Project, 750 Boylston Street
Apr. 7	5249	11	Franklin and Brentwood Streets
Apr. 12	12–3256	8	Metropolitan Coal Co., 500 Neponset Avenue
Apr. 15	12–1563	4	Prudential South Plaza and Garage, Huntington Avenue
Apr. 15	12–1573	4	Prudential North Plaza and Garage, 800 Boylston Street
Apr. 16	12–1593	4	Sheraton Boston Hotel, 39 Dalton Street
May 19	12–2216	5	Hyde School, 87 Hammond Street
June 11	13–2354	5	Wheelock College, Auditorium and Classroom Building, 180 Riverway
June 16	13–1545	4	Rice School, 130 Appleton Street
June 22	13–1243	3	St. Stephen's Church and Rectory, 401 Hanover Street
July 7	422	2	Navy Yard, Pier No. 7, West side, U.S.S. Decatur
July 20	3177	7	Everdean and Blanche Streets
July 20	3178	7	Mill Street and Victory Road
Aug. 5	2464	9	Eliot Street, opposite Dane
Aug. 18	7414	6	Dorchester and Old Harbor Streets

FIRE ALARM BOXES INSTALLED IN 1965 (Concluded)

Date	Box	District	Location
Sept. 3	12–7414	6	Marian Villa, 4 Old Harbor Street
Sept. 3	13–7414	6	Marian Manor, 40 Old Harbor Street
Sept. 8	13–347	8	Walter Baker & Co., Pierce Square, Yard entrance
Sept. 16	2592	10	American Legion Highway, opposite No. 690
Sept. 17	2316	5	Buswell and Arundel Streets
Sept. 22	12–4183	2	Massachusetts Bay Transportation Authority, Charlestown Yard, 21 Arlington Avenue
Sept. 24	13–229	9	"Public School," 2893 Washington Street
Sept. 29	1414	4	Dorchester Avenue, opposite No. 25
Oct. 13	13–1818	7	Boston College High School, Science School Building, 150 Morrissey Boulevard
Oct. 28	2429	9	Boylston and Burr Streets
Nov. 1*	2287	9	Washington Street, opposite Marcella
Nov. 4	2973	10	Woodley Avenue, opposite Running Brook Road
Nov. 4	2974	10	Westmoor Road, opposite Westmoor Terrace
Nov. 5	2976	10	Woodley Avenue, opposite No. 79
Nov. 8	2975	10	Running Brook Road, opposite Westmoor Road
Nov. 16	13–1519	4	University of Massachusetts-Boston, 100 Arlington Street
Nov. 17	12–7161	6	Boston Harbor Post Office Terminal Building, E and West First Streets
Nov. 24	3294	8	Fairfax and Westmoreland Streets
Nov. 26	12–3294	8	Fairfax Nursing Home, 15 Fairfax Street
Nov. 29	5355	11	Commonwealth Avenue and South Street
Nov. 29	2333	5	Hemenway Street, opposite Forsyth
Nov. 30	238	5	Riverway, opposite No. 376
Nov. 30	5341	11	Commonwealth Avenue and Strathmore Road
Dec. 2	12–2365	5	Back Bay Towers, 1275 Tremont Street
Dec. 27	2971	10	Cedar Crest Road, opposite Cedar Crest Circle
Dec. 29	227	9	Columbus Avenue and Academy Road
Dec. 29	2271	9	Columbus Avenue and Ritchie Street
Dec. 29	2276	9	Academy Road and Academy Terrace
Dec. 29	2277	9	Slayton Way, near Ritchie Street
Dec. 29	2278	9	Weaver Way and Weaver Court
Dec. 29	2279	9	Academy Road and Weaver Way

FIRE ALARM BOXES DISCONTINUED IN 1965

Date	Box	District	Location
Feb. 9	12–1562	4	Prudential Project, Receiving Gate, Huntington Avenue
Feb. 9	13–1593	4	Volpe Construction Co. Project, Scotia Street
Feb. 9	12–2376	5	House of Good Shepherd, 841 Huntington Avenue
Mar. 18	12–1573	4	Prudential Project, Security Building, 800 Boylston Street
April 8	12–1593	4	Turner Construction Co. Project, Dalton Street at Belvidere
June 1	12–2211	5	Everett School, 232 Northampton Street
June 1	14–1593	4	Prudential Project, Security Gate, Belvidere Street, opposite Falmouth
June 8	13–1562	4	Prudential Project, Security Guard House, Huntington Avenue, opposite Garrison Street
June 8	13–1563	4	New Capri Theatre, 175 Huntington Avenue
June 15	12–3165	7	Simms Bros., 242 Freeport Street
June 29	12–2216	5	Hyde School, 87 Hammond Street
June 30	13–7223	6	Norcross School, 200 D Street
July 14	13–1443	3	Jordan Marsh Company, Avon Street
July 14	2396	9	Parker Street and Bromley Park
Sept. 10	12–4251	2	Navy Yard, Pier No. 5, Head of Pier
Sept. 10	13–4251	2	Navy Yard, Pier No. 5, Midway of Pier
Sept. 30	12–2423	9	Rockview Nursing Home, 40 Parley Avenue
Sept. 30	15–1461	3	RKO Keith Memorial Theatre, 539 Washington Street

FIRE ALARM BOXES RELOCATED IN 1965

Date	Box	District	Location
Aug. 20	2216	5	Hammond and Warwick Streets

FIRE ALARM BOXES RENUMBERED IN 1965

Date	Old No.	New No.	Location
May 11	15–1412	12–1414	South Postal Annex, Railroad Facilities platform, opposite door 20, Dorchester Avenue
May 25	2184	2291	Walnut Avenue and Crawford Street
May 25	13–2184	12–2291	David A. Ellis School Annex, 300 Walnut Avenue
May 25	14–2184	13–2291	David A. Ellis School, 302 Walnut Avenue
May 25	2186	2293	Walnut Avenue and Ruthven Street
May 25	2188	2294	Walnut Avenue and Seaver Street
May 25	2191	229	Washington Street opposite Dimock Street
May 25	12–2191	12–229	Academy of Notre Dame, 2893 Washington Street
May 25	2192	2296	Westminster Avenue and Waldron Road

FIRE ALARM BOXES RENUMBERED IN 1965 (Concluded)

Date	Old No.	New No.	Location
May 25	2193	2297	Cobden and Dunford Streets
May 25	2157	228	Washington and Dale Streets
May 25	2158	2282	Bainbridge and Mayfair Streets
May 25	2166	2284	Walnut Avenue and Elmore Street
May 25	12–2166	12–2284	Elm Hill Nursing Home, 237–241 Walnut Avenue
May 25	2167	2283	Washington Street opposite Valentine Street
May 25	2168	2286	Townsend Street and Codman Park
May 25	2194	2285	Harrishof and Haley Streets
May 25	12–2194	12–2285	Henry L. Higginson School, Harrishof and Haley Streets
May 25	13–2194	13–2285	Jewish Memorial Hospital, 59 Townsend Street
May 25	14–2194	14–2285	Jewish Memorial Hospital Nurses Home, 55 Townsend Street
May 25	2142	2137	Moreland and Fairland Streets
May 25	2144	2138	Copeland Street and Langford Park
May 25	2179	219	Elm Hill Avenue and Seaver Street
May 25	3353	2199	Blue Hill Avenue and Seaver Street
May 25	2174	2192	Cheney Street and Elm Hill Avenue
May 25	2175	2196	Wayne and Maple Streets
May 25	2177	2191	Hutchings Street Near Elm Hill Avenue
May 25	12–2177	12–2191	William L. Garrison School, 20 Hutchings Street
May 25	218	2178	Humbolt Avenue and Waumbeck Street
May 25	2139	2142	Warren and Moreland Streets
May 25	2183	2179	Harold and Waumbeck Streets
May 25	2161	2167	Warren and Maywood Streets
May 25	2145	215	Warren and Montrose Streets
May 25	12–2145	12–215	Boston School of Business Education, 220 Warren Street
May 25	2143	2139	Perrin and Alaska Streets
May 25	12–2143	12–2139	Sarah J. Baker School, 33 Perrin Street
May 25	2162	2159	Humbolt Avenue and Bower Streets
May 25	2185	2168	Harrishof and Harold Streets
May 25	216	176	Savin and Tupelo Streets
May 25	217	178	Holborn and Gannett Streets
May 25	2131	2143	Warren Street and Kearsarge Avenue
May 25	12–2131	12–2143	Horace Mann School, 20 Kearsarge Avenue
May 25	2156	2145	Rockland and Rock Streets
May 25	2276	2449	Amory and Atherton Streets
May 25	12–2276	12–2449	Holtzer Cabot Elec. Co., 125 Amory Streets
June 29	2271	2244	Columbus Avenue and New Heath Street
July 14	2993	2972	DeSoto Road and Trevore Streets
Aug. 10	2675	2677	Beech and Winton Streets
Aug. 10	2676	2679	Beech and Poplar Streets

FIRE ALARM CONSTRUCTION FORCE
UNDERGROUND CONSTRUCTION — 1965

Number of Conductors	Type of Cable	Installed		Removed	
		Feet of Cable	Feet of Conductors	Feet of Cable	Feet of Conductors
2	Rubber-Lead.....	—	—	100	200
4	Polyethylene P.V.C...	8,598	34,392	465	1,860
4	Rubber-Lead.....	—	—	860	3,440
4	Rubber-Jacketed.....	—	—	660	2,640
6	Rubber-Lead.....	—	—	800	4,800
7	Rubber-Lead.....	—	—	790	5,530
7	Polyethylene P.V.C...	13,740	96,180	315	2,205
10	Polyethylene P.V.C...	12,745	127,450	1,950	19,500
10	Rubber-Lead.....	—	—	2,571	25,710
19	Polyethylene P.V.C...	14,470	274,930	1,560	29,640
19	Rubber-Lead.....	—	—	2,419	45,961
37	Polyethylene P.V.C...	485	17,945	225	8,325
61	Polyethylene P.V.C...	2,425	147,925	—	—
61	Rubber-Lead.....	—	—	575	35,075
Totals...	.....	52,463	698,822	13,290	184,886

OVERHEAD CONSTRUCTION — 1965

Number of Conductors	Type of Cable	Installed Feet	Removed Feet
4	Polyethylene P.V.C.....	4,387	350
7	Polyethylene P.V.C.....	12,550	—
No. 9	T.B.W.P.....	—	18,960
No. 10	T.B.W.P. Copperweld.....	830	—
Totals...	.....	17,767	19,310

Knockdowns attended to.....	218
Multiple Alarms responded to.....	166
Fire Alarm Boxes installed to replace defective and/or obsolete movements.	49
Fire Alarm Boxes installed into Fire Alarm System.....	54
Aerial Construction on Poles: Transfers, Removals, Installation, etc.....	501 Poles

FIRE PREVENTION DIVISION
1965

ANNUAL REPORT OF DAILY RECEIPTS — FIRE PREVENTION DIVISION — 1965

Month	Licenses and Transfers	Permits	Miscellaneous Permits (Bates)	Totals (Receipts)
January	$20 00	$20,743 68	$670 50	$21,434 18
February	28 00	5,697 57	432 50	6,158 07
March	—	11,062 17	613 50	11,675 67
April	71,822 50	2,554 70	646 00	75,023 20
May	6,760 00	4,445 82	498 00	11,703 82
June	4,508 50	4,083 25	659 00	9,250 75
July	543 00	17,933 97	593 00	19,069 97
August	1,354 50	8,577 34	652 50	10,584 34
September	2,510 00	7,101 39	648 00	10,259 39
October	606 00	5,559 04	784 65	6,949 69
November	653 00	4,182 66	629 75	5,465 41
December	114 00	4,799 68	564 25	5,477 93
	$88,919 50	$96,741 27	$7,391 65	$193,052 42

SUMMARY OF INSPECTIONS AND INVESTIGATIONS — 1965

INSPECTION FORCE — FIRE PREVENTION DIVISION

Number of complaints received	1,722
Number of inspections made	31,181
Number of abatement orders issued	1,874
Number of corrections	800
Number of reinspections	1,654
	37,231

PLACES OF ASSEMBLY

Places of assembly inspected	3,308
Number of corrections made	1,057
Number of abatement orders issued	52
Certificates of analysis approved	114
Certificates of flameproofing approved	52
	4,583

INSPECTIONS BY FIRE COMPANY OFFICERS AND FIREFIGHTERS

Building inspections	14,559
Reinspections	620
Theatres	14,000
Schoolhouses	6,800
Public buildings	6,500
Oil farms	101
Carhouses	95
New installations — oil burner inspections	2,760
Flammable fluids, storage facilities, etc.	2,800
Open air fires	150
Tank removals	84
License renewals, inflammables, garages, etc.	2,718
Parking lots	260
License petitions (location approvals)	104
Blasting	156
Boarding homes for children, day nurseries, boarding homes for aged, convalescent homes, etc., hospital, institutions, etc.	1,009
	51,707
Conditions referred to other department (Written)	620

FIRE DRILLS

Schools	4,600
Theatres	500
Hospitals, institutions, etc.	330
Industrial and mercantile establishments	8,000

SCHOOL PROGRAM

Number of school visits made	595
Number of pupils spoken to (all visits)	40,850

ARSON SQUAD ACTIVITIES—1965

Undetermined fires	312
Suspicious fires	9
Incendiary fires	7
Causes given but investigated	150
Multiple alarms	156
Injuries	71
Deaths	18
Arrests	11
Municipal Court cases	17
Municipal Court convictions	5
Superior Court cases	3
Superior Court convictions	3
Gas odors investigated	33
Fire prevention inspections	63

CASUALTY REPORT AND REASON

	Injuries	Deaths
Attempting to extinguish rubbish fire	1	
Careless disposal of cigarette	3	
Careless disposal of smoker's article	3	
Careless smoking	11	3
Careless use of paint remover	1	
Clothing became ignited while cleaning oil burner		1
Defective space heater	1	
Flooded oil burner	1	1
Gas explosion	1	
Ignited oil while filling oil burner	1	1
Misuse of flammable fluids	1	
Playing with matches	3	
Shoe polish being heated on stove ignited	1	
Short circuit	2	
Smoking in bed	5	1
Starting coal fire with gasoline	1	
Temporary wiring		1
Undetermined	35	10
Totals	71	18

PHOTOGRAPHIC LABORATORY
Summary of Activities—1965

Arson	424
Accidents	86
Department activities	116
Public relations	58
Fire prevention	147
Working fires	232
Multiple alarms	156
I. D. photos	350
Number of negatives	6,165
Number of prints	13,627

COMPLAINTS RECEIVED AT FIRE PREVENTION DIVISION — 1965

Month	Telephone	Counter	Letter							
			Public	Building Dept.	Health Dept.	Housing Insp. Dept.	O. N. I.*	Complaint** Division	Misc.	Total
January	128	10	10	23	—	—	14	5	8†	198
February	61	13	3	18	—	—	—	1	—	96
March	137	11	12	—	14	—	6	3	1†	184
April	139	—	10	1	11	—	4	1	—	166
May	129	2	11	—	5	—	4	6	1†	158
June	100	5	10	—	6	22	—	2	1†	146
July	118	2	9	—	1	12	4	—	—	146
August	126	3	5	—	—	21	3	—	—	158
September	115	—	4	1	2	18	6	2	—	148
October	65	3	4	—	—	18	—	2	—	92
November	97	2	1	1	2	14	3	—	1	121
December	94	1	3	—	—	5	1	5	¶	109
Totals	1,309	52	82	44	41	110	45	27	12	1,722

* Office of Neighborhood Improvement
** Complaint Division — Mayor's Office
† Core
‡ Welfare
¶ Division of Child Guardianship

ORDERS ISSUED, AND CONDITIONS REFERRED TO OTHER DEPARTMENTS — 1965

Month	Abatement Orders	Service Orders	Building Dept.	Health Dept.	Dept. Public Safety	Water Dept.	Real Property	Park Dept.	School Dept.	Bridge Division	Total
January	304	27	68	8	—	1	—	—	—	—	408
February	244	80	51	5	—	—	1	—	—	—	381
March	243	13	65	9	—	—	—	—	—	—	330
April	424	38	53	1	9	1	—	—	—	—	526
May	325	14	48	3	—	—	—	—	1	—	391
June	220	27	45	7	—	1	—	1	—	—	301
July	311	9	53	6	—	—	—	—	—	1	380
August	133	11	30	4	—	—	—	—	—	—	178
September	92	6	25	2	—	—	—	—	—	—	125
October	130	8	45	3	2	—	—	—	—	—	188
November	115	5	21	—	—	—	—	—	—	—	141
December	177	1	23	1	—	—	—	—	—	—	202
Totals	2,718	239	527	49	11	3	1	1	1	1	3,551

ANALYSIS OF FIRES IN BUILDINGS AND CAUSES OF FIRES

ANALYSIS OF FIRES IN BUILDINGS FOR YEAR 1965

Construction of Building

Fire-resistive	273
Second-class	924
Third-class	902
Other type	53
Total	2,152

Point of Origin

Basement	314
First floor	793
Second floor	382
Third floor	213
Above the third	140
Roof	35
Outside	275
Total	2,152

Extent of Fire

Confined to point of origin	1,462
Confined to buildings	606
Extended to other buildings	84
Total	2,152

Causes of Fires in Buildings

Chimneys, soot burning	4
Defective chimney	10
Sparks from chimney on roof	2
Defectively installed heater	19
Rubbish near heater	4
Hot ashes	5
Fuel oil burners	59

Starting fires — kerosene or gasoline	0
Careless smoking	935
Children and matches	227
Other careless use of matches	21
Defective wiring	95
Electric appliances and motors	110
Home dry cleaning	1
Flammable liquids near flame	5
Kerosene lamps, stoves	3
Grease, food on stove	28
Clothes, furniture too near fire	10
Spontaneous ignition	15
Fireworks	3
Thawing water pipes	1
Sparks from machines	11
City gas and appliances	19
Miscellaneous known causes	193
Malicious mischief	19
Incendiary or suspicious	84
Unknown	269
Total	2,152

Causes of Outside Fires

Rubbish	5,078
Dump	146
Brush or grass	3,171
Other outdoor	1,549
Marine	13
Automobile	1,423
Total	11,380
Rescue (emergency calls)	5,774
Out-of-the-city calls	241

[Document No. 13 — 1966.]

ANNUAL REPORT

OF THE

HOSPITAL DEPARTMENT

FOR THE

YEAR ENDING DECEMBER 31, 1965

Administration

Because of the proposal to merge the hospital with the City Health Department, no effort was made to fill the vacancy of Director. The Board of Trustees appointed James V. Sacchetti, M.D., Acting Director effective January 1, 1965, with the Committee of Deputies to serve in an advisory capacity. Dr. Sacchetti had been Assistant Superintendent since 1954 and added to his title that of Deputy for Surgical Services at the time of the Cresap implementation in 1962.

This type interim administration, though unique, proved successful due to sincere cooperative effort and mutual confidence shown by the Committee of Deputies, the medical staff, and nursing staff.

Accreditation

The hospital found itself in difficulty with the Joint Commission on Accreditation of Hospitals following an inspection held September, 1964. In its letter dated December 24, 1964, the Commission was severely critical in its recommendations and warned that approval would be denied the hospital unless standards were met. Considerable adverse publicity appeared in the press. By

THE BOARD OF TRUSTEES OF BOSTON CITY HOSPITAL—Mr. Louis J. Guaragna; Mr. William H. Ellis, Jr. (Chairman); Richard Cardinal Cushing; Thomas J. Giblin, D.M.D. (Secretary); Mr. Louis P. Smith.

showing sincere and earnest determination to accept the recommendations of the Joint Commission and to meet standards on a continual, gradual, and progressive plan within our limitations and restrictions, the hospital was granted *full* approval for *three* years following a rigid inspection as of June 23, 1965.

Definite commitments were made to the Joint Commission that must be adhered to: increase in clerk-type personnel for adequate records keeping; increase in housekeeping and maintenance personnel to assure cleanliness and proper care of patient areas; increase in technical and transfer porter personnel for greater efficiency in the Emergency Ward and the Radiology Department; expansion of radiology and radiotherapy departments; improvement of pharmacy; updating bylaws of the Board of Trustees; modernizing patient areas. These are but a few. The problem of accreditation is a serious one. Every effort must be made to retain it. Its loss would jeopardize training programs for house officers and nurses.

Reorganization

The Hamlin report recommending a merger of the City Hospital with the City Health Department was made public on May 4, 1965. The plan presents an exciting challenge to provide efficient continuity of health service to the community. The plan was enthusiastically endorsed by the Deans of Boston University, Harvard, and Tufts Medical Schools, accepted by the medical staff, and the Board of Trustees. It received excellent press coverage and support.

A bill to authorize the merger was passed by the Legislature and signed by the Governor in August. It became Chapter 656 of the Acts of 1965. The Boston City Council accepted the merger bill in December following a series of public hearings at which minimal but honest and sincere opposition was presented. Implementation of the new organizational plan will take place immediately after January 1, 1966. Of greatest significance will be expansion of the Board of Trustees to nine members.

The year closed for the hospital at the end of a long, magnificent era in service to the community and in contribution to all mankind. The hospital faces the new year

THE COMMITTEE OF DEPUTIES—Mrs. Alice M. Lyons; Leon R. Lezer, M.D.; Mr. Joseph P. Lally; John H. Irwin, M.D., of the Joint Commission on Accreditation; James V. Sacchetti, M.D.; Mr. Howard J. Buckley; Leon J. Taubenhaus, M.D.; Miss Margaret B. Welch, R.N.; Mrs. Jean W. Blake.

with some apprehension but with courage and determination that the merger will prove successful; with hope that greater fame will come to the hospital and that better health facilities will be provided our community.

Health Department

With the acquisition in February of the home of the Boston Health Department at Haymarket Square by the Boston Redevelopment Authority for urban renewal, temporary office space in the old South Department was provided the Health group. Laboratory functions were absorbed by our Bacteriology Department, by the Boston Sanatorium, and by the State Public Health Department laboratories. The building formerly known as the Haymarket Square Relief Station that had saved thousands of lives and given invaluable emergency service to the community for over half a century was razed to make way for progress. A famous landmark was destroyed, but its name and record of outstanding medical achievement will live forever.

Police Clinic

Upon the death of the Police Surgeon, Dr. Joseph Devine, the position was abolished early in February, and a Police Clinic was established at the hospital. This clinic provides more effective supervision of the health of all uniformed members of the Police Department. Most important, the established table of "Occupational Health Control" provides the following:

1. Pre-employment examination.
2. Periodic examinations dependent upon age level and critical phases of work.
3. Examinations for disability, retirement, or Workmen's Compensation cases.
4. Review of job classifications to determine suitability of the officer for special type of police work.
5. Psychologic and psychiatric examinations to determine emotional stability.
6. Availability of consultations with members of our visiting staff in all specialties.

The clinic was opened in August, 1965, and has proven efficient and gratifying to the Police Department.

Long Island Hospital

The tragic sudden death of Mr. John R. McGillivray, Superintendent of Long Island Hospital, occurred early in February. Mr. Francis E. Guiney, Administrative Assistant, became Acting Administrative Head under the guidance of Dr. James V. Sacchetti, Acting Director.

The hospital was fraught with serious problems. Following a rigid inspection by a field representative, full accreditation for three years was granted by the Joint Commission on Accreditation of Hospitals in August. However, state licensure has been held in abeyance because of critical plant deficiencies. No effort was made to correct these deficiencies pending passage of the Hamlin Merger Bill. The School for Practical Nursing has been suspended until recommendations made by the Board of Licensing of Nurses and Practical Nurses are met. Three conditions were taken care of: the appointment of a degreed Director for the school: appointment of two qualified instructors: and the appointment of an Advisory Board to the school. However, the physical deficiencies complained of must be corrected. The school should be maintained, as it is a source of semiprofessional nurse personnel to meet nurse shortage.

Sanatorium

As of December 1, 1965, the State Department of Public Health directed officials at the Sanatorium to restrict capacity to one hundred tuberculosis patients. Consideration is being given to the utilization of remaining beds by transfer of patients from Long Island.

Clinical Services

The most outstanding development in clinical services was the porcine liver perfusion treatment of patients with severe hepatic failure. The procedure was used in several instances with encouraging results. Porcine liver perfusion was selected by the British Broadcasting Company as one of the ten most astounding achievements during 1965. A documentary film was prepared for presentation to the

British public at the close of the year. A Boston showing, by courtesy, will take place early in 1966. The honor and credit for this success goes to the Fifth (Harvard) Surgical Service.

The hospital with its staffs continues its traditional dedicated service in the care and treatment of patients. It keeps abreast of modern, approved, ethical practice. Many services have been strengthened by appointment of full-time administrative heads or directors. The Orthopedic and Fracture Service was formally affiliated with the Tufts University School of Medicine after twenty-five years of association with and supervision of that service by the school faculty. Dr. Charles Woodhouse, Professor of Orthopedic Service at Tufts Medical School, was appointed first full-time Director.

The resignation of Dr. Thomas Boyd as Assistant Director of the Thoracic-Surgery Service, a pioneer in the development of open heart surgery at the hospital, was a great loss. His contribution through eighteen years of dedicated service is immeasurable. He remains on our staff as Visiting Surgeon. Dr. James Bougas, Professor of Thoracic Surgery at Boston University School of Medicine, was appointed Assistant Director of the Service in September. Dr. John W. Strieder remains as Director and Surgeon-in-Chief.

Another great loss resulted from the resignation of Dr. Brian Little as Director of the Obstetrics and Gynecology Service, who moved to a more lucrative and challenging faculty-hospital position in Cleveland. An ad hoc committee appointed by the Deans of the three medical schools is in process of determining means to strengthen the important Obstetrical and Gynecology Service at the hospital. The three Deans, in turn, are making every effort to locate a suitable replacement as Director.

The Director of Pathology and of the Mallory Institute of Pathology, Dr. G. Kenneth Mallory, retired at the close of the year. This ends a line of eminent pathologists named Mallory who have served the Boston City Hospital and the three local medical schools with loyalty, dedica-

tion, and accomplishment. Dr. Stanley L. Robbins, Professor of Pathology at Boston University School of Medicine, was appointed the new Director.

Dr. Sydney S. Gellis, Professor of Pediatrics at Boston University School of Medicine and Director of the Pediatrics Service, resigned in July to assume similar posts at the Tufts Medical School and the Boston Floating Hospital. His long years of exemplary service at Boston City Hospital have left a milestone of achievements. Most noteworthy is the establishment of a clinical center for the study of birth defects and the mentally retarded. Until such time as a full-time Director of his calibre is appointed, Dr. David Ingall was named Acting Director for the service.

The Executive Committee of the Medical Staff has initiated an intensive study of the specialty services, their organizations, appointment of directors and other key personnel, relationship with the three local medical schools, and relationship to the general surgical and medical services. The preliminary report will serve to establish guidelines in order that the three medical schools involved may work closely together toward the best interests of patient care, teaching, and research at Boston City Hospital, and that a high degree of autonomy may be established in all the services so that unity of action within the organizational framework of the hospital can best be served.

Best possible patient care remains the primary obligation of the hospital and its clinical services, and every effort is made to discharge that obligation. However, teaching of students, student nurses, and house officers, as well as research, are important functions of the hospital. The desirability of training at City Hospital by medical school graduates remains at a high level. The value of teaching opportunities through volume and variety of cases, as well as intensity of approved training programs, attracts highly competent young doctors from all parts of the world.

To enumerate the long and varied list of research projects carried on at Boston City Hospital would prove too cumbersome. Suffice it to say that practically all services engage in research activity that contributes invaluably to medical science.

Nursing Services

MISS MARGARET B. WELCH, R.N., *Director*

Due to excellence of our training program, full approval for the School of Nursing was extended to 1968 by the National League of Nursing.

Various committees of the nursing faculties and supervisors were active in their efforts to improve service. The more important committees were on research, patient care, nursing principles, nursing service, and nursing education and policy. An active program in In-Service Education was instituted, and meetings were held monthly for all registered nurses.

The Board of Trustees voted to request the Deans of the Boston College and Boston University Schools of Nursing to survey the nursing services at the hospital. At the suggestion of the two Deans, a self-evaluation study was started late in the year concentrating on nursing services on the Accident Floor. This study will be the start of a general survey of nursing services.

Faculty members continue to be active at the local, state, and national levels of the professional nursing organizations.

An increase in salary was granted to all registered nurses and practical nurses in October. This increase, however, makes the salaries commensurate with similar positions in other hospitals in the community. The American Nursing Association has recommended a much higher salary scale for identical positions.

Table 1

The Nursing Staff consists of the following:

Administrative Staff	10
School of Nursing Instructors	22
Nursing Service Supervisors	25
Head Nurses	81
Staff Nurses	284
Part-Time Staff	63
Licensed Practical Nurses	51

	1965	1964
Total salaries paid Nursing Staff (These salaries include those paid to private duty nurses)	$4,361,549 04	$2,984,231 29

Boston City Hospital School of Nursing Student Personnel:

Class of 1965	2
Class of 1966	63
Class of 1967	74
Class of 1968	96

Hospitals sending students to affiliate in special services at Boston City Hospital:

Boston College, Boston, Massachusetts	199
Cooley-Dickinson, Northampton, Massachusetts	25
Faulkner Hospital, Jamaica Plain, Massachusetts	38
Framingham Union, Framingham, Massachusetts	49
Meriden Hospital, Meriden, Connecticut	6
Middlesex Hospital, Middletown, Connecticut	23
Notre Dame de Lourdes, Manchester, New Hampshire	8
New England Sanitarium, Stoneham, Massachusetts	8
Providence Hospital, Holyoke, Massachusetts	30
Somerville Hospital, Somerville, Massachusetts	8
St. Luke's Hospital, Utica, New York	21
Lawrence Memorial, Medford, Massachusetts	7

Medical Services

LEON R. LEZER, M.D., *Deputy Superintendent*

a. Day Care Center

Through tireless efforts of Dr. Leon R. Lezer, Deputy Superintendent for Medical Services, and the gracious generosity of the Charles Hood Foundation the sum of $22,000 was donated to establish a modified Day Care Center. Unique and unparalleled as a pilot study, it provides care for children of mothers attending the several clinics in the Out Patient Department. Were it not for this "baby-sitting" service, many mothers in low socio-economic groups would be deprived of needed medical attention. The center gives training under qualified guidance and supervision, provides luncheons, and allows play and rest periods. Proven successful and of great value, it has cared for 2,454 children since May, 1965.

b. General Research Support Grant

The Deputy Superintendent for Medical Services obtained for the hospital an Institutional General Research Support Grant in the amount of $219,719 for 1965. An Administrative Committee on Research and Training was established by the Acting Director with approval of the Board of Trustees for the proper processing of requests from the various services for use of General Research Support funds. Primary function was to determine justification of requests and validity in providing funds according to restrictions imposed by the grant. A Scientific Advisory Committee, consisting of members of the Medical Staff, assisted in the clinical or scientific evaluation of the requests.

As a result of favorable site visit late in the year, it is anticipated that a substantial additional grant will be received early in 1966.

c. Social Service Study

Through the combined efforts of the Acting Director and the Deputy Superintendent for Medical Services, plans were developed for a detailed study of the Medical Social Work Department. The study will be made by the Boston University School of Social Work under the

A FUTURE ARTIST—Modified Day Care Unit.

CHILDREN AT PLAY—Modified Day Care Unit.

CHILDREN AT LUNCH—Modified Day Care Unit, Supervised by Mrs. Madeline C. Alexander.

direction of its Dean, Dr. John McDowell, conjointly with the Schools of Social Work at Boston College and Simmons. Actual field work and evaluation will be supervised by Mrs. Katherine P. Cavell, noted for her work in organizing the Department of Social Work at the University of Michigan Hospital. The study will start January, 1966.

d. Blood Bank

The facilities of the Blood Bank were expanded, and its functioning and efficiency were strengthened through reorganization and the appointment of a full-time Director, Dr. John A. Merritt.

e. Training Program for Inhalation Therapy Technicians

A training program for inhalation therapy technicians is in process of organization under the supervision of the Director of the Lung Station. Financing will be realized from suburban hospitals, Manpower and Development Training Acts, and possibly other federal sources. The Rhode Island Office of Vocational Rehabilitation has agreed to pay $1,000 in tuition per trainee. Tuition payment to the hospital was agreed upon as a reasonable charge to meet overhead expenses.

f. Future Care for the Alcoholic Patient

The Deputy for Medical Services made contact with the Salvation Army, the Boston University Medical Center, the Methodist Church, and the Episcopal Diocese in exploring interests in community projects to provide for the containment of the alcoholic in suitable facilities in order to prevent "skid-row" activity in a rehabilitated South End. Study is in progress of the alcoholic patient load at Long Island Hospital with particular interest in seasonal trends and socioeconomic background.

Personnel

MRS. ALICE M. LYONS, *Deputy Superintendent*

The most pressing problem facing the Personnel Department is need for expansion in practically every area of the hospital. Additional help is required in departments where specific skills are necessary, especially in technical fields. In these areas there is a lack of qualified applicants, or, if qualified, they anticipate salaries beyond our Compensation Plan. Existing training programs do help staff some of the departments.

Training programs planned, some of which are in progress, follow:

1. Manpower for Help. On-the-job training project will provide training of supportive personnel in the categories of housekeeping staff, orderlies, nursing aides, dietary aides, ward clerks, and surgical technicians. Federal funds are available for this program, and application has been submitted.

2. Clinical Laboratory Technicians. Two six-month courses are given yearly by the Director of the Hematology and Biochemistry Laboratories for an average of fifteen students.

3. X-ray Technicians. The excellence of our training program in cooperation with Northeastern University has gained us approval for fifteen students. This is a two-year course with second-year students receiving a stipend of $200 per month, since 80 percent of their work consists of service to patients under supervision.

4. Medical Record Stenographers. Field training for students from various clerical schools is being planned. The serious deficiency in this category has been discussed with Mr. Theodore J. Hoppe, Training Coordinator for the city, and it is hoped that some adequate arrangement will be developed in the near future.

Below is listed an itemized breakdown of the Personnel Budget for 1965. Included are statistics with reference to approved positions as well as existing vacancies. Added to this breakdown are the increase in salary to nurses as of October 1, 1965, and the increase ($6) across the board for all low-salaried employees as of December 1, 1965.

Table 2

Title	Quota	Vacancies
Clerical	394	100
Housekeeping	264	11
Ward Porters	51	2
Commissary	223	24
Hospital Medical Workers	728	72
Technical and Classified — Other	495	56
Nurses	657	100
Laundry	84	3
Elevator	81	1
Physicians	463	16
Total	3,440	219

Boston City Hospital Personnel

Positions	1959	1960	1961	1962	1963	1964	1965
Physicians	424	424	426	432	441	456	463
Nurses	589	605	606	607	624	642	657
Employees	2,450	2,240	2,199	2,218	2,253	2,283	2,320
	3,463	3,269	3,231	3,257	3,318	3,381	3,440

Personnel Budget 1965	$14,115,000 00
Expended to December 31, 1965	$13,981,022 13 (Approximate)
Unexpended as of December 31, 1965	$133,977 87

A NEW MODERN AMBULANCE ADDED TO OUR FLEET—James V. Sacchetti, M.D. (Acting Director); Mr. James G. Walsh (Deputy Superintendent, General Services).

General Services

Mr. James G. Walsh, *Deputy Superintendent*

Contract services for Laundry and Security Force continue to appear most desirable — the former for more efficient linen control, the latter to eliminate frequent attacks on guards, personnel, and visitors by trespassers. The latter would also deter suspected pilfering.

Installation of the Centrex phone system throughout the entire hospital on October 2, 1965, was an outstanding achievement. Centrex is the Telephone Company's latest development for improved communications. Boston City Hospital is the first hospital in New England to install Centrex.

Two new and modern International ambulances were purchased fully equipped to render emergency service to patients and to afford better transportation. Progress in the General Services area continued as follows:

1. The Hospital Disaster Plan was completely rewritten and submitted to the medical staff for review and comment.
2. A continuing effort was made to centralize procurement and issue of all supplies through one of the general services stocking points.
3. A wide variety of new improved items were introduced into the Solution Room.
4. Efforts to combine in-patient and out-patient record rooms continued.
5. A new patient information system was installed, making it unnecessary to call the wards to determine patient condition.
6. Centralization of sterile linen processing continues.
7. A therapeutic dietary program was established for the three major medical services.
8. Improved requisitioning control procedures were established for the purpose of standardizing supplies and eliminating duplications.
9. A training course has been established for the house staff to familiarize them with new commercial solutions and administration sets.

Volunteer Services

Mrs. Jean W. Blake, *Deputy Superintendent*

The Volunteer Service continues to expand. In 1962, six areas of the hospital were covered by sixty volunteers. In 1965, 502 volunteers served in thirty-five areas for a total of 39,500 hours.

Five other hospitals in the Boston area exceed this volunteer service. However, in all five, a coffee shop or gift shop account for about one-third the number of volunteers and one-third the number of hours. Since our hospital has neither a coffee shop nor a gift shop, the record of Volunteer Service submitted is extraordinary.

College students numbering 156 volunteered their services. Though the larger number came from Harvard and Radcliffe, other colleges represented were Massachusetts Institute of Technology, Boston College, Boston University, Simmons, Wheelock, Tufts, Regis, Wellesley, Salem State College, Northeastern, and Garland Junior College. Thirty-three schools in the greater Boston area had 141 teenage volunteers known as "Candy-Stripers." We are proud of this record and feel that the type of volunteers we attract and the service they render serve as a great source of good public relations between the Boston City Hospital and the communities it serves.

Table 4

Total number of volunteers for 1965	502
Areas covered	35
Number of hours served	39,464½
Number of patients clothed	94

The following comment is of interest. Since the minimum wage at Boston City Hospital is $1.53 per hour, we find that the total number of hours contributed by volunteers represents a saving of $53,495.69 to the city.

Ambulatory Services

Leon J. Taubenhaus, M.D., *Deputy Superintendent*

A. Accident Floor

A gradual reorganization has been taking place to increase efficiency, to augment administrative and staff

supervision and control, and to assure highest possible standards of medical care for the public.

The number of people served by the emergency service continues to increase. Approximately 168,000 patients were treated on the Emergency Floor — an increase of 2,500 over the past year. Approximately 28,500 patients were admitted to the hospital. Ninety-five patients died on the Accident Floor.

House staff assignments were shifted to permit maximum coverage to coincide with maximum utilization. This has resulted in decrease of delays in caring for patients and of complaints from recipients of Emergency Floor care. The Shortell Unit was transferred to the jurisdiction of the Deputy Superintendent for Ambulatory Services to expedite management of ambulatory fracture cases and to assign medical responsibilities more clearly.

Through the courtesy of the Division of Accident Prevention of the United States Public Health Service a commissioned medical officer was assigned to serve as a full-time special assistant to the Deputy Superintendent for Ambulatory Services for a period of two years. He is assigned to the Emergency Floor and has taken over the administrative direction of that area. During this time he is making studies which will provide valuable information on the use of the Emergency Service and the quality of care provided.

The Pediatric Service has assigned an attending physician to supervise the clinical care given by its emergency Unit. Each of the Medical and Surgical Services has assigned a liaison person to the Deputy Superintendent for Ambulatory Services. This group, serving as an advisory committee, has given valuable assistance in preparing an Emergency Service Procedural Manual. Training courses for nonmedical Emergency Floor personnel have been initiated.

Personnel shortages continue to create problems for the Accident Floor. At the close of the year there was great shortage of transfer porters. X-ray service, though expanded, exceeds the ability of the department to give prompt attention within a reasonable time to every case. Additional technicians are required.

Through the efforts of the Acting Director, the Police Commissioner has provided police coverage for the Accident Floor twenty-four hours daily. This has proven a satisfactory morale factor by eliminating unsavory and troublesome behavior by patients, visitors, and trespassers.

B. Out Patient Department

The use of the Out Patient Department clinics continues to increase. In 1965, 1,400 patients were seen daily as compared to 1,100 in 1964. The major problem is congestion. Improvement could be accrued by installation of an effective appointment system. However, though tried, this proved ineffective due to the large number of "walk-ins" who appeared at each clinic without appointment and who required attention because of urgent social or medical reasons.

Graduate students from the Florence Heller School for Advanced Studies of Brandeis University and the Harvard Business School made utilization studies in the several clinics. The results of their studies may prove helpful in the future.

An expanded X-ray Facility was dedicated in December. When fully operative, this unit will be autonomous and will meet the needs of the Out Patient Department. This will improve clinic patient care and relieve existing stress on the Main and Shortell X-ray Units.

Many clinics have been coordinated, and expansion of cancer detection studies by the Tumor Clinic is under way. The Out Patient Department is providing major medical support to many of the local programs financed by the Federal Office of Economic Opportunity through contractual arrangements with Action for Boston Community Development (ABCD). Special medical and dental evaluation clinics have been established to evaluate and expedite follow-up care for children and youth referred from "Operation Headstart" and the "Youth Health Programs."

An innovation was the establishment of a Podiatry Clinic which for many years had served the Diabetes

Clinic alone. With anticipated increased demand for geriatric care as a result of Medicare, this clinic should lead to beneficial results.

During the year, the Massachusetts Rehabilitation Commission stationed a rehabilitation worker to float in the Out Patient Department clinics. This has proven satisfactory to the hospital, of value to the Commission, and of great benefit to patients.

Architectural plans are being prepared for expansion of the Pediatric and Dental Clinics.

C. East Boston Relief Station

The Relief Station continues to serve almost 20,000 patients per year. Daily load varies from twenty-five to one hundred twenty-five patients. More than 1 percent were alcoholics. There were two births, twenty deaths, and 632 transfers to Boston City Hospital.

The clinic continues to operate under the burden of a deteriorated physical plant and ancient equipment. Professional staff are becoming increasingly difficult to recruit. Physician coverage is made up of house staff from the Boston City Hospital, Long Island Hospital, and contract physicians.

The advisability of closing the Relief Station is again strongly recommended.

D. Employee Health Services

During the past year, the Employee Health Service expanded to provide its facilities to the Boston Police Department. Plans were developed to extend and coordinate the preventive services provided by the hospital to its employees. This program will also include both nurses and house staff.

Physical Facilities

Mr. Howard J. Buckley, *Deputy Superintendent*

Since the advent of Mr. Howard J. Buckley as Deputy Superintendent for Physical Facilities in April, a dynamic, enthusiastic, practical approach was developed towards correcting deficiencies in patient areas. Progress by necessity

will be slow, but the start is encouraging and praiseworthy. Of great impact are improvements made in all wards of the Maternity Building, Dowling 6 and Dowling 9. Work is under way in the Dowling operating areas. Plans are under way and nearing completion for modernization of the Neurology and Neurosurgery Units. Work will probably start as soon as final plans are approved. The proposed Service and Supply Building, talked about for several years, is still held in abeyance due to unavailability of funds. Further consideration will be given the project because of its importance.

Renovation of the Old Cheever Amphitheatre, dating back to the early days of the hospital's history, is near completion. Dedication will take place soon after the New Year.

Initial stages of a project for construction of a new Bacteriology Building is well under way. This addition to our complex of buildings will afford much-needed relief for the cramped laboratories of the Mallory Institute. These items represent a few of the projects in progress or contemplated.

Radiotherapy facilities were expanded by installation of the largest Cobalt Unit in New England and a Cesium Unit, both to provide finest modern means of therapy for cancer patients.

The attached table of expenditures for contracts will give a better cross section of our work.

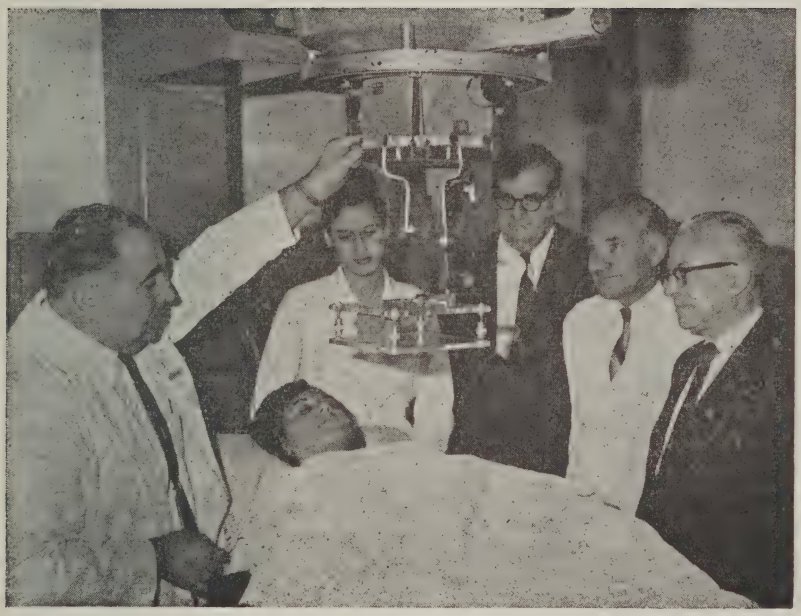

NEW COBALT UNIT—RADIOTHERAPY DEPARTMENT—Ismettin Aral, M.D.; Miss Brenda Jonsson, Technician; Mr. William H. Ellis, Jr. Dr. Jacob Spira, Radiation Physicist; James V. Sacchetti, M.D., Acting Director; Miss Gloria DelGuardio, Technician (on table).

Table 5

1. Major projects completed during the year:

Building	Nature	Amount	Signed	Completed
Power Plant	Repairs to Boilers No. 1 and No. 2	$33,888 27	10/21/65	12/10/65

2. Construction contracts started prior to 1965, not completed, and still in progress at the end of the year:

All Buildings	Electrical	$974,532 66	7/18/61
All Buildings	Walkways	282,726 06	8/19/64
Sears Building	Renovation, Cheever Amphitheatre	156,387 33	11/25/64
Total		$1,413,646 05	

3. Construction projects initiated during 1965 and in progress at the end of the year:

Out Patient Department	Remodel	$189,380 00	2/15/65
Mallory	Construction of Incinerator	38,909 00	3/24/65
Staff Yard	Parking Entrance	22,240 00	4/23/65
Commissary	Waste System	27,950 00	6/10/65
South Department	H-H Diabetic	42,446 00	8/11/65
All Buildings	Electrical	534,000 00	8/18/65
Administration	Alterations	39,328 00	8/24/65
Main X-Ray and Shortell Unit	Remodeling	140,005 00	9/22/65
Mallory	Additions and Alterations	1,569,558 00	11/5/65
Main X-Ray	Renovations and Alterations, X-ray Supply and Feeder System	87,777 00	11/15/65
Mallory	Remodeling Refrigerator System	42,834 00	12/8/65
Total		$2,734,427 00	

4. Projects under consideration:

	Estimate
Modernize Children's Building	$400,000 00
Modernize Maternity Building	400,000 00
Modernize Neurosurgery Operating Room	450,000 00
Dowling Building Rehabilitation	150,000 00
Medical Building Rehabilitation	150,000 00

Finances

JOSEPH P. LALLY, *Deputy Superintendent*

Lack of adequate number of personnel has hindered anticipated and desired gains in revenue. It is interesting to note, however, that there has been increased income deposited with the City Treasurer amounting to $1,250,000 over 1964.

Budget Statistics	1964	1965
Total Billings	$11,769,616 74	$12,050,374 58
Total Income	5,276,048 09	6,815,923 16

Table 6

Operating Expenditures 1965
(Budget)

	1964	1965
I. PERSONAL SERVICES		
Permanent Employees	$12,645,503 76	$13,369,000 00
Temporary Employees	242,032 36	258,000 00
Overtime	349,644 35	388,000 00
TOTAL	$13,237,280 47	$14,015,000 00
II. CONTRACTUAL SERVICES		
Communications	$132,585 10	$150,000 00
Light, Heat and Power	131,720 09	150,000 00
Removal and Disposal of Garbage and Waste	10,378 00	11,605 00
Repairing and Maintenance of Buildings and Structures	273,221 70	215,000 00
Repair and Service of Equipment	107,265 57	100,000 00
Transportation of Persons	2,968 00	3,500 00
Miscellaneous	123,346 90	125,000 00
TOTAL	$781,486 20	$755,100 00
III. SUPPLIES AND MATERIALS		
Automotive Supplies and Materials	$2,441 98	$3,500 00
Food Supplies	821,966 77	820,000 00
Heating Supplies and Materials	218,079 92	215,000 00
Household Supplies and Materials	229,472 69	240,000 00
Medical, Dental and Hospital Supplies and Materials	1,624,124 95	1,900,000 00
Office Supplies and Materials	94,142 28	125,000 00
Miscellaneous	168,802 56	185,000 00
TOTAL	$3,159,031 15	$3,488,500 00
IV. CURRENT CHARGES AND OBLIGATIONS		
Other Current Charges and Obligations	$38,689 56	$50,000 00
TOTAL	$38,689 56	$50,000 00
V. EQUIPMENT		
Automotive Equipment	—	*
Office Equipment	$769 68	*
Miscellaneous Equipment	5,301 32	*
TOTAL	$6,071 00	*
VI. STRUCTURES AND IMPROVEMENTS		
Building and Improvements	$17,490 68	$35,000 00
TOTAL	$17,490 68	$35,000 00
GRAND TOTAL	$17,240,049 06	$18,343,600 00

* Equipment Loan used for these items.

Hospital Department

Exclusive of Sanatorium Division and Long Island Hospital
A Tabular Statement of the Income from Paying Patients During the Year 1965

	Main Hospital		All Departments	Total
	House	OPD		
From Overseers of Public Welfare:				
From the State	$717,865 27		$717,865 27	
From Cities and Towns	9,564 77		9,564 77	
				$727,430 04
From Paying Patients:				
In Wards and Private Rooms	403,309 21			403,309 21
Protamine Insulin		$1,932 17		
Record Fees			$11,665 70	11,665 70
Penicillin		2,112 85		2,112 85
Social Disease Clinic		51,316 35		51,316 35
Motor Vehicle Accidents	27,948 65			27,948 65
Industrial Accidents	56,402 02			56,402 02
Blue Cross	1,254,375 41	37,088 95		1,291,464 36
Group Insurance	397,524 92			397,524 92
Plaster Room		32,839 68		32,839 68
Old Age Assistance	750,318 76			750,318 76
Aid to Dependent Children	598,958 56			598,958 56
Veterans Service	498,445 82			498,445 82
Division of the Blind	20,114 88			20,114 88
Disability Assistance	584,498 15			584,498 15
Medical Aid for the Aged	954,952 00			954,952 00
Pediatrics	92,544 00			92,544 00
Premature	42,299 70			42,299 70
Thorndike	267,565 69			267,565 69
Miscellaneous—State	2,279 65			2,279 65
Totals	$6,678,967 46	$125,290 00	$11,665 70	$6,815,923 16

Revenue from All Sources Received During the Year 1965

	Hospital Proper	All Departments	Total	Grand Total
Revenue Account of Maintenance:				
Interest on Trust Funds	$2,647 52			$2,647 52
Sundry Revenue:				
Income from Paying Patients Collected by Hospital				
From Ward and Private Room Patients	6,678,967 46	$11,665 70	$6,690,633 16	
From Out Patients	125,290 00		125,290 00	
				6,815,923 15
Sale of Old Materials	134 20			134 20
Sale of Bone and Trimmings	332 37			332 37
Commission on Automatic Telephones	3,173 84			3,173 84
Receipts from Cafeteria	108,011 39			108,011 39
House Officers Living Quarters	4,003 00			4,003 00
Miscellaneous	25,155 90			25,155 90
Central Directory Nurses	77 00			77 00
Totals	$6,947,792 68	$11,665 70		$6,959,458 38

Miscellaneous

a. Centennial Citations and Awards

Following long delay, Centennial Citations and Awards were sent to persons honored during the anniversary festivities. There were fifty-six awards consisting of "Harvard" chairs bearing the centennial seal and a brass plate inscribed with name of recipient and date. Similar awards were presented to His Honor, Mayor John F. Collins and to the members of the Board of Trustees. The number of certificates totaled 168.

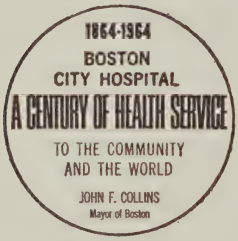

Table No. 7

Recipients of Awards and Citations for Distinguished Achievements in Medicine or for the Boston City Hospital by Present or Former Members of Its Staff

HON. JOHN F. COLLINS, *Mayor*
WILLIAM H. ELLIS, JR., *Chairman*, Board of Trustees
THOMAS J. GIBLIN, D.M.D., *Secretary*, Board of Trustees
RICHARD CARDINAL CUSHING, *Member*, Board of Trustees
LOUIS J. GUARAGNA, *Member*, Board of Trustees
RAYMOND DELACY ADAMS
Distinguished neurologist and neuropathologist, tireless investigator, devoted teacher.
ALEXANDER PHILIP AITKEN
Skillful leader of his specialty, he maintains the superior quality of service and training of his department.
BERNARD APPEL
Long devoted service to patients and house staff, eminent dermatologist and author.
THEODORE LEARNARD BADGER
Leader among chest physicians in war and peace.
HENRY JACOB BAKST
Devoted to preventing illness and suffering and rehabilitating the disabled.

FERNANDO BIGURIA
Faithful servant of his patients, the hospital, and his house staff.

HERRMAN LUDWIG BLUMGART
Compassionate physician, popular teacher, eminent cardiologist, author and editor, he pioneered the diagnostic use of radioisotopes and brought world renown to Beth Israel Hospital.

JOHN J. BYRNE
Tireless servant of the hospital and its staff, now its Centennial Historian.

WILLIAM BOSWORTH CASTLE
World-renowned hematologist and teacher; with brilliant mind, direct methods, and simple materials he fathoms the mysteries of blood formation.

STANLEY COBB
World-renowned neurologist, neuropathologist, and psychiatrist.

WILLIAM DAMESHEK
Hematologist of international renown, founder and editor-in-chief of *Blood*, the Journal of Hematology.

CHARLES SPRECHER DAVIDSON
Tireless physician, teacher, and investigator, constantly striving to perfect the hospital, the care of its patients, and the quality of its staff.

DEREK E. DENNY-BROWN
World-famous neurologist and teacher, he contributed much to our understanding of the structure and function of the nervous system.

HARRY FILLMORE DOWLING
Expert in infectious disease and master of the remedies to restrain them, he created at University of Illinois the intellectual atmosphere of the Boston City Hospital.

JOHN GODWIN DOWNING
Eminent dermatologist and teacher, he gave long and faithful service to this and many other hospitals.

LAWRENCE BREWSTER ELLIS
Eminent cardiologist and teacher, his patient and penetrating studies find the broken hearts for his surgical colleagues to mend so he may tenderly guide them back to health.

JAMES MORISON FAULKNER
Boston City Hospital, Harvard, Tufts, Boston University, M.I.T., and now the Rocky Mountain States are in his debt for devoted service to the care of the sick and to medical education.

MAXWELL FINLAND
For prodigious contributions in the field of infectious disease, for which the entire world is indebted, and for his selfless

devotion and warm humanity as a teacher, physician, and administrator to an entire generation of students, fellows, and patients. A wise counselor, a loyal friend, and a constant example of excellence.

Joseph M. Foley
Eminent neurologist and popular teacher, for many years he faithfully served this hospital, its patients and staff.

Edward Arnold Gaensler
Eminent and ingenious pulmonary physiologist, chest physician and surgeon, lucid and popular teacher.

Joseph Garland
Author and medical editor of international renown, he makes pleasant the duty of physicians to stay informed.

Thomas Hale Ham
Noted educator, administrator, and investigator, his boundless energy is devoted to providing the best education for future physicians.

Alberto Hurtado
Medical educator and investigator, pioneer in and authority on the physiology of high altitudes.

David Hurwitz
Outstanding physician, noted expert in diabetes, he strives to keep his patients home and well.

Harold Jeghers
Priestly devotion to his calling, physician, educator, and administrator, ever striving for excellence—first at this hospital, then at Georgetown, and now at Seton Hall.

Varaztad Hovhannes Kazanjian
World-renowned plastic surgeon, he gently and skillfully lifted thousands of faces and spirits.

Chester Scott Keefer
Superb clinician, teacher, leader, and organizer, he transplanted the best from this hospital to our neighbor and sister institution.

Edwin Allen Locke
Honored and venerable physician, he loved this hospital and did much to maintain its high quality of service.

Perrin Hamilton Long
Distinguished physician, teacher, author, and authority of infectious diseases and chemotherapy, he early recognized the importance of the sulfonamides and quickly popularized their use.

Charles Carroll Lund
Noted surgeon, teacher, and investigator, his devotion to the hospital has sustained the quality of the staff and of the service they render.

George Kenneth Mallory
Like father, like son, his career was devoted to the hospital and to anatomic diagnosis during life or after death.

H. Houston Merritt
Distinguished neurologist, head of a great medical center, he controlled the seizures that plagued the epileptic.

William C. Moloney
Long and faithful service to the hospital and to the unfortunates infected with cancer.

Donald Munro
Skillful and daring neurosurgeon, devoted to making more bearable the life of paraplegics.

M. Winthrop O'Connell
Eternal executive officer of the hospital and long-time secretary of its Alumni Association.

Frederic Parker, Jr.
His life was devoted to providing superior service to the hospital and better trained pathologists.

Charles Henry Rammelkamp, Jr.
With zeal and vigor he learned, then taught, how to prevent rheumatic fever, and now builds in Cleveland a worthy rival to our institution.

Joseph Foster Ross
Outstanding hematologist, radiobiologist, physician, and teacher, devoted to taming the atom for peace and health.

James Vincent Sacchetti
From orderly to intern and resident surgeon to Deputy Superintendent, ever giving his all to the hospital he loves, to its patients and its staff.

Maurice Sidney Segal
He masters the machines that help our patients maintain the breath of life.

Wesley William Spink
Devoted teacher and physician, tireless investigator, medical statesman, authority on infectious diseases, internationally renowned for his work on brucellosis.

Eugene A. Stead, Jr.
Eminent cardiologist, teacher, and investigator, he brought back to his native south the great medical traditions of our Boston institutions.

Maurice Benjamin Strauss
Superb clinician, teacher, investigator, and author, he provides to our sick veterans the superior service and to their physicians the academic excellence he formerly gave at this hospital.

John William Strieder
Skillful and pioneering thoracic surgeon, he gave long and distinguished service to the hospital.

Dame Janet Vaughan
Eminent hematologist, radiobiologist, and teacher, she served her country in war and peace.

SHIELDS WARREN
Distinguished pathologist and radiobiologist, a lifelong student of cancer and of biologic and therapeutic effects of radiation.

JOSEPH TRELOAR WEARN
Outstanding physician and educator, he transplanted the best ideals and practices from this hospital and Harvard to build a great institution on the Western Reserve.

ROBERT WALLACE WILKINS
Leader among cardiologists, skillful investigator of the causes of hypertension and the means for alleviating it.

ROBERT HARDING WILLIAMS
Eminent endocrinologist, clinician, organizer, and educator, he brought the northwest the best medical heritage of the south and the northeast.

JOHN FRANCIS CONLIN
Director of Hospitals and Superintendent, devoted and conscientious administrator, preparing, perfecting, and leading this hospital into its second century of service.

b. World War Memorial Exhibits

With great pride we participated in the opening of the beautiful new World War Memorial Auditorium. Our exhibits drew commendation and praise from everyone who viewed them. It was gratifying to note the large number of people interested in our effort. The exhibits represented the following:

(1) Complete new bed unit for patients

(2) New radiology equipment purchased and installed

(3) An operating room with manikins demonstrating heart-lung pump used in open heart surgery

(4) Nursing Services training programs and opportunities — world distribution of graduates

(5) Volunteer Services — posters and photographs

(6) House Officers training programs — opportunities, values, chart of world distribution of alumni

(7) Photographs of various services, activities, and functions

(8) Chart of Health Department — its development, expansion, and type of service to the community

c. Blackout of November 9, 1965

The total blackout covering the entire northeast section of the country, resulting from power failure at Niagara Falls, plunged the hospital into an unenviable situation due to being in the process of conversion from DC to AC. The auxiliary diesel-driven generator went into service but soon failed because of overload. Adequate lighting was furnished in vital areas by the Boston Fire Department mobile unit. Emergency battery lights were located in essential areas. Flashlights were used in patient areas, and patient care remained at a high level with no medical or surgical emergencies.

Frightening though the experience proved to be, it demonstrated an important lesson in preparedness. Measures were immediately taken to correct deficiencies. As is traditional, morale of staff and personnel was excellent. This proved reassuring to patients. The blackout lasted approximately four hours.

d. Public Relations

In an effort to promote the best possible image for the hospital, the Public Relations Service was strengthened by appointment of two Public Information Officers — one devoted purely to scientific material, the other to general hospital information. Though this dual system is experimental and presents certain problems, it has proven substantially effective.

e. Hospital Committee of Boston City Council

In addition to the series of open hearings held in the Council Chamber in reference to the Hamlin Merger Plan in December, and the blackout in November, the Hospital Committee of the City Council visited the hospital in June. The members inspected numerous vital and critical areas and then met with the Executive Committee of the Medical Staff for discussion of accreditation problems. These meetings had a salutary effect. More frequent visits of the Hospital Committee should be encouraged.

f. Utilization Committee

A Utilization Committee of the Medical Staff was appointed in accordance with new requirements not only of

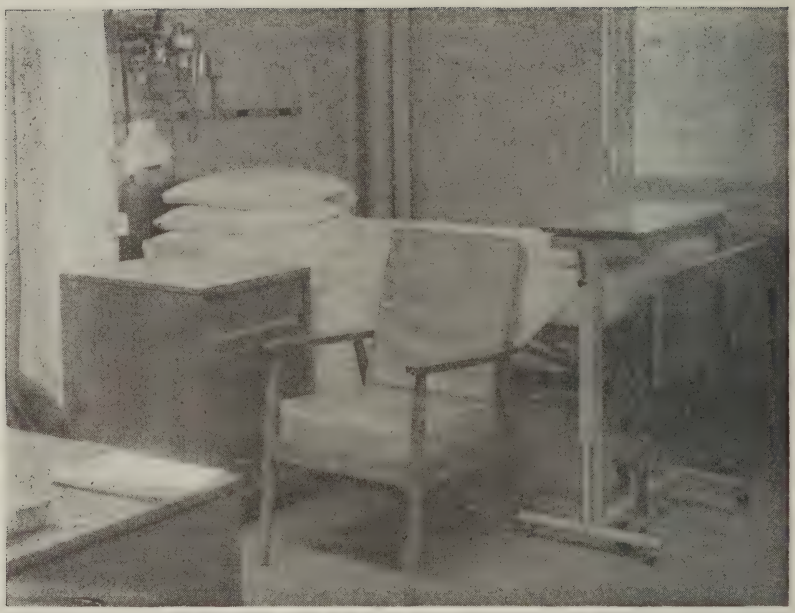

NEW BED UNITS IN PATIENT AREAS

the Joint Commission on Accreditation of Hospitals but also of the Medicare legislation. The purpose of the committee is to review unnecessary admissions; excessive length of in-patient stay; delay in use or overuse of X-ray, laboratory, and other diagnostic and therapeutic services; delay in consultation and referral. The committee periodically will submit practical recommendations to the Medical Staff, chiefs of clinical and nonclinical services, administration, and prepayment plans to avoid these situations.

The hospital administration plays an important part in the functioning of the committee by assembling information to guide it; facilitating chart reviews; conducting studies; exploring ways to improve procedures.

g. Committee on Radiological and Radioisotope Safety

In accordance with the requirements of the State Department of Public Health and Public Safety, an Administrative Committee on Radiological and Radioisotope Safety was appointed. Its function is to evaluate all proposals for research, diagnostic, and therapeutic uses of radioisotopes within the hospital. Most important responsibilities are:

(1) To prescribe special conditions that will be required during use including minimum level of training and experience of users

(2) To recommend remedial action to correct safety infractions

(3) To formulate and review the institutional training programs for the safe use of isotopes

Table 8

Medical Staff

The Medical Staff is made up as follows:

Title	Number
Consultant, Thorndike Memorial Laboratory	1
Directors of Clinical Services	25
Associate Directors of Clinical Services	14
Assistant Directors of Clinical Services	4
Clinical Psychologists	2
Radiation Physicist	1
Fellows	13
Residents	339
Interns	81

Total Salaries Paid Physicians: 1964 — $1,999,073 00
1965 — $2,154,790 00

Nonpaid Active Members of the Staff	232
Consultant Members of the Staff	89
Number of Foreign House Officers	84
Foreign Countries Represented	29

Argentina	Australia	Israel
Canada	Belgium	Japan
Ceylon	Germany	Netherlands
Chile	Greece	New Zealand
China	Haiti	Peru
Colombia	India	Philippines
Egypt	Iran	Poland
England	Iraq	South Africa
Ethiopia	Ireland	South Korea
Spain	United Kingdom	

Hospitals with Which Our Resident Training Programs Are Affiliated:

Beth Israel Hospital
Boston Sanatorium
Boston Dispensary
Boston Floating Hospital
Boston State Hospital
Boston Veterans Administration Hospital
Cambridge City Hospital
Children's Medical Center
Chelsea Soldiers' Home
Faulkner Hospital
Framingham Union Hospital
Free Hospital for Women
Kennedy Memorial Hospital
Lahey Clinic
- Brooks Hospital
- Hahnemann Hospital
- New England Baptist Hospital
- Parker Hill Medical Center
- Robert Breck Brigham Hospital

Lawrence General Hospital
Lemuel Shattuck Hospital
Long Island Hospital
Lowell General Hospital
Massachusetts General Hospital
University Hospital
Mount Auburn Hospital
New England Center Hospital
New England Deaconess Hospital
Newton-Wellesley Hospital
Overholt Clinic:
- Barnstable County Hospital
- Bristol County Sanatorium
- Essex Sanatorium
- Norfolk County Sanatorium
- Plymouth County Sanatorium
- Sassaquin Sanatorium
- Somerville Hospital
- Westboro State Hospital

McLean Hospital
Pondville Hospital
Peter Bent Brigham Hospital
Quincy City Hospital
Salem Hospital
St. Luke's Hospital
Wrentham State School
Veterans Administration Hospital, Davis Park, Providence, Rhode Island
Jewish Memorial Hospital

Table 9

Hospital Proper

Statistics for the Year 1965

Patients Remaining in the Hospital Proper, December 31, 1964		806
Admitted During the Year 1965		
Medical	9,433	
Surgical	4,706	
Orthopedic Surgery	1,785	
Urology	519	
Thoracic Surgery	190	
Gynecology	2,051	
Obstetrics	4,534	
Pediatrics	5,460	
Pediatric Surgery	1,140	
Pediatric Surgical Urology	55	
Ophthalmology	479	
Otorhinolaryngology	1,161	
Neurology	86	
Neurosurgery	170	
Nurses Infirmary	261	
Dermatology	119	
Psychiatry	186	
Dentistry	448	
		32,783
Treated During the Year		33,589
Discharged During the Year	30,803	
Died During the Year	1,983	
		32,786
Patients Remaining in the Hospital Proper, December 31, 1965		803
Births During the Year		3,872
Deaths During the Year		1,983
Deaths Within Forty-eight Hours of Admission		744
Maximum Number of Patients at Any One Time		1,038
Minimum Number of Patients at Any One Time		713
Daily Average of Patients		900
Average Number of Days' Stay of Patients		10.02
Weeks' Treatment Given in Hospital		46,934
Days' Treatment Given in Hospital		328,538
Out-Patients Treated During the Year*		203,726
Visits Made by Out-Patients During the Year*		514,228

* Includes Patients Treated in Accident Room, Oral Surgery, X-Ray and Plaster Room, As Well As Those Treated in Out-Patient Department.

Table 10

Sanatorium Division

Statistics for the Year 1965

Admissions	666
Discharges	665
Deaths	63
Patients in Hospital, January 1, 1965	290
Patients in Hospital, December 31, 1965	228
Patient Days	102,156
Daily Average Number of Patients	280

Budgetary Allowances

	1964	1965
Personal Services	$1,921,700	$1,946,000
Contractual Services	121,165	119,530
Supplies and Materials	413,950	474,200
Current Charges and Obligations	300	3,650
Equipment	20,000	16,400
Structures and Improvements	41,500	16,500
Land and Non-Structural Improvements to Land	1,000	None
Total Allowances:	$2,519,615	$2,576,280

Income from All Sources:

1964	$2,523,138 88
1965	$1,909,054 87

Table 11

Long Island Hospital

Statistics for the Year 1965

Hospital Patients	
Patient Days	172,434
Average Daily Census	473
Percent of Occupancy	75%
Number of Admissions	1,390
Number of Discharges	1,521
Number of Deaths	111
Number of Autopsies	53
Percent of Autopsies	48%
Dormitory Patients	
Patient Days	135,956
Average Daily Census	373
Percent of Occupancy	85%
Admissions	1,550
Discharges	1,592

	1964 Expenditure	1965 Appropriation
Personal Services		
Permanent Employees	$1,696,997	$1,831,000
Temporary Employees	5,176	5,000
Overtime	99,622	90,000
Total Personal Services	$1,801,795	$1,926,000
Contractual Services		
Communications	$8,338	$9,000
Light, Heat, Power	35,755	36,000
Repairs and Maintenance of Buildings	36,295	36,000
Repairs and Servicing of Equipment	17,935	19,000
Transportation of Persons	35,924	45,000
Miscellaneous	55,423	50,000
Total Contractual Services	$189,670	$195,000
Supplies and Materials		
Automotive Supplies and Materials	$2,717	$3,000
Food Supplies	387,474	395,000
Heating Supplies and Material	55,551	72,000
Household Supplies and Material	51,393	55,000
Medical, Dental, and Hospital Supplies and Materials	5,319	6,000
Miscellaneous	50,072	55,000
Total Supplies and Materials	$621,410	$658,100
Current Charges and Obligations		
Other Current Charges and Obligations	$2,095	$2,600
Total	$2,095	$2,600
Equipment		
Automotive Equipment		$3,400
Office Furniture and Equipment		3,000
Miscellaneous Equipment		14,400
Total		$20,800
Structures and Improvements		
Buildings and Improvements	—	—
Other Structures and Improvements	$56,869	—
Total	$56,869	$60,000
Land	23,500	—
Grand Totals	$2,713,802	$2,862,500

Table 12

East Boston Relief Station

Statistics for the Year 1965

Patients	1964	1965
Number of New Patients	17,794	17,331
Medical	4,376	4,935
Surgical	13,418	12,396

Out-Patient Visits	22,173	20,977
Medical	4,677	5,256
Surgical	17,496	15,721
Male Out-Patient Department Patients	13,554	12,876
Female Out-Patient Department Patients	8,619	8,101
Largest Number of Patients 1 Day	123	102
Smallest Number of Patients 1 Day	20	18
Obstetrical Cases	20	24
Births	5	2
Deaths	27	25
Ambulance		
Trips to Boston City Hospital	675	682
Number of Patients Carried	688	694
Total Trips	716	712
No-Case Trips	22	20
Miscellaneous	19	10
Out Patient to Boston City Hospital	381	363
Accidents		
Private Cars	719	839
Police Cases	849	790
Total	1,568	1,629
Alcoholics	732	730

At the end of the brief annual report for 1964, there appears the following paragraph:

"Entering a new century, the Boston City Hospital meets a challenge unmatched in its noble preeminent service to the people of Boston during the past one hundred years. Our fondest dream and hope shall remain that the exemplary loyalty and dedication to patient care and to community welfare which imbued doctors, nurses, and all other personnel of the past, will germinate within those of the present and future."

On the morrow, the century-old organizational structure of the hospital moves into a new phase, to become the Department of Health and Hospitals. The challenge is greater and more exciting. Our fondest dream and hope now become that that exemplary loyalty and dedication will meet the new challenge courageously and with determination to the end that this extraordinary merger and reorganization of the hospital will prove gratifying. May it become a monument to the true altruistic image of our New Boston.

JAMES V. SACCHETTI, M.D.,
Acting Director.

CITY OF BOSTON PRINTING SECTION

[Document 14 — 1966.]

ANNUAL REPORT
OF THE

LAW DEPARTMENT

FOR THE YEAR 1965

Boston, January 31, 1966.

Hon. John F. Collins,
Mayor of Boston.

Dear Sir:

I submit herewith the report of the Law Department for the calendar year 1965.

I. BUDGET EXPENDITURES

1.	Personal Service	$405,829 40
2.	Contractual Services	48,194 10
3.	Supplies and Materials	3,726 28
4.	Current Charges and Obligations	1,918 10
		$459,667 88

Workmen's Compensation Service

1.	Personal Service	$39,938 00
2.	Contractual Services	192 71
3.	Office Supplies and Materials	734 58
		$40,865 29

II. STAFF

1 Corporation Counsel
2 Legislative Counsel
23 Assistant Corporation Counsel
1 Chief Legal Assistant
1 Administrative Assistant
2 Senior Legal Assistants
5 Legal Assistants
1 Chief Claims Investigator
1 Head Administrative Clerk
1 Head Clerk and Secretary
2 Head Clerks
1 Title Examiner
8 Principal Legal Stenographers
6 Claims Investigators
2 Constables
1 Senior Claims Investigator
6 Senior Clerk and Stenographers
1 Senior Legal Stenographer
1 Telephone Operator and Clerk

Workmen's Compensation Division

1 Workmen's Compensation Agent
1 Senior Legal Assistant
1 Senior Claims Investigator
1 Industrial Nurse
1 Head Administrative Clerk
1 Senior Clerk-Typist

III. LEGISLATION

In 1965 the General Court passed 903 acts and 145 resolves, including the following particularly related to the City of Boston:

ACTS

Ch. 38. Designating a Certain Bridge Over the Massachusetts Turnpike at Boylston Street in the Back Bay Section of the City of Boston as the Patrolman James B. O'Leary Bridge.

Ch. 134. Authorizing the City of Boston To Convey the J. M. and J. J. Sullivan Playground in Said City to the Boston Redevelopment Authority for Urban Renewal or Land Assembly and Redevelopment Project Purposes.

Ch. 143. Providing for Redesigning Copley Square in the City of Boston.

Ch. 159. Designating the Metropolitan District Commission Ice Skating Rink in the South Boston District of the City of Boston as the Francis L. Murphy Memorial Ice Skating Rink.

Ch. 171. Providing That Fraternity Houses and Dormitories of Educational Institutions Shall Be Subject to the Laws Regulating Lodging Houses.

Ch. 178. Enlarging the Metropolitan Area Planning District.

Ch. 182. Increasing the Amount of Money Which May Be Expended Annually by the School Committee of the City of Boston for Travelling and Certain Other Expenses.

Ch. 203. Increasing the Maximum Period for Short Term Leases of Public Off-Street Parking Facilities in the City of Boston.

Ch. 206. Relative to Borrowing Inside the Debt Limit by Cities and Towns.

Ch. 208. Relative to the Organization of the School Department of the City of Boston by the School Committee of Said City.

Ch. 214. Increasing the Amount Which May Be Recovered From Cities or Certain Towns on Account of a Defect or Want of Repair in a Way.

Ch. 215. Authorizing the City of Boston To Borrow Money for Remodeling, Reconstructing and Making Extraordinary Repairs to School Buildings Owned by Said City.

Ch. 218. Authorizing the City of Boston To Lease the Airspace Above Any Public Off-Street Parking Facility in the Government Center Urban Renewal Project Area in Said City.

Ch. 219. Increasing the Amount of the Death Benefit Payable Under the State-Boston Retirement System to the Widow of John J. Gallagher Who Died of Injuries Sustained in Line of Duty as a Police Officer of the City of Boston.

Ch. 254. Repealing a Certain Law Relative to the Inspection of Wires in Buildings in the City of Boston.

Ch. 273. Repealing the Law Providing for the Licensing of Conductors, Drivers and Dispatchers of Street Railway Cars in the City of Boston.

Ch. 275. Providing That No Bond Be Required for the Removal of Certain Actions From District Courts by Certain Persons.

Ch. 295. Relative to Special Police Officers Appointed Upon Application of the Commissioner of Public Works of the City of Boston.

Ch. 305. Authorizing the City of Boston To Grant a Permit Relative to the Construction and Maintenance of a Structure Bridging Hyde Park Avenue in Said City.

Ch. 315. Relative to the Listing of Persons in the City of Boston Not Listed by the Listing Board of Said City.

Ch. 322. Authorizing the Public Improvement Commission of the City of Boston To Grant Permits for Certain Encroachments in Public Ways in Said City.

Ch. 336. Authorizing the City of Boston To Sell to the Mount Pleasant Building Association, Inc., Certain Park Land in the West Roxbury District of Said City.

Ch. 342. Relative to the Operation and Leasing of Bus Terminals Constructed by the City of Boston on Property Acquired for Public Off-Street Parking Facilities.

Ch. 351. Prohibiting the Classification of Certain Municipal Officers and Employees as Special Municipal Employees Under the Conflict of Interest Law.

Ch. 365. Relative to Special Police Officers Appointed on Application of the Commissioner of Traffic and Parking of the City of Boston.

Ch. 379. Authorizing the Commissioner of Mental Health To Sell and Convey Certain Land to the City of Boston.

Ch. 382. Relative to the Requisition of Police Officers for Service in Other Towns.

Ch. 391. Establishing a Youth Activities Commission in the City of Boston and Defining Its Powers and Duties.

Ch. 393. Providing for the Removal and Disposal of Certain Abandoned Motor Vehicles.

Ch. 395. Further Regulating the Conduct of Certain Elected Municipal Employees.

Ch. 405. Authorizing Cities and Certain Towns To Change the Title of the Positions of Sealer and Deputy Sealer of Weights and Measures to Inspector and Deputy Inspector of Weights and Measures.

Ch. 411. Allowing Certain Municipal Police Officers To Live Outside the City or Town in Which They Are Employed.

Ch. 424. Making the Law Providing for the Decennial Division of Cities Into Wards Mandatory as to Certain Cities.

Ch. 426. Defining the Term "Motel" as Used in Certain Statutes.

Ch. 429. Making Certain Changes in the Law Relative to the Historic Beacon Hill District.

Ch. 438. Exempting From the Civil Service Law and Rules Certain Offices or Positions in the Service of the Board or Officer Having the Care, Custody or Control of the Municipal Auditorium of the City of Boston.

Ch. 439. Providing for the Appointment of a Shellfish Constable in Certain Cities and Towns and Defining His Powers and Duties.

Ch. 446. Extending the Time Within Which the Massachusetts Turnpike Authority May Lease Air Rights in Connection With the Extension Into the City of Boston of the Massachusetts Turnpike.

Ch. 452. Providing for a Forty-Two Hour Work Week for Fire Fighters.

Ch. 482. Relative to Defacing Public or Private Property.

Ch. 524. Designating the Metropolitan District Commission Park Presently Known as Willow Pond Park on the Jamaicaway in the City of Boston as the Sergeant Peter Joseph Kelly Park.

Ch. 594. Changing the Name of Columbine Street in the Dorchester District of the City of Boston to Ansel Road.

Ch. 597. Increasing the Rate of Interest on Unpaid Local Real and Personal Property Taxes and on Refunds and Reimbursements on Abatements of Real and Personal Property Taxes.

Ch. 612. Directing the Metropolitan District Commission To Redevelop and Restock the Franklin Park Zoo.

Ch. 620. Repealing the Provisions of the Law Requiring the Estate of Certain Widows and Elderly Persons To Repay Certain Taxes.

Ch. 621. Making Certain Corrective Changes in the Law Providing for the Filling and Improvement of South Bay, Roxbury Canal and Dorchester Brook and Certain Territories Adjacent Thereto.

Ch. 623. Redesignating the Judge Abraham H. Kahalas and Representative Charles Kaplan Recreation Center in the City of Boston as the Senator Julius Ansel, Judge Abraham H. Kahalas and Representative Charles Kaplan Recreation Center.

Ch. 625. Establishing a Freedom Trail Commission in the City of Boston.

Ch. 630. Authorizing the Metropolitan District Commission To Lease Land On or Near the Charles River Dam to Boston Society of Natural History for Construction of Additional Facilities Related to the Museum of Science.

Ch. 641. Providing for the Elimination of Racial Imbalance in the Public Schools.

Ch. 656. Creating in the City of Boston a New Department of Health and Hospitals Under the Charge of a Board, Incorporating Said Board for Certain Purposes, Establishing New Divisions in the Office of the City Clerk and the Housing Inspection Department of Said City, and Transferring to Said New Department and Divisions the Functions of, and Abolishing, the Health and Hospital Departments of Said City.

Ch. 659. Enlarging the Territory Within Which the Boston Juvenile Court Shall Have and Exercise Jurisdiction.

Ch. 668. Designating the Reception-Detention Center of the Division of Youth Service in the City of Boston as the Judge John J. Connelly Youth Center.

Ch. 675. Establishing the Office of First Assistant Chief Probation Officer in Certain Courts.

Ch. 684. Authorizing the Massachusetts Bay Transportation Authority To Extend Its Mass Transportation Facilities in the Cities of Boston, Somerville, Medford, Everett and Malden, and Authorizing the Removal of Certain of Its Elevated Structures Between the City of Boston and the City of Everett.

Ch. 723. Authorizing the Massachusetts Bay Transportation Authority To Extend Its Rapid Transit Facilities in the Cities of Boston and Quincy and the Towns of Braintree, Hingham, Hull, Scituate and Weymouth.

Ch. 735. Relative to Computation of Length of Service of Certain Municipal Employees for Vacation Purposes.

Ch. 743. Authorizing the Department of Public Works To Grant Irrevocable Licenses To Place and Maintain Fill, Piles and Other Structures Over Certain Tidelands in the South Boston District of the City of Boston.

Ch. 763. Providing for the Election of Representative Bargaining Agents With Political Subdivisions of the Commonwealth.

Ch. 771. Requiring Employees of Certain Persons Licensed by the Licensing Board for the City of Boston To Carry Identification Cards.

Ch. 793. Substituting Residence for Settlement in Determining Eligibility for Veterans' Benefits.

Ch. 804. Providing for the Retirement of Certain Alcoholic Beverage Licenses in the City of Boston.

Ch. 827. Providing That Medical Assistance to the Aged Be Given to Certain Recipients of Public Assistance.

Ch. 829. Amending the Law Providing for the Retirement of Certain Alcoholic Beverage Licenses in the City of Boston.

Ch. 841. To Provide a Contributory Group Hospital, Surgical, Medical and Other Health Insurance Program To Be Known as Optional Medicare Extension to Active and Retired Employees of Certain Counties, Cities, Towns and Districts as a Supplement to the Federal Health Insurance For The Aged Act.

Ch. 842. Authorizing the Department of Public Works and the Boston Redevelopment Authority To Exercise Certain Powers in Regard to Certain Tidelands Located in the Charlestown Urban Renewal Area in the City of Boston.

Ch. 848. Authorizing the Construction and Maintenance of Structures Bridging Newbury Street in the City of Boston.

Ch. 873. Authorizing the Commissioner of Mental Health To Transfer Certain Land in the City of Boston to the Division of Youth Service.

Ch. 878. Providing That Certain Licenses Hereafter Granted for Placing and Maintaining Fill or Erecting and Maintaining Structures on Certain Land, Now or Formerly in Tidewater, in the South Bay Area of the City of Boston Shall Be Irrevocable.

Ch. 885. Increasing the Compensation Grades of Court Officers in the District Courts in Suffolk County Other Than in the Municipal Court of the City of Boston.

Ch. 894. Increasing the Appropriation for the Expenses of the Finance Commission of the City of Boston.

Ch. 903. Directing the Metropolitan District Commission To Construct and Maintain Certain Recreational Facilities on Certain Land in the Patten's Cove Area of the Dorchester District of the City of Boston.

RESOLVES

Ch. 89. Further Reviving and Continuing the Special Commission Established To Make an Investigation and Study Relative to Parking Facilities for Residents in Ward Three and the Back Bay Section of the City of Boston.

Ch. 112. Providing for an Investigation and Study by a Special Commission Relative to the Future Utilization of Bird Island Flats, So Called.

Ch. 131. Providing for an Investigation and Study by a Special Commission Relative to Such Changes in the Laws As May Be Desirable If the Home Rule Amendment, So Called, to the Constitution Is Adopted.

IV. LITIGATION

A. SUPREME JUDICIAL COURT

The following cases in which the Corporation Counsel represented the City or its officials were decided by the Supreme Judicial Court during the year:

Kelly v. *Boston*, 348 Mass. 385. This proceeding for declaratory relief sought a declaration as to the disposition of the surplus when, following the foreclosure by the Land Court of all rights to redeem from a tax title, the City sold the land for more than the amount required to redeem at the time of foreclosure. The Supreme Judicial Court, noting that the situation was the reverse of that presented in *Boston* v. *Gordon*, 342

Mass. 586, held that the surplus belonged to the City, saying: "a municipality has no power to pay out money whenever there may be a surplus after a sale of real estate following foreclosure of a tax title."

J. & J. Electrical Co. v. *Government Center Commission of Boston*, Mass. Adv. Sh. (1965) 745: The Government Center Commission had rejected the plaintiff's low subbid for electrical work on Boston's new city hall because, while it included addenda numbered 1, 2, 3, 4, 5 and 6, it failed through inadvertence to mention three additional addenda two of which referred to such work. The Supreme Judicial Court held that the Commission was justified in rejecting this subbid because it was not a submission that entitled the plaintiff to the award. The Court observed that the issue was "not whether the deficiencies were of such a nature that the awarding authority would have been justified in overlooking them."

Begley v. *Board of Appeal of Boston*, Mass. Adv. Sh. (1965) 1091: The statute giving to a person aggrieved by a decision of Boston's Board of Appeal a right to appeal to the Superior Court for a review of the decision (St. 1924, c. 488, s. 19, as amended) requires the person applying for the review to file "a bond with sufficient surety, to be approved by the court, for such sum as shall be fixed by the court, to indemnify and save harmless the person or persons in whose favor the decision was rendered from all damages and costs which he or they may sustain in case the decision of said board is affirmed." G. L. c. 40A, s. 21, permitting appeals to the Superior Court from boards of appeal in municipalities other than Boston contains no such provision. The issue was whether the plaintiffs who had been ordered to file such a bond in the sum of $15,000, were being denied equal protection of the laws. With one Justice dissenting, the Supreme Judicial Court held that the statutory distinction between Boston and other municipalities does not create an "invidious discrimination."

Moskow v. *Boston Redevelopment Authority*, Mass. Adv. Sh. (1965) 1203, cert. den. 382 U. S. 983. This opinion of

the Supreme Judicial Court disposed of five separate proceedings brought by the Moskows or their predecessor in title State Street Corporation to contest the Government Center Urban Renewal Plan particularly as it affected the real estate at 10 State Street owned by them. The Boston City Council was a named respondent in three of these proceedings. The earliest was a petition for a writ of certiorari to quash the City Council's approval of the plan. The Supreme Judicial Court held the Council's decision to be political and affirmed an order sustaining the Council's demurrer to the petition. There was also a bill in equity against the Council and others, purportedly under Chapter 268A of the General Laws pertaining to the conduct of public officials and employees. Expressing doubt, but without deciding, whether the plaintiff had any right of action under Section 21 of that chapter, the Supreme Judicial Court adjudged that the receipt of campaign fund contributions related to the inclusion of 10 State Street in the plan did not fall within Chapter 268A and that it was not sufficiently alleged that a member of a Councillor's immediate family had a financial interest in the inclusion of 10 State Street. The Court accordingly affirmed an order sustaining a demurrer to that bill. Finally, the City and its Council were parties to a petition to have an eminent domain taking of 10 State Street pursuant to the plan declared invalid. With two Justices dissenting, the Court ordered a declaration that the taking was not illegal.

W. J. Manning, Inc. v. *Boston Traffic and Parking Commission*, Mass. Adv. Sh. (1965) 1491: This was a petition for a writ of certiorari to quash the acceptance of a bid accompanied by a letter saying: "Referring to Article 12, 'Specifications,' the last sentence reads: 'If the Contractor is delayed by fire or other casualty for which the Contractor is not responsible or by general strikes or lock-outs caused by acts of employees, the contractor shall be allowed such extension of time as the Traffic and Parking Commission shall determine to be just.' We assume that the word 'casualty', used in this sense, means any cause beyond the control of the contractor." The Supreme Judicial Court was of

the opinion that acceptance of the bid did not result in manifest injustice to the other bidders nor adversely affect the interests of the public.

B. FEDERAL AND STATE ADMINISTRATIVE TRIBUNALS

1. Department of Public Utilities

During 1965, this department screened approximately thirty-three public utility cases, and when the City's interest warranted, entered an appearance on behalf of the City and participated at the hearing.

2. Civil Service

This department handled 97 hearings given to employees by the various department heads under the Civil Service laws and 4 hearings before the Boston Retirement Board.

This department represented department heads in 11 cases appealed to the Civil Service Commission by City employees and in 6 other appeals to the Boston Municipal Court.

3. Miscellaneous

An Assistant Corporation Counsel was specially assigned to provide legal counsel to the Government Center Commission created by Chapter 624 of the Acts of 1958.

C. TORT ACTIONS

During the year, 382 tort cases were disposed of. The total amount paid by the City was $315,858.02. Following is a brief comparison of such total payments since 1960:

1960	$224,495 13
1961	351,517 06
1962	342,690 04
1963	400,352 30
1964	297,540 07
1965	315,858 02

Following is a table showing the detail of the disposition of tort cases since 1960.

	1960	1961	1962	1963	1964	1965
Trials	152	185	220	263	218	212
Plaintiff verdicts	135	166	195	242	203	194
Amount of plaintiff verdicts	$122,812 58	$154,621 59	$171,311 68	$188,089 89	$168,749 34	$152,500 01
Average amount of verdicts	$807 98	$835 80	$778 69	$715 17	$774 07	$786 08
Defendant verdicts	17	19	25	21	15	18
Settlements	75	131	106	150	108	126
Amount of settlements	$76,797 55	$171,134 47	$137,803 36	$177,047 41	$124,965 73	$159,716 01
Average amount of settlements	$1,023 97	$1,306 37	$1,300 03	$1,180 32	$1,157 09	$1,267 76
Settlements during trial	14	17	21	16	5	6
Amount of settlements during trial	$24,885 00	$25,761 00	$33,575 00	$35,215 00	$3,825 00	$3,642 00
Average amount of settlements during trial	$1,775 35	$1,691 82	$1,598 81	$2,200 94	$765 00	$607 00
Discontinuances	62	24	26	30	20	38
Total dispositions	303	357	373	459	351	382
Total payments	$224,495 13	$351,517 06	$342,690 04	$400,352 30	$297,540 07	$315,858 02
Average per case disposed of	$740 91	$984 65	$918 74	$872 23	$847 70	$826 85

D. MEDICAL EXAMINATIONS AND TESTIMONY

Examinations	$5,560	
Industrial Accident Board attendance	575	
X-ray examination (check-up) . .	1,060	
		$7,195

E. INVESTIGATION OF CLAIMS AND TORT ACTIONS

The Investigation Division of the Law Department examined into 1,313 claims in the year 1965. The detail of the work carried on is as follows:

Claims or actions for personal injuries or property damage alleged to have been caused by highway defects	649
Claims or actions against firemen, police officers and other city employees (118 actual suits — 93 other possible suits investigated)	211
Other claims or actions	453
Total	1,313

F. DISPOSITION OF CLAIMS

Claims pending January 1, 1965		329
Claims received during 1965		283
		612
Claims approved during 1965 . . .	87	
Claims disapproved during 1965 . . .	209	
Claims approved for reimbursement of employees during 1965 (not executions) .	9	
Claims approved for reimbursement of employees during 1965 (on 80 executions) .	80	
		385
Claims pending January 1, 1966		227
Amount paid on approved claims during 1965 .		$6,920 25
Amount paid on reimbursement of employees during 1965 (not executions)		3,696 71
Amount paid on reimbursement of employees during 1965 (on 80 executions)		49,899 22
		$60,516 22

G. CONTRACT CASES

Three contract cases were tried during the year, resulting in plaintiff's verdicts totaling $2,050.00. One contract case was settled in the sum of $450.00.

H. LAND DAMAGE CASES

Thirteen land damage cases were disposed of during 1965. All of them arose from the taking of land for street purposes. Ten of them were settled for sums totaling $15,867.00. The others were disposed of by "neither party" agreements.

I. CITY EMPLOYEE SUITS

Seventy suits involving city employees were disposed of during the year 1965; twenty-five were settled for sums totaling $17,575.05; thirty-seven were tried resulting in verdicts totaling $20,090.08; seven defendant's verdicts were entered; one was disposed of by discontinuance and one by a "neither party" agreement.

J. MISCELLANEOUS CASES

There were sixteen bills in equity; seven of which were dismissed; eight resulted in entry of final decrees; and one was settled.

K. APPELLATE TAX BOARD

The following are the figures in regard to Boston appeals handled in the Appellate Tax Board during its fiscal year:*

Appeals entered	2,533
Assessed valuation	$239,477,883
Appeals settled or withdrawn	2,451
Appeals decided	1,208
Assessed valuation	$35,643,600
Overvaluation	$852,300
Percentage of overvaluation	2.39%
Appeals pending as of June 30, 1965	6,508
Assessed valuation	$620,607,436

* Fiscal year Appellate Tax Board, July 1, 1964 to June 30, 1965.

V. CONSULTING SERVICE

During the year our legal staff advised city and county officials by telephone communications and at personal conferences regarding the performance of their duties. In addition the department rendered 29 formal opinions and passed upon the form and validity of 601 bonds and 1,112 contracts.

VI. CONVEYANCING

A. REAL ESTATE

Sales, Leases, Licenses — City-Owned Properties

During the year 1965 the Conveyancing Section of the department prepared 10 deeds, 5 leases, 15 City Council orders, 6 licenses, 10 agreements, and 10 opinions.

This section of the department conducted numerous title examinations and examined many deeds, leases, plans and other instruments, conferring with and reporting to public officers interested therein.

B. EMINENT DOMAIN

Laying Out and Construction of Public Highways

The Conveyancing Section during the year prepared instruments in settlement of 119 petitions for land takings and damages to property resulting from the laying out and construction of public highways involving payments of $20,693.

C. LAND COURT

The City of Boston is a party respondent to all petitions filed with the Land Court for registration of title to lands within the territorial limits of the city. During the year the office appeared in this court and examined all petitions and papers filed therewith, preparing many answers to said petitions and documents and stipulations affecting the land and title sought to be registered.

D. PROBATE COURT

During the year appearances were made in numerous cases in the Probate Court in matters affecting the City of Boston in its capacity as a public charitable trustee. All accounts upon which the city or its departments were cited were examined.

VII. COLLECTION SERVICE

A. TAX TITLE DIVISION

In 1965 the Tax Title Division of the Law Department disposed of 637 cases and brought into the treasury of the city the sum of $3,678,924.54.

Number of tax titles foreclosed	349
Number of tax titles redeemed	288
Total number of cases disposed of	637
Amount collected	$3,678,924 54

B. MISCELLANEOUS COLLECTIONS

Total collections	*$117,051 05
Cases on hand at beginning of year	8,899
New cases received during year	195
Claims collected in full	74
Claims otherwise disposed of	79
Cases on hand December 31, 1965	8,941

* Includes collections from special hospital bill unit.

C. COLLECTION FROM ESTATES OF DECEASED PERSONS RELIEVED FROM TAXATION

G. L. c. 59, s. 5A, providing for the collection from the estates of certain deceased persons the aggregate amount of the taxes from which they had been relieved in their lifetime, was repealed effective November 7, 1965, by St. 1965, c. 620, section 4 of which explicitly directed the Collector-Treasurer not to present any claim, or bring or prosecute any suit, thereafter for any amount previously committed under said section. In 1965, before November 7, the Law Department collected from estates of deceased persons and turned over to the Collector-Treasurer $8,646.56 under said section.

D. CLAIMS AGAINST BANKRUPTS

During 1965, 135 bankrupt estates were investigated to ascertain whether the bankrupts were indebted to the City. In 53 of these estates, claims aggregating $6,528.96 were filed. Sums received in 1965 from bankrupt estates totaled $19,664.

During 1965, 19 assigned estates were investigated to ascertain whether the assignors were indebted to the City. In 5 of these estates, claims aggregating $610.40 were filed. Sums received in 1965 from assignees totaled $392.06.

VIII. WELFARE SUITS

Cases pending on January 1, 1965		163
Cases entered during year:		
Boston *v.* Cities and Towns	33	
Involving claims totaling — $78,498.10		
Cities and Towns *v.* Boston	0	
Involving claims totaling —		
	—	
Total number of cases entered during year 1965		33
Total number of cases in docket during year		196
Cases disposed of during year 1965:		
Boston *v.* Cities and Towns	22	
Involving claims totaling — $30,015.62		
Amount due and received by Boston — $8,290.44		
Cities and Towns *v.* Boston	2	
Involving claims totaling — $76,242.11		
Amount due and paid by Boston — $2,743.70		
	—	
Total number of cases disposed of in 1965		24
Cases pending on December 31, 1965:		
Boston *v.* Cities and Towns:		
Cases on which executions have issued	20	
(Balance due Boston on executions — $86,649.62)		
Other cases pending	145	
Involving claims totaling — $696,034.59		
Total amount of claims pending *v.* Cities and Towns — $782,684.21		
Total number of cases pending *v.* Cities and Towns	165	
Cities and Towns *v.* Boston:		
Total number of cases pending	7	
Involving claims totaling — $61,832.99	—	
Total number of cases pending on December 31, 1965		172

There are pending 23 petitions against the Commonwealth of Massachusetts for reimbursement. These petitions cover aid rendered dating back to 1951 and the total of the accounts involved is $7,724, 094.15.

IX. WORKMEN'S COMPENSATION DIVISION

During 1965 there were 1,680 accident reports filed.

There were 148 appearances at the Industrial Accident Board, which consisted of Hearings and Conferences.

The total cost of payments to injured employees in 1965, including all compensation payments, death benefits, and medical payments was:

Compensation and death payments . .	$231,735 52
Medical payments	72,160 11
Total payments	$303,895 63

There is an average of 71 employees appearing on the weekly compensation payroll.

There are approximately 17,500 employees covered by Workmen's Compensation.

Respectfully submitted,

ARTHUR G. COFFEY,
Corporation Counsel.

CITY OF BOSTON
PRINTING SECTION

BOSTON PUBLIC LIBRARY

STATISTICAL REPORT
1965

BOSTON
PUBLISHED BY THE TRUSTEES

TRUSTEES OF THE PUBLIC LIBRARY

AUGUSTIN H. PARKER
President
Term expires April 30, 1970

LENAHAN O'CONNELL
Vice President
Term expires April 30, 1966

ERWIN D. CANHAM
Term expires April 30, 1968

EDWARD G. MURRAY
Term expires April 30, 1967

SIDNEY R. RABB
Term expires April 30, 1969

PHILIP J. McNIFF
Director, and Librarian

CONTENTS

I—Summary of Expenditures, 1930–1965 . . . 1

II—Appropriations and Expenditures for Personnel, 1930–1965 3

III—Appropriations and Expenditures for Books . . 10

IV—Personnel 14

V—Count of Books, Films, Recordings, and Other Library Materials 27

VI—Use of Books, Films, and Recordings . . . 39

VII—The Catalogs 44

VIII—Binding 45

IX—Programs and Exhibitions 46

X—Trust Funds 76

XI—Officers of the Library, as of December 31, 1965 . 102

Financial Statement 106

I

SUMMARY OF EXPENDITURES, 1930 – 1965

TOTAL EXPENDITURES, 1930–1965

YEAR	FROM ANNUAL CITY APPROPRIATION	FROM SPECIAL CITY APPROPRIATION	FROM INCOME OF TRUST FUNDS	FROM GIFTS FOR CURRENT USE	TOTAL
1930	$1,132,520.06	$237,962.11	$22,796.21	——	$1,393,278.38
1935	1,139,114.88	36,295.49	24,496.50	——	1,199,906.87
1940	1,232,633.01	52,930.24	128,403.69	$88.80	1,414,055.74
1945	1,309,615.79	——	42,695.41	387.68	1,352,698.88
1950	2,573,781.32	66,786.08	61,030.37	2,706.48	2,704,304.25
1955	3,177,122.03	13,730.66	50,459.29	553.51	3,241,865.49
1960	3,216,974.47	160,842.91	72,071.47	806.54	3,450,695.39
1962	3,550,265.08	105,385.24	90,795.58	528.98	3,746,974.88
1963	3,559,033.35	330,990.96	87,256.49	327.05	3,977,607.85
1964	3,888,716.49	254,573.01	100,848.56	728.15	4,244,866.21
1965	3,952,292.26	170,635.75	97,130.62	933.46	4,220,992.09

DISTRIBUTION OF EXPENDITURES FROM ANNUAL CITY APPROPRIATION, 1930–1965

YEAR	SALARIES AND WAGES	BOOKS AND OTHER LIBRARY MATERIALS	ALL OTHER ACCOUNTS	TOTAL
1930	$809,530.41	$159,999.97	$162,989.68	$1,132,520.06
1935	912,339.26	99,233.95	127,541.67	1,139,114.88
1940	1,045,735.40	57,499.94	129,397.67	1,232,633.01
1945	1,064,343.72	81,701.74	163,570.33	1,309,615.79
1950	2,109,771.34	147,498.16	316,511.82	2,573,781.32
1955	2,510,312.15	316,029.82	350,780.06	3,177,122.03
1960	2,706,700.30	182,868.48	327,405.69	3,216,974.47
1962	2,892,731.99	267,033.06	390,500.03	3,550,265.08
1963	2,913,428.54	266,708.87	378,895.94	3,559,033.35
1964	3,091,604.85	373,111.67	423,999.97	3,888,716.49
1965	3,127,400.46	383,867.43	441,024.37	3,952,292.26

DISTRIBUTION OF EXPENDITURES FROM SPECIAL CITY APPROPRIATION, 1930–1965

YEAR	CENTRAL LIBRARY FOUNDATIONS ROOF CONSTRUCTION AND IMPROVEMENTS	BRANCH LIBRARIES NEW BUILDINGS	RELIEF PROJECTS (WPA, ETC.)	EQUIPMENT LOAN	TOTAL
1930	$206,391.46	$31,570.65	——	——	$237,962.11
1935	4,867.40	5,705.30	$25,722.79	——	36,295.49
1940	14,743.24	——	38,187.00	——	52,930.24
1945	——	——	——	——	——
1950	214.61	66,571.47	——	——	66,786.08
1955	——	5,479.28	——	$8,251.38	13,730.66
1960	——	160,842.91	——	——	160,842.91
1962	52,294.57	34,324.62	——	18,766.05	105,385.24
1963	155,955.51	122,295.84	——	52,739.61	330,990.96
1964	149,479.85	96,411.18	——	8,681.98	254,573.01
1965	111,358.11	59,277.64	——	——	170,635.75

Distribution of Expenditures from Income of Trust Funds, 1930–1965

Year	Books and Other Library Materials	Salaries	Other	Total
1930	$22,466.21	$180.00	$150.00	$22,796.21
1935	22,264.83	1,602.67	629.00	24,496.50
1940	124,618.89	2,070.00	1,714.80	128,403.69
1945	41,370.31	481.65	843.45	42,695.41
1950	60,530.37	100.00	400.00	61,030.37
1955	45,519.55	2,207.90	2,731.84	50,459.29
1960	68,663.46	886.00	2,522.01	72,071.47
1962	81,272.41	1,267.76	8,255.41	90,795.58
1963	78,969.33	4,355.84	3,931.32	87,256.49
1964	86,815.08	6,203.75	7,829.73	100,848.56
1965	76,030.13	8,671.00	12,429.49	97,130.62

Distribution of Expenditures from Gifts for Current Use, 1930–1965

Year	Books and Other Library Materials
1930	——
1935	——
1940	$88.80
1945	387.68
1950	2,706.48
1955	553.51
1960	806.54
1962	528.98
1963	327.05
1964	728.15
1965	933.46

II

APPROPRIATIONS AND EXPENDITURES FOR PERSONNEL, 1930 – 1965

TOTAL APPROPRIATIONS AND EXPENDITURES FOR ALL PERSONNEL, 1930 – 1965

YEAR	AMOUNT APPROPRIATED	AMOUNT EXPENDED	UNEXPENDED BALANCE
1930	$812,000.00	$809,530.41	$2,469.59
1935	915,000.00	912,339.26	2,660.74
1940	1,065,000.00	1,045,735.40	19,264.60*
1945	1,065,000.00	1,064,343.72	656.28
1950	2,110,000.00	2,109,771.34	228.66
1955	2,600,000.00	2,510,312.15	89,687.85**
1960	2,716,000.00	2,706,700.30	9,299.70‖
1962	2,930,000.00	2,892,731.99	37,268.01‡
1963	2,956,388.54	2,913,428.54	42,960.00†
1964	3,095,000.00	3,091,604.85	3,395.15§
1965	3,127,400.46	3,127,400.46	——

* $18,775.53 transferred to other accounts of the Library; $489.07 reverted to the City Treasury.
** $52,735.00 transferred to other accounts of the Library; $25,000.00 transferred to other City Departments; $11,952.85 reverted to the City Treasury.
‖ $9,299.70 reverted to the City Treasury.
‡ $37,268.01 transferred to other accounts of the Library.
† $42,960.00 transferred to other accounts of the Library.
§ $3,395.15 transferred to other accounts of the Library.

CHANGES YEAR BY YEAR IN TOTAL EXPENDITURES FOR ALL PERSONNEL, 1930 – 1965

YEAR	TOTAL EXPENDITURES FOR SALARIES AND WAGES FOR ALL PERSONNEL	% OF CHANGE FROM PRECEDING YEAR	% OF CHANGE FROM 1929
1929	$770,367.26	——	——
1930	809,530.41	+5.1%	+5.1%
1935	912,339.26	+11.0%	+18.3%
1940	1,045,735.40	+1.2%	+35.7%
1945	1,064,343.72	+0.5%	+38.2%
1950	2,109,771.34	+4.0%	+173.8%
1955	2,510,312.15	−5.5%	+225.7%
1960	2,706,700.30	−2.6%	+251.4%
1962	2,892,731.99	+0.6%	+275.5%
1963	2,913,428.54	+0.7%	+278.2%
1964	3,091,604.85	+0.6%	+301.3%
1965	3,127,400.46	+1.2%	+305.9%

CHANGES YEAR BY YEAR IN TOTAL EXPENDITURES FOR REGULAR SERVICE (FULL-TIME PERSONNEL), 1930 – 1965

YEAR	TOTAL EXPENDITURES FOR SALARIES AND WAGES FOR REGULAR SERVICE	% OF CHANGE FROM PRECEDING YEAR	% OF CHANGE FROM 1929
1929	$663,747.98	——	——
1930	694,183.74	+4.6%	+4.6%
1935	799,271.34	+17.1%	+20.4%
1940	954,292.69	+1.1%	+43.8%
1945	940,227.10	+0.8%	+41.6%
1950	1,838,560.39	+4.1%	+176.8%
1955	2,227,715.52	—5.3%	+235.4%
1960	2,467,556.81	—1.3%	+271.8%
1962	2,673,348.65	+1.9%	+302.8%
1963	2,709,448.32	+1.4%	+308.2%
1964	2,851,729.57	+5.3%	+329.6%
1965	2,884,814.16	+1.2%	+334.6%

CHANGES YEAR BY YEAR IN TOTAL EXPENDITURES FOR EXTRA SERVICE (PART-TIME PERSONNEL, ETC.), 1930 - 1965

YEAR	TOTAL EXPENDITURES FOR SALARIES AND WAGES FOR EXTRA SERVICE	% OF CHANGE FROM PRECEDING YEAR	% OF CHANGE FROM 1929
1929	$104,032.28	——	——
1930	112,214.67	+7.8%	+7.8%
1935	96,330.61	—13.8%	—7.4%
1940	89,517.71	+4.3%	—11.6%
1945	120,536.62	—1.1%	+15.8%
1950	271,210.95	+3.2%	+160.6%
1955	282,596.63	—6.6%	+171.6%
1960	239,143.39	—14.3%	+129.9%
1962	219,383.34	—11.8%	+110.9%
1963	203,980.22	+7.0%	+96.0%
1964	239,875.28	+17.6%	+130.6%
1965	242,586.30	+1.1%	+133.1%

ANALYSIS AND DISTRIBUTION OF EXPENDITURES FOR PERSONNEL, 1965

Summary

Director's Office and Office of Records, Files, Statistics			
Regular Service		$106,678.77	
Extra Service:			
Evening and Holiday Service	$3.82	3.82	
Total Expenditures for Director's Office and Office of Records, Files, Statistics			$106,682.59
Division of Home Reading and Community Services			
Regular Service		$1,395,720.53	
Extra Service:			
Part-time Service	$107,983.89		
Evening and Holiday Service	509.25		
Janitorial and Cleaning Service:			
By the Hour	9,032.20		
Evening and Holiday	9,977.78		
Sunday Service	8,198.81		
		135,701.93	
Total Expenditures for Division of Home Reading and Community Services			1,531,422.46
Division of Reference and Research Services			
Regular Service		$767,862.24	
Extra Service:			
Part-time Service	$51,491.00		
Evening and Holiday Service	2,456.92		
Sunday Service	21,838.13		
		75,786.05	
Total Expenditures for Division of Reference and Research Services			843,648.29
Division of General Library Operations			
Regular Service		$524,170.09	
Extra Service:			
Part-time Service	$1,928.40		
Evening and Holiday Service	2,199.44		
Janitorial and Cleaning Service:			
Evening and Holiday Service	7,379.28		
Sunday Service	6,938.60		
		18,445.72	
Total Expenditures for Division of General Library Operations			542,615.81
Division of Information			
Regular Service		$72,064.77	
Extra Service:			
Part-time Service	$11,049.02		
Sunday Service	1,019.21		
		12,068.23	
Total Expenditures for Division of Information			84,133.00

ANALYSIS AND DISTRIBUTION OF EXPENDITURES FOR PERSONNEL, 1965 — Concluded

Summary

Division of Personnel		
Regular Service	$18,317.76	
Extra Service:		
Part-time Service	580.55	
Total Expenditures for Division of Personnel		$18,898.31
Total Expenditures for All Personnel		$3,127,400.46

EXPENDITURES FOR PERSONNEL IN DIRECTOR'S OFFICE AND OFFICE OF RECORDS, FILES, STATISTICS, 1965

Unit	Regular Service	Part-time Service	Evening and Holiday Service	Sunday Service	Total Service
Director's Office	$90,939.07	———	———	———	$90,939.07
Office of Records, Files, Statistics	15,739.70	———	$3.82	———	15,743.52
Total Expenditures for Director's Office and Office of Records, Files, Statistics	$106,678.77	———	$3.82	———	$106,682.59

EXPENDITURES FOR PERSONNEL IN DIVISION OF HOME READING AND COMMUNITY SERVICES, 1965

UNIT	REGULAR SERVICE	PART-TIME SERVICE	JANITORIAL AND CLEANING: BY THE HOUR AND EVENING AND HOLIDAY SERVICE	EVENING, HOLIDAY, AND SUNDAY SERVICE	TOTAL SERVICE
Executive Staff	$85,269.07	———	$343.25	$15.27	$85,627.59
Audio-Visual Department	43,042.23	$2,429.51	———	970.62	46,442.36
Book Selection Department	26,233.45	———	———	———	26,233.45
Cataloging and Classification Department	43,704.64	3,326.02	———	58.63	47,089.29
Central Book Stock:					
Branch Issue Section	44,406.57	1,327.73	———	———	45,734.30
Central Charging Records	90,832.21	6,547.37	———	4,028.99	101,408.57
Open Shelf Department	107,637.27	3,910.75	———	3,491.99	115,040.01
Branch Libraries	954,595.09	90,442.51	18,666.73	142.56	1,063,846.89
Total Expenditures for Division of Home Reading and Community Services	$1,395,720.53	$107,983.89	$19,009.98	$8,708.06	$1,531,422.46
Branch Libraries:					
Adams Street	$39,488.94	$4,322.05	$274.20	$9.90	$44,095.09
Allston	29,315.59	2,347.20	———	———	31,662.79
Brighton	32,333.78	2,508.41	1,915.87	———	36,758.06
Charlestown	37,211.83	3,152.85	919.44	———	41,284.12
Codman Square	36,416.31	4,692.64	———	———	41,108.95
Connolly	37,293.28	2,664.83	924.41	———	40,882.52
Dorchester	31,509.42	2,729.26	———	———	34,238.68
East Boston	31,983.42	2,272.05	1,773.63	———	36,029.10
Egleston Square	39,509.26	3,806.42	1,206.53	———	44,522.21
Faneuil	34,604.76	2,012.30	93.50	———	36,710.56
Hyde Park	40,256.13	3,826.13	76.46	———	44,158.72
Jamaica Plain	29,871.21	2,289.96	3,082.60	———	35,243.77
Lower Mills	27,702.70	2,733.86	2,968.92	———	33,405.48
Mattapan	43,742.15	4,246.06	19.73	———	48,007.94
Memorial	25,461.90	3,316.70	———	———	28,778.60
Mt. Bowdoin	21,391.90	2,303.14	———	———	23,695.04
Mt. Pleasant	11,553.34	2,491.81	———	———	14,045.15
North End	36,426.99	3,513.05	174.49	9.36	40,123.89
Orient Heights	20,563.24	2,100.23	2,980.68	———	25,644.15
Parker Hill	33,621.65	1,803.92	378.85	———	35,804.42
Roslindale	51,966.92	5,996.00	1,539.31	———	59,502.23
South Boston	42,820.68	4,354.39	114.17	15.00	47,304.24
South End	20,535.28	1,853.44	———	———	22,388.72
Uphams Corner	40,175.99	4,284.64	———	———	44,460.63
Washington Village	33,129.56	2,849.39	———	———	35,978.95
West Roxbury	46,291.54	4,506.58	223.94	———	51,022.06
Bookmobile Service	68,139.29	6,059.81	———	108.30	74,307.40
Hospital Library Service	11,278.03	1,405.39	———	———	12,683.42
Total Expenditures for Branch Libraries	$954,595.09	$90,442.51	$18,666.73	$142.56	$1,063,846.89

EXPENDITURES FOR PERSONNEL IN DIVISION OF REFERENCE AND RESEARCH SERVICES, 1965

UNIT	REGULAR SERVICE	PART-TIME SERVICE	EVENING AND HOLIDAY SERVICE	SUNDAY SERVICE	TOTAL SERVICE
Executive Staff	$22,859.31	———	———	$1,092.86	$23,952.17
Development and Arrangement of Collections:					
Book Selection Department	26,292.36	———	———	———	26,292.36
Cataloging and Classification Department	144,262.63	$3,128.18	$107.61	———	147,498.42
Reader Services:					
Book Stack Service	120,268.09	16,291.36	1,408.18	9,604.13	147,571.76
General Reference Services:					
General Reference Department	61,798.41	1,581.58	95.82	1,366.87	64,842.68
Map Department	7,285.42	———	———	———	7,285.42
Periodical and Newspaper Department	51,898.64	5,882.26	100.61	2,803.84	60,685.35
The Arts:					
Fine Arts Department	40,918.89	4,419.55	———	1,765.63	47,104.07
Music Department	24,046.23	2,409.76	4.85	587.06	27,047.90
The Humanities:					
History Department	30,179.79	78.20	26.25	605.96	30,890.20
The Social Sciences:					
Education Department	24,623.90	3,071.04	———	743.67	28,438.61
Government Documents Department	36,453.44	3,704.47	41.31	1,210.97	41,410.19
Kirstein Business Branch	55,339.72	2,359.93	225.76	———	57,925.41
Social Sciences Department	9,807.62	———	———	———	9,807.62
Science and Technology:					
Science and Technology Department	42,692.89	7,265.78	435.46	1,555.33	51,949.46
Judaica Department	11,137.96	297.93	———	13.00	11,448.89
Print Department	24,197.12	———	11.07	———	24,208.19
Rare Book Department	31,731.71	1,000.96	———	488.81	33,221.48
Inter-Library Loan Office	2,068.11	———	———	———	2,068.11
Total Expenditures for Division of Reference and Research Services	$767,862.24	$51,491.00	$2,456.92	$21,838.13	$843,648.29

EXPENDITURES FOR PERSONNEL IN DIVISION OF GENERAL LIBRARY OPERATIONS, 1965

UNIT	REGULAR SERVICE	PART-TIME SERVICE	JANITORIAL AND CLEANING: EVENING AND HOLIDAY AND SUNDAY SERVICE	EVENING, HOLIDAY AND SUNDAY SERVICE	TOTAL SERVICE
Business Office	$26,192.40	———	———	———	$26,192.40
Receiving, Shipping, Stock, and Supply Section	29,237.79	———	———	$1,485.64	30,723.43
Accounting Department	50,661.36	———	———	671.83	51,333.19
Binding Department	107,893.52	———	———	———	107,893.52
Book Preparation Department	53,546.15	$61.20	———	———	53,607.35
Book Purchasing Department	54,917.21	———	———	2.54	54,919.75
Buildings Department	187,679.50	1,867.20	$14,317.88	———	203,864.58
Duplicating Section	14,042.16	———	———	39.43	14,081.59
Total Expenditures for Division of General Library Operations	$524,170.09	$1,928.40	$14,317.88	$2,199.44	$542,615.81

EXPENDITURES FOR PERSONNEL IN DIVISION OF INFORMATION, 1965

UNIT	REGULAR SERVICE	PART-TIME SERVICE	EVENING AND HOLIDAY SERVICE	SUNDAY SERVICE	TOTAL SERVICE
Division Office	$26,003.27	———	———	———	$26,003.27
Information Office	26,587.66	$9,779.02	———	$919.62	37,286.30
Exhibits Office	19,473.84	1,270.00	———	99.59	20,843.43
Total Expenditures for Division of Information	$72,064.77	$11,049.02	———	$1,019.21	$84,133.00

EXPENDITURES FOR PERSONNEL IN DIVISION OF PERSONNEL, 1965

UNIT	REGULAR SERVICE	PART-TIME SERVICE	EVENING AND HOLIDAY SERVICE	SUNDAY SERVICE	TOTAL SERVICE
Personnel Office	$18,317.76	$580.55	———	———	$18,898.31
Total Expenditures for Division of Personnel	$18,317.76	$580.55	———	———	$18,898.31

RECAPITULATION

Regular Service		
Full-time Members of the Staff		$2,884,814.16
Extra Service:		
Part-time Service	$173,032.86	
Evening and Holiday Service	4,956.86	
Janitorial and Cleaning Service:		
By the Hour	9,032.20	
Evening and Holiday Service	17,569.63	
Sunday Service	6,938.60	
Sunday Service	31,056.15	
		242,586.30
Total Expenditures for All Personnel		$3,127,400.46

III

APPROPRIATIONS AND EXPENDITURES FOR BOOKS

City Appropriations for the Purchase of Books and Other Library Materials, 1930 – 1965

1930	$160,000
1931	175,000
1932	160,000
1933	75,000
1934	100,000
1935	100,000
1936	55,000
1937	75,000
1938	73,875
1939	55,000
1940	57,500
1941	75,000
1942	88,000
1943	75,000
1944	80,000
1945	85,000
1946	90,000
1947	125,000
1948	125,000
1949	125,000
1950	150,000
1951	230,000
1952	217,500
1953	277,500
1954	262,875
1955	325,000
1956	314,000
1957	291,942
1958	263,900
1959	170,670
1960	182,870
1961	263,870
1962	267,033
1963	266,709
1964	373,112
1965	383,867

Total Expenditures for Books and Other Library Materials, 1930 – 1965

Year	From City Funds	From Income of Trust Funds	Total
1930	$159,999.97	$22,466.21	$182,466.18
1935	99,233.95	22,264.83	121,498.78
1940	57,499.94	124,618.89	182,118.83
1945	81,701.74	41,370.31	123,072.05
1950	147,498.16	60,530.37	208,028.53
1955	316,029.82	45,519.55	361,549.37
1960	182,868.48	68,663.46	251,531.94
1962	267,033.06	81,272.41	348,305.47
1963	266,708.87	78,969.33	345,678.20
1964	373,111.67	86,815.08	459,926.75
1965	371,872.38	76,030.13	447,902.51

Expenditures for Books and Other Library Materials by Divisions
1935–1965

Year	Division of Home Reading and Community Services	Division of Reference and Research Services	Entire Library System
1935			
From City Funds	$72,440.78	$26,793.17	$99,233.95
From Trust Funds	1,335.89	20,928.94	22,264.83
Total	$73,776.67	$47,722.11	$121,498.78
1940			
From City Funds	$56,100.44	$1,399.50	$57,499.94
From Trust Funds	9,305.14	115,313.75	124,618.89
Total	$65,405.58	$116,713.25	$182,118.83
1945			
From City Funds	$78,211.92	$3,489.82	$81,701.74
From Trust Funds	1,553.76	39,816.55	41,370.31
Total	$79,765.68	$43,306.37	$123,072.05
1950			
From City Funds	$140,501.56	$6,996.60	$147,498.16
From Trust Funds	724.25	59,806.12	60,530.37
Total	$141,225.81	$66,802.72	$208,028.53
1955			
From City Funds	$247,919.39	$68,110.43	$316,029.82
From Trust Funds	917.01	44,602.54	45,519.55
Total	$248,836.40	$112,712.97	$361,549.37
1960			
From City Funds	$144,214.32	$36,854.16	$182,868.48
From Trust Funds	1,577.68	67,085.78	68,663.46
Total	$145,792.00	$105,739.94	$251,531.94
1962			
From City Funds	$201,607.39	$65,425.67	$267,033.06
From Trust Funds	1,932.30	79,340.11	81,272.41
Total	$203,539.69	$144,765.78	$348,305.47
1963			
From City Funds	$200,940.76	$65,768.11	$266,708.87
From Trust Funds	1,977.12	76,992.21	78,969.33
Total	$202,917.88	$142,760.32	$345,678.20
1964			
From City Funds	$274,154.37	$98,957.30	$373,111.67
From Trust Funds	838.36	85,976.72	86,815.08
Total	$274,992.73	$184,934.02	$459,926.75
1965			
From City Funds	$265,057.99	$106,814.39	$371,872.38
From Trust Funds	2,165.88	73,864.25	76,030.13
Total	$267,223.87	$180,678.64	$447,902.51

PERCENTAGES OF ANNUAL EXPENDITURES FOR BOOKS AND OTHER LIBRARY MATERIALS IN RELATION TO TOTAL ANNUAL EXPENDITURES FROM CITY FUNDS, 1930 – 1965

YEAR	TOTAL EXPENDITURES FROM CITY FUNDS	TOTAL EXPENDITURES FOR BOOKS AND OTHER LIBRARY MATERIALS FROM CITY FUNDS	PERCENTAGES OF EXPENDITURES FOR BOOKS
1930	$1,132,520.06	$159,999.97	14.12%
1935	1,139,114.88	99,233.95	8.11%
1940	1,232,633.01	57,499.94	4.66%
1945	1,309,615.79	81,701.74	6.24%
1950	2,573,781.32	147,498.16	5.73%
1955	3,177,122.03	316,029.82	9.94%
1960	3,216,974.47	182,868.48	5.68%
1962	3,550,265.08	267,033.06	7.52%
1963	3,559,033.35	266,708.87	7.49%
1964	3,888,716.49	373,111.67	9.59%
1965	3,952,292.26	371,872.38	9.41%

PERCENTAGES OF ANNUAL EXPENDITURES FOR BOOKS AND OTHER LIBRARY MATERIALS IN RELATION TO TOTAL ANNUAL EXPENDITURES, 1930 – 1965

YEAR	TOTAL EXPENDITURES FROM CITY FUNDS AND TRUST FUNDS	TOTAL EXPENDITURES FOR BOOKS AND OTHER LIBRARY MATERIALS FROM CITY FUNDS AND TRUST FUNDS	PERCENTAGES OF EXPENDITURES FOR BOOKS
1930	$1,155,316.27	$182,466.18	15.79%
1935	1,163,611.38	121,498.78	10.44%
1940	1,361,036.70	182,118.83	13.38%
1945	1,352,311.20	123,072.05	8.85%
1950	2,634,311.69	208,028.53	7.90%
1955	3,227,581.32	361,549.37	11.20%
1960	3,289,045.94	251,531.94	7.65%
1962	3,641,060.66	348,305.47	9.57%
1963	3,652,040.05	345,678.20	9.47%
1964	3,989,565.05	459,926.75	11.53%
1965	4,049,251.18	447,902.51	11.06%

PERCENTAGES OF ANNUAL EXPENDITURES FOR SALARIES AND BOOKS AND OTHER LIBRARY MATERIALS IN RELATION TO EACH OTHER, 1930 – 1965

YEAR	TOTAL EXPENDITURES FOR SALARIES AND WAGES FROM CITY FUNDS	%	TOTAL EXPENDITURES FOR BOOKS FROM CITY FUNDS	%	TOTAL	%
1930	$809,530.41	84%	$159,999.97	16%	$969,530.38	100%
1935	912,339.26	90%	99,233.95	10%	1,011,573.21	100%
1940	1,045,735.40	95%	57,499.94	5%	1,103,235.34	100%
1945	1,064,343.72	93%	81,701.74	7%	1,146,045.46	100%
1950	2,109,771.34	93%	147,498.16	7%	2,257,269.50	100%
1955	2,510,312.15	89%	316,029.82	11%	2,826,341.97	100%
1960	2,706,700.30	94%	182,868.48	6%	2,889,568.78	100%
1962	2,892,731.99	92%	267,033.06	8%	3,159,765.05	100%
1963	2,913,428.54	92%	266,708.87	8%	3,180,137.41	100%
1964	3,091,604.85	89%	373,111.67	11%	3,464,716.52	100%
1965	3,127,400.46	89%	371,872.38	11%	3,499,272.84	100%

PERCENTAGES OF ANNUAL EXPENDITURES FOR SALARIES AND BOOKS AND OTHER LIBRARY MATERIALS IN RELATION TO EACH OTHER 1930–1965

YEAR	TOTAL EXPENDITURES FOR SALARIES AND WAGES FROM CITY FUNDS AND TRUST FUNDS	%	TOTAL EXPENDITURES FOR BOOKS FROM CITY FUNDS AND TRUST FUNDS	%	TOTAL	%
1930	$809,710.41	82%	$182,466.18	18%	$992,176.59	100%
1935	913,941.93	88%	121,498.78	12%	1,035,440.71	100%
1940	1,047,805.40	85%	182,118.83	15%	1,229,924.23	100%
1945	1,064,825.37	90%	123,072.05	10%	1,187,897.42	100%
1950	2,109,871.34	91%	208,028.53	9%	2,317,899.87	100%
1955	2,512,520.05	87%	361,549.37	13%	2,874,069.42	100%
1960	2,707,586.30	91%	251,531.95	9%	2,959,118.25	100%
1962	2,893,999.75	89%	348,305.47	11%	3,242,305.22	100%
1963	2,917,784.38	89%	345,678.20	11%	3,263,462.58	100%
1964	3,097,808.60	87%	459,926.75	13%	3,557,735.35	100%
1965	3,135,899.76	88%	447,902.51	12%	3,583,802.27	100%

PERCENTAGES OF AMOUNTS REQUESTED FROM CITY FOR SALARIES AND FOR BOOKS AND OTHER LIBRARY MATERIALS IN RELATION TO EACH OTHER 1930–1965

YEAR	REQUESTED FOR SALARIES AND WAGES	%	REQUESTED FOR BOOKS AND OTHER LIBRARY MATERIALS	%	TOTAL	%
1930	$812,000.00	84%	$150,000.00	16%	$962,000.00	100%
1935	937,187.75	86%	150,000.00	14%	1,087,187.75	100%
1940	1,096,830.57	88%	150,000.00	12%	1,246,830.57	100%
1945	1,065,000.00	88%	150,000.00	12%	1,215,000.00	100%
1950	2,110,000.00	93%	150,000.00	7%	2,260,000.00	100%
1955	2,618,000.00	88%	350,100.00	12%	2,968,100.00	100%
1960	2,761,000.00	94%	184,420.00	6%	2,896,420.00	100%
1962	2,930,000.00	92%	270,959.00	8%	3,200,959.00	100%
1963	2,912,000.00	92%	248,959.00	8%	3,160,959.00	100%
1964	3,095,000.00	89%	378,000.00	11%	3,473,000.00	100%
1965	3,118,000.00	89%	388,565.00	11%	3,506,565.00	100%

IV
PERSONNEL

Cost and Number of Total Personnel, 1929–1965

Year	Total expenditures for salaries and wages for all personnel	% of change from 1929	Total personnel as of December 31st in each year	% of change from 1929
1929	$770,367.26	——	602	——
1930	809,530.41	+5.1%	644	+7.0%
1935	912,339.26	+18.3%	687	+14.1%
1940	1,045,735.40	+35.7%	632	+5.0%
1945	1,064,343.72	+38.2%	620	+2.9%
1950	2,109,771.34	+173.8%	752	+24.9%
1955	2,510,312.15	+225.9%	742	+23.3%
1960	2,706,700.30	+251.4%	594	−1.3%
1962	2,892,731.99	+275.5%	631.3	+4.9%
1963	2,913,428.54	+278.2%	616.3	+2.4%
1964	3,091,604.85	+301.3%	605.8	+0.6%
1965	3,127,400.46	+305.9%	600.6	−0.2%

Cost and Number of Regular Service, 1929–1965

Year	Total expenditures for salaries and wages for regular service	% of change from 1929	Total number of regular service as of December 31st in each year	% of change from 1929
1929	$663,747.98	——	475	——
1930	694,183.74	+4.6%	512	+7.8%
1935	799,271.34	+20.4%	571	+20.2%
1940	954,292.69	+43.7%	543	+14.3%
1945	940,227.10	+41.6%	516	+8.6%
1950	1,838,560.39	+176.8%	584	+22.2%
1955	2,227,715.52	+235.6%	593	+24.8%
1960	2,467,556.81	+271.7%	496	+4.4%
1962	2,673,348.65	+302.8%	542.3	+14.2%
1963	2,709,448.32	+308.2%	537.6	+13.2%
1964	2,851,729.57	+329.6%	532.3	+12.1%
1965	2,884,814.16	+334.6%	527.3	+11.0%

Cost and Number of Extra Service (Part-Time Personnel, Etc.), 1929–1965

Year	Total expenditures for salaries and wages for extra service	% of change from 1929	Total extra service personnel in terms of equivalent of full-time personnel as of December 31st in each year	% of change from 1929
1929	$104,032.28	——	127	——
1930	112,214.67	+7.8%	132	+3.9%
1935	96,330.61	−7.4%	116	−8.6%
1940	89,517.71	−13.9%	89	−29.9%
1945	120,536.63	+15.8%	104	−18.1%
1950	271,210.95	+160.6%	168	+32.3%
1955	282,596.63	+171.6%	149	+17.3%
1960	239,143.49	+129.9%	98	−22.8%
1962	219,383.34	+110.9%	89	−29.9%
1963	203,980.22	+96.0%	78.7	−38.0%
1964	239,875.28	+130.6%	73.5	−42.1%
1965	242,586.30	+133.2%	73.3	−42.3%

DISTRIBUTION OF PERSONNEL BY DIVISIONS AND UNITS, 1929-1965

(EXPRESSED IN FULL-TIME EQUIVALENTS)

	DEC. 31 1929	DEC. 31 1939	DEC. 31 1949	DEC. 31 1959	Dec. 31 1963	DEC. 31 1964	DEC. 31 1965
General Administrative Offices	14	13	26	—	—	—	—
Director's Office and Office of Records, Files, Statistics	—	—	—	10	10	10	13
Circulation Division	210	257	256	—	—	—	—
Division of Home Reading and Community Services	—	—	—	276	260.6	251.9	249.5
Reference Division	132	193	168	—	—	—	—
Division of Reference and Research Services	—	—	—	131	143	147.4	143.2
Division of Business Operations	119	127	138	—	—	—	—
Division of General Library Operations	—	—	—	116	109	107	105.6
Division of Information[1]	—	—	—	8	9	12	12
Division of Personnel[1]	—	—	—	6	6	4	4
Total	475	580	588	547	537.6	532.3	527.3

[1] Prior to October 15, 1958, included under General Administrative Offices.

DISTRIBUTION OF REGULAR SERVICE, 1929-1965
GENERAL ADMINISTRATIVE OFFICES[1]

(EXPRESSED IN FULL-TIME EQUIVALENTS)

	DEC. 31 1929	DEC. 31 1939	DEC. 31 1949	DEC. 31 1959
Executive Department	11	—	—	—
Editor's Department	1	—	—	—
Training Class	2	—	—	—
Training Office	—	—	—	—
Director's Office	—	13	9	—
Exhibits Office	—	—	—	—
Information Office	—	—	6	—
Personnel Office	—	—	7	—
Office of Records, Files, Statistics	—	—	4	—
Total	14	13	26	—

[1] General Administrative Offices as such discontinued as of October 15, 1958.

DISTRIBUTION OF REGULAR SERVICE, 1929–1965

DIVISION OF HOME READING AND COMMUNITY SERVICES[1]

(EXPRESSED IN FULL-TIME EQUIVALENTS)

	DEC. 31 1929	DEC. 31 1939	DEC. 31 1949	DEC. 31 1959	DEC. 31 1963	DEC. 31 1964	DEC. 31 1965
Circulaton Division, Executive Staff	—	9	14	—	—	—	—
Division of Home Reading and Community Services, Executive Staff	—	—	—	13	14	10	14
Audio-Visual Center[2]	—	—	—	—	—	—	—
Audio-Visual Department	—	—	—	6	7.7	9	8
Branch Department	25	—	—	—	—	—	—
Central Office, Branch Libraries	—	21	—	—	—	—	—
Book Preparation Department[3]	—	—	—	—	—	—	—
Cataloging and Classification Department	—	—	—	—	—	—	—
Cataloging and Classification Department, Circulation Division	—	—	8	—	—	—	—
Cataloging and Classification Department, Division of Home Reading and Community Services	—	—	—	6	6	8	7
Branch Issue Department	—	—	9	—	—	—	—
Book Selection Department, Circulation Division	—	2	3	—	—	—	—
Book Selection Department, Division of Home Reading and Community Services	—	—	—	5	5	5	5
Central Book Stock for Home Reading Services:[4]							
Branch Issue Section	—	—	—	9	8	8	8
School Issue Section	—	—	—	6	—	—	—
Central Charging Records[5]	—	—	—	22	22	23	22.1
Registration Department[5]	—	—	9	—	—	—	—
Open Shelf Department	—	—	7	21	17.1	17	17
Children's Department	8	—	—	—	—	—	—
Young People's Room[6]	—	5	4	—	—	—	—
School Issue Department[4]	—	8	8	—	—	—	—
Branch Libraries:							
Adams Street[7]	—	—	—	8	9	7	8
Allston	4	8	7	7	5	5	4.5
Andrew Square[8]	4	5	—	—	—	—	—
Boylston[9]	4	7	—	—	—	—	—
Brighton	7	7	7	6	6	6	6
Charlestown	8	9	8	8	6.5	6.5	6
City Point[10]	2	4	5	—	—	—	—
Codman Square	7	8	8	7	7	6	7
Connolly	—	—	8	7	7	8	6
Dorchester	6	7	7	6	5.1	5.2	5.2
East Boston	11	10	8	6	6	6	5
Egleston Square[11]	—	—	—	8	8	6.5	7.6
Faneuil	3	7	6	6	6	5.7	5
Fellowes Athenaeum[12]	7	7	—	—	—	—	—
Hyde Park	7	7	7	7	7	6.5	6
Jamaica Plain	6	6	8	5	5	5	5
Jeffries Point[1]	3	6	5	—	—	—	—
Kirstein[14]	—	4	—	—	—	—	—
Lower Mills	3	4	4	4	4	4.5	4.5

DISTRIBUTION OF REGULAR SERVICE, 1929–1965

DIVISION OF HOME READING AND COMMUNITY SERVICES[1]

(EXPRESSED IN FULL-TIME EQUIVALENTS)

	DEC. 31 1929	DEC. 31 1939	DEC. 31 1949	DEC. 31 1959	DEC. 31 1963	DEC. 31 1964	DEC. 31 1965
Branch Libraries:							
Mattapan	5	10	9	8	8	8	7
Memorial	9	11	8	4	3	5	5
Mount Bowdoin	7	6	7	6	4	4	4
Mount Pleasant	3	4	4	3	3	2	2.6
Neponset[15]	3	3	4	—	—	—	—
North End	8	10	9	6	6	6	6
Orient Heights	3	4	4	3	3	3	3
Parker Hill	3	8	7	7	6.5	6	6
Phillips Brooks[16]	—	3	3	—	—	—	—
Roslindale	5	7	6	7	10	10	10
Roxbury Crossing[17]	4	—	—	—	—	—	—
South Boston[18]	8	7	5	8	8	8	8
South End	8	6	6	5	5	4	3
Tyler Street Reading Room[19]	4	—	—	—	—	—	—
Uphams Corner	10	10	8	7	7	8	7
Washington Village	—	—	7	7	7	7	7
West End[20]	9	9	10	6	—	—	—
West Roxbury	6	8	9	8	9	7	8
Bookmobile Service[21]	—	—	—	16	16	14	14
Hospital Library Service[22]	—	—	—	2	3.5	2	2
Total	210	257	256	276	260.6	251.9	249.5

NOTE: Cleaners and Junior Building Custodians assigned to Branch Libraries are included.

[1] Changed from Circulation Division to Division of Home Reading and Community Services May 19, 1950.
[2] Opened as Audio-Visual Center January 2, 1952; became Audio-Visual Department April 1, 1953.
[3] Transferred to Division of Business Operations February 13, 1946.
[4] Branch Issue Department and School Issue Department brought together under one head as of January 2, 1957, as Central Book Stock for Home Reading Services — Branch Issue Section and School Issue Section. School Issue Section closed April 28, 1960.
[5] Registration Department incorporated into Central Charging Records April 1, 1953.
[6] Young People's Room became Children's Section, Open Shelf Department, as of November 17, 1952.
[7] Branch Library opened August 29, 1951.
[8] Name changed to Washington Village Branch Library May 28, 1940.
[9] Name changed to Monsignor Arthur Theodore Connolly Branch Library December 12, 1940
[10] Branch Library closed October 30, 1957.
[11] Branch Library opened July 8, 1953.
[12] Branch Library closed March 15, 1949.
[13] Branch Library closed June 29, 1956.
[14] Branch Library closed July 1, 1940.
[15] Branch Library closed December 31, 1956.
[16] Branch Library closed August 31, 1956.
[17] Branch Library closed July 1, 1938.
[18] Branch Library closed May 20, 1957, on account of fire; reopened in new building October 31, 1957.
[19] Closed as Branch Library July 1, 1938; reopened as Reading Room December 7, 1951; closed as Reading Room June 29, 1956.
[20] Branch Library closed April 15, 1960.
[21] Bookmobile Service began: I — February 20, 1950; II — February 20, 1952; III — May 28, 1956.
[22] Service began June 4, 1952; Service discontinued April 15, 1960; Service resumed March 5, 1962.

DISTRIBUTION OF REGULAR SERVICE, 1929–1965
DIVISION OF REFERENCE AND RESEARCH SERVICES[1]

(EXPRESSED IN FULL-TIME EQUIVALENTS)

	DEC. 31 1929	DEC. 31 1939	DEC. 31 1949	DEC. 31 1959	DEC. 31 1963	DEC. 31 1964	DEC. 31 1965
Reference Division, Executive Staff	—	11	6	—	—	—	—
Division of Reference and Research Services, Executive Staff	—	—	—	4	4	4	4
Development and Arrangement of Collections:							
Book Selection Department	—	—	—	—	—	—	—
Book Selection Department, Reference Division	—	2	2	—	—	—	—
Book Selection Department, Division of Reference and Research Services	—	—	—	2	2	4	5
Catalog Department	19	—	—	—	—	—	—
Shelf Department	15	—	—	—	—	—	—
Cataloging and Classification Department, Reference Division	—	31	27	—	—	—	—
Cataloging and Classification Department, Division of Reference and Research Services	—	—	—	22	24.3	29.5	23.2
Reader Services:							
Information Department[2]	5	—	—	—	—	—	—
Open Shelf Department[3]	—	9	—	—	—	—	—
Registration[4]	8	10	—	—	—	—	—
Issue Department	36	46	—	—	—	—	—
Book Stack Service	—	—	46	28	34.5	31.4	30
General Reference Services:							
Bates Hall Reference, Periodicals	25	—	—	—	—	—	—
Genealogical Department	—	—	—	—	—	—	—
Bates Hall Reference Desk	—	8	—	—	—	—	—
Bates Hall Center Desk	—	4	—	—	—	—	—
Main Reading Room	—	—	—	—	—	—	—
General Reference Department	—	—	12	6	11	11	9
Maps Department	—	—	—	—	1	1	1
Newspaper Department	—	—	—	—	—	—	—
Periodical Department	—	—	—	—	—	—	—
Periodical and Newspaper Department	—	10	9	8	9.5	9.5	9.5
The Arts:							
Special Libraries Department	19	—	—	—	—	—	—
Fine Arts, Rare Book, and Technology Departments	—	—	—	—	—	—	—
Technology, Fine Arts, and Music Departments	—	—	—	—	—	—	—
Fine Arts Department	[8]	10	10	8	6	7.7	8
Music Department	[4]	5	4	4	4	4	4
Science and Technology Department	[4]	—	—	—	—	—	—
Patent Department	—	—	—	—	—	—	—
Rare Book Department	[3]	—	—	—	—	—	—
Picture Collection Department	—	—	—	1	—	—	—

DISTRIBUTION OF REGULAR SERVICE, 1929–1965
DIVISION OF REFERENCE AND RESEARCH SERVICES[1]

(EXPRESSED IN FULL-TIME EQUIVALENTS)

	DEC. 31 1929	DEC. 31 1939	DEC. 31 1949	DEC. 31 1959	DEC. 31 1963	DEC. 31 1964	DEC. 31 1965
The Humanities:							
History Department	—	—	5	5	4.8	3.8	5
The Social Sciences:							
Social Science Department	—	—	—	1	1	1	1
Statistical Department	5	4	5	—	—	—	—
Government Documents Department	—	—	—	5	6	7	7
Teachers Department	—	3	4	—	—	—	—
Education Department	—	—	—	4	4	4	5
Kirstein Business Branch[5]	—	12	16	14	13	11	9
Science and Technology:							
Science and Technology Department	—	10	9	8	8	8.5	8.5
Judaica Section	—	—	—	—	2	2	2
Print Department	—	—	4	4	2.9	3	4
Rare Book Department	—	8	9	7	5	5	5
Inter-Library Loan Office	—	—	—	—	—	—	3
Total	132	183	168	131	143	147.4	143.2

[1] Changed from Reference Division to Division of Reference and Research Services May 19, 1950; revised organization for administration effective December 30, 1959.
[2] Transferred to General Administrative Offices July 1, 1940.
[3] Transferred to Circulation Division July 1, 1940.
[4] Transferred to Circulation Division March 1, 1940.
[5] Senior Building Custodian assigned to Kirstein Business Branch is included.

DISTRIBUTION OF REGULAR SERVICE, 1929–1965
DIVISION OF GENERAL LIBRARY OPERATIONS[1]
(EXPRESSED IN FULL-TIME EQUIVALENTS)

	DEC. 31 1929	DEC. 31 1939	DEC. 31 1949	DEC. 31 1959	DEC. 31 1963	DEC. 31 1964	DEC. 31 1965
Division of General Library Operations, Executive Staff	—	5	—	—	—	—	—
Business Office	—	—	6	5	4	3	4
Duplicating Section	—	—	—	—	2	3	3
Auditor's Department	5	—	—	—	—	—	—
Auditing Department	—	5	—	—	—	—	—
Accounting Department	—	—	7	6	7	10	10
Ordering Department	13	—	—	—	—	—	—
Book Purchasing Department	—	17	18	13	13	13	12
Book Preparation Department[2]	—	—	9	11	12	12	12
Stock Purchasing Department	—	2	—	—	—	—	—
Supply Room	—	—	4	—	—	—	—
Stock and Supplies Section	—	—	—	2	—	—	—
Shipping Department	—	3	3	—	—	—	—
Shipping and Receiving Section	—	—	—	3	—	—	—
Receiving, Shipping, Stock, and Supplies Section	—	—	—	—	6	7	8
Bindery Department	31	—	—	—	—	—	—
Binding Department	—	34	26	21	21	20	19
Printing Department[3]	6	6	5	—	—	—	—
Engineers Department	41	—	—	—	—	—	—
Buildings Department	—	39	45	41	40	36	34
Cleaners	23	16	15	14	4	3	3.6
Total	119	127	138	116	109	107	105.6

1 Changed from Division of Business Operations to Division of Library Operations October 15, 1958; changed to Division of General Library Operations in 1964.
2 Transferred from Circulation Division February 13, 1946.
3 Transferred to City of Boston Administrative Services Department — Printing Section, March 14, 1956.

DISTRIBUTION OF REGULAR SERVICE, 1929–1965
DIVISION OF INFORMATION[1]
(EXPRESSED IN FULL-TIME EQUIVALENTS)

	DEC. 31 1929	DEC. 31 1939	DEC. 31 1949	DEC. 31 1959	DEC. 31 1963	DEC. 31 1964	DEC. 31 1965
Division Office	—	—	—	2	2	3	3
Information Office	—	—	—	3	4	6	5
Exhibits Office	—	—	—	3	3	3	4
Total	—	—	—	8	9	12	12

1 Established October 15, 1958.

DISTRIBUTION OF REGULAR SERVICE, 1929–1965
DIVISION OF PERSONNEL[1]
(EXPRESSED IN FULL-TIME EQUIVALENTS)

	DEC. 31 1929	DEC. 31 1939	DEC. 31 1949	DEC. 31 1959	DEC. 31 1963	DEC. 31 1964	DEC. 31 1965
Personnel Office	—	—	—	6	6	4	4
Total	—	—	—	6	6	4	4

1 Established October 15, 1958.

DISTRIBUTION OF PERSONNEL BY CATEGORIES, DECEMBER 31, 1965

(EXPRESSED IN FULL-TIME EQUIVALENTS)

PROFESSIONAL AND PRE-PROFESSIONAL LIBRARY SERVICES

General Officers	19
Bookmobile Librarian	1
Branch Librarian	28
Chief	20
Curator	6
Readers Advisor	3
Adults Librarian	9
Assistant Curator of Prints	1
Audio-Visual Librarian	1
Cataloguer and Classifier	6
Children's Librarian	16
Reference Librarian	10
Young Adults Librarian	2
Adults Assistant	5
Book Selection Assistant	1
Children's Assistant	1
Reference Assistant	4
Professional Library Assistant (5th year library science degree)	13.6
Professional Library Assistant	25
Pre-Professional Library Assistant	33.2
Total	204.8

LIBRARY ASSISTANTS SERVICE

General Officers	1
Chief, Book Purchasing Department	1
Chief, Book Stack Service	1
Special Library Assistant V	3
Special Library Assistant IV	4
Special Library Assistant III	2
Special Library Assistant II	5
Special Library Assistant I	34
Principal Library Assistant	42
Senior Library Assistant	101.4
Junior Library Assistant	32.5
Junior Library Assistant (temporary)	4
Total	230.9
Grand Total	435.7*

* This figure does not include those members of the staff who were absent on Military Leave on December 31, 1965, and for whom there were no Military Substitutes.

DISTRIBUTION OF PERSONNEL BY CATEGORIES, DECEMBER 31, 1965

(EXPRESSED IN FULL-TIME EQUIVALENTS)

CLERICAL AND MECHANICAL SERVICE

Principal Accountant	1
Senior Accountant	2
Accountant	1
Principal Account Clerk	3
Senior Account Clerk	1
Statistical Machine Operator	2
Total	10
Principal Clerk	1
Senior Clerk	1
Clerk	6
Total	8
Chief of Bindery	1
Bindery Foreman	1
Bindery Forwarder	6
Bindery Finisher	2
Apprentice Bookbinder	1
Working Forelady of Bindery Sewers	–
Bindery Sewers	8
Total	19
Superintendent of Library Buildings	1
Assistant Superintendent of Library Buildings	–
Senior Clerk and Stenographer	1
Clerk and Typist	1
Supervisor of Custodians	1
Senior Building Custodian	16
Junior Building Custodian	15
Cleaner	4.6
Electrician	1
Electrician's Helper	1
Working Foreman Carpenter	1
Carpenter	3
Working Foreman Painter	1
Painter	2
Foreman of Library Heating, Ventilation, and Maintenance	1
Third-Class Stationary Engineer	1
Maintenance Mechanic (Machinery Repair)	1
Elevator Operator	2
Elevator Operator and Laborer	1
Total	54.6
Grand Total	91.6

Professional and Pre-Professional Library Services	204.8
Library Assistants Service	230.9
Clerical and Mechanical Service	91.6
Total	527.3

PERSONNEL CLASSIFICATION AND SALARY SCHEDULES FOR THE BIBLIOTHECAL SERVICE

THE LIBRARY AIDE SERVICE
(Scale established on April 7, 1965)

Library Aide (by the hour only)	$1.25 per hour

THE LIBRARY ASSISTANTS SERVICE
(Scale established on April 7, 1965)

Junior Library Assistant (by the hour only)	$1.86 per hour

(Scale established on July 1, 1963)*

LA 1	Junior Library Assistant	$3400–$3880
LA 2	Senior Library Assistant	3670– 4210
LA 3	Principal Library Assistant	3960– 4560
LA 4	Special Library Assistant I	$4280–$5000
LA 5	Special Library Assistant II	4630– 5470
LA 6	Special Library Assistant III	5000– 5960
LA 7	Special Library Assistant IV	5400– 6540
LA 8	Special Library Assistant V	5850– 6810
LA 9	Special Library Assistant VI	6350– 7490
LA 10	Chief	$6800–$8600
LA 11	Deputy Assistant	8000–10000
LA 12	Assistant to the Director	10000–12700
LA 13	Assistant Director	12400–16000

* The Trustees voted a general salary increase of $300 per year effective December 1, 1965 to staff members receiving $6240 or less per year, excepting Binding Department employees.

THE PRE-PROFESSIONAL LIBRARY SERVICE

(Scale established on July 1, 1963)*

PP 1	Pre-Professional Library Assistant . . .	$4350
PP 2	Pre-Professional Library Assistant . . .	4650
PP 3	Pre-Professional Library Assistant . . .	4950
PP 4	Pre-Professional Library Assistant . . .	5250
PP 5	Pre-Professional Library Assistant . . .	5550
PP 6	Pre-Professional Library Assistant . . .	5850

* The Trustees voted a general salary increase of $300 per year effective December 1, 1965 to staff members receiving $6240 or less per year, excepting Binding Department employees.

THE PROFESSIONAL LIBRARY SERVICE

(Scale established on July 1, 1963)*

P 1	Professional Library Assistant	$5850
P 1	Professional Library Assistant (5th year library science degree)	$5850–$6450
P 2	Adults Assistant	6450– 6750
P 2	Audio-Visual Assistant	6450– 6750
P 2	Book Selection Assistant	6450– 6750
P 2	Cataloger	6450– 6750
P 2	Children's Assistant	6450– 6750
P 2	Classifier	6450– 6750
P 2	Curatorial Assistant, Print Department . .	6450– 6750
P 2	Hospital Library Assistant	6450– 6750
P 2	Reference Assistant	6450– 6750
P 2	Young Adults Assistant	6450– 6750
P 3	Administrative Library Assistant	$6400–$7600
P 3	Adults Librarian	6400– 7600
P 3	Assistant Curator of Prints	6400– 7600
P 3	Audio-Visual Librarian	6400– 7600
P 3	Book Selection Librarian	6400– 7600
P 3	Cataloger and Classifier	6400– 7600
P 3	Children's Librarian	6400– 7600
P 3	Hospital Librarian	6400– 7600
P 3	Reference Librarian	6400– 7600
P 3	Young Adults Librarian	6400– 7600
P 4	Chief	$6800–$8600
P 4	Curator	6800– 8600
P 4	Branch Librarian	6800– 8600
P 4	Bookmobile Librarian	6800– 8600
P 4	Readers Advisor	6800– 8600
P 5	Coordinator	$8000–$10100
P 6	Assistant Chief Librarian	$10000–$12700
P 6	Keeper	10000– 12700
P 6	Supervisor	10000– 12700
P 7	Chief Librarian	$12400–$16000
P 7	Assistant Director	12400– 16000

* The Trustees voted a general salary increase of $300 per year effective December 1, 1965 to staff members receiving $6240 or less per year, excepting Binding Department employees.

PERSONNEL CLASSIFICATION AND SALARY SCHEDULES FOR THE CLERICAL AND MECHANICAL SERVICE

(Scale established on July 1, 1964)*

The Clerical Service:	
Principal Accountant	$6800–$8600
Senior Accountant	$5850–$6810
Clerk	$3670–$4210
Clerk and Typist	3670– 4210
Statistical Machine Operator	3960– 4560
Senior Clerk	4280– 5000
Senior Clerk and Stenographer	4280– 5000
Principal Account Clerk	4630– 5470
Principal Clerk	5850– 6810
The Mechanical Service:	
Superintendent of Library Buildings	$10000–$12700
Assistant Superintendent of Library Buildings	$8000–$10100
Carpenter, Working Foreman	$5400–$6540
Carpenter	5000– 5960
Electrician, Head	$5400–$6540
Electrician	5000– 5960
Electrician's Helper	4630– 5470
Painter, Working Foreman	$5400–$6540
Painter	5000– 5960
Foreman, Library Heating, Ventilation and Maintenance	$5400–$6540
Engineer, Third-Class Stationary	5000– 5960
Maintenance Mechanic (Machinery Repair)	5000– 5960
Supervisor of Custodians	$5400–$6540
Senior Building Custodian	$4700–$5600
Junior Building Custodian	4280– 5000
Elevator Operator	$4280–$5000
Elevator Operator and Laborer	3960– 4560
Cleaner (35-hour week)	$3670–$4210
Cleaner (30-hour week)	3400– 3880

* The Trustees voted a general salary increase of $300 per year effective December 1, 1965 to staff members receiving $6240 or less per year, excepting Binding Department employees.

(Scale established on July 1, 1964)

The Mechanical Service—Binding:	
Chief of Bindery	$6800– $8600
Bindery Foreman	129.69
Bindery Finisher	125.63
Bindery Forwarder	125.63
Apprentice Bookbinder	62.81– 125.63

(Scale established on November 6, 1963)

Bindery Sewer, Working Forelady	$82.40
Bindery Sewer	74.90

ENTRANCE EXAMINATIONS, 1965

EXAMINATION	INDIVIDUALS WHO PASSED	INDIVIDUALS WHO FAILED	TOTAL
Library Assistants Service	621 (68%)	298 (32%)	919 (100%)

RETIREMENTS FROM THE LIBRARY, 1965

Joseph J. Mercer	After 2 years of service (Plus 21 years of service in other City of Boston Departments)
Anna G. Gallivan	After 5 years of service (Plus 15 years of part-time service)
Catherine Macauley Carlson	After 23 years of service
John A. Lynch	After 31 years of service
Raymond E. Lundborn	After 35 years of service
Winifred F. Root	After 38 years of service
Leonard J. Kanter	After 39 years of service
Daniel W. Sheeran	After 41 years of service
Rose T. Fitch	After 42 years of service
Mary E. Dornan	After 45 years of service
William F. O'Hara	After 46 years of service
Florence E. McManus	After 51 years of service

APPOINTMENTS TO TITULAR POSITIONS, 1965

(Department Heads and Above)

Philip J. McNiff	Director, and Librarian
Philip J. McNiff	Acting Chief Librarian for Reference and Research Services
Milton E. Lord	Acting Chief Librarian for Reference and Research Services
Milton E. Lord	Special Assistant for Library and Regional Development
Bradford M. Hill	Consultant to the Director (for the Care of the Collections)
Kevin T. FitzPatrick	Supervisor of General Library Operations
Alice E. Hackett	Coordinator of Cataloging and Classification
Alice E. Hackett	Acting Chief of Cataloging and Classification for Home Reading Services
M. Jane Manthorne	Coordinator of Young Adult Services
Russell A. Scully	Coordinator of Book Selection
Russell A. Scully	Acting Chief of Book Selection for Reference and Research Services
Geraldine T. Beck	Branch Librarian
V. Lloyd Jameson	Officer-in-Charge
William R. Lewis	Officer-in-Charge
Macy J. Margolis	Curator of History
Mary E. Obear	Acting Chief of Book Selection for Home Reading Services
Alvis H. Price	Branch Librarian
Laura H. Reyes	Branch Librarian
Bridie P. Stotz	Branch Librarian
Martin F. Waters	Acting Inter-Library Loan Officer
Milton E. Lord	Director, and Librarian, *Emeritus*

CHANGES IN TITLE AT DEPARTMENT HEAD LEVEL

Rose Moorachian	Readers Advisor for Young Adults
Mary C. Robbins	Library Operations Officer

V

COUNT OF BOOKS, FILMS, RECORDINGS, AND OTHER LIBRARY MATERIALS

TOTAL NUMBER OF VOLUMES IN THE LIBRARY AS OF DECEMBER 31, 1965

Division of Reference and Research Services			
Central Library		1,483,330	
Kirstein Business Branch		43,254	
			1,526,584
Division of Home Reading and Community Services			
Open Shelf Department		67,620	
Central Book Stock:			
Branch Issue Section		66,729	
School Issue Section[1]		23,726	
Branch Libraries:			
Adams Street	23,863		
Allston	23,331		
Brighton	22,068		
Charlestown	19,022		
Codman Square	23,067		
Connolly	18,182		
Dorchester	18,830		
East Boston	18,717		
Egleston Square	24,452		
Faneuil	18,418		
Hyde Park	29,998		
Jamaica Plain	21,721		
Lower Mills	17,860		
Mattapan	24,941		
Memorial	18,165		
Mt. Bowdoin	19,115		
Mt. Pleasant	12,785		
North End	19,551		
Orient Heights	12,509		
Parker Hill	19,180		
Roslindale	36,359		
South Boston	24,507		
South End	18,233		
Uphams Corner	20,578		
Washington Village	18,918		
West End[2]	11,516		
West Roxbury	27,533		
Bookmobile Service	53,380		
Hospital Library Service	5,253		
Total for Branch Libraries	622,052	622,052	
Total for Division		780,127	780,127
Total for Entire Library			2,306,711

[1] Section closed April 28, 1960; book stock kept pending reopening.
[2] Branch Library closed April 15, 1960; book stock kept pending reopening.

BOOK STOCK

The total number of volumes in the Library at the end of each year since its formation is shown in the following statement:

1852–53	9,688	1909–10	961,522
1853–54	16,221	1910–11	987,268
1854–55	22,617	1911–12	1,006,717
1855–56	28,080	1912–13	1,049,011
1856–57	34,896	1913–14	1,067,103
1857–58	70,851	1914–15	1,098,702
1858–59	78,043	1915–16	1,121,747
1859–60	85,031	1916–17	1,139,682
1860–61	97,386	1917–18	1,157,326
1861–62	105,034	1918–19	1,173,695
1862–63	110,563	1919–20	1,197,498
1863–64	116,934	1920–21	1,224,510
1864–65	123,016	1921–22	1,258,211
1865–66	130,678	1922–23	1,284,094
1866–67	136,080	1923–24	1,308,041
1867–68	144,092	1924–25	1,333,264
1868–69	152,796	1925	1,363,515
1869–70	160,573	1926	1,388,439
1870–71	179,250	1927	1,418,489
1871–72	192,958	1928	1,442,802
1872–73	209,456	1929	1,475,743
1873–74	260,550	1930	1,526,951
1874–75	276,918	1931	1,572,802
1875–76	297,873	1932	1,631,422
1876–77	321,010	1933	1,654,017
1877–78	345,734	1934	1,673,609
1878–79	360,963	1935	1,682,848
1879–80	377,225	1936	1,693,335
1880–81	390,982	1937	1,700,681
1881–82	404,221	1938	1,693,688
1882–83	422,116	1939	1,704,729
1883–84	438,594	1940	1,714,923
1884–85	453,947	1941	1,720,605
1885	460,993	1942	1,734,516
1886	479,421	1943	1,732,395
1887	492,956	1944	*1,719,983
1888	505,872	1945	1,733,000
1889	520,508	1946	1,757,095
1890	536,027	1947	1,770,414
1891	556,283	1948	1,811,806
1892	576,237	1949	1,832,173
1893	597,152	1950	1,870,428
1894	610,375	1951	1,924,640
1895	628,297	1952	1,960,922
1896–97	663,763	1953	2,011,358
1897–98	698,888	1954	2,056,722
1898–99	716,050	1955	2,085,660
1899–1900	746,383	1956	2,105,452
1900–01	781,377	1957	2,117,282
1901–02	812,264	1958	2,145,849
1902–03	835,904	1959	2,170,907
1903–04	848,884	1960	2,162,176
1904–05	871,050	1961	2,182,355
1905–06	878,933	1962	2,213,312
1906–07	903,349	1963	2,240,242
1907–08	922,348	1964	2,278,121
1908–09	941,024	1965	2,306,711

*In 1944 the number of volumes belonging to Fellowes Athenaeum Trustees was removed from the book stock count.

ACCESSIONS, 1965

The following statistics include materials received in 1965; they do not include materials received in earlier years, but processed only in 1965:

CLASSIFICATION OF BOOKS, 1965

SOURCE	NO. OF VOLUMES
By purchase	115,306
By gift or exchange	6,667
By binding of newspapers	31
By binding of serials	6,028
	128,032

CLASSIFICATION OF BOOKS ACQUIRED BY PURCHASE, 1965

Division of Reference and Research Services		
From city appropriation	14,160	
From trust funds income	9,113	
		23,273
Division of Home Reading and Community Services		
From city appropriation	91,275	
From trust funds income	758	
		92,033
		115,306

DISTRIBUTION OF EXPENDITURES FOR THE PURCHASE OF BOOKS AND OTHER LIBRARY MATERIALS, 1965

Division of Reference and Research Services		
From city appropriation	$106,814.39	
From trust funds income	73,864.25	
		$180,678.64
Division of Home Reading and Community Services		
From city appropriation	$265,057.99	
From trust funds income	2,165.88	
		267,223.87
		$447,902.51

INCREASE OR DECREASE IN BOOK STOCK OF THE DIVISION OF HOME READING AND COMMUNITY SERVICES

YEAR	NUMBER OF VOLUMES DISCARDED	NUMBER OF VOLUMES ADDED	NET INCREASE OR DECREASE IN NUMBER OF VOLUMES	TOTAL NUMBER OF VOLUMES DIVISION OF HOME READING AND COMMUNITY SERVICES
1961	73,258	92,294	+19,036	747,778
1962	61,496	70,281	+8,785	756,563
1963	57,449	63,987	+6,538	763,101
1964	78,179	94,132	+15,953	779,054
1965	87,592	88,665	+1,073	780,127

Count of Films, Filmstrips, Lantern Slides, Microfilms, Pictures, Post Cards, Projected Books, and Recordings

	On Hand Jan. 1, 1965	Net Gain or Loss	On Hand Jan. 1, 1966
Films			
Audio-Visual Department	1,496	+65	1,561
Filmstrips			
Audio-Visual Department	69	+22	91
Lantern Slides			
Fine Arts Department	14,411	—	14,411
Print Department	473	—	473
Total	14,884	—	14,884
Microfilms			
Music Department	28	+58	86
Rare Book Department	2,199	+86	2,285
Science and Technology Department—Patent Room	13,030	+820	13,850
Total	15,257	+964	16,221
Pictures			
Fine Arts Department	384,529	+10,556	395,085
Rare Book Department	2,300	—	2,300
Total	386,829	+10,556	397,385
Post Cards			
Fine Arts Department	133,805	—	133,805
Prints and Drawings (Original)			
Print Department	29,758	+518	30,276
Projected Books			
Hospital Library Service	178	—	178
Recordings			
Circulating			
Audio-Visual Department	6,081	+606	6,687
Branch Libraries:			
Adams Street	371	+90	461
Brighton	180	+78	258
Charlestown	210	−116	94
Connolly	162	−4	158
Dorchester	182	+42	224
East Boston	222	+1	223
Egleston Square	655	+64	719
Hyde Park	224	−2	222
Jamaica Plain	306	−22	284
Mattapan	465	+125	590
Memorial	172	—	172
North End	213	+97	310
Parker Hill	108	—	108
Roslindale	600	+73	673
South Boston	341	+23	364
Uphams Corner	182	−1	181
Washington Village	151	−4	147
West Roxbury	226	−19	207
Total	11,051	+1,031	12,082
Non-Circulating			
Music Department	4,985	+36	5,021

A SELECTION OF NOTABLE PURCHASES, 1965

Americana

Altamirano, Diego. Por Don Juan de Benavides Baçan . . . [Madrid? ca. 1650?] On the recent capture of the Spanish treasure fleet off Cuba.

Collet, Claude. Precis servant de réponse . . . Port-au-Prince, Haiti, 1767.

Colon, Fernando. Historie. Venice, 1728.

Exquemelin, A. O. Piratas de la America. Madrid, 1793.

Fox, George. Instructions for right spelling. Boston, 1743.

Geschichte und Handlung der europäischen Pflanzstädte. Stuttgart, 1760.

Saintard, Pierre. Essai sur les colonies. Paris, 1754.

Santo Domingo. Proclamation de m. le Gouverneur-général. Port-au-Prince, 1790.

Société des Amis de la République. Adresse. Martinique [1793] U. S. Continental Congress, 1774. The Association agreed upon. Boston [1774]

Washington, George. General Washington's Letter, declaring his acceptance of the command of the armies of the United States. Philadelphia, 1798.

Early Printed Books

Aesop. Vida y fabulas. Antwerp, Plantin, 1607.

Catholic Church. Diurnale monasticon. Venice, 1515.

——. Liturgiae. Paris, 1560.

——. Portiforium. Paris, 1556–57.

LaFontaine, Jean de. Fables choisies. Amsterdam, 1693.

Weidner, Paul. Loca praecipua. Vienna [1559]

Early Science and Technology

Barlow, Edward. Meteorological essays. London, 1715.

Belon, Pierre. De arboribus coniferis. Paris, 1553.

Benjamin, Asher. The American builder's companion. Boston, 1827.

——. The architect. Boston, 1848.

——. The practice of architecture. Boston, 1833.

Boate, Gerard. Irelands naturall history. London, 1652.

Estienne, Charles. L'agricoltura. Venice, 1581.

Grew, Nehemiah. Musaeum Regalis Societatis. London, 1681.

LeFevre, Jacques. Introductiorum astronomicum theorias. Paris, 1517.

Marulli, Vincenzo. L'arte di ordinare i giardini. Naples, 1804.

Scriptores rei rusticae. Libri de re rustica. Venice, 1533.

Séguier, J. F. Bibliotheca botanica. Leiden, 1740 [i.e., 1760]

Ulugh Beg ibn Shahruth. Tabulae long. ac. lat. Oxford, 1665.

Ventenat, E. P. Jardin de la Malmaison. Paris, 1803–04.

Manuscripts

Adams, John Quincy. Ms.L.S. to Col. John Trumbull; Washington, 18 Feb. 1822.

——. A.l.S. to J.P. Blanchard; Washington, 31 Dec. 1836.

Agassiz, Louis. A.N.S. to James T. Fields; Cambridge, 17 Oct. 1863.

Arthur, Chester Alan. Ms.L.S. to Brig. Gen. M. R. Patrick; New York, 18 Dec. 1861.

Boston. Assembly. Subscription lists and correspondence of S. Hooper Hooper; Boston, 1845–1929.

Boston. York Fire Club. Record book; Boston, 1760-1802.

Bowditch, Nathaniel. A.L.S. to Parker Cleaveland; Salem, 13 Jan. 1818.

Haiti. Collection of 165 letters and documents relating to Toussaint Louverture and his generals during the liberation of the colony from the French, 1791–1804.

Howitt, William. A.L.S. to John Greenleaf Whittier; Highgate Rise, England, 17 June 1856.

New Hampshire Committee of Safety. Warrant for arrest of certain counterfeiters; Exeter, 15 Apr. 1777.

Stanley, Major Thomas. 7 A.LL.S. regarding service in British Army during the American Revolution; Boston, etc., 1775–1777. From the collections of Sir Thomas Phillipps.

Books for the Print Department

Combe, William. Tours of Dr. Syntax, with eighty colored plates by Thomas Rowlandson. Three volumes. London, Ackerman, 1823.

Englebach, Lewis. Naples and the Campagna Felice, with eighteen colored plates, nine by Thomas Rowlandson. London, Ackerman, 1815.

Whitefield, Edwin. Eastern Mass. Sketchbook containing original sketches of early houses and notes by Edward Whitefield.

PRINTS AND DRAWINGS

Artist not known.
One engraving.

Belleroche, A.
One lithograph.

Bodner, Karl.
One lithograph.

Boilly, Louis.
One lithograph.

Boldrinus, Nicholas.
One woodcut.

Boston, Massachusetts.
A collection of seventy-one original prints by various artists in different media.

Bracquemond, Felix.
One etching.

Chassériau, Théodore.
One lithograph.

Cochin, C. N. and Le Seur, Vincent.
One copper engraving and woodcut.

Crespy Le Prince, Charles Edouard.
One lithograph.

Daubigny, Charles François.
One etching (third state).

Daumier, Honoré.
One lithograph.

Defeure, Georges.
One lithograph.

Descamps, Gabriel-Alexandre.
Two lithographs.

Denis, Maurice.
One lithograph.

Diaz, de la Pena, Narcisse.
One etching.

Earlom, R.
One messotint.

Field, Saul.
A collection of twenty-two etchings in color.
Fransicli, Thomas.
One pencil drawing.
Gavarni, Sulpice-Guillaume Chevalier.
One lithograph.
Gérard, Le Baron.
One lithograph.
Géricault, Theodore.
One lithograph.
Hartrick, A. S.
One lithograph.
Huet, Paul.
One lithograph.
Jackson, John Baptist.
One wood engraving (first state).
One wood engraving (second state).
One wood engraving (final state).
Keene, Charles
Six etchings; one pen and ink drawing.
Lami, Eugène.
One lithograph.
Lockwood, George.
One stone relief print.
Luce, Maximilien.
One lithograph in color.
Marlet, Jean Henri.
One lithograph.
Maurin, Antoine.
One lithograph.
Meryon, Charles.
One etching.
Micossi, Mario.
One etching; two etchings (color).
Monnier, Henri.
Three lithographs.
Nanteuil, Célestin.
One lithograph.
Pendleton Company.
One lithograph.
Petitjean, Hippolyte.
One lithograph.

Porter, Zachariah B.
One lithograph.
Prud'hon, Pierre Paul.
One lithograph.
Rantz, Sylvia M.
Two serigraphs.
Rops, Félicien.
One lithograph.
Shannon, Charles H.
A collection of one hundred and thirty-nine lithographs; thirteen woodcuts and one drawing.
Short, Frank.
One messotint.
Swan, Barbara.
Four lithographs.
VGff (signed).
One ink and wash drawing.
Vernet, Horace,
One lithograph.
Whistler, James M.
One lithotint.

A SELECTION OF NOTABLE GIFTS, 1965

Books and Other Material

Hamilton, Mr. and Mrs. Sinclair.
Two examples of fine hand-tooled bindings executed by Mrs. Hamilton.
Jones, Howard Mumford.
Boston May 17, 1872. A letter from Thomas Waterman to Samuel A. Drake.
Latham, Mr. and Mrs. Edward Connery.
Memoirs of Theophilus Parsons. By his son. The copy, presented, 1866, to Lieut. Gen. Ulysses S. Grant, by a group of Boston citizens, with special bookplate.
Loring, Mrs. Madison R.
A collection of thirty-eight pictures of Boston.
Rockefeller, Mrs. John D.
Thirty-two Sonatas for the Pianoforte. By Ludwig van Beethoven. Edited by Artur Schnabel.

Schriftgiesser, Robert J.
A file of bound copies of the German newspaper, GERMANIA.

Manuscripts

Anonymous.
A collection of fifty-four letters or documents of eminent American and European figures. For inclusion in the Virginia and Richard Ehrlich Autograph Collection.

Prints

Albee, Mrs. Grace.
Albee, Grace.
One wood engraving in color.
Alden, John.
Taylor, Prentiss.
One lithograph.
Boston Printmakers.
Citron, Minna.
One etching and aquatint in color.
Camberg, Abraham.
Daumier, Honoré.
Two lithographs.
Chamberlain, Samuel.
Chamberlain, Samuel.
One drypoint.
Childs, Charles.
A collection of sixty-eight prints by various artists in different media.
Plowman, George Taylor.
One etching.
Comstock, Francis Adams.
Austin, Robert.
One pencil drawing.
Bulkley, C. F.
One watercolor.
Comstock, Francis.
Seventeen lithographs; three pencil drawings.
Griggs, Frederick L.
Three pencil drawings; two pen and ink drawings.
Palmer, Samuel.
One etching.

Eire Society of Boston.
Hills, Gordon McDonald.
Twenty-five watercolors.

Grassby, Percy.
Fifty-five prints by various artists in different media.

Haskell, Ernest, Jr.
Haskell, Ernest.
One etching.

Hornby, Mrs. Lester.
Hornby, Lester.
One etching; four lithographs; one pencil drawing.

James, David.
Bracquemond, Felix.
One etching.
LaLanne, Maxime.
Sheet containing three pencil sketches; two pen and ink drawings.

Lockwood, George.
A collection of thirty-one prints by various artists in different media.

Madsen-Conant, Patricia.
Madsen-Conant.
One color woodcut.

Mason, Charles E.
Eddy, Robert H.
One engraved map.
Forbes Lithograph Company.
One lithograph.
George H. Walker & Co.
One lithograph.

Mongan, Agnes.
O'Brien, Harriet.
One pencil and wash drawing.

Nason, Thomas W.
Nason, Thomas.
A collection of thirty-four bookplates, engravings on wood and copper.

Treseder, Mrs. Frank C.
Rice, William S.
Two drypoints; two block prints (black and white); two block prints (color).

Wengenroth, Stow.
Wengenroth, Stow.
Six lithographs.
Wiggin, Albert H. and Jessie D. Foundation.
Burnett, Calvin.
One lithograph.

Other Gifts to the Print Department

Bond, Mrs. Frances.
A collection of notebooks and personal papers relating to the American artist Edwin Whitefield.
Childs, Charles.
Sketches of Boston, Sketchbook containing original drawings of historic houses in Boston and vicinity by Edwin Whitefield.

VI

USE OF BOOKS, FILMS, AND RECORDINGS

BOOKS

Comparative Circulation Statistics, 1961–1965

	1961	1962	1963	1964	1965
Central Library	479,605	493,229	494,130	477,242	492,880
Kirstein Business Branch	7,057	8,341	9,554	9,090	8,744
Deposit Circulation (Estimated)	2,475	6,346	3,736	4,602	6,654
Branch Libraries, Bookmobile and Hospital Library Services:					
Adams Street	126,492	142,264	149,534	147,735	142,235
Allston	63,748	64,239	62,183	61,715	57,261
Brighton	77,440	83,516	84,081	85,458	81,462
Charlestown	68,972	68,822	72,861	71,441	58,088
Codman Square	138,494	146,031	155,238	150,708	142,902
Connolly	82,494	85,595	88,630	85,255	81,372
Dorchester	64,895	71,416	71,831	75,087	68,992
East Boston	54,890	57,189	62,404	69,325	67,035
Egleston Square	105,905	107,020	103,594	91,790	80,534
Faneuil	55,525	57,197	57,517	58,741	54,531
Hyde Park	106,747	111,453	112,503	118,128	118,740
Jamaica Plain	81,963	85,728	81,271	82,674	84,492
Lower Mills	63,530	73,658	69,312	69,574	67,322
Mattapan	123,193	132,023	130,234	127,848	119,727
Memorial	42,384	42,383	40,203	48,833	42,234
Mt. Bowdoin	58,164	61,636	62,097	60,326	56,134
Mt. Pleasant	41,752	41,968	42,640	43,234	37,941
North End	36,152	39,532	38,793	36,465	48,353
Orient Heights	43,175	43,485	43,021	40,445	35,999
Parker Hill	51,455	58,526	58,756	57,334	52,751
Roslindale	169,016	227,539	221,428	200,919	190,495
South Boston	134,376	138,591	133,785	130,794	124,680
South End	38,239	37,846	36,571	41,892	42,808
Uphams Corner	96,252	115,038	103,963	100,841	88,578
Washington Village	78,270	79,912	79,647	75,967	73,166
West Roxbury	149,000	142,750	146,496	159,787	168,402
Bookmobile Service	401,431	430,873	447,268	410,650	380,059
Hospital Library Service[1]	——	20,955	31,458	31,262	29,646
Total for Branch Libraries	2,553,954	2,767,185	2,787,319	2,734,228	2,595,939
Total for Entire System	3,043,091	3,275,101	3,294,739	3,225,162	3,104,217

[1] Service discontinued April 15, 1960; service resumed March 5, 1962.
Note: Central charging began September 17, 1953; breakdown by divisions no longer possible.

Distribution of Total Circulation in 1965

	Home Use	From Deposits to Institutions [1]	Total
Central Library	492,880	——	492,880
Kirstein Business Branch	8,744	——	8,744
Central Book Stock:			
Branch Issue Section	——	4,432	4,432
Branch Libraries, Bookmobile and Hospital Library Services:			
Adams Street	142,235	425	142,660
Allston	57,261	——	57,261
Brighton	81,462	——	81,462
Charlestown	58,088	——	58,088
Codman Square	142,902	——	142,902
Connolly	81,372	——	81,372
Dorchester	68,992	——	68,992
East Boston	67,035	——	67,035
Egleston Square	80,534	——	80,534
Faneuil	54,531	——	54,531
Hyde Park	118,740	——	118,740
Jamaica Plain	84,492	——	84,492
Lower Mills	67,322	——	67,322
Mattapan	119,727	——	119,727
Memorial	42,234	——	42,234
Mt. Bowdoin	56,134	——	56,134
Mt. Pleasant	37,941	——	37,941
North End	48,353	1,797	50,150
Orient Heights	35,999	——	35,999
Parker Hill	52,751	——	52,751
Roslindale	190,495	——	190,495
South Boston	124,680	——	124,680
South End	42,808	——	42,808
Uphams Corner	88,578	——	88,578
Washington Village	73,166	——	73,166
West Roxbury	168,402	——	168,402
Bookmobile Service	380,059	——	380,059
Hospital Library Service	29,646	——	29,646
Total, Branch Libraries	2,595,939	2,222	2,598,161
Total, Entire Library	3,097,563	6,654	3,104,217

[1] Estimated.

INTER-LIBRARY LOANS, 1965

Under the inter-library loan system with other libraries the following lending of books is shown:

Volumes lent to public libraries in Massachusetts . . .	4,308
Volumes lent to public libraries outside Massachusetts, and to college, university, and business libraries	1,041
	5,349

SUMMARY OF CIRCULATION

BOOKS LENT FOR HOME USE

Central Library (including Central Library books issued through Branch Libraries)	492,880	
Kirstein Business Branch	8,744	
Branch Libraries	2,595,939	
		3,097,563

TOTAL CIRCULATION

Books Lent for Home Use:		
Central Library	492,880	
Kirstein Business Branch	8,744	
Branch Libraries	2,595,939	
Deposits of Books (estimated)	6,654	
		3,104,217

BOOKS UNRECOVERABLE FROM BORROWERS FROM BRANCH LIBRARIES, 1961 – 1965

YEAR	NUMBER OF VOLUMES UNRECOVERABLE	PERCENTAGE OF INCREASE OR DECREASE OVER PRECEDING YEAR
1961	3,223	−16%
1962	4,121	+28%
1963	5,074	+23%
1964	7,532	+48%
1965	9,099	+21%

BOOKS UNRECOVERABLE FROM BORROWERS FROM BRANCH LIBRARIES, 1961 – 1965

YEAR	TOTAL NUMBER OF VOLUMES UNRECOVERABLE	TOTAL NUMBER OF VOLUMES BORROWED	PERCENT OF VOLUMES BORROWED WHICH WERE UNRECOVERABLE
1961	3,223	2,554,230	0.126%
1962	4,121	2,768,129	0.149%
1963	5,074	2,788,954	0.182%
1964	7,532	2,736,742	0.275%
1965	9,099	2,598,161	0.350%

GAINS AND LOSSES IN CIRCULATION, 1961 – 1965

YEAR	NUMBER OF BOOKS LENT TO BORROWERS	INCREASE OR DECREASE FROM PRECEDING YEAR	PERCENTAGE OF INCREASE OR DECREASE FROM PRECEDING YEAR
1961	3,043,091	−182,709	−6%
1962	3,275,101	+232,010	+8%
1963	3,294,739	+19,638	−0.6%
1964	3,225,162	−69,577	−2.1%
1965	3,104,217	−120,945	−3.9%

Missing Books from the Branch Libraries, 1961–1965

Year	Total Number	Percentage of Increase or Decrease over Preceding Year
1961	6,706	+31%
1962	5,320	−21%
1963	7,898	+48%
1964	5,490	+30%
1965	8,235	+50%

FILMS AND FILMSTRIPS

Film Showings

In Boston Public Library System	948
Outside Boston Public Library System	9,472
Total	10,420

Film Audiences

Adult	177,232
Juvenile	331,625
Total	508,857

Film Circulation

1965....11,502
1964....10,704
1963....10,311
1962.... 9,835

Filmstrip Showings

In Boston Public Library System	10
Outside Boston Public Library System	32
Total	42

Filmstrip Audiences

Adult	157
Juvenile	1,513
Total	1,670

Filmstrip Circulation

1965.....31

Circulation of Recordings

Audio-Visual Department	44,117
Branch Libraries:	
Adams Street	1,335
Brighton	990
Charlestown	147
Connolly	445
Dorchester	693
East Boston	404
Egleston Square	1,385
Hyde Park	572
Jamaica Plain	1,411
Mattapan	2,412
Memorial	361
North End	881
Roslindale	2,025
South Boston	448
Uphams Corner	175
Washington Village	174
West Roxbury	1,271
Total	59,246

VII

THE CATALOGS

VOLUMES CATALOGED

Division of Reference and Research Services:		
Cataloged		
Central Library	18,030	
Kirstein Business Branch	2,021	
Recataloged		
Central Library	1,110	
		21,161
Division of Home Reading and Community Services:		
Cataloged		
Open Shelf Department	8,284	
Central Book Stock:		
Branch Issue Section	4,887	
Branch Libraries	72,726	
Miscellaneous	11	
		85,908

MICROFILM REELS CATALOGED

Division of Reference and Research Services	545	

FILMS CATALOGED

Division of Home Reading and Community Services	59	

RECORDINGS CATALOGED

Division of Home Reading and Community Services	1,841	
Division of Reference and Research Services	1	
		1,842

CARD WORK

Division of Reference and Research Services:		
Library of Congress cards processed	78,632	
Cards processed on duplicating machine	24,789	
Cards typed	2,133	
Cards processed by L and R	10,140	
Cards processed by General Microfilm Company	88,054	
		203,748
Division of Home Reading and Community Services:		
Cards processed on duplicating machine	296,761	
Cards processed by General Microfilm Company	153,456	
Cards typed	43,177	
		493,394

The number of volumes shelved and thus made available for public use was:

Division of Reference and Research Services:		
Central Library (including continuations)	29,514	
Kirstein Business Branch	2,021	
Books reported lost or missing in previous years and now found	281	
		31,816

Division of Home Reading and Community Services:

Open Shelf Department Central Book Stock: Branch Issue Section Branch Libraries	87,341	
Books reported lost or missing in previous years and now found	1,324	
		88,665
Total		120,481

The number of volumes removed from collections during the year (books reported lost or missing, discarded copies not yet replaced, etc.) was:

Division of Reference and Research Services:

Central Library	3,290	
Kirstein Business Branch	1,009	
		4,299

Division of Home Reading and Community Services:

Open Shelf Department Central Book Stock: Branch Issue Section Branch Libraries	87,592	
		87,592
Total		91,891

VIII

BINDING

Number of volumes bound in various styles	18,459
Volumes repaired	1,300
Volumes guarded	1,500
Photographs, plates, and maps mounted	2,000
Library publications folded, collated, wire-stitched, covered, trimmed	56,000
Portfolios, record album carriers, blocks, boxes made	6,580
Blank forms cut, drilled, and packaged	3,546,235
Covers for periodicals, record albums, etc., made	8,987
Cutting, bundling, and drilling stock	752 hours
Miscellaneous work done	1,035 hours

IX

PROGRAMS AND EXHIBITS IN THE CENTRAL LIBRARY

PROGRAMS

General Lectures

Jan. 16	Bay State Historical League.	Local History Workshop.
Feb. 7	Negro History Week Program.	The Mid-Century American Revolution. Speaker: Dr. Howard Thurman, University Minister-at-Large, Boston University. Music by the Ernest Simms Chamber Ensemble.
Apr. 11	Opera Preview Program. Cosponsored by Boston Opera Association.	The Last Savage. Commentary by William Miranda, Opera Critic.
May 1	National Library Week Program.	Fifty Outstanding Children's Books of the Past Year. Reviewers: Mrs. Dorothy Bavicchi, Children's Librarian, West Roxbury Branch Library; Mrs. Mary M. Bowker, Children's Librarian, Washington Village Branch Library; Diane Farrell, Children's Librarian, Codman Square Branch Library; Mrs. Beryl Robinson, Readers Advisor for Children.
Nov. 7	Polish Millennium Program. Cosponsored by the Massachusetts Federation of Polish Women's Clubs, Inc.	Poland's Millennium. Speakers: Right Reverend Stanislaus T. Sypek, Professor of Sociology, Emmanuel College; Dr. M. K. Dziewanowski, Professor of History, Boston College. Dance interlude by Polskie Orleta of Boston.
Dec. 5	Jewish Book Month Program.	Three American Jewish Literary Generations. Speaker: Milton Hindus, Professor of English, Brandeis University. Jewish Music. Speaker: Herbert Fromm, Music Director and Organist, Temple Israel, Boston. Demonstrated with tapes.

Irish Life and Literature Series

Speaker: Honorable Gearoid F. O'Clerigh,
Consul General of Ireland.

March 18
March 25
April 1

DISCUSSION GROUPS

Decisions — 1965

Feb. 8	Red China.	Discussion Leader: William Warde, General Reference Department, Boston Public Library.
Feb. 15	Germany.	
Mar. 1	Trade, Food, and Dollars.	
Mar. 8	South Africa.	
Mar. 15	Eastern Europe.	
Mar. 22	United Nations at Twenty.	
Mar. 29	Vietnam.	
Apr. 5	The Population Boom.	

Never Too Late Group

Feb. 8	Red China.	Discussion Leader: Mrs. Lana M. Reed, Adult Services Office, Boston Public Library.
Feb. 15	Germany.	
Mar. 1	Trade, Food, and Dollars.	
Mar. 8	South Africa.	
Mar. 15	Eastern Europe.	
Mar. 22	United Nations at Twenty.	
Apr. 5	The Population Boom.	

BOOK DISCUSSION GROUP

Nov. 15	Organizational Meeting.	Discussion Leader: Mrs. Helen Goldenberg, Home Reading Office, Boston Public Library.

Nov. 22	Books Reviewed: *Dr. Melon of Haiti* *Let's Rejoin the Human Race* *Mrs. 'Arris Goes to Parliament*	
Nov. 29	Books Reviewed: *I Resign You, Stallion* *Not a Cloud In the Sky* *The Paston Letters* *Life of Samuel Johnson*	
Dec. 6	Books Reviewed: *Is Paris Burning?* *Stage Struck* *Up the Down Staircase*	
Jan. 7	Fifteenth Anniversary Program. Impressions of India. A Film Program. *Jacqueline Kennedy's Asian Journey.*	Commentary by guest panelists from India.
Jan. 14	Cape Cod: Its People and Places. Illustrated with color slides.	Edison P. Lohr, Park Historian, Cape Cod National Seashore.
Jan. 21	Shakespeare—Soul of an Age. A Film Program.	
Jan. 28	The Isles of Shoals. Illustrated with color slides.	Mrs. Otis Nash, Executive Secretary, Star Island Corporation.
Feb. 4	Vietnam.	Mark Mancall, Instructor in History, Harvard University, and Traveler in Vietnam.
Feb. 18	Early America. A Film Program. *George Washington, Flower Arrangements of Colonial Williamsburg.*	
Feb. 25	Original Writings and Favorite Readings.	Program presented by Members of the Group.
Mar. 4	The Vatican. A Film Program.	
Mar. 11	Remember Radio?	T. F. Conley, Assistant General Manager in Charge of Radio, WGBH. Memorable recordings from the early days of radio.
Mar. 18	Tales of the Sea. Illustrated with color slides.	Edward Rowe Snow, Author, Adventurer, and Lecturer.

Mar. 25	A Healthy Attitude Toward Aging.	Samuel Bachrach, M.D., President, Age Center of Worcester Area, Inc.
Apr. 1	Charles Bulfinch's New Boston. Illustrated with prints.	Sinclair H. Hitchings, Keeper of Prints, Boston Public Library.
Apr. 8	Spring in the Land of the Hawthorn. Illustrated with color slides.	Mrs. Sylvia Tryon, Author, Traveler, and Lecturer.
Apr. 15	People of Latin America. A Film Program in Observance of the 75th Anniversary of the Pan American System. *Man of America, A Portrait of Mexico.*	
Apr. 22	Enjoying Ireland. Illustrated with color slides.	William F. and Constance D. Kehoe, Authors, Travelers, and Lecturers.
Apr. 29	National Library Week Program. The Wonderful World of Books. A Film Program. *Marcel Proust, A Publisher Is Known By the Company He Keeps.*	
May 6	Sixteenth Annual Hobby Demonstration	Members of the Group.
May 13	Yugoslavia. Illustrated with color slides.	Dr. Helen W. Cole, Author, Traveler, and Lecturer.
May 20	Reading Aloud.	Bill Cavness, Radio Personality and Production Manager, WGBH-FM.
May 27	Mark Twain's America. A Film Program.	
Sept. 23	Neighbors to the South. A Film Program. *Brazil, Que Puerto Rico, Ecuador.*	
Sept. 30	What Medicare Can Do For You.	Luke Manning, Field Representative, Social Security Administration.
Oct. 7	Another Visit With The Friendly Shakers. Illustrated with color slides.	Charles Thompson, Canterbury Shakers, Canterbury, N. H.

Oct. 14	Behind the Scenes, How Your Government Protects You From Health Frauds. Illustrated with color slides.	Isabel Patterson, Consumer Consultant, U. S. Food and Drug Administration.
Oct. 21	The New St. Stephen's, Jewel of the Freedom Trail. Illustrated with photographs.	Rev. Francis P. Sullivan, Pastor, St. Stephen's Church, North End.
Oct. 28	International Cooperation Year Program. Hands around the World. Illustrated with a film.	Mrs. Elizabeth Boardman, Vice President of the United Nations Association of Greater Boston, in charge of Coordination for International Cooperation Year.
Nov. 4	Man to the Moon. Illustrated with a film on the Gemini Program and color slides on the Apollo Program.	Arthur Metzger, Representative, National Aeronautics and Space Administration.
Nov. 18	The Enjoyment of Life. Illustrated with readings of her poetry and her paintings of Boston.	Ella Munsterberg, Lecturer, Poet, and Painter.
Dec. 2	Behold the Beauties of Switzerland! Illustrated with films.	Martin Forrest, Manager, World Travel and Adventurer Series.
Dec. 9	The F.B.I. in Today's World.	James L. Handley, Special Agent in Charge, Boston District, Federal Bureau of Investigation.
Dec. 16	Sounds of Christmas.	The Elson Club, students from New England Conservatory of Music, in a concert of Christmas songs. Followed by Group singing.
Dec. 23	Scenes of Christmas. A Film Program. *Christmas in Sweden, Silent Night, Holy Night: The Story of the Christmas Carol, Christmas Customs Near and Far.*	
Dec. 30	Fireside Reading.	Edna G. Peck, Book Reviewer and Lecturer.

Exhibits in the Central Library
Main Lobby

January 2–31	Books Collide with Tomorrow. What science fiction is — fantasy, satire, or prediction — presented in a variety of forms. Books in English and in foreign languages, magazines, and news stories supplemented by photographs of some authors, many of whom are noted scientists.
February 1–28	Puppets for the Theatre. Colorful and original figures created by Mrs. Ruth Brand for the education and entertainment of her audiences. In cooperation with Mrs. Eleanor Boylen.
March 1–31	The Boston Document. Photographs by Mrs. Irene Shwachman, Newton Centre, Massachusetts, documenting the unique, the traditional, the slums, and urban life in the twentieth century in Boston.
April 1–30	Pan American Union — 75th Anniversary. Latin-American manuscripts, letters, and books. Some from the Rare Book Department; some from the collection of Maury A. Bromsen, Boston, Massachusetts.
May 1–31	Wooden Ships and Iron Men. Wash drawings of clipper ships, and water color seascapes by Thomas Shelburne Baker, Manchester, Massachusetts.
June 1–15	"Art: U. S. A." — Contemporary Paintings Shown at the Boston Museum of Fine Arts during June. Reproductions, in color, of selections from one of the most comprehensive cross-sections of contemporary American paintings ever assembled in one collection, the originals of which were on public view at the Museum of Fine Arts from June 5 through 27.
June 16–July 31	Drawings by Frank M. Rines, a Memorial Exhibition. Pencil drawings by a former instructor at Massachusetts College of Art, known for his technique. Lent through the courtesy of his son, Norman Rines.
August 1–September 14	New England in Color. Dye transfer photographs by Jack Breed, noted photographer, mountain climber, and adventurer, Cambridge, Massachusetts.

September 15–30	Combined Jewish Philanthropies — 75th Anniversary. Pictorial history of the organization during the years of its existence.
October 1–31	Boston in the Streetcar Period — 1898–1965. Books, maps, timetables, photographs, and models. In cooperation with the Seashore Trolley Museum, Kennebunkport, Maine.
November 1–30	Polish Millennium — 966–1966. Books, documents, and artifacts. In cooperation with the Massachusetts Federation of Polish Women's Clubs, Inc.
December 1–31	Christmas — The Feast of the Nativity. Creches made in various European countries and now the property of the Boston Public Library; with simulated stained glass backgrounds made by George W. Scully, staff artist. Illuminated manuscripts from the Rare Book Department.

First Floor — North Corridor

January 2–31	Books Collide with Tomorrow. Continuation of the exhibit in the Main Lobby.
February 1–28	Puppets for the Theatre. Continuation of the exhibit in the Main Lobby.
March 1–31	The Boston Document. Continuation of the exhibit in the Main Lobby.
April 1–30	National Library Week, April 25-May 1. The themes of the exhibit: "Know what you're talking about — READ"; "Open Your Future — READ."
May 1–31	Wooden Ships and Iron Men. Continuation of the exhibit in the Main Lobby.
June 1–15	"Art: U.S.A." — Reproductions of Contemporary Paintings Shown at the Boston Museum of Fine Arts during June. Continuation of the exhibit in the Main Lobby.
June 16–July 31	Drawings by Frank M. Rines, a Memorial Exhibition. Continuation of the exhibit in the Main Lobby.
August 1–September 14	New England in Color. Continuation of the exhibit in the Main Lobby.

September 15–30	New England in Color. Continued in North and South Corridors only.
October 1–31	Boston in the Streetcar Period — 1890–1965. Continuation of the exhibit in the Main Lobby.
November 1–30	Polish Millennium — 966–1966. Continuation of the exhibit in the Main Lobby.
December 1–31	The Christmas Story. A series of colored block prints depicting the birth of Christ, made by Allan Rohan Crite.

First Floor — South Corridor

January 2–31	Books Collide with Tomorrow. Continuation of the exhibit in the Main Lobby.
February 1–28	Puppets for the Theatre. Continuation of the exhibit in the Main Lobby.
March 1–31	The Boston Document. Continuation of the exhibit in the Main Lobby.
April 1–30	National Library Week, April 25–May 1. Continuation of the exhibit in the North Corridor.
May 1–31	Wooden Ships and Iron Men. Continuation of the exhibit in the Main Lobby.
June 1–15	"Art: U.S.A."—Reproductions of Contemporary Paintings Shown at the Boston Museum of Fine Arts during June. Continuation of the exhibit in the Main Lobby.
June 16–July 31	Drawings by Frank M. Rines, a Memorial Exhibition. Continuation of the exhibit in the Main Lobby.
August 1–September 14	New England in Color. Continuation of the exhibit in the Main Lobby.
September 15–30	New England in Color. Continued in North and South Corridors only.
October 1–31	Boston in the Streetcar Period—1890–1965. Continuation of the exhibit in the Main Lobby.
November 1–30	Polish Millennium—966–1966. Continuation of the exhibit in the Main Lobby.

December 1–31	The Christmas Story. A series of colored block prints depicting the birth of Christ, made by Allan Rohan Crite. Continuation of the exhibit in the North Corridor.

Open Shelf Department—Lower Level

January 2–31	Franklin Square House. A sixty-two-year-old residence for young working women, part of the life of the City.
February 1–28	Prize Winning Posters—and Others. Posters designed and painted by the students in the art schools in Boston, in observance of Printing and Publishing Week, January 17–23. Books from the Open Shelf Department.
March 1–31	Arts and Crafts from the Cambridge Center for Adult Education. Examples of work by professional and non-professional adult students attending the jewelry, brush painting, silk screen, pottery, bookbinding, enameling, and graphics classes at this private, non-profit center. Books from the Open Shelf Department.
April 1–30	"Twelve Birds", illustrations by Jack Coughlin of a book of poems by Herbert A. Kenney of the Boston *Globe*. Book and original drawings.
May 1–31	Fifty Books of the Year. Noted for their excellence in design, binding, and typography. Through the courtesy of the American Institute of Graphic Arts, New York, and The Book Builders, Boston.
June 1–30	MAX, by Lord David Cecil, Goldsmiths' Professor of English Literature, Oxford. Reproductions from a new biography of Sir Max Beerbohm, brilliant English essayist and caricaturist. Published by the Boston firm, Houghton Mifflin Company, 1965. Including reproductions of several people he knew, such as Oscar Wilde, Joseph Conrad, James M. Whistler, H. G. Wells, Henry James, Aubrey Beardsley, and G. K. Chesterton.
July 1–August 31	The Ways of Travel. Books and pictures from the Library's collections.
September 1–30	1965, Year of Change and Challenge. Books on world subjects headlining newspapers of the day.

October 1–31	Historical Battlefields. Accounts of military combats which have changed the course of history.
November 1–30	New England in Books for Boys and Girls. Books for children on many aspects of New England life.
December 1–31	The Birds' Christmas. Mounted specimens set in their natural surroundings and Christmas books.

Puvis de Chavannes Gallery

January 2–31	Geo-Art. The history of the map as an art form. In cooperation with Jeffry Kowal, West Acton, Massachusetts.
February 1–28	Dante Alighieri Society. Book display of new acquisitions of the Society.
March 1–31	ORT (Organization for Rehabilitation Through Training). Pictures and artifacts made in the 650 vocational installations of ORT, the education and training agency of the Jewish people on five continents. Books from the Judaica Section.
April 1–30	National Secretaries Week, April 18–24. The purpose of Secretaries Week is to bring attention to the role of the secretary in business, industry, education, and government.
May 1–31	J. Harry Lynch Memorial Cardinal Newman Collection. Seventy manuscripts by Cardinal John Henry Newman (1801–99), first editions of many of his works, and some fifty photographs of the Cardinal and the Oratory in Birmingham, England, where he spent most of his life. Through the courtesy of Newman Preparatory School of Boston.
June 1–30	The First Baptist Church of Boston—300th Anniversary. A salute to this congregation which was organized in 1665, including books and pictures from the Church's and the Library's collections.
July 1–August 31	BOSTON—CRADLE OF LIBERTY. Watercolor illustrations by Fritz Busse, plus an introduction by Edward Weeks, Editor of the *Atlantic Monthly*, for a book recently published by Arts Incorporated, New York, N. Y.

September 1–30	Baltic American Society. Books and pictures printed in this country by the political refugees from Latvia, Esthonia, and Lithuania.
October 1–31	International Cooperation Year. Books, pictures, and pamphlets relating to United Nations activities throughout the world. In cooperation with the United Nations Association, Boston.
November 1–30	The English Teacher and the Disadvantaged Child. In cooperation with the National Council of Teachers of English. Books and materials shown through the courtesy of the publishers. Books, also, from the Education Department.
December 1–7	Jewish Experience in American History. Books and photographs from the Judaica Collection.
December 8–31	"Glory to God in the Highest". A host of angels attending the birth of Jesus. Designs by the staff of the Exhibits Office.

Main Staircase — Mezzanine Level

January 2–31	Geo-Art. Continuation of the exhibit in the Puvis de Chavannes Gallery.
February 1–28	Dante Alighieri Society. Continuation of the exhibit in the Puvis de Chavannes Gallery.
March 1–31	ORT. Continuation of the exhibit in the Puvis de Chavannes Gallery.
April 1–30	National Secretaries Week, April 18–24. Continuation of the exhibit in the Puvis de Chavannes Gallery.
May 1–31	J. Harry Lynch Memorial Cardinal Newman Collection. Continuation of the exhibit in the Puvis de Chavannes Gallery.
June 1–30	The First Baptist Church of Boston — 300th Anniversary. Continuation of the exhibit in the Puvis de Chavannes Gallery.
July 1–August 31	BOSTON — CRADLE OF LIBERTY. Continuation of the exhibit in the Puvis de Chavannes Gallery.

September 1–30	Baltic American Society. Continuation of the exhibit in the Puvis de Chavannes Gallery.
October 1–31	International Cooperation Year. Continuation of the exhibit in the Puvis de Chavannes Gallery.
November 1–30	The English Teacher and the Disadvantaged Child. Continuation of the exhibit in the Puvis de Chavannes Gallery.
December 1–31	The Christmas Story. LA MADONE DE LA BLANCHE EPINE ET AUTRES CONTES. Copies of the illustrations designed by Josette Boland. A child's book from the Children's Section, Open Shelf Department.

Sargent Gallery

January 2–18	Prize-Winning Posters. Made by students in the arts schools in Boston in preparation for Printing and Publishing Week, January 17–23.
January 19–February 28	New England Book Show. Sponsored by the Book Builders of Boston and placed on display to coincide with Printing and Publishing Week, January 17–23.
March 1–31	Round Towers of Ireland. Watercolors of the ancient towers in Ireland, painted by Gordon McDonald Hills. A gift from the Eire Society of Boston, Massachusetts.
April 1–May 31	"Lincoln Revisited". Prints, photographs, and books of the martyred President, from the Library's Collections.
June 1–July 31	William Butler Yeats Centennial. Works by and about the Irish poet and dramatist (1865–1939) who was prominent in the Celtic Revival, and was awarded the Nobel Prize in Literature in 1923. Included was the famous Augustus John print of young Yeats.
August 1–31	Reproductions of Bulgarian Paintings. Reproductions in color of paintings in the National Art Gallery of Sofia, Bulgaria.
September 1–30	Textbooks of the Ages. Books from the Rare Book Department.

October 1–31	Handel and Haydn Society Sesquicentennial. Organized with the aid and support of famous musically inclined Bostonians, the Society's library and files contain many rare books and scores, autographs, and photographs gathered during its long continuous span of existence. These treasures — among them seldom displayed first American editions of George Frederick Handel's *Messiah* and *The Creation* by Franz Joseph Haydn — were shown.
November 1–30	New England Writers. Books and manuscripts from the Rare Book Department.
December 1–31	Christmas Prints. Etchings, engravings, and woodcuts depicting the life of Christ by artists from the time of Albrecht Dürer to the present century. Prints from the Print Department.

Treasure Room

January 1–March 31	Two Thousand Years of Cartography. Maps, atlases, and charts from the Library's collections.
April 1–June 30	The Age of Dante. Books, manuscripts, and prints, in commemoration of the 700th anniversary of the poet's birth.
July 1–September 30	The Poet in Action. Literary manuscripts and notable editions of England and American poetry.
October 1–December 31	Recent Notable Acquisitions. Rare books and manuscripts purchased or received as gifts during the year.

Albert H. Wiggin Gallery

January 2–8	Nason's New England. For more than forty years Nason has been an interpreter of the New England scene. His favorite country is the back country of lonely farms where a hard struggle for existence is mirrored in weather beaten farm houses and sagging barns.
January 9–February 8	Etchings by Anders Zorn. A representative group of prints by the noted Swedish etcher. Among the notable people he portrayed, this exhibition included etchings of Anatole France, Antonin Proust, Augustus Saint-Gaudens, King Oscar II, and H.R.H. Princess Ingeborg of Sweden.

February 9–April 22	Boston's Back Bay. A selection of prints, photographs and maps accompanied by extensive written commentary describing the diverse elements in the Back Bay which add up to a remarkably cosmopolitan area.
April 23–July 14	Arthur W. Heintzelman Memorial Exhibition. Arthur Heintzelman's lifelong contribution to the arts, most of all through his genius as a printmaker, his bent for teaching and his achievements as the Library's first Keeper of Prints, were commemorated in this exhibition.
July 15–September 1	Birds, Beasts and Fishes. A selection of prints by contemporary American and European artists revealing a variety of artistic and technical approaches in handling the subject matter at hand.
September 2–October 4	Gavarni. Lithographs by a somewhat neglected contemporary of Daumier. Using a quick and sure technique and in command of an elegant style, the artist captured the feeling of the social life of his period, rendering its manners, customs and costumes with brilliance and wit.
October 5–November 8	Caricatures by Bert Thomas. Thomas came into his own in England before the First World War and for the next forty years held the admiration of a large audience with his drawings for *Punch, London Opinion* and other publications.
November 9–December 9	Recent Acquisitions. A selection of prints from various schools and periods of art. Different aspects of the Print Department's present acquisition program as seen in works by John Baptist Jackson, Achille Deveria, Charles Keene, Ernest Haskell, Leonard Baskin, Antonio Frasconi and Mario Micossi.
December 10–31	Charles H. Shannon. Lithographs by one of England's leading artists of the late nineteenth, early twentieth centuries. Style and technique are fused in a series of poetic compositions which reflect the influence of Whistler's lithographs and also suggest the artist's fondness for Italian Renaissance painting.

FILM PROGRAMS IN THE AUDIO-VISUAL DEPARTMENT

Our Brave New World

Jan. 6 *Big City — 1980.*
Jan. 13 *Living Machine.*
Jan. 20 *Meet Comrade Student.*
Jan. 27 *Assembly Line; Indian Summer.*

Far Countries

Feb. 3 *Africans All; Africa Awakens: Modern Nigeria; Berber Country.*
Feb. 10 *Many Faces of Spain; The Day Manolete Was Killed.*
Feb. 17 *Our Man in Hong Kong.*
Feb. 24 *The Kremlin.*

Focus on Religion

Mar. 3 *Four Religions.*
Mar. 10 *Little Sisters; Story of Christian Science.*
Mar. 24 *Ruth.*
Mar. 31 *The Vatican.*

Folk Dancing

Apr. 7 *To Hear Your Banjo Play; Earth Sings; Rhythm of Africa.*

Modern Dance

Apr. 14 *Ruth St. Dennis and Ted Shawn; Night Journey.*

Ballet

Apr. 21 *Steps of the Ballet; Ballet Girl.*

National Library Week Program

Apr. 28 *The Lively Art of Picture Books.*

Journey Into Spring and Summer

May 3 *Journey Into Spring; Nature's Half Acre.*
May 12 *Secrets of the Plant World; Flower Arrangements of Williamsburg; The Tender Game.*
May 19 *Panta Rhei; The Hunter and the Forest; The Shepherd; Quetico.*
May 26 *Away from It All; Laurentian Summer; Trans-Canada Journey.*

The City — Heaven and Hell

Oct. 6 *The City — Heaven and Hell; The City — Cars and People.*
Oct. 13 *The City As Man's Home; The Heart of the City.*
Oct. 20 *The City and Its Region; The City and Its Future.*
Oct. 27 *City in a Shadow; The Living City.*

Literature from Near and Far

Nov. 3 *Forgotten Village.*

Nov. 10 *Mr. Pickwick's Dilemma; Shakespeare's Theatre; The Poet's Eye — A Tribute to Shakespeare.*

Nov. 17 *Anyuta; An Occurrence at Owl Creek Bridge; Silent Snow Secret Snow.*

Nov. 24 *Henry Wadsworth Longfellow; Louisa May Alcott; John Greenleaf Whittier.*

A Time for Wonder

Dec. 1 *White Mane; Golden Fish.*

Dec. 8 *Cornet at Night; Giuseppina; Hailstones and Halibut Bones.*

Dec. 15 *Eugene Atget; Red Balloon; Le Merle.*

Dec. 22 *A Christmas Carol; A Child's Christmas in Wales; Christmas Cracker.*

Dec. 29 *A Visit to Picasso; Calder's Circus; Que Puerto Rico!*

Children's Film Programs

Jan. 4 *Four Friends; Paul Bunyan; Lumber Camp Tales; Woody Woodchuck's Adventure; Flipper the Seal.*

Jan. 18 *Tale of the Groundhog's Shadow; Adventure of a Baby Fox; Arctic Borderland in Winter.*

Feb. 1 *This Is New York; Toccata for Toy Trains; Little Red Lighthouse; Great Gray Bridge.*

Feb. 15 *Time of Wonder; Children of Holland; Teddy Bears at Play.*

Mar. 1 *The Swappin' Man; Rumplestiltskin; Sing a Song of Friendship.*

Mar. 15 *The Party; The Little Rooster Who Made the Sun Rise; Riding the Big Surf.*

Mar. 29 *Robin; Litterbug; Scruffy.*

Apr. 12 *Ali and His Baby Camel; Rocket Car; Circus Boy.*

Apr. 26 *The Golden Fish; Zoo Animals of Our Story Books.*

May 10 *Sandy Steps Out; Secrets of the Plant World; Cinderella.*

May 24 *King Midas; Swiss Peasant Artist; Life Hangs by a Thread.*

Oct. 4 *Jacky Visits the Zoo; This Is New York; Lentil.*

Oct. 18 *Three Songs by Susan Reed; Many Moons; Cornet at Night.*

Nov. 1 *A Scrap of Paper and a Piece of String; Three Songs by Susan Reed; Sleeping Beauty; Rapunzel; The Story of a Book.*

Nov. 15 *Party; Snowy Day; Madeline's Rescue; The Pilgrims' Travels; Swappin' Man.*

Nov. 29 *Snowy Day; Cinderella; Scruffy; Children of the Plains Indians; Emperor's Oblong Pancake.*

Dec. 13 *Christmas Cracker; Christmas Rhapsody; The Steadfast Tin Soldier; The Littlest Angel.*

Dec. 27 *Zoo Animals of Storybook; Carrot Nose; Harold and the Purple Canyon; "G" for George; Three Wishes.*

RECORDINGS PROGRAMS IN THE AUDIO-VISUAL DEPARTMENT

Note: Regularly scheduled programs were held January through March and October through December. From April through September programs were informal.

Jan. 4 Zino Francescatti. The soloist is assisted in Mendelssohn's *Violin Concerto* by George Syell and the Columbia Symphony Orchestra, in *Bruch's Violin Concerto no. 1* by Thomas Schippers conducting the New York Philharmonic, and in Brahms' *Violin Concerto* by Eugene Ormandy and the Philadelphia Orchestra.

Jan. 5 David Oistrakh. English and Russian orchestras are heard with the great Russian violinist in performances of Bruch's *Scottish Fantasy* and Hindemith, Tchaikovsky, and Mendelssohn violin concertos.

Jan. 7 Unaccompanied, Collo. Pierre Fournier plays the Bach *Suites for Unaccompanied Violoncello,* numbers 1, 2, 5, and 6.

Jan. 8 Musical Comedy. Kitty Carlisle, Alfred Drake, and Paula Lawrence sing selections from Jerome Kern's *Roberta.* Yul Brynner and Gertrude Lawrence are heard in the original cast album of Rodgers and Hammerstein's *The King and I.*

Jan. 11 A Romanticist from Hungary. Two of Franz Liszt's best-known pieces for orchestra. *A Faust Symphony* is performed by the Budapest String Orchestra and Chorus under János Ferencsik. Ferenc Friesay conducts the Berlin Radio Symphony Orchestra in Liszt's *Les Préludes, Symphonic Poem No. 3.*

Jan. 12 A Romanticist from Hungary (concluded). János Ferencsik directs soloists and the Choir and Orchestra of the Budapest Coronation Cathedral in Liszt's *Hungarian Coronation Mass.* American pianist Byron Janis performs the Liszt *First and Second Piano Concertos* with the Moscow Philharmonic and Moscow Radio Symphony Orchestra.

Jan. 14 Fleisher Plays Brahms. Pianist Leon Fleisher is heard in the Brahms *Variations and Fugue on a Theme of Handel, op. 24,* and *Waltzes, op. 39;* he joins with the Juilliard String Quartet to perform the *Piano Quintet in F Minor.*

Jan. 15 Gershwin and the Strausses. Excerpts from Gershwin's *Porgy and Bess* are sung by Leontyne Price, William Warfield, and McHenry Boatwright. Arthur Fiedler directs the Boston Pops Orchestra in *Waltzes by the Strauss Family.*

Jan. 18 Contemporary Strings and Woodwinds. Rudolph Barshai directs the Moscow and Bath Festival Chamber Orchestras in Michael Tippett's *Concert for Double String Orchestra (1939)* and Prokofiev's *Vision Fugitives, op. 22.* The New York Woodwind Quintet performs compositions by Elliott Carter, Gunther Schuller, and Irving Fine for that medium.

Jan. 19 Marion Anderson. Following a program of *Spirituals* with piano accompaniment, contralto Anderson performs Brahms' *Alto Rhapsody* with the Robert Shaw Chorale of Men's Voices and the RCA Victor Symphony Orchestra directed by Fritz Reiner. The program concludes with Mahler's *Kindertotenlieder (Songs on the Death of Infants)*, in which she is joined by the San Francisco Symphony Orchestra under Pierre Monteux.

Jan. 21 Boston Pops. Arthur Fiedler conducts the Boston Pops Orchestra in *"Jalousie" and Other Favorites in the Latin Flavor* and in themes from Broadway, Hollywood, and television entitled *Our Man in Boston.*

Jan. 22 Boston Folk. *Folksingers 'round Harvard Square* are Joan Baez, Bill Wood, and Ted Alevizos. *Jackie Washington* accompanies himself on the guitar with Fritz Richmond on washtub bass.

Jan. 25 *The Well-Tempered Harpsichordist.* Wanda Landowska plays the harpsichord Pleyel in Book 1, numbers 1–16, of Bach's *The Well-Tempered Clavier.*

Jan. 26 *The Well-Tempered Harpsichordist* (continued). Madame Landowska continues her complete recording with Book 1, numbers 17–24, and Book 2, numbers 1–8.

Jan. 28 *The Well-Tempered Harpsichordist* (concluded). Book 2, numbers 9–24, completes her performance of *The Well-Tempered Clavier.*

Jan. 29 Chanteuse Extraordinaire. France's "Little Sparrow," Edith Piaf, is joined by the M. Mercier Chorus and orchestra directed by Robert Chauvigny in *Piaf Tonight. Piaf at the Olympia* is her last appearance at that famous Parisian music hall on the Boulevard des Capucines in the fall of 1962.

Feb. 1 International Ballet. French composer Adolphe Adam's ballet, *Giselle*, is performed by the Royal Opera House Orchestra, Covent Garden, under the direction of Yuri Fayer, principal conductor of the Bolshoi Theatre Ballet.

Feb. 2 Brahms, the Symphonist. Johannes Brahms' *Symphonies numbers 1 and 2* are heard with the Vienna Philharmonic Orchestra under conductors Herbert von Karajan and Pierre Monteux, respectively.

Feb. 4 *Brahms, the Symphonist* (concluded). Brahms' *Third and Fourth Symphonies* receive interpretations by the Chicago Symphony Orchestra conducted by Fritz Reiner and the Boston Symphony and Charles Munch.

Feb. 5 Huddie Ledbetter. The renowned folk singer displays his full bag of tricks for *Leadbelly's Last Sessions.*

Feb. 8 Pianist-Composers. Leonard Pennario is heard in Chopin *Scherzi, numbers 1 through 4.* Ernesto Lecuona plays *Lecuona.*

Feb. 9 Concerti for Voice and Orchestra. Mezzo-soprano Christa Ludwig with the Philharmonia Orchestra under Otto Klemperer are heard in Brahms' *Alto Rhapsody* and the *Liebestod* from "*Tristan und Isolde*" and *Wesendonk Lieder* of Richard Wagner. Soloists Mildred Miller and Ernst Häfliger perform Mahler's *Das Lied von der Erde* with the New York Philharmonic under Bruno Walter.

Feb. 11 Modern Masters. Herbert von Karajan directs the Berlin Philharmonic in performances of Bartok's *Music for Strings, Percussion and Celesta* and Hindemith's *Symphony — "Mathis der Mater".* Eugene Ormandy and the Philadelphia Orchestra give the first recorded performance of Shostakovich's *Symphony number 4.*

Feb. 12 The Versatile Guitar. Works cf Villa-Lobos, Torroba, Falla, and Albéniz are heard as Julian Bream plays *Popular Classics for Spanish Guitar.* Joan Baez presents a wide range of selections, classical and folk, while accompanying herself on the guitar.

Feb. 15 Virtuoso Violin. *Fritz Kreisler in Immortal Performances* with Sergei Rachmaninoff, Geraldine Farrar, John McCormack, Efrem Zimbalist, and others.

Feb. 16 The Art of Francis Poulenc. In addition to a performance of the *Concert Champêtre for the harpsichord and orchestra,* the composer himself is heard as one of the soloists in his *Concerto in D minor for two pianos and orchestra* and accompanies baritone Pierre Bernac who sings *Melodies,* based on texts by Apollinaire and Eluard.

Feb. 18 Renaissance to Baroque. Masters of the Flemish, Italian, and English schools are heard in *French Renaissance Vocal Music* directed by Nadia Boulanger and in performances by the Riverside Chamber Singers.

Feb. 19 Jazz Greats. *Lady Day: Billie Holiday* and *The Essential Gerry Mulligan.*

Feb. 23 Schubert Chamber Music. The Vienna Konzerthaus Quartet performs Franz Schubert's *String Quartets, numbers 1 through 5.*

Feb. 25 Schubert Piano Works. The op. 90 and op. 142 *Impromptus* and the *Sonata in D major, op. 53* are played by pianists Paul Badura-Skoda and Sviatoslav Richter.

Feb. 26 Schubert Lieder. Dietrich Fischer-Dieskau is accompanied by Gerald Moore in the famous song cycle, *Die Schöne Müllerin* (Fair Maid of the Mill).

Mar. 1 Bohemia. Dvorák's *Slavonic Dances* are performed by the London Symphony Orchestra under Jean Martinon. The Czech Philharmonic plays Vitezslav Novák's *Slavonic Suite,* and his symphonic poem, *In the Tatras.*

Mar. 2 Sacred Choral Music. Soloists and Berlin groups are heard in Bruckner's *"Great Mass" — number 3 in F minor.* A limited edition recording displays Vienna's talents with Beethoven's *Christ on the Mount of Olives.*

Mar. 4 Russian Romantics. Emil Gilels appears with the Chicago Symphony under Fritz Reiner in a performance of Tchaikovsky's *First Piano Concerto.* Charles Munch and the Boston Symphony Orchestra are likewise joined by Byron Janis for Rachmaninoff's *Piano Concerto number 3.*

Mar. 5 The Jazz Scene. Coleman Hawkins and Clark Terry are *Back in the Bean's Bag,* and the Modern Jazz Quartet plays *The Sheriff.*

Mar. 8 Haydn. *Symphonies 12, 23, 29, and 30* and *Six trios for flute and strings, op. 38.*

Mar. 9 An Organ Tour of Germany and Holland. E. Power Biggs relives the *Golden Age of the Organ* as he plays the works of Bach, Walther, and Pepping on instruments for which the compositions were originally conceived.

Mar. 11 Orchestral Portraits. *The Birds* and a *Botticelli Triptych* by Ottorino Respighi are performed by the Vienna State Opera Orchestra under Franz Litschauer. Herbert von Karajan and the Vienna Philharmonic paint a tonal picture of Nietzche with Strauss's *Also Sprach Zarathustra.*

Mar. 12 Popular Folksingers. Carolyn Hester extols and bemoans *This Life I'm Living,* preceding *An Evening with Belafonte.*

Mar. 15 The Versatile Soprano. Anna Moffo is heard in numerous operatic *Arias* and joins tenor Sergio Franchi in operetta excerpts in *The Dream Duel.*

Mar. 16 Developing Concerto Form. Corelli *Concerti Grossi, op. 6,* performed by the Virtuosi di Roma, and *'Cello Concerti* of Haydn, Boccherini, and Vivaldi. Gasper Cassado is soloist with the Bamberg Symphony on the latter three.

Mar. 18 Keyboard History. Franzpeter Goebels performs appropriate works on the clavichord, the hammerclavier ("Mozart piano"), and the harpsichord to illustrate *The Story of the Keyboard Instruments.*

Mar. 19 Basie Beat. Original recordings from the late '30s by Count Basie and his Orchestra reproduce the *Best of Count Basie.*

Mar. 22 Three Frenchmen. Bizet's *Symphony in C* and *"Patrie" Overture* are heard with l'Orchestre de la Suisse Romande under Ernest Ansermet. Charles Munch directs the BSO in Debussy's *La Mer* and Ravel's *Rapsodie Espagnole.*

Mar. 23 Sacred Choral. Lovely though seldom heard: Heinrich Schütz's *Easter Oratorio* and Rachmaninoff's *Vesper Mass, op. 37.*

Mar. 25 Four- and Six-Hand Keyboard. After a performance of Mozart's Concerto number 10 for two pianos and orchestra, duo-pianists Vronsky and Babin are joined by Rosina Lhevinne for the Mozart *Concerto number 7 in F for three pianos and orchestra.* Leonid Hambro and Jascha Zayde are heard in Mozart's *Sonata in F major for piano four hands*, Schubert's *Fantasia in F minor*, and Mendelssohn's *Allegro brilliant in A major.*

Mar. 26 An Evening in New Orleans. Samuel B. Charters was on location to record *Music of the Streets*, *Music of the Mardi Gras*, and *Music of the Eureka Brass Band* for Folkways' "Music from the South" series.

Mar. 29 In a Lighter Vein. Ballet music of Chopin (*Les Sylphides*), Ponchielli (*Dance of the Hours* from "La Gioconda"), and Meyerbeer (*Les Patineurs*) with Charles Mackerras directing the Philharmonia Orchestra. Duo-piano transcriptions of short classical works by Ferrante and Teicher.

Mar. 30 Guitarras. *Solo Flamenco* with the "Fabulous Sabicas" and *Guitar Music of Latin America* played by Laurindo Almeida.

Oct. 1 Entertainment World. An actual performance of *Noel Coward at Las Vegas*, and Henry Mancini's score for the film, The Pink Panther, conducted by the composer.

Oct. 4 Guitarras. Carlos Montoya gives a *Flamenco concert* while John Williams, in a more classic vein, plays *"A Spanish guitar."*

Oct. 5 Number Five. Tchaikovsky and Prokofiev *Symphonies no. 5*, played by the Amsterdam Concertgebouw Orchestra under Wolfgang Sawallisch and the Minneapolis Symphony under Antal Dorati, respectively. The program concludes with Dorati conducting Prokofiev's *Scythian suite.*

Oct. 7 From and About England. Morton Gould and his Orchestra are heard in Vaughn Williams' *Fantasia on "Greensleeves," Fantasia on a Theme by Thomas Tallis, English Folk Song Suite*, and Coates' *London Suite.* Sir John Barbirolli conducts the Halle Orchestra in a performance of Vaughn Williams' *Symphony no. 2* (*"A London Symphony"*).

Oct. 8 Popular Music From Other Lands. *Jacqueline Danno sings favorite French songs,* while tenor Giuseppe di Stefano is heard in *Canzone Italiani — 12 favorite Italian ballads.*

Oct. 11 Handel and Haydn. Thompson Stone conducts soloists, the Zimbler Sinfonietta, and Boston's Handel and Haydn Society in Handel's beloved *Messiah.*

Oct. 14 Handel and Haydn (continued). Four Haydn *Symphonies: no. 88 and no. 100* (*"Military"*) with Columbia Symphony Orchestra under Bruno Walter; *no. 101* (*"Clock"*) and *no. 95* with Fritz Reiner and his Symphony Orchestra.

Oct. 15 Handel and Haydn (continued). Soprano Maria Manni Jottini is heard in two of Handel's *Sacred cantatas — "Donne che in ciel"* and *"Salve Regina";* tenor Jan Peerce sings a collection of Handel *Arias.*

Oct. 18 Handel and Haydn (continued). Handel *Organ concertos, nos. 1–8,* are played by organist Marie-Claire Alain and the Orchestre de Chambre Jean-François Paillard.

Oct. 19 Handel and Haydn (continued). Soloists Jean Pierre Rampal, flute, and Pierre Pierlot, oboe, with the Collegium Musicum of Paris in three (nos. 2–4) of Haydn's *Concertos for two liras;* Bernard Jeannoutot, trumpet, and Kurt Redel, flute, with the Pro Arte Chamber Orchestra of Munich in Haydn's *Trumpet concerto* and *Divertimentos.*

Oct. 21 Handel and Haydn (continued). Soloists, choruses, and orchestras in Handel's *Dixit Dominus, Domino meo* (*Psalm 109*) and in Haydn's *Mass no. 12* (*"Harmoniemesse"*).

Oct. 22 Handel and Haydn (concluded). Edward Gilday conducts soprano Frances Yeend, baritone John Boyden, and the Handel and Haydn Society Chorus and Orchestra of Boston in a performance of Brahms' *German Requiem.*

Oct. 25 Rubinstein. The pianist is heard with the Boston Symphony Orchestra under Erich Leinsdorf in Tchaikovsky's *Piano concerto no. 1* and in Chopin *Waltzes, nos. 1–14.*

Oct. 26 Elizabethan Master. Boris Ord and David Willcocks direct the Choir of King's College, Cambridge, and the Jacobean Consort of Viols in performance of Orlando Gibbons' *Tudor church music.*

Oct. 28 Potpourri. Eugene Ormandy conducts the Philadelphia Orchestra in *A Festival of Marches.* Otto Klemperer directs the Philharmonia Orchestra in *German opera overtures* by Humperdinck, Weber, and Gluck.

Oct. 29 Horns. A live recording at the Antibes Jazz Festival documents *Miles Davis in Europe.* Classic jazz masters feature the trombone and vocal artistry of the late musician in a *Tribute to Teagarden.*

Nov. 1 Isaac Stern — Violin Concertos.
Mozart: *Concerto no. 1 in B-flat major for violin and orchestra, K. 207; Concerto no. 5 in A major for violin and orchestra, K. 219 ("Turkish").* Isaac Stern, violin; Columbia Symphony Orchestra; George Szell, conductor.
Tchaikovsky: *Concerto in D major for violin and orchestra, op. 35.*
Mendelssohn: *Concerto in E minor for violin and orchestra, op. 64.* Isaac Stern, violin; the Philadelphia Orchestra; Eugene Ormandy, conductor.

Nov. 2 Bel Canto.
The Age of Bel Canto. Arias, duets, and trios from operas by Puccini, Handel, Lampugnani, Bononcini, Arne, Shield, Mozart, Boieldieu, Rossini, Auber, Weber, Bellini, Donizetti, Verdi, and Arditi; Joan Sutherland, soprano; Marilyn Horne, mezzo-soprano; Richard Conrad, tenor; New Symphony Orchestra of London and London Symphony Orchestra; Richard Bonynge, conductor.

Nov. 4 Chamber Music.
Haydn: *Quartet in E-flat, op. 33/2 ("Joke"); Quartet in F, op. 3/5 ("Serenade"); Quartet in D minor, op. 76/2 ("Fifth").* The Janacek Quartet.
Mendelssohn: *Trio in D minor, op. 49.*
Martinu: *Trio in D minor.* The Albeneri Trio.

Nov. 5 Two Broadway Classics.
Wright and Forrest: *Kismet.* Based on themes of Borodin; Robert Merrill, baritone; Regina Resnik, soprano; Kenneth McKellar, tenor; Adele Leigh, mezzo-soprano; Mike Sammes Singers; Mantovani and his orchestra.
Romberg and Hammerstein: *The New Moon.* Gordon MacRae, baritone; Dorothy Kirsten, soprano; the Roger Wagner Chorale and Orchestra; Van Alexander, conductor.

Nov. 8 Festival of Contemporary Music. Hovhaness: *Concerto no. 7 for orchestra.* Castelnuovo-Tedesco: Overture to *"Much Ado about Nothing,"* op. 164. Surinach: *Sinfonietta Flamenca.* The Louisville Orchestra; Robert Whitney, conductor. Honegger: *La Danse des Morts.* Charles Panzera, tenor; Odette Turba-Rabier, soprano; Jean-Louis Barrault, speaker; Orchestre de la Société des Concerts du Conservatoire; Charles Munch, conductor.

Nov. 9 Festival of Contemporary Music. Ward: *Jubilation, an Overture.* Vienna Symphony Orchestra, William Strickland, conductor. Trimble: *Closing Piece.* Imperial Philharmonic of Tokyo; William Strickland, conductor. Bezanson: *Rondo-Prelude.* Goodenough: *Elegy for Orchestra.* Oslo Philharmonic Orchestra; Oivin Fjelstad, conductor. Cascarino: *Bassoon Sonata.* Sol Schoenbach, bassoon; Romeo Cascarino, piano. Lieberson: *String Quartet.* The Galimir Quartet. Gaburo: *Line Studies.* Walter Trampler, violin; Julius Baker, flute; David Glazer, clarinet; Erwin L. Price, trombone. Etler: *Bassoon Sonata.* Sol Schoenbach, bassoon; Joseph Levine, piano.

Nov. 12 Sacred Choral Music of the Renaissance and the Baroque. Obrecht: *Mass ("Sub tuum praesidium").* Dufay: *Mass ("Se la face ay pale").* Bach: *Cantata 61 ("Nun komm, der Heiden Heiland").* Schutz: *The Seven Words of the Cross.* Hughes Cuenod, tenor; the Old North Singers; John Fesperma, conductor.

Nov. 15 Marches of the British Isles. *The Scots Guards. Ireland on Parade.* The Artane Boys' Band; John Hickey, musical director.

Nov. 16 Two Great Tenors. *Mario Del Monaco-Operatic Recital.* New Symphony Orchestra of London; Alberto Erede, conductor. *Jon Vickers-Italian Arias.* Rome Opera House Orchestra; Tullio Serafin, conductor.

Nov. 18 An Evening of Classical Music. Beethoven: *The Ruins of Athens.* Luci Waringa, soprano; David Hollestelle, baritone; Netherlands Philharmonic Choir and Orchestra; Walter Goehr, conductor. Schubert: *Mass in E-flat.* Pilar Lorenga, soprano; Betty Allen, contralto; Manfred Schmidt, tenor; Josef Greindl, bass; St. Hedwig's Choir, Berlin; Berlin Philharmonic Orchestra; Erich Leinsdorf, conductor.

Nov. 19 Piano Virtuosi. Schumann: *Faschingschwank aus Wien, op. 26; Abegg Variations, op. 1; Arabesque, op. 18; Blumenstück, op. 19.* Joerg Demus, piano. Roussel: *Suite pour piano, op. 14; Sonatine, op. 16; Trois Piéces, op. 49.* Françoise Petit, piano.

Nov. 22 Robert Shaw. *23 Glee Club Favorites.* Men of the Robert Shaw Chorale; Robert Shaw, conductor. *"Hallelujah" and other Great Sacred Choruses.* The Cleveland Orchestra and Chorus; Robert Shaw, conductor.

Nov. 23 Italian Romanticism. Verdi: *Overtures.* Overtures to *La Forza del Destino, I Vespri Siciliani,* and *Nabucco;* Preludes to Acts I and III of *La Traviata;* London Symphony Orchestra; Antal Dorati, conductor. Verdi: *Quattro Pezzi Sacri.* Vienna Kammerchor Orchestra of the Vienna State Opera; Henry Swoboda, conductor.

Nov. 26 A Jazz Symposium. *Outstanding Jazz Compositions of the Twentieth Century.* Featuring Miles Davis, J. J. Johnson, Bill Evans, Art Farmer, Jimmy Knepper, Teddy Charles, and Joe Wilder.

Nov. 29 French Orchestral Music. Dukas: *The Sorcerer's Apprentice.* Ravel: *Mother Goose Suite.* D'Indy: *Symphony on a French Mountain Air.* Nicole Henriot-Schweitzer, piano; Boston Symphony Orchestra; Charles Munch, conductor. Debussy: *La Mer; Trois Nocturnes.* Philharmonia Orchestra; Carlo Maria Giulini, conductor.

Nov. 30 Folksongs of Scotland and America. *Jean Redpath-Laddie Lie Near Me.* Folksongs in the Gaelic and Lallans Scots traditions of Caledonia. *Ian and Sylvia-Northern Journey.* Canadian versions of classic Anglo-American ballads and lyrics.

Dec. 2 A Great Choral Masterpiece. Verdi: *Requiem.* Elisabeth Schwarzkopf, soprano; Nicolai Gedda, tenor; Philharmonic Orchestra and Chorus; Carlo Maria Giulini, conductor.

Dec. 3 Jazz Instrumentalists. *Thelonius Monk — Big Band and Quartet in Concert. Stan Getz — Reflections.*

Dec. 6 Piano Recital. Beethoven: *Piano Sonatas nos. 5–7, 21–22 and 33.* Artur Schnabel, piano.

Dec. 7 Symphonic Magnificence. Saint Saens: *Symphony no. 3* (*"Organ"*). E. Power Biggs, organ; Philadelphia Orchestra; Eugene Ormandy, conductor. Shostakovich: *Symphony no. 5.* New York Philharmonic; Leonard Bernstein, conductor.

Dec. 9 Songs of Israel. *Israel Sings.* Karmon Israeli Dancers and Singers · *Michal Hammerman — My Folks . . . Their Songs.*

Dec. 10 Chamber Music of the Baroque Period. Buxtehude: *Sonatas, Suites, and Canzonettas* for various instruments. Vivaldi: *Sonatas for cello and harpsichord.* Antonio Janigro, cello; Robert Veyron-Lacroix, harpsichord.

Dec. 13 Jazz Vocalist. *Billie Holiday.* Reissue of original recordings. *A Rare Live Recording of Billie Holiday.* Recorded at Storyville, Boston, Mass.

Dec. 14 A Russian Romanticist. Rimsky-Korsakov: *Scheherazade.* New York Philharmonic; Leonard Bernstein, conductor. *Kitezh Suite; Coq d'Or Suite.* Prague Symphony Orchestra; Vaclav Smetacek, conductor.

Dec. 16 Harpsichord Recital. Scarlatti: *Sonatas for harpsichord.* Fernando Valenti, harpsichord.

Dec. 17 Chamber Music. Mozart: *Clarinet Quintet; Divertimento in F.* Members of the Vienna Octet. Mendelssohn: *Trio in D minor for piano, violin, and cello.* Faure: *Trio for piano, violin, and cello.* Andre Previn, piano; Feri Roth, violin; Joseph Schuster, cello.

Dec. 20 Three Classical Symphonies. Beethoven: *Symphony no. 3 ("Eroica")*. Boston Symphony Orchestra; Erich Leinsdorf, conductor. Schubert: *Symphony no. 5;* Columbia Symphony Orchestra; *Symphony no. 8 ("Unfinished")*; New York Philharmonic; Bruno Walter, conductor.

Dec. 21 Violin Virtuosi. Prokofiev: *Two Sonatas for violin and piano.* Joseph Szigeti, violin; Arthur Balsam, piano. Lalo: *Symphonie Espagnole.* Bruch: *Violin Concerto.* Isaac Stern, violin; Philadelphia Orchestra; Eugene Ormandy, conductor.

Dec. 23 Popular Vocalists. *June Christy — The Intimate Miss Christy. Ella Fitzgerald — Hello Dolly.*

Dec. 27 A Baroque Master. Telemann: *Concerto Grossi nos. 1–2;* Overture. Orchestra of the Sarre; Karl Ristenpart, conductor. *Concerto for trumpet; Concerto for flute; Concerto for oboe; Concerto for violin.* Pro Arte Chamber Orchestra of Munich; Kurt Redel, conductor.

Dec. 28 Labor Sings Out. *American Industrial Ballads.* Sung by Pete Seeger. *Songs for a Better Tomorrow.* An album of songs that have given hope to working people in their struggles for freedom and justice.

Dec. 30 Piano Concerti. Rachmaninoff: *Second Piano Concerto; Rhapsody on a Theme by Paganini.* Gary Graffman, piano; New York Philharmonic; Leonard Bernstein, conductor. Brahms: *Piano Concerto no. 2.* Rudolf Serkin, piano; Philadelphia Orchestra; Eugene Ormandy, conductor.

Saturday Afternoon at the Opera

Jan. 2 Strauss: *Arabella.*

Jan. 9 Mozart: *Cosi Fan Tutte.*

Jan. 16 Puccini: *Madame Butterfly.*

Jan. 23 Menotti: *The Saint of Bleecker Street.*

Jan. 30 Mozart: *The Marriage of Figaro.*

Feb. 6 Mozart: *La Finta Giardiniera* (in German).

Feb. 13 Puccini: *Tosca* (in Italian).

Feb. 20 Offenbach: *La Périchole* (in French).

Feb. 27 Puccini: *La Bohème* (in Italian).

Mar. 6 Peri: *Euridice* (in Italian).
Gluck: *Iphigénie en Tauride* (in French).

Mar. 13 Mozart: *Idomeneo* (in Italian).

Mar. 20	Arrieta: *Marina* (in Spanish). Hindemith: *Mathis der Maler* (in German).
Mar. 27	Bellini: *Norman* (in Italian).
May 1	Wagner: *Die Meistersinger von Nürnberg* (in German).
May 8	Bellini: *La Sonnambula* (in Italian).
May 15	Verdi: *Falstaff* (in Italian).
May 22	Rossini: *La Scala di seta* (in Italian). Verdi: *Aida* (highlights; in Italian).
May 29	Weill: *The Rise and Fall of the City of Mahogonny* (in German).
Oct. 2	Stravinsky: *The Rake's Progress* (in English).
Oct. 9	Rossini: *The Barber of Seville* (in Italian).
Oct. 16	Handel: *Israel in Egypt* (in English). Handel: *Julius Caesar* (selections; in Italian).
Oct. 23	Henze: *Elegy for Young Lovers* (selections; in German). Weill: *Happy End* (selections; in German). Weill: *Lady in the Dark* (selections; in English).
Oct. 30	Purcell: *Dido and Aeneas* (in English). Pergolesi: *La serva padrona* (in Italian). Verdi: *Arias from Macbeth,* Nabucco, *La forza del destino,* Don Carlo (in Italian).
Nov. 6	Mascagni: *Il Piccolo Marat* (in Italian). Puccini: *Turandot* (highlights; in Italian).
Nov. 13	Britten: *The Turn of the Screw* (in English). Massenet: *Werther* (highlights; in French).
Nov. 20	Wagner: *Der Fliegende Hollander* (in German).
Nov. 27	Verdi: *Otello* (in Italian).
Dec. 4	Donizetti: *L'Elisir D'Amore* (in Italian). Strauss: *Salome* (in French).
Dec. 11	Mascagni: *Cavalleria Rusticana* (in Italian). Leoncavallo: *I Pagliacci* (in Italian). Puccini: *Manon Lescaut* (highlights; in Italian).
Dec. 18	Cilea: *Adriana Lecouvreur* (in Italian). Verdi: *Aida* (highlights; in Italian).

THE SPOKEN WORD

Jan. 3 *Genesis* selections are read from the King James Version of the Holy Bible by Judith Anderson. Samuel Beckett's trilogy, *Molloy, Malone,* and *The Unnamable,* are read by Cyril Cusack. Lotte Lenya reads Kafka *Stories,* in English.

Jan. 10 Sidney Michaels: *Dylan.* The Peter Glenville production starring Alec Guinness, Kate Reid, and the original Broadway cast.

Jan. 17 Joseph Conrad's *The Black Mate* is presented in an American Society of Recorded Drama Production starring Sir Ralph Richardson. Edward G. Robinson reads from Edward Everett Hale's *The Man Without a Country. Point of Order!* is a recording of the Army-McCarthy hearings taken from the film documentary of the same title and narrated by Eric Sevareid.

Jan. 24 Sheridan: *School for Scandal.* The original New York cast recording directed by Sir John Gielgud features Sir Ralph Richardson, Sir John Gielgud, Geraldine McEwan, and Gwen Ffrangcon-Davies.

Jan. 31 *Dylan Thomas.* Selections from his writings read by the poet.

Feb. 7 Shakespeare: *The Tempest.*

Feb. 14 Allan Dowling, Stephen Vincent Benét, and Edwin Muir: *Poems.*

Feb. 21 Byron: *Don Juan (Canto I), She Walks in Beauty, Childe Harold's Pilgrimage* selections, and other poems are read by Tyrone Power. Richard Burton reads the *Poetry of Thomas Hardy.*

Feb. 28 Shakespeare: *Love's Labour's Lost.*

Mar. 7 *"Understanding and Appreciation of the Novel."* Morris Schreiber's script examines the novel as a form, its technique and growth, the qualifications of the novelist, and some famous world novels. *"Scenes from American Novels."* Readings from the best-known works of Hawthorne, James, Melville, Twain, Jewett, Wharton, London, Dana, Stowe, and Crane.

Mar. 14 Spenser: *The Faerie Queene (Book III)* and *Epithalamion.* Read by Micheal MacLiammoir.
Donne: *Poetry.* Read by Robert Speaight.
Joyce: *Portrait of the Artist as a Young Man* (excerpts). Read by Cyril Cusack.

Mar. 21 *"Blitzkrieg!"* Walter Cronkite narrates CBS News' production of the voices and events leading up to and including the early days of World War II (1933–1940).
"The Big News of '59." CBS News correspondents report on the events that made history with the voices of the persons that made it. Narrated by Walter Cronkite.
The Sit-In Story. Voices of Dr. Martin Luther King, the Rev. Ralph Abernathy, and others are heard in the story of the lunch-room sit-ins.

Mar. 28 Thoreau: *Walden* (selections). Read by Howard Mumford Jones.
De la Mare: *Poetry and prose.* The author speaking and reading from his works.
James: *The Aspern Papers.* The American Society of Recorded Drama production, starring Sir Ralph Richardson.

May 2 Dickens: *Oliver Twist* (adapted). Narrated by James Mason.
Porter: *Noon Wine.* The author reads the complete short novel.

May 9 *Sounds of History: "The Growing Years,"* 1789–1829. Narrated by Frederic March and Florence Eldridge with music edited by Virgil Thompson.
Sandburg: *A Lincoln Album.* Readings by the poet, both of his own words and those of Lincoln.

May 16 Shakespeare: *Henry IV, Part II.* The Marlowe Society and Professional Players directed by George Rylands.

May 23 Stockton: *The Lady or the Tiger;* Twain: *Baker's Bluejay Yarn;* and Melville: *"The Trial"* from *Billy Budd.* Read by Paul Sparer and Earl Montgomery. Kipling: *Just So Stories* and other tales.
Paul Bunyan and Other Tall Tales. Told by Will Rogers, Jr., with songs by Tom Scott.

May 30 Shakespeare: *The Winter's Tale.* The Marlowe Society and Professional Players directed by George Rylands.

Oct. 3 O'Casey: *Juno and the Paycock.*
Thackeray: *Becky Sharp.*

Oct. 10 Chaucer: *Canterbury Tales—"The Pardoner's Prologue and Tale"* and *"The Nun's Priest's Tale."* Both are read in Middle English by actor Robert Ross.
Dryden: *Poetry.* Selections read by Paul Scofield.
Gilbert: *Bab Ballads.* Read by Stanley Holloway.
Belloc: *Cautionary Verses.* Read by Joyce Grenfell.

Oct. 17 Shakespeare: *All's Well That Ends Well.*

Oct. 24 *Brendan Behan on Joyce.* Recorded at a lecture delivered before the James Joyce Society at the Gotham Book Mart, New York City.
Barry: *The Happy Hypocrite.* Starring John Gielgud.
Homage to Shakespeare.

Oct. 31 *The Minority Party in America.* An essay produced by Howard Langer and featuring an interview with Norman Thomas. *Documentary History of Broadcasting: 1920–1950.* "Radio before Television #1: Introduction: The Arts of Language," edited by Patrick D. Hazard.
Human Rights. A documentary on the United Nations Declaration of Human Rights written and produced by Howard Langer and featuring an interview with Mrs. Eleanor Roosevelt.

Nov. 7 Melville: *Moby Dick.* Selections from the epic-novel read by Robert H. Chapman.
Blake: *The Poetry of William Blake.* Read by Sir Ralph Richardson.
Kipling: *How Fear Came.* From the *Jungle Books;* read by Boris Karloff.
Jeffers: *Roan Stallion.* Robinson Jeffers' exciting narrative poem read by Marian Seldes.

Nov. 14 Malory: *Le Morte D'Arthur.* Adapted from Sir Thomas Malory; starring Harry Andrews, William Squire, and Joan Hart; produced by John Barton.
Dickinson: *The Letters of Emily Dickinson.* Read and with a critical introduction by Samuel Charters.

Nov. 21 Shakespeare: *Otello.* Starring Sir Laurence Olivier.

Nov. 28 Doyle: *Two Stories of Sherlock Holmes* ("*The Adventures of the Speckled Band*" and "*The Final Problem*"). Read by Basil Rathbone.
Benét: *Poetry of Stephen Vincent Benét.* Read by the poet.
Muir: *Poetry of Edwin Muir.* Read by the poet.
Stockton: *The Lady or the Tiger.*
Twain: *Baker's Bluejay Yarn.*
Melville: *Billy Budd* ("*The Trial*"). American short stories read by Paul Sparer and Earl Montgomery.
Donne: *Love Poems of John Donne.* Read by Richard Burton.

Dec. 5 *General Douglas MacArthur, The War Years — A Documentary.*
Lyndon B. Johnson, The First 100 Days — A Documentary.
The War of the Worlds — Invasion from Mars. The Famous Mercury Theatre-Orson Welles radio broadcast that frightened the nation in 1938.

Dec. 12 T. S. Eliot: Four *Quartets.* Read by the poet.
Browning: *A Treasury of Robert Browning.* Read by Robert Speaight.
Dumas: *Camille.* Eva Le Gallienne's adaptation of Dumas' play. *The Lady of the Camellias,* starring Eva Le Gallienne and Alexander Scourby.

Dec. 19 Shakespeare: *All's Well That Ends Well.*

Dec. 26 *Christian Poetry and Prose.* Selected and read by Alec Guiness.
Shirley Jackson: "*The Demon Lover*" and "*The Lottery.*" Two stories read by the author.
Sholem Aleichem: *Stories of Sholem Aleichem.* Read by Menasha Skulnik.

X

TRUST FUNDS

Receipts and Expenditures from Trust Funds Income, 1930 — 1965

YEAR	BALANCE UNEXPENDED FROM PRECEDING YEAR	RECEIPTS DURING YEAR	TOTAL AMOUNT AVAILABLE FOR USE DURING YEAR	EXPENDED DURING YEAR	BALANCE UNEXPENDED
1930	$40,886.73	$34,020.19	$74,906.92	$22,796.21	$52,110.71
1935	72,205.55	25,494.14	97,699.69	24,496.50	73,203.19
1940	196,417.42	50,889.53	247,306.95	128,403.69	118,903.26
1945	87,141.63	50,800.60	137,942.23	42,695.41	95,246.82
1950	56,959.31	44,249.29	101,208.60	61,030.37	40,178.23
1955	24,811.87	55,184.05	79,995.92	50,459.29	29,536.63
1960	57,271.24	90,578.13	147,849.37	72,071.47	75,777.90
1962	70,485.93	83,620.81	154,106.74	90,795.58	63,311.16
1963	63,311.16	82,236.03	145,547.19	87,256.49	58,290.70
1964	58,290.70	87,054.96	145,345.66	100,848.56	44,497.10
1965	44,497.10	88,183.93	132,681.03	97,130.62	35,550.41

Receipts and Expenditures from Trust Funds Income, 1930 — 1965

YEAR	AMOUNT UNEXPENDED FROM PREVIOUS YEAR	RECEIPTS	EXPENDITURES
1930	$40,886.73	$34,020.19	$22,796.21
1935	72,205.55	25,494.14	24,496.50
1940	196,417.42	50,889.53	128,403.69
1945	87,141.63	50,800.60	42,695.41
1950	56,959.31	44,249.29	61,030.37
1955	24,811.87	55,184.05	50,459.29
1960	57,271.24	90,578.13	72,071.47
1962	70,485.93	83,620.81	90,795.58
1963	63,311.16	82,236.03	87,256.49
1964	58,290.70	87,054.96	100,848.56
1965	44,497.10	88,183.93	97,130.62

Income from Trust Funds, 1930 — 1965

YEAR	WITHOUT RESTRICTION AS TO USE	FOR PURCHASE OF LIBRARY MATERIALS	WITH MISCELLANEOUS RESTRICTIONS	TOTAL INCOME RECEIVED
1930	$7,468.10	$21,454.51	$5,097.58	$34,020.19
1935	5,950.53	16,184.59	3,359.02	25,494.14
1940	5,660.08	41,594.60	3,634.85	50,889.53
1945	6,213.92	41,216.46	3,370.22	50,800.60
1950	5,666.36	33,979.84	4,603.09	44,249.29
1955	7,199.99	43,750.14	4,233.92	55,184.05
1960	9,030.80	57,478.42	24,068.91	90,578.13
1962	9,379.35	63,407.34	10,834.12	83,620.81
1963	9,175.79	62,071.36	10,988.88	82,236.03
1964	9,296.95	63,829.36	13,928.65	87,054.96
1965	9,658.94	66,398.58	12,126.41	88,183.93

X

INCOME FROM TRUST FUNDS, 1965

GENERAL SUMMARY

For Division of Reference and Research Services:			
For the purchase of library materials of permanent value:			
Without restriction as to field	$6,202.57		
With restriction as to field	4,657.33		
For Print Department	1,242.64		
For Rare Book Department	11,685.38		
		$23,787.92	
For the purchase of library materials for scholarly research and use		26,506.41	
For the purchase of library materials, without restriction as to kind of books or materials		22,004.22	
For the purchase of newspapers only		2,134.65	
			$74,433.20
For Division of Home Reading and Community Services			2,158.16
For General and Special Purposes of the Library:			
For general purposes of the library		$9,658.94	
For special purposes, not for the purchase of library materials		1,933.63	
			11,592.57
Total			$88,183.93

FOR DIVISION OF REFERENCE AND RESEARCH SERVICES

FUNDS WHOSE INCOME IS AVAILABLE FOR PURCHASE OF LIBRARY MATERIALS OF PERMANENT VALUE

WITHOUT RESTRICTION AS TO FIELD

Bates	$1,561.76	
Elizabeth	1,474.03	
Hannigan	6.47	
Hersey	200.09	
Lawrence, A.	390.68	
Scholfield	2,569.54	
		$6,202.57

WITH RESTRICTION AS TO FIELD

Blanchard (Music)	$258 89	
Brown (Music)	1,665.59	
Codman (½) (Landscape Gardening)	124.41	
Franklin Club (Government and Political Science)	42.50	
Friedman (Jewish Interest)	207.11	
Green (½) (American History)	52.74	
Holden (Liberal Teachings)	67.55	
Lang (Music)	286.07	
Rissland (Music)	360.19	
Storrow, J. J. (Italian)	1,569.49	
Wedgwood (Ceramics)	22.79	
		4,657.33

FOR PRINT DEPARTMENT

Merrill	$1,242.64	
		1,242.64

FOR RARE BOOK DEPARTMENT

Artz (Rare or First Editions)	$701.01		
Bowditch (Mathematics and Astronomy)	453.50		
Codman (½) (Landscape Gardening)	124.41		
Friedman (Rare Books)	318.26		
Gest (Drama)	153.65		
Green (½) (American History)	52.73		
Harris, C. (Books before 1850)	437.50		
Lewis (Rare Books)	335.25		
O'Reilly (O'Reilly Collection)	67.05		
Ticknor (Spanish and Portuguese)	174.64		
Townsend (Books at least five years old)	170.22		
Twentieth Regiment (Military)	322.31		
Whitney, J. L. (Manuscripts)	922.78		
Whitney, J. L. (Rare Books)	1,845.56		
Whitney Memorial	5,606.51		
		11,685.38	

FUNDS WHOSE INCOME IS AVAILABLE FOR PURCHASE OF LIBRARY MATERIALS FOR SCHOLARLY RESEARCH AND USE

Benton Book	$26,506.41		
		26,506.41	

FUNDS WHOSE INCOME IS AVAILABLE FOR PURCHASE OF LIBRARY MATERIALS WITHOUT RESTRICTION AS TO KIND OF MATERIALS

Ainsley	$11,517.25		
Billings	5,968.12		
Clement	121.93		
Cutter	221.08		
Kimball	687.10		
Knapp	603.32		
Phillips (Book)	312.68		
Pierce	244.66		
Reed	59.93		
Sewall	1,656.86		
Underhill	27.16		
Wadlin, 1932	105.13		
Wadlin, 1936	94.92		
Wales	326.19		
Wilson	57.89		
		22,004.22	

FUNDS WHOSE INCOME IS AVAILABLE FOR PURCHASE OF NEWSPAPERS ONLY

Hunter	$51.77		
Todd	2,082.88		
		2,134.65	
			$74,433.20

Funds Whose Income Is Available for Division of Home Reading and Community Services

Cronan	$38.92	
Curtis	170.86	
Gordon	23.19	
Guerrier	58.64	
Harris, T. B.	142.16	
Hinsman	64.73	
Kemp	33.58	
Lawrence, E.	28.86	
Loring	25.89	
Mead	102.34	
Morse	59.93	
Oakland Hall	472.16	
Pratt	77.82	
South Boston	5.17	
Tufts	595.02	
Wilbar	258.89	
		$2,158.16

Funds Whose Income Is Available for General and Special Purposes of the Library

Funds Whose Income Is Available For General Purposes of the Library

Bernard	$119.86	
Bigelow	31.28	
Bradlee	51.77	
Center	2,472.89	
Ford Legacy	310.66	
Ford Trust	320.63	
Gammons	25.89	
Hemenway	344.31	
Hyde	219.94	
Lambert	80.82	
Moore	11.24	
North	119.86	
Phillips (Maintenance)	650.00	
Potter	207.11	
Sigilman	975.40	
Skinner	2,899.26	
Stewart	234.68	
Treadwell	583.34	
		$9,658.94

Funds Whose Income Is Available For Special Purposes, Not for the Purchase of Library Materials

Boston Book Fair 1938	$8.93		
Central Library Building	7.77		
Kirstein	307.95		
Library Employees Sick Benefit	144.97		
Nichols	31.48		
Sargent	224.22		
Whitney, A. L.	285.53		
Whitney, J. L. (Care and Cataloging of Manuscripts)	922.78		
		1,933.63	
			$11,592.57
Total			$88,183.93

LIST OF TRUST FUNDS

The figures listed are the original amounts of the bequests or gifts.

Emily L. Ainsley Fund — Established on May 7, 1937, through bequest by will of Emily L. Ainsley, who died November 27, 1936.

Income to be used for the purchase of books. $205,085.89

Victorine Thomas Artz Fund — Established on November 30, 1896, through *inter vivos* gift offered by Miss Victorine Thomas Artz, on November 7, 1896.

Income to be used for the purchase of valuable rare editions (including original manuscripts) of the writings, either in verse or prose, of American and foreign authors — each of the books to have a distinctive book-plate, that shall declare them to be a part of the (Henry W.) Longfellow Memorial Collection. $10,000.00

Joshua Bates Fund — Established on April 18, 1853, through *inter vivos* gift offered by Joshua Bates on March 10, 1853.

Income to be expended annually in the purchase of such books of permanent value and authority as may be found most needed and most useful. $50,000.00

Benton Book Fund — Established on January 22, 1936, through bequest by will of Josiah H. Benton, who died February 6, 1917.

Income to be applied annually, without regard to amounts appropriated by the City of Boston for maintenance of the Boston Public Library in any year, as follows:

6/10 for the purchase of books, maps and other things in the nature of books and maps (1) which are of permanent value and benefit to the Library and (2) which are desirable for scholarly research and use.

4/10 to be paid over annually to the Rector of Trinity Church to be by him dispersed, either directly, or in his discretion, through charitable organizations or agencies, whether incorporated or unincorporated, in relieving the necessities of the poor. $1,171,026.70

Benton Building Fund — Established on January 22, 1936, through bequest by will of Josiah H. Benton, who died February 6, 1917.

To be held in trust until, with accumulations, total amount thereof is $2,000,000. Then to be applied "to the enlargement of the present central library building in Boston, or to the construction of another central library building in such part of the city as may then be most desirable for the

accommodation of the people of said City; such new building to be constructed under the advice of the Librarian of the Library at that time in such manner as may be most desirable for efficient practical working of a library therein". Under Suffolk Probate Court Decree of May 7, 1945, application of $2,000,000 to said object may be deferred until such time as Library Trustees in their discretion determine it to be practicable and desirable or Court otherwise orders. $1,586,897.13

Benton Children's Fund, *see* Children's Fund.

Charles H. L. N. Bernard Fund — Established on March 28, 1930, through bequest by will of CHARLES H. L. N. BERNARD, who died June 4, 1928.

Income to be used for general purposes, by vote of Trustees. $2,000.00

John P. Bigelow Fund — Established on August 5, 1850, through *inter vivos* gift offered by MAYOR JOHN P. BIGELOW, on August 5, 1850.

Income to be used for library purposes. $1,000.00

Robert Charles Billings Fund — Established on April 24, 1903, through application of the residuary legacy by will and by codicil of ROBERT CHARLES BILLINGS, who died June 12, 1899.

Income to be used for the purchase of books. $100,000.00

Kate E. Blanchard Fund — Established on September 27, 1940, through bequest of KATE E. BLANCHARD, who died July 7, 1930.

Income to be used for the purchase of scores, books of music and books relating to music, or at the discretion of the Library Trustees, for the general purposes of the Library. $5,066.67

Boston Book Fair 1938 Fund — Established on December 15, 1939, through *inter vivos* gift offered by the BOARD OF TRADE OF BOSTON BOOK MERCHANTS as representing the excess of receipts over expenditures for the Book Fair held at the Library in November, 1938.

Income to be used for the benefit of the Library Staff. $172.00

J. Ingersoll Bowditch Fund — Established on June 8, 1889, through bequest by will of J. INGERSOLL BOWDITCH, who died February 19, 1889.

Income to be used annually in the purchase of books of permanent value and authority in mathematics and astronomy. All books so purchased to be added to the Bowditch collection. $10,000.00

Caleb Davis Bradlee Fund — Established on November 19, 1897, through bequest by will of Rev. Dr. Caleb Davis Bradlee, who died May 1, 1897.

Income to be used for library purposes. $1,000.00

Allen A. Brown Fund — Established on November 17, 1950, through bequest by will of Allen A. Brown, who died October 16, 1916.

Income to be applied for the purchase of music for the Allen A. Brown Musical Library. $23,283.19

Additional distribution under will, received May 8, 1964. $21,682.04

Final distribution under will, received November 6, 1964. $804.68

Centennial Fund — Established on June 1, 1956, through *inter vivos* gifts made by public-spirited citizens in celebration of the 100th anniversary of the founding of the Boston Public Library.

Income to be added to principal until otherwise ordered by Trustees of the Library. $49,226.72

Joseph H. Center Fund — Established on December 8, 1905, through bequest by will of Joseph H. Center, who died March 11, 1903.

Income to be used for general purposes, by vote of Trustees. $38,990.76

Central Library Building Fund — Established on June 19, 1925, through *inter vivos* gifts offered in response to an appeal by the Library Trustees in April, 1925, setting forth the needs of the Library.

Income to be used for the repair and maintenance of the Central Library building. $150.00

Children's Fund — Established on March 14, 1919, through bequest by will of Josiah H. Benton, who died February 6, 1917.

Income to be applied to the purchase of books for the use of the young. In any year when the City does not appropriate for the maintenance of the Library at least three percent of the amount available for department expenses from taxes and income in the City, the income of the Children's Fund is to be paid to the Rector of Trinity Church in the City of Boston to be by him dispensed in relieving the necessities of the poor. $100,000.00

Frank Clement Fund — Established on March 26, 1915, through bequest of Frank Clement, who died December 21, 1912.

Income to be used in the purchase of books. $2,000.00

Henry Sargent Codman Memorial Fund — Established on January 6, 1899, through *inter vivos* gift by friends of the late HENRY SARGENT CODMAN.

Income to be used for the purchase of books on landscape-gardening — a special bookplate to be inserted in each volume purchased, identifying it as part of the Henry Sargent Codman Memorial Collection. $2,854.41

Mary W. Cronan Fund — Established on September 28, 1962, through bequest of MARY W. CRONAN, who died July 13, 1961.

Income to be used in the interest of children. $1,000.00

Caroline Curtis Fund — Established on March 13, 1947, through bequest of BEATRICE C. MAGUIRE, who died January 24, 1954.

Income to be applied to the purchase of children's books which shall be kept at the public library near Uphams Corner, Dorchester, so long as a public library is maintained near said Corner, with each book suitably marked as purchased from the Caroline Curtis Fund. $4,124.68

Abram E. Cutter Fund — Established on April 26, 1901, through bequest of ABRAM E. CUTTER, who died May 14, 1900.

Income to be applied to the purchase of books, and for repairs and binding. $4,270.00

John Deferrari Indenture of Trust Dated July 1, 1947.

To be held in trust by its Trustee in accordance with the terms of the trust instrument as THE JOHN DEFERRARI FOUNDATION until, with accumulations, total amount thereof is $2,000,000. Then the sum of $1,000,000 is to be used "for the construction of an additional wing (or addition of similar nature) to the present central library building now located in Copley Square in the City of Boston, or to a new central library building which might be constructed elsewhere, said addition or wing to be named "THE JOHN DEFERRARI WING," or, if the Trustees neither intend nor can within a reasonable period of time apply the sum for the purpose aforesaid, the net income is to be paid to the Trustees for use in whatever manner the Trustees shall see fit to carry on the work of said Library. If the sum of $1,000,000 is used for the above-mentioned construction purpose there is to be held in trust the remaining $1,000,000 until, with accumulations, the total amount again is $2,000,000. Then the net income is to be used "in whatever manner said Library Trustees shall see fit to carry on the work of said Public Library."

$517,348.45

John Deferrari Indenture of Trust Dated December 13, 1948.

To be held under the following conditions: (1) the Trustee in its sole and uncontrolled discretion shall hold or dispose of the net income as it may determine in one or more of

the following manners: (a) pay to the Trustees of The John Deferrari Foundation created by the John Deferrari Indenture of Trust Dated July 1, 1947, to be added to the principal, (b) pay to the Trustees of the Public Library of the City of Boston, to be used by said corporation in whatever manner it shall see fit to carry on the work of said public library, or (c) accumulate and add to the principal for investment and reinvestment; and (2) the Trustee may pay from the personal property in the principal to The John Deferrari Foundation created by the John Deferrari Indenture of Trust Dated July 1, 1947, from time to time such amount or amounts as the Trustee in its sole and uncontrolled discretion may determine, said amount or amounts to be added to the principal of The John Deferrari Foundation; and (3) the Trustee may transfer the principal of the entire trust fund to the Trustees of The John Deferrari Foundation created by the John Deferrari Indenture of Trust Dated July 1, 1947, to be added to the principal and dealt with as therein provided whenever or at any time after the Trustee hereof becomes sole Trustee of The John Deferrari Foundation created by the John Deferrari Indenture of Trust Dated July 1, 1947. $271,000.00

John Deferrari Fund — Established on January 3, 1949, through bequest by will of John Deferrari, who died May 2, 1950.

Income to be accumulated and added to the principal until completion of "The John Deferrari Wing" at which time the Trustees shall expend such an amount of the principal as is necessary to have made a statue or bust of John Defarrari to be placed in the aforesaid Wing, and the net income from the balance of the principal shall be used in the maintenance, care and repair of "The John Deferrari Wing."

Amended by Agreement for Compromise of Contest as to the Allowance of the Will of John Deferrari. $12,622.45

The Elizabeth Fund — Established on March 22, 1912, through bequest of Sarah A. Matchett, who died October 6, 1910.

Income to be expended every year in the purchase of such books of permanent value and authority as may be most useful in the Library. $25,000.00

Isaac and Clara Engel Family Fund — Established on October 22, 1965, through bequest by will of Sylvia Engel, who died March 3, 1964.

Income to be used for the purchase of books. $5,000.00

Daniel Sharp Ford Legacy Fund — Established on June 22, 1900, through bequest of Daniel S. Ford, who died December 24, 1899.

Income to be used for general purposes, by vote of Trustees. $6,000.00

Daniel Sharp Ford Trust Fund — Established on October 28, 1935, through provision in trust indenture of DANIEL S. FORD, who died December 24, 1899.

Income to be used for general purposes of the Library. $5,017.65

Franklin Club Fund — Established on June 30, 1863, through *inter vivos* gift offered by the TRUSTEES OF THE FRANKLIN CLUB, on June 8, 1863.

Income to be expended annually in the purchase of books of permanent value for the use of the Library, and as far as practicable of such a character as to be of especial interest to young men, with preference for books relative to Government and Political Economy. $1,000.00

Friedman Building Fund—Established on June 30, 1959, through bequest by will of LEE M. FRIEDMAN, who died August 7, 1957. $50,000.00

Added to through bequest of SOPHIE M. FRIEDMAN, sister of LEE M. FRIEDMAN. Miss Friedman died September 2, 1957.

Income to be added to principal until otherwise ordered by Trustees of the Library. $100,000.00

Lee M. Friedman Fund—Established on September 28, 1962, through application under Article 21 I of the residuary legacy by will of LEE M. FRIEDMAN, who died August 7, 1957.

Income and/or principal to be used as in the judgment of the Board is deemed advisable. $145,000.65

Second payment, January 4, 1963. $63,337.50

Lee M. Friedman Fund for Books of Jewish Interest—Established on October 7, 1960, through bequest by will of LEE M. FRIEDMAN, who died August 7, 1957.

Income to be used for the purchase of books of Jewish interest. $5,000.00

Lee M. Friedman Fund for Books for the Rare Book Department—Established on October 7, 1960, through bequest by will of LEE M. FRIEDMAN, who died August 7, 1957.

Income to be used for the purchase of books for the Rare Book Department; one-quarter of the income to be added to the principal each year for fifteen years. $10,000.00

Lee M. Friedman Fund for Merit Awards—Established on October 7, 1960, through bequest by will of LEE M. FRIEDMAN, who died August 7, 1957.

Income and principal to be expended from time to time in the discretion of the Trustees to reward an employee or employees whose services beyond the call of duty have

contributed to uphold the standards and enhance the reputation of the Library and to increase its ability to serve the public. $7,500.00

Lee M. Friedman Memorial Fund—Established on March 4, 1958, through gift of Samuel Stern in memory of LEE M. FRIEDMAN.

Income to be added to principal until otherwise ordered by the Trustees of the Library. $100.00

Mrs. Amy E. Gammons Memorial Fund—Established on February 18, 1949, through bequest of LILY ALICE KENYON, who died March 2, 1947.

Income to be used for general purposes. $500.00

Morris Gest Fund—Established on December 4, 1925, through *inter vivos* gift offered by MORRIS GEST on November 20, 1925.

Income to be used in the interest of dramatic art. $2,652.50

Elizabeth M. Gordon Children's Book Fund—Established on November 2, 1962, through *inter vivos* gift offered by fellow workers and friends of the late ELIZABETH M. GORDON, Deputy Supervisor in Charge of Work with Children.

Income to be used for the purchase of children's books of outstanding design or artistic value and made available to children using the Boston Public Library. $562.00

Additional gift received January 4, 1963. $20.00

Samuel A. Green Fund—Established on December 17, 1878, through *inter vivos* gift offered by DR. SAMUEL ABBOTT GREEN on November 23, 1878.

Income to be spent in buying books relating to American history. $2,000.00

Dr. Samuel A. Green Memorial Fund—Established on May 2, 1952, through bequest of H. SYLVIA A. H. G. WILKS, who died February 5, 1951.

Income to be added to principal until otherwise ordered by Trustees of the Library. $619,726.28

Edith Guerrier Fund—Established on June 7, 1940, through *inter vivos* gift by friends of MISS EDITH GUERRIER, Supervisor of Branch Libraries, Emeritus, augmented subsequently by a bequest from HELEN M. BELL and additions by the Saturday Evening Girls and the Boston Public Library associates of Miss Guerrier.

Income to be used for the purchase of books of sound literary and ethical value for adults, to be placed in the branch libraries of the Boston Public Library system. $741.92

Francis J. Hannigan Memorial Fund—Established on February 21, 1941, through *inter vivos* gift offered by friends of the late FRANCIS J. HANNIGAN, former Supervisor of the General Reference Department.

Income to be used for the purchase of books of high standard and literary value for adults, to be placed preferably in the Reference Division. $125.00

Charlotte Harris Fund—Established on July 31, 1877, through bequest of CHARLOTTE HARRIS, who died May 31, 1877.

Income to be applied to the purchase of books published before 1850. $10,000.00

Thomas B. Harris Fund—Established on February 23, 1884, through bequest of THOMAS B. HARRIS, who died September 27, 1883.

Income to be used for benefit of Charlestown Branch Library. $1,000.00

Alfred Hemenway Fund—Established on October 19, 1928, through bequest of ALFRED HEMENWAY, who died October 25, 1927.

Income to be used for general purposes, by vote of Trustees. $5,000.00

Heloise E. Hersey Fund — Established on October 6, 1936, through bequest of HELOISE E. HERSEY, who died February 3, 1933.

Income to be used for the purchase of books, preferably those of recent issue which have real literary value. $3,542.00

Hinsman Fund — Established on October 5, 1945, through *inter vivos* gift offered by ROSLAYN S. WARNER in memory of Lizzie W. Hinsman.

Income to be used for the purchase of books for children, preferably those served by the Roslindale Branch Library. $1,250.00

Leonard P. Holden Fund — Established on January 4, 1963, through bequest by will of Leonard P. Holden, who died April 20, 1902.

Income to be used for the purchase of books of liberal teachings to be called the Emanuel Swedenborg department. $1,748.52

Elizabeth Helen Hunter Fund — Established on November 4, 1955, through bequest of ELIZABETH HELEN HUNTER, who died September 30, 1954.

Income to be applied to provide newspapers at the Central Library. $1,000.00

Franklin P. Hyde Fund — Established on April 9, 1915, through bequest of FRANKLIN P. HYDE, who died March 23, 1913.

Income to be used for general purposes, by vote of Trustees. $3,632.40

Margaret and Henry Donald Kemp Memorial Fund — Established on November 1, 1963, as payment in distribution by the Trustees of an indenture of trust executed by Miss Margaret Kemp, who died on August 4, 1963.

Income to be used for the purchase of popular scientific periodicals for the West Roxbury Branch Library or its successor. $1,000.00

David P. Kimball Fund — Established on October 17, 1924, through bequest of David P. Kimball, who died August 7, 1923.

Income to be used for the purchase of books. $10,000.00

Louis E. Kirstein Fund — Established on October 9, 1925, through *inter vivos* gift of Louis E. Kirstein. Five donations of $1,000 each made between 1928 and 1929.

Income to be used for any purpose of the Library that the Trustees see fit to put it to. $5,000.00

Arthur Mason Knapp Fund — Established on February 27, 1914, through bequest of Katherine Knapp, who died January 25, 1912.

Income to be used for the purchase of books for the Library — such books to be designated with an appropriate label or inscription, bearing the name of the Fund. $10,000.00

Frederic and Louise Lambert Memorial Fund — Established on April 2, 1931, in memory of Frederic and Louise Lambert, through bequest of Helen Lambert, who died December 7, 1928.

Income to be used for general purposes, by vote of Trustees. $1,403.57

B. J. Lang Memorial Fund — Established on November 28, 1924, through bequest of Isabella Stewart Gardner, who died July 17, 1924.

Income to be applied to the purchase of material for the Brown Musical Library as a memorial to B. J. Lang. $5,000.00

Abbott Lawrence Fund — Established on May 8, 1860, through bequest of Abbott Lawrence, who died August 18, 1855.

Income to be appropriated for the purchase of books of permanent value under the direction of the Trustees of the Library. $10,000.00

Edward Lawrence Fund — Established on January 19, 1886, through bequest of Edward Lawrence, who died October 17, 1885.

Income to be applied to the purchase of special books of reference to be kept and used only at the Charlestown Branch Library. $500.00

Mrs. John A. Lewis Fund — Established on May 8, 1903, through bequest of ELIZABETH (MRS. JOHN A.) LEWIS, who died March 19, 1903.

Income to be used for the purchase of such old and rare books as shall be fitly selected, to augment the collection known as the John A. Lewis Library. $5,000.00

Library Art Fund — Established on May 18, 1951, through *inter vivos* gift offered by BROWN & BIGELOW, under date of March 20, 1951.

Income to be added to principal and to be used as Trustees of the Library shall from time to time direct for the care, repair, and preservation of works of art at the Boston Public Library and its branch libraries. $500.00

Library Employees Sick Benefit Fund — Established on July 21, 1958, through provision in decree entered June 10, 1958, by Supreme Judicial Court for Suffolk County in Attorney General vs. Boston Public Library Employees' Benefit Association, Inc., distributing assets of Boston Public Library Employees' Benefit Association, Inc. upon its dissolution.

Income to be expended in the discretion of the Trustees of the Library for the aid of such employees of the Library as from time to time shall be sick and in need of help. $3,500.00

Charles G. Loring Memorial Fund — Established on February 18, 1895, through *inter vivos* gift offered through the Women's Education Association, and by the children and grandchildren of CHARLES GREELY LORING, who during his lifetime was connected with the West Church and for many years the superintendent of its Sunday School.

Income to be used for the purchase of books for the West End Branch Library — books to bear inscription "From the Charles G. Loring Memorial Fund." $500.00

Charles Mead Fund — Established on November 25, 1896, through bequest of CHARLES MEAD, who died July 8, 1886.

Income to be used for the promotion of the objects of the Public Library in such manner as the Trustees of the Library shall deem best; and to be used for the benefit of the South Boston Branch Library. $2,500.00

Hiram G. Merrill Fund — Established on May 6, 1960, through bequest by will of HIRAM G. MERRILL, who died October 9, 1958.

Income to be used for the Library's Print Department until otherwise ordered by the Trustees. $30,000.00

George W. Moore Fund — Established on September 22, 1939, through bequest of GEORGE W. MOORE, who died August 4, 1938.

Income to be used for general purposes. $217.00

Francis A. Morse Library Fund — Established on April 17, 1936, through bequest of Francis A. Morse, who died December 25, 1935.

Income to be expended annually, for the purchase of suitable books for children of school age, for the West Roxbury Branch Library. $1,000.00

Mary U. Nichols Book Prize Fund — Established on May 20, 1949, through *inter vivos* gift by friends of Mary U. Nichols, Branch Librarian at the North End Branch Library from 1941 to 1948.

Income to be used to award annually a book prize to the North End boy and to the North End girl who in their senior year at a North End high school have excelled in English. $600.00

Gardner O. North Fund — Established July 13, 1928, through bequest of Gardner O. North, who died October 25, 1927.

Income to be used for general purposes, by vote of Trustees. $2,000.00

The Oakland Hall Trust Fund — Established on January 2, 1924, through distribution under decree by Suffolk Probate Court in Robert D. Mossman *et al.* vs. Attorney General, applying the proceeds from the sale of the estate in the Mattapan district known as "Oakland Hall" and held in trust under indenture dated August 6, 1870.

Income to be from time to time devoted by the Trustees of the Library to the maintenance of the Mattapan Branch Library. $11,781.44

John Boyle O'Reilly Fund — Established on May 21, 1897, through *inter vivos* gift offered by the Papyrus Club of Boston, on May 10, 1897.

Income to be expended for the purchase of books for the Boston Public Library — a book-plate printed from a plate given with the donation to be inserted and maintained in every book so purchased. $1,000.00

Jonathan Phillips (Book) Fund — Established on April 21, 1853, through *inter vivos* gift offered by Jonathan Phillips on April 14, 1853.

Income to be used for the purchase of books for the Boston Public Library. $10,000.00

Jonathan Phillips (Maintenance) Fund — Established on February 1, 1861, through legacy under codicil of Jonathan Phillips, who died July 28, 1860.

Income to be expended in maintaining the Public Library. $20,000.00

Henry L. Pierce Fund — Established on December 27, 1873, through *inter vivos* gift of MAYOR HENRY L. PIERCE in November, 1873.

Income to be employed in such manner as may, in the judgment of the Trustees of the Library, most advance the value of the Library — with the suggestion for the purchase of books of permanent value for the Bates Hall Collection, particularly some special collection, either of works relating to the history of this continent, or of science, or of art.
$5,000.00

Mary Ellen Potter Fund — Established on March 10, 1959, through bequest of MARY ELLEN POTTER, who died March 9, 1958.

Income to be used for general purposes. $5,000.00

Sarah E. Pratt Fund — Established on January 20, 1922, through bequest by will of SARAH E. PRATT, who died March 16, 1914.

Income to be expended for the purchase of books for the Dorchester Branch Library. $1,494.18

Marjorie Wiggin Prescott Fund — Established on November 4, 1960, through *inter vivos* gift of $5,000 offered by MARJORIE WIGGIN PRESCOTT on November 4, 1960; increased by a second gift of $5,000 on September 21, 1961.

Income and principal to be used as the Trustees shall from time to time direct for the preparation of dioramas for the Print Department until fully depleted by such use.
$10,000.00

Guilford Reed Fund — Established on May 2, 1927, through bequest by will of HELEN LEAH REED, who died July 21, 1926.

Income to be used for the purchase of non-fiction books.
$1,000.00

Karl Rissland Fund — Established on May 6, 1960, through net monetary value of *Trust Certificate for Trust of Units of the Massachusetts Life Fund* received during the lifetime of KARL RISSLAND, who died March 10, 1960.

Income to be applied to the purchase of materials for the Music Department until otherwise ordered by the Trustees. $8,695.61

John Singer Sargent Fund — Established in November, 1926, through transfer, under decree by Supreme Judicial Court for Suffolk County in Hemenway vs. Attorney General, of balance remaining in hands of surviving trustees of fund originally raised to install in the Library decorations by John Singer Sargent.

Income to be applied from time to time to the care and preservation of the Sargent mural decorations in the Central Library Building or the hall in which the Sargent

murals are located, or for such other purposes as will promote the utility and enjoyment of the Sargent murals and the knowledge and appreciation by the public of the works of Sargent. $3,858.24

Scholfield Public Library Trust Fund — Established on December 29, 1883, through bequest of ARTHUR SCHOLFIELD, who died January 17, 1883.

Income to be expended from time to time in the purchase of books of permanent value. $61,766.67

Ellery Sedgwick Fund — Established on October 7, 1960, through bequest by will of ELLERY SEDGWICK, who died April 21, 1960.

Income and principal to be expended for the mitigation of the anxiety of any trusted employee or employees who may in the opinion of the Board be in urgent need, until fully depleted by such use. $1,000.00

Richard Black Sewall Fund — Established on October 15, 1918, through bequest of RICHARD BLACK SEWALL, who died October 28, 1917.

Income to be used for the purchase of books. $25,000.00

Samuel Sigilman Fund — Established on June 6, 1941, through bequest of SAMUEL SIGILMAN, who died April 28, 1939.

Income to be used for general purposes. $18,412.51

Francis Skinner Fund — Established on October 23, 1914, through bequest of FRANCIS SKINNER, who died November 24, 1905.

Income to be used for general purposes, by vote of Trustees. $46,182.14

South Boston Public Library Fund — Established on September 17, 1879, through an anonymous *inter vivos* gift.

Income to be used to purchase "a higher class of books" for the South Boston Branch Library. $100.00

Mary Elizabeth Stewart Fund — Established on June 29, 1923, through bequest of MISS MARY ELIZABETH STEWART, who died June 30, 1905.

Income to be used for general purposes, by vote of Trustees. $3,500.00

Helen O. Storrow Fund — Established on October 5, 1945, through the Trustees under the will of HELEN O. STORROW, who died November 10, 1944.

Income to be added to principal until otherwise ordered by the Trustees. $9,868.42

James Jackson Storrow (Harvard '57) Fund — Established on July 1, 1927, through *inter vivos* gift offered by MISS ELIZABETH RANDOLPH STORROW and MRS. HELEN STORROW, daughter and daughter-in-law respectively of James Jackson Storrow, Senior, on June 30, 1927.

Income to be used for the purchase of Italian books.
$25,000.00

George Ticknor Fund — Established on April 4, 1871, through bequest of GEORGE TICKNOR, who died January 25, 1871.

Income to be expended annually in the purchase of books of permanent value and authority (preferably books which at the time of purchase have been published in some one edition at least five years but in no event newspapers, periodicals, or other popular publications, not likely to be of lasting consideration) either in the Spanish and Portuguese languages or in such other languages as may be deemed expedient by the Trustees of the Library — all books so purchased to be used only in the proper rooms of the Library and never lent abroad cr out of them except for binding or needful repairs in binding, and no book so purchased to be at any time sold, exchanged or given away. $4,000.00

William C. Todd Fund — Established on October 30, 1897, through *inter vivos* gift offered by WILLIAM C. TODD, on October 21, 1897.

Income to be expended annually in payment for such current newspapers of this and other countries, the same to be kept in a suitable room in the building in which the Central Public Library is now or may hereafter be located.
$50,000.00

Mary P. Townsend Fund — Established on July 3, 1861, through bequest of MARY P. TOWNSEND, who died January 7, 1861.

The whole income in each and every year to be expended in the purchase of books, each of which books shall have been published in some one edition at least five years at the time it may be so purchased. $4,000.00

Daniel Treadwell Fund — Established on May 17, 1872, through bequest of DANIEL TREADWELL, who died February 27, 1872.

Income to be expended in such manner as the Trustees of the Library may deem for the best interests of the Library.
$10,001.09

Nathan A. Tufts Fund — Established on May 4, 1906, through bequest of NATHAN ADAMS TUFTS, who died November 20, 1873.

Income to be expended in the purchase of books for the Charlestown Branch Library. $10,131.77

Twentieth Regiment Memorial Fund — Established in 1897 through *inter vivos* gift offered by the TWENTIETH REGIMENT ASSOCIATION.

Income to be used for the "care of the alcove and the purchase of books of a military and patriotic character." $5,000.00

Francis Jay Underhill Fund — Established on November 17, 1939, through bequest of FRANCIS JAY UNDERHILL, who died May 20, 1938.

Income to be used for the purchase of books to bear the bookplate and name of the donor. $524.70

Horace G. Wadlin Fund (1932) — Established on January 29, 1932, through bequest of HORACE G. WADLIN, who died November 5, 1925.

Income to be used for the purchase of books. $2,000.00

Horace G. Wadlin Fund (1936) — Established on October 6, 1936, through bequest of HORACE G. WADLIN'S WIDOW.

Income to be expended for the purchase of books. $1,725.84

George C. Wales Fund — Established on December 13, 1918, through bequest of GEORGE C. WALES, who died July 10, 1865.

Income to be applied to the purchase of such books for the Library as the Trustees of the Library may judge best. $5,000.00

The Wedgwood Club 25th Anniversary Fund in Memory of Mrs. Marcus S. Coolidge — Established on June 5, 1958, through *inter vivos* gift of the WEDGWOOD CLUB.

One half of the income to be added annually to the principal and reinvested.

One half of the income to be used for the development of the collection of books, manuscripts, and other library materials in the field of ceramics. $1,000.00

Alice Lincoln Whitney Fund — Established on January 19, 1912, through bequest of JAMES LYMAN WHITNEY, who died September 25, 1910.

Income, or so much as may be required, to be paid to such employees of the Library who are sick and in need of help as the Trustees of the Library in their discretion deem most worthy. Any amount of income not needed for the purpose just mentioned to be used for the purchase of books and manuscripts. $5,000.00

James Lyman Whitney Fund — Established on March 23, 1917, through bequest of JAMES LYMAN WHITNEY, who died September 25, 1910.

One half of the income to be used for the purchase of rare and expensive books, and one half for the purchase and care of manuscripts (one half at least of the share devoted to manuscripts to be expended for their cataloging and proper care). $66,954.22

In addition to the above Mr. Whitney created a trust, directing that of the net income seven hundred dollars a year be paid to the Trustees of the Public Library of the City of Boston, to be expended on bibliographic work for the benefit of the Library.

Whitney Memorial Funds — Established on July 30, 1959, through bequest by the will of JAMES LYMAN WHITNEY, who died September 25, 1910.

Income to be expended for the purchase of rare and expensive books and for the purchase of manuscripts in equal amounts, and for the care and cataloging of said manuscripts. "(. . . the Library in the future may be helped more by the purchase of books worth not less than one hundred dollars a volume than by the purchase of one hundred books worth one dollar each)."

Josiah Dwight Whitney (Senior) Memorial Fund.	$16,919.30
Clarissa (James) Whitney Memorial Fund.	$16,919.30
Josiah Dwight Whitney Memorial Fund.	$16,919.30
William Dwight Whitney Memorial Fund.	$16,919.30
Maria Whitney Memorial Fund.	$16,919.31
James Lyman Whitney Memorial Fund.	$16,919.31
Alice Lincoln Whitney Memorial Fund.	$16,919.31
Henry M. Whitney Memorial Fund.	$16,919.31

Chester H. Wilbar Memorial Fund — Established on October 7, 1955, through bequest of LIZZIE ESTHER COLEMAN, who died February 28, 1953.

Income to be used to purchase books and magazines for the Children's Room of the East Boston Branch Library. $5,000.00

Mehitable C. C. Wilson Fund — Established in October, 1913, through bequest of MEHITABLE CALEF COPPENHAGEN WILSON, who died May 29, 1911.

Income to be used for the purchase of books. $1,000.00

SUMMARY OF TRUST FUNDS PRINCIPAL AS OF DECEMBER 31, 1965

INCOME AVAILABLE FOR CURRENT USE		
Held by Library Trustees	$2,534,995.82	
Not held by Library Trustees	280,798.73	
		$2,815,794.55
INCOME NOT AVAILABLE FOR CURRENT USE		
Held by Library Trustees	$4,392,549.35	
Not held by Library Trustees	1,214,105.97[1]	
		5,606,655.32
Total		$8,422,449.87

TRUST FUNDS PRINCIPAL AS OF DECEMBER 31, 1965

NAME OF FUND	[2] NUMBER OF UNITS AT $1.72	PRINCIPAL	TOTAL
INCOME AVAILABLE FOR CURRENT USE			
HELD BY LIBRARY TRUSTEES:			
Benton Book (60%)		$678,980.36	
[3]General Investment Account		1,856,015.46	
			$2,534,995.82
Emily L. Ainsley	222,440½		
Victorine Thomas Artz	13,539		
Charles H. L. N. Bernard	2,315		
Robert Charles Billings	115,266½		
Kate E. Blanchard	5,000		
Boston Book Fair 1938	172½		
Caleb Davis Bradlee	1,000		
Allen A. Brown	37,936		
Centennial	51,680		
Joseph H. Center	47,760½		
Central Library Building	150		
Frank Clement	2,355		
Henry Sargent Codman Memorial	4,805½		
Mary W. Cronan	751½		
Caroline Curtis	3,300		
Abram E. Cutter	4,270		
The Elizabeth	28,469		
Isaac and Clara Engel Family	2,907		
Daniel Sharp Ford Legacy	6,000		
Daniel Sharp Ford Trust	6,192½		
John Deferrari	21,900		
Lee M. Friedman	167,242		
Lee M. Friedman Books of Jewish Interest	4,000		

[1] As of June 30, 1965.

[2] The numbers in this column are the units representing the assigned share for each trust fund in the total holdings of the General Investment Account. The unit value is reappraised periodically. As of December 31, 1965, each unit was valued at $1.72.

[3] The General Investment Account was established by the Trustees on December 1, 1950, to enable the investment of the principal of trust funds as a group, rather than by individual funds.

NAME OF FUND	NUMBER OF UNITS AT $1.72	PRINCIPAL	TOTAL
Lee M. Friedman, Books for Rare Book Department	8,265½		
Lee M. Friedman Building	128,644½		
Lee M. Friedman Memorial	97		
Mrs. Amy E. Gammons Memorial	500		
Morris Gest	2,967½		
Elizabeth M. Gordon Children's Book	464		
Samuel A. Green	2,037		
Dr. Samuel Abbott Green Memorial	118,440		
Edith Guerrier	1,132½		
Francis J. Hannigan Memorial	125		
Alfred Hemenway	6,650		
Heloise E. Hersey	3,864½		
Hinsman	1,250		
Leonard P. Holden	1,305		
Elizabeth Helen Hunter	1,000		
Franklin P. Hyde	4,248		
Margaret and Henry Donald Kemp	653½		
David P. Kimball	13,270½		
Louis E. Kirstein	6,062½		
Arthur Mason Knapp	11,537½		
Frederic and Louise Lambert Memorial	1,561		
B. J. Lang Memorial	5,525		
Edward Lawrence	557½		
Mrs. John A. Lewis	6,475		
Library Employees Sick Benefit	2,800		
Charles Greely Loring Memorial	500		
Hiram A. Merrill	24,000		
George W. Moore	217		
Francis A. Morse Library	1,157½		
Mary U. Nichols Book Prize	608		
Gardner O. North	2,315		
John Boyle O'Reilly	1,295		
Mary Ellen Potter	4,000		
Sarah E. Pratt	1,503		
Guilford Reed	1,157½		
Karl Rissland	6,956½		
John Singer Sargent	4,330½		
Richard Black Sewall	32,000		
Samuel Sigilman	18,838½		
Francis Skinner	55,995½		
South Boston Branch Library	100		
Mary Elizabeth Stewart	4,532½		
Helen O. Storrow	8,988		
James Jackson Storrow (Harvard '57)	30,312½		
Nathan A. Tufts	11,492		
Twentieth Regiment Memorial	6,225		
Francis Jay Underhill	524½		
Horace G. Wadlin (1932)	2,030½		
Horace G. Wadlin (1936)	1,833½		
George C. Wales	6,300		
The Wedgwood Club 25th Anniversary, in memory of Mrs. Marcus A. Coolidge	895		
Alice Lincoln Whitney	5,514½		
Alice Lincoln Whitney Memorial	13,535		

Name of Fund	Number of Units at $1.72	Principal	Total
Clarissa Whitney Memorial	13,535		
Henry M. Whitney Memorial	13,535		
James Lyman Whitney	71,289		
James Lyman Whitney Memorial	13,537		
Josiah Dwight Whitney Memorial	13,535		
Josiah Dwight Whitney, Sr., Memorial	13,535		
Maria Whitney Memorial	13,535		
William Dwight Whitney Memorial	13,535		
Chester H. Wilbar	5,000		
Mehitable C. C. Wilson	1,118		
Not Held By Library Trustees			
Joshua Bates		$50,000.00	
John P. Bigelow		1,000.00	
J. Ingersoll Bowditch		9,971.98	
Franklin Club		1,000.00	
Charlotte Harris		10,000.00	
Thomas B. Harris		3,345.52	
Abbott Lawrence		10,068.44	
Charles Mead		2,530.51	
The Oakland Hall Trust		11,781.44	
Jonathan Phillips (Book)		10,000.00	
Jonathan Phillips (Maintenance)		20,000.00	
Henry L. Pierce		6,365.93	
Scholfield Public Library Trust		65,770.98	
George Ticknor		4,116.71	
William C. Todd		56,807.66	
Mary P. Townsend		4,005.00	
Daniel Treadwell		14,034.56	
			$280,798.73
Total Income Available for Current Use			$2,815,794.55
Income Not Available For Current Use			
Held By Library Trustees:			
Benton Book (40%)		$452,653.57	
Benton Building		3,209,002.93	
Children's		136,624.07	
John Deferrari Indenture of Trust Dated December 13, 1948		582,716.28	
Lee M. Friedman, for Merit Awards		9,026.31	
Samuel A. Green Memorial		.73	
Library Art		831.48	
Marjorie W. Prescott		471.55	
Ellery Sedgwick		1,222.43	
			$4,392,549.35
Not Held By Library Trustees:			
John Deferrari Indenture of Trust Dated July 1, 1947 (as of June 30, 1965)			1,214,105.97
Total Income Not Available for Current Use			$5,606,655.32
Grand Total			$8,442,449.87

GIFTS AND BEQUESTS RECEIVED DURING 1965

Bequests

Estate of Sylvia Engel $5,000.00
Payment in full of legacy under will of Sylvia Engel, to be funded as the Isaac and Clara Engel Family Fund, the income to be used for the purchase of books.

Additions To Capital

Income for 1964 of Centennial Fund . . . $2,588.09
(To be added to principal until otherwise ordered by the Trustees of the Library)

Income for 1964 of Lee M. Friedman Fund . . $8,375.18
(To be added to principal until otherwise ordered by the Trustees of the Library)

Income for 1964 of Friedman Building Fund . . $6,442.60
(To be added to principal until otherwise ordered by the Trustees of the Library)

Income for 1964 of Lee M. Friedman Memorial Fund $4.84
(To be added to principal until otherwise ordered by the Trustees of the Library)

One-quarter of the income for 1964 of Lee M. Friedman Fund for the Rare Book Department . $106.09
(To be added to principal each year for fifteen years)

Ernest R. Gordon $25.00
(To be added to the Elizabeth M. Gordon Children's Book Fund)

Income for 1964 of Helen O. Storrow Fund . . $450.11
(To be added to principal until otherwise ordered by the Trustees of the Library)

One-half of the income for 1964 of The Wedgwood Club 25th Anniversary Fund in Memory of Mrs. Marcus A. Coolidge $22.79
(To be added to principal)

Further payment from the Sylvia A. H. Wilks Estate $21.13
(To be added to the Dr. Samuel Abbot Green Memorial Fund)

Funds for Current Use

Bell & Howell Company, Micro Photo Division . $2.00
(For the purchase of books)

Boston Authors Club $250.00
(For expenses in connection with the books given by the Boston Authors Club)

Mr. and Mrs. Milton Burghardt $10.00
(For the purchase of a book in memory of Paul Marvin Pease)

Morris Goodman $100.00
(For the purchase of new books)

Massachusetts Library Association $200.00
(In recognition of certain services received from the Boston Public Library during the term of the Director as Vice President of the Association; to be added to the Trustees Fund, to be used at the discretion of the Director)

Pauline S. Stitt $10.00
(For the purchase of books for the Music Department)

West Roxbury Post 167, American Legion . . $60.00
(For the purchase of books in the field of American History, for the West Roxbury Branch Library)

Albert H. and Jessie D. Wiggin Foundation . . $200.00
(For use in connection with the Boston Printmakers Seventeenth and Eighteenth Annual Print Exhibitions for the granting of two Albert H. Wiggin Memorial Purchase Prizes in the amount of one hundred dollars each)

Frank Wolny $10.00
(For the purchase of books)

Other Gifts

Friends of the Mattapan Branch Library.
Coffeemaker for the Mattapan Branch Library.

Gordon C. Prince.
Plaster bust of his grandfather, the Honorable Frederick O. Prince, a former Trustee of the Library.

Gifts for the North End Branch Library

(Opened in new building at 25 Parmenter Street on May 5, 1965)

Funds for Current Use

Marion M. Burton $5.00
(For miscellaneous purposes)

Eliot School $18.94
(For miscellaneous purposes)

Friends of the North End Branch Library . . $19.00
(For the planting and other incidental replacements in connection with the pool area)

Julie Billiart High School $20.00
(For miscellaneous purposes)

Margaret E. Lewis $25.00
(For miscellaneous purposes)

Dina G. Malgeri $5.00
(For miscellaneous purposes)

Pietrina Maravigna $5.00
(For miscellaneous purposes)

Michelangelo School $16.36
(For miscellaneous purposes)

Emilie Pugliano $5.00
(For miscellaneous purposes, in memory of Asbury H. Herrick)

Emilie Pugliano $50.00
(For miscellaneous purposes, in memory of her mother, Mrs. Angelo Pugliano)

St. Anthony's Grammar School $20.00
(For miscellaneous purposes)

St. John's Grammar School $10.00
(For miscellaneous purposes)

St. Mary's Grammar School $15.00
(For miscellaneous purposes)

The Thursday Morning Group $10.00
(For miscellaneous purposes, in memory of Ashbury H. Herrick)

Mr. and Mrs. Carlo G. Tramontossi $10.00
(For miscellaneous purposes, in memory of Ashbury H. Herrick)

Other Gifts

Howard Kellett.
Pottery bowl.

Joseph Martignetti, in the name of the Martignetti Family.
Silver Paul Revere bowl.

Emilie Pugliano, in memory of her mother.
Steuben Glass vase.

OFFICERS OF THE LIBRARY AS OF DECEMBER 31, 1965

Director's Office and Office of Records, Files, Statistics

Director's Office	
Director, and Librarian	Philip J. McNiff
Special Assistant for Library and Regional Development	Milton E. Lord
Consultant to the Director (for the Care of the Collections)	Bradford M. Hill
Assistant to the Director, Secretary of the Trustees, Clerk of the Corporation	Elizabeth B. Brockunier
Assistant to the Director (for Library Matters)	Elizabeth L. Wright
Office of Records, Files, Statistics	
Chief of Records, Files, Statistics	Sarah M. Usher

Division of Personnel

Personnel Office	
Assistant Director (for Personnel)	Vacant
Library Personnel Officer	Catherine M. MacDonald

Division of Information

Information Division Office	
Assistant Director (for Information)	Francis X. Moloney (On leave of absence)
Library Publications Officer	Edward J. Montana
Information Office	
Chief of Information Office	Helen H. Sevagian
Exhibits Office	
Chief of Exhibits Office	Thomas J. Manning

Division of Reference and Research Services

Acting Chief Librarian of Reference and Research Services	Philip J. McNiff
Assistant Chief Librarian for Reference and Research Services (for the Development and Arrangement of the Collections)	Vacant
Assistant Chief Librarian for Reference and Research Services (for Readers Services)	Vacant
Coordinator of Book Selection	Russell A. Scully
Coordinator of Cataloging and Classification	Alice E. Hackett
Coordinator of the Arts	Vacant
Coordinator of the Humanities	Vacant
Coordinator of the Social Sciences	Mildred C. O'Connor

Coordinator of General Reference Services	B. Joseph O'Neil
Coordinator of Science and Technology	Vacant
Keeper of Rare Books	John E. Alden
Keeper of Prints	Sinclair H. Hitchings
Acting Chief of Book Selection for Reference and Research Services	Russell A. Scully
Chief of Cataloging and Classification for Reference and Research Services	Mary D. Farrell
Chief, General Reference Department, and Curator of the Public Catalog	Rosalie A. Lang
Curator of Periodicals and Newspapers	B. Joseph O'Neil
Curator of Maps	Martin F. Waters
Curator of the Fine Arts	G. Florence Connolly
Curator of History	Macy J. Margolis
Curator of Classical Literature	Ellen M. Oldham
Curator of Literature and Languages	Vacant
Curator of Music	Ruth Bleecker
Curator of Religion, Philosophy, Psychology	Vacant
Curator of the Social Sciences	Mildred C. O'Connor
Curator of Government Documents	Mary F. Daly
Acting Curator of Education	Mildred C. O'Connor
Business Branch Librarian	Rita M. Dinneen
Curator of the Engineering Sciences	Gerald L. Ball
Curator of the Biological Sciences	Vacant
Curator of the Physical Sciences	Vacant
Chief of Book Stack Service	Frank P. Bruno
Acting Inter-Library Loan Officer	Martin F. Waters
Officer-in-Charge	V. Lloyd Jameson
Officer-in-Charge	William R. Lewis

Division of Home Reading and Community Services

Chief Librarian of Home Reading and Community Services	John M. Carroll
Assistant to the Chief Librarian of Home Reading and Community Services	Ruth S. Cannell
Supervisor of Home Reading Services	Ada A. Andelman
Coordinator of Book Selection	Russell A. Scully
Coordinator of Cataloging and Classification	Alice E. Hackett
Coordinator of Adult Services	Kathleen B. Hegarty
Coordinator of Children's Services	Ruth B. Hayes
Coordinator of Young Adult Services	M. Jane Manthorne

Branch Librarians

Adams Street	Margaret A. Morgan
Allston	Christiana P. Jordan
Brighton	Frances C. Lepie
Charlestown	Elinor D. Conley

Branch Librarians	
Codman Square	Eleanora N. Chaplik
Connolly	Laura H. Reyes
Dorchester	Linda M. Ivers
East Boston	Evelyn C. Billman
Egleston Square	Nura Globus
Faneuil	Anne F. Coleman
Hyde Park	Ellen C. Peterson
Jamaica Plain	Geraldine M. Altman
Lower Mills	Madalene D. Holt
Mattapan	Mildred Kaufman
Memorial	Alvis H. Price
Mt. Bowdoin	Bridie P. Stotz
Mt. Pleasant	Alvis H. Price
North End	Geraldine S. Herrick
Orient Heights	Catherine E. Flannery
Parker Hill	Mary A. Hackett
Roslindale	Dorothy K. Becker
South Boston	Marjorie M. Gibbons
South End	Rhoda Blacker
Uphams Corner	Sarah Richman
Washington Village	Geraldine T. Beck
West Roxbury	Pauline A. Walker
Bookmobile Librarian	Julia L. Miller
Chief of Audio-Visual Department	Euclid J. Peltier
Acting Chief of Book Selection for Home Reading Services	Mary E. Obear
Acting Chief of Cataloging and Classification for Home Reading Services	Alice E. Hackett
Chief of Central Book Stock for Home Reading and Community Services	Gladys R. White
Chief of Central Charging Records	Louis Polishook
Chief of Hospital Library Service	Mary G. Langton
Chief of Open Shelf Department	Grace B. Loughlin
Readers Advisor for Children	Beryl Y. Robinson
Readers Advisor for Young Adults	Rose Moorachian
Readers Advisor for Adults	Louisa S. Metcalf

Division of General Library Operations

Assistant Director (for General Library Operations)	John J. Connolly
Supervisor of General Library Operations	Edmund R. Ettele
Supervisor of General Library Operations	Kevin T. FitzPatrick
Library Operations Officer	Mary C. Robbins
Superintendent of Library Buildings	Thomas P. Geoghegan
Principal Accountant	Catherine A. Farrell
Chief of Bindery	Henry A. Fahey
Chief of Book Preparation Department	Mary M. McDonough
Chief of Book Purchasing Department	Mary A. Rea

Officers of the Library, *Emeritus*

Director, and Librarian, *Emeritus*	Milton E. Lord
Chief Librarian, Division of Home Reading and Community Services, *Emeritus*	Orlando C. Davis
Keeper of Rare Books and Editor of Publications, *Emeritus*	Zoltán Haraszti
Superintendent of Library Buildings, *Emeritus*	Jeremiah J. Danker
Superintendent of Library Buildings, *Emeritus*	William F. Quinn
Deputy Assistant to the Director, *Emeritus*	Samuel Green
Chief of Book Selection for Home Reading Services, *Emeritus*	Edna G. Peck
Chief of Cataloging and Classification for Home Reading Services, *Emeritus*	Ethel M. Hazlewood
Chief of History Department, *Emeritus*	Laura R. Gibbs
Chief of Information Office, *Emeritus*	Elizabeth B. Boudreau
Chief of Music Department, *Emeritus*	Richard G. Appel
Chief of School Issue Department, *Emeritus*	Beatrice M. Flanagan
Chief of Science and Technology Department, *Emeritus*	Loraine A. Sullivan
Curator of Education, *Emeritus*	Anna L. Manning
Business Branch Librarian, *Emeritus*	Dorothy M. Lovett
Branch Librarian, *Emeritus*	Edith H. Bailey
Branch Librarian, *Emeritus*	Margaret C. Donaghue
Branch Librarian, *Emeritus*	Mary K. Harris
Branch Librarian, *Emeritus*	Marion R. Herzig
Branch Librarian, *Emeritus*	Marion C. Kingman
Branch Librarian, *Emeritus*	Sara A. Lyon
Branch Librarian, *Emeritus*	Marjorie A. Obenauer
Branch Librarian, *Emeritus*	Dorothy N. Pitman
Branch Librarian, *Emeritus*	Annie Reis
Branch Librarian, *Emeritus*	Katherine S. Rogan
Branch Librarian, *Emeritus*	Elizabeth P. Ross
Branch Librarian, *Emeritus*	Theodora B. Scoff
Branch Librarian, *Emeritus*	Pearl B. Smart
Branch Librarian, *Emeritus*	Geneva Watson
Branch Librarian, *Emeritus*	Rebecca E. Willis

STATEMENT OF EXPENDITURES

Expenditures For Personnel:			
Permanent and Probationary employees (exclusive of Binding Department employees)		$2,776,920.64	
Sunday and Evening, Extra and other service		242,586.30	
			$3,019,506.94
Expenditures For Contractual Services:			
Communications		$23,944.96	
Light, heat, and power		85,903.57	
Professional and technical services		1,510.00	
Recording and judicial services		3,342.03	
Repairs and maintenance of buildings and structures		22,068.42	
Repairs and servicing of equipment		6,073.19	
Transportation of persons		3,602.94	
Miscellaneous contractual services		125,064.12	
			271,509.23
Expenditures For Supplies And Materials:			
Automotive		$11.97	
Heating		15,853.22	
Household		9,645.42	
Medical and hospital		8.90	
Office		41,234.33	
Miscellaneous		39,104.47	
Books:			
City appropriation	$304,996.35		
Trust funds income	55,398.56		
		360,394.91	
Manuscripts:			
City appropriation	—		
Trust funds income	$8,027.45		
		8,027.45	
Periodicals:			
City appropriation	$30,259.82		
Trust funds income	1,410.05		
		31,669.87	
Newspapers:			
City appropriation	$4,740.16		
Trust funds income	2,015.15		
		6,755.31	
Microfilms:			
City appropriation	$2,379.68		
Trust funds income	598.03		
		2,977.71	
Posters, prints, photostats, maps:			
City appropriation	$1,591.76		
Trust funds income	5,227.00		
		6,818.76	
Recordings:			
City appropriation	$3,079.94		
Trust funds income	110.45		
		3,190.39	
Films:			
City appropriation	$11,828.86		
Trust funds income	—		
		11,828.86	
Miscellaneous:			
City appropriation	$12,995.81		
Trust funds income	3,243.44		
		16,239.25	
			553,760.82
Carried forward			$3,844,776.99

AND RECEIPTS, DECEMBER 31, 1965

Receipts From:			
General appropriation 1965		$3,947,877.77	
Income from trust funds		88,183.93	
Gifts for Current Use:			
Bell & Howell Company	$2.00		
Boston Authors Club	250.00		
Morris Goodman	100.00		
North End Branch Library, No. 1	19.00		
North End Branch Library, No. 2	215.30		
Paul M. Pease	10.00		
Dr. Pauline G. Stitt	10.00		
Trustees' Fund	200.00		
West Roxbury Post 107, American Legion	60.00		
Albert H. and Jessie D. Wiggin Foundation	200.00		
Frank Wolny	10.00		
		1,076.30	
			$4,037,138.00
Carried forward			$4,037,138.00

STATEMENT OF EXPENDITURES

Brought forward			$3,844,776.99
EXPENDITURES FOR CURRENT CHARGES AND OBLIGATIONS:			
Insurance		$812.00	
Rent		48,463.07	
			49,275.07
EXPENDITURES FOR EQUIPMENT:			
Office furniture and equipment		$12,791.93	
Miscellaneous equipment		6,432.50	
			19,224.43
SPECIAL APPROPRIATIONS:			
Construction of buildings and original equipment and furnishings thereof (Revenue)		$36,894.80	
Construction of buildings and original equipment and furnishings thereof (Non-revenue)		22,382.84	
Remodeling, reconstruction and extraordinary repairs to buildings		111,358.11	
			170,635.75
SPECIAL ITEMS:			
Trust funds income, miscellaneous	$7,257.85		
Trust funds income, salaries	8,499.30		
Trust funds income, scholarships	1,000.00		
Trust funds income, travel	4,171.64		
		$20,928.79	
JAMES L. WHITNEY BIBLIOGRAPHIC ACCOUNT		171.70	
GIFTS FOR CURRENT USE:			
John Alden	$57.77		
Anonymous A	20.00		
Anonymous B	75.00		
Anonymous C	10.00		
Bell & Howell Company	2.00		
Boston Authors Club	210.00		
Mrs. Minier Baker Despain	.54		
Morris Goodman	214.40		
North End Branch Library, No. 1	13.53		
North End Branch Library, No. 2	66.39		
Paul Marvin Pease	10.00		
Trustees Fund	85.94		
West Roxbury Post 167, American Legion	55.39		
Albert H. and Jessie D. Wiggin Foundation	100.00		
Mrs Frieda Wyman	12.50		
		933.46	
			22,033.95
BINDING DEPARTMENT:			
Salaries		$107,893.52	
Gas		98.69	
Miscellaneous contractual services		110.40	
Automotive supplies and materials		1.00	
Miscellaneous supplies and materials		6,757.37	
Repairs and servicing of equipment		95.00	
Miscellaneous equipment		89.92	
			115,045.90
Carried forward			$4,220,992.09

AND RECEIPTS, DECEMBER 31, 1965

Brought forward			$4,037,138.00
BALANCES BROUGHT FORWARD FROM 1964:			
City appropriation		$5,570.00	
Trust funds income		33,817.89	
James L. Whitney Bibliographic Account		10,679.21	
Gifts for Current Use:			
John Alden	$57.77		
Anonymous A	20.00		
Anonymous B	100.00		
Anonymous C	10.00		
Mrs. Evelyn L. Avery	50.00		
Boston Authors Club	210.00		
Centennial Fund	178.00		
Mrs. Minier Baker Despain	.54		
Director's Fund	3.23		
Eastern Massachusetts Region, Women's American ORT	5.00		
Fanny Goldstein Memorial Judaica Book Fund	180.00		
Morris Goodman	203.40		
Sidney R. Rabb	50.00		
Lucien E. Taylor	25.00		
Trustees' Fund	13.11		
Frieda Wyman	12.50		
		1,118.55	
Special Appropriations:			
Construction of buildings and original equipment and furnishings thereof (Revenue)	$135,880.47		
Construction of buildings and original equipment and furnishings thereof (Non-revenue)	514,379.50		
Departmental equipment loan (Non-revenue)	119.78		
Remodeling, reconstruction and extraordinary repairs to buildings	220,550.07		
		870,929.82	
Revenue on hand		1,599.86	
			923,715.33
			$4,960,853.33
Carried forward			$4,960,853.33

STATEMENT OF EXPENDITURES

Brought forward			$4,220,992.09
AMOUNTS PAID INTO THE CITY TREASURY:			
Fines		$82,941.30	
Sale of publications		90.39	
Sale of newspapers		10.70	
Payments for lost books and damages		3,171.99	
Commission on coin locks		1,268.55	
Commission on telephone stations		1,228.69	
Sale of waste paper		28.50	
Non-resident borrowers' fees		16,092.00	
Miscellaneous receipts		1,077.73	
			105,909.85
BALANCES, DECEMBER 31, 1965:			
Trust funds income		$25,042.90	
James L. Whitney Bibliographic Account		10,507.51	
Gifts for Current Use:			
Anonymous B.	$25.00		
Mrs. Evelyn L. Avery	50.00		
Boston Authors Club	250.00		
Centennial Fund	178.00		
Director's Fund	3.23		
Eastern Massachusetts Region, Women's American ORT	5.00		
Fanny Goldstein Memorial Judaica Book Fund	180.00		
Morris Goodman	89.00		
North End Branch Library, No. 1	5.47		
North End Branch Library, No. 2	148.91		
Sidney R. Rabb	50.00		
Dr. Pauline G. Stitt	10.00		
Lucien E. Taylor	25.00		
Trustees' Fund	127.17		
West Roxbury Post 167, American Legion	4.61		
Albert H. and Jessie D. Wiggin Foundation	100.00		
Frank Wolny	10.00		
		1,261.39	
Special Appropriations:			
Construction of buildings and original equipment and furnishings thereof (Revenue)	$98,985.67		
Construction of buildings and original equipment and furnishings thereof (Non-revenue)	491,996.66		
Departmental equipment loan (Non-revenue)	119.78		
Remodeling, reconstruction and extraordinary repairs to buildings	109,191.96		
		700,294.07	
General Appropriation:			
Amount carried forward to 1966	$1,138.34		
Surplus credit balance	17.17		
		1,155.51	
Income on hand		1,561.81	
			739,823.19
To balance			$5,066,725.13

AND RECEIPTS, DECEMBER 31, 1965

Brought forward		$4,960,853.33
RECEIPTS FROM:		
Fines	$82,938.21	
Sale of publications	79.69	
Sale of newspapers	11.60	
Payments for lost books and damages	3,190.08	
Commission on coin locks	1,268.55	
Commission on telephone stations	1,228.69	
Sale of waste paper	28.50	
Non-resident borrowers' fees	16,023.00	
Miscellaneous receipts	1,103.48	
		105,871.80
		$5,066,725.13

To balance	$5,066,725.13

[Document 16 — 1966.]

ANNUAL REPORT

OF THE

PARKS AND RECREATION DEPARTMENT

FOR THE YEAR ENDING DECEMBER 31, 1965.

Boston, December 31, 1965.

Hon. John F. Collins,
Mayor of Boston.

Dear Sir:

In accordance with Section 15 of Chapter 185, Acts of 1875, the Parks and Recreation Commission herewith submits its annual report for the year 1965.

Respectfully submitted,

William J. Devine,
Chairman, Board of Parks and Recreation Commissioners.
Harry J. Blake,
Frederick A. Meagher,
O. Phillip Snowden,
James P. Sullivan,
Associate Commissioners.

INTRODUCTION

The Department of Parks and Recreation had its beginning with the appointment of the first Board of Park Commissioners on July 8, 1875, under the title "Park Department." The Board consisted of three members who served without compensation. As thus constituted, the department continued up to 1913, when by provision of Chapter 10, Ordinances of 1912, it was merged with the Public Grounds, Bath and Music Departments, under the name of Park and Recreation Department. The Commissioners were appointed by the Mayor for a term of three years, one term expiring each year. The Chairman was a paid city official, in charge of the operation of the department. The other two members served without compensation.

In 1920 the Cemetery Department was merged with the Park and Recreation Department, and the title was changed to Park Department. On May 1, 1954, the department became the Parks and Recreation Department under the provisions of Chapter 2, Ordinances of 1954. The Board of Parks and Recreation Commissioners was increased to five members.

Under the latest ordinance, the Commissioner of Parks and Recreation becomes the active head of the department with power of authority far beyond that which existed when the Board consisted of three members (Section 36–42, inclusive, Chapter 2, Ordinances of 1954). The Commissioners meet as required on call from the Chairman.

The department is responsible for the maintenance and improvement of approximately 2,702 acres of parks and playgrounds. Included in this area are the following facilities: a general office building; 122 playgrounds and play areas, 47 of which have field houses; 20 parks, large and small; 2 service yards containing offices, mechanics' shops, storehouse, and garage; a recreation office building; 13 indoor recreation centers; 16 public bathhouses; 2 public golf courses (18 holes) both with clubhouses; 3 public bathing beaches with bathhouses in which are 2 solaria; 4 swimming pools (2 indoor and

2 outdoor); 85 public squares; 16 greenhouses; 19 cemeteries (3 active, 16 inactive or historic); 108 miles of parkways, driveways, walks, and paths; 131 acres of ponds and rivers; and the care and maintenance of all trees on city streets, parks, and playgrounds.

The department organizes, promotes, and conducts a city-wide recreation program for all age groups with special emphasis on youth programs.

This report summarizes briefly the efforts of the Parks and Recreation Commission and the staff of the department to maintain a high standard in essential services and to expand the facilities of our park system to meet the needs of the department within our appropriation allowances.

In this report there is no particular attention given to the extensive maintenance responsibilities of the Parks and Recreation Department. Reference to the introductory section of this report will indicate the large number of areas, buildings, etc., that require most of the time of our staff. It should be apparent that much of our appropriation is expended for the maintenance and improvement of parks, gardens, park and recreation buildings, mechanics' shops, golf courses, cemeteries, etc. Proper maintenance is the key to efficient service. We are confining this report to major work accomplished in 1965 all of which is substantially outside the area of general maintenance.

MAJOR ACCOMPLISHMENTS IN 1965 OF PARKS AND RECREATION DEPARTMENT

PARKS AND PLAYGROUND IMPROVEMENTS

John H. L. Noyes Playground, East Boston: The work done here consisted of reconstructing the softball field; constructing an asphalt skating and basketball area; preparing and sodding the existing baseball infield and doing other related and incidental work at the playground at a cost of $43,561.60.

Rogers Park Playground, Brighton: Reconstruction of tennis and basketball courts at a cost of $11,466.13. The basketball and tennis courts and adjacent areas were repaved and renewed.

Concrete Pool, Frog Pond, Boston Common: The annual painting and reconditioning of this area was completed at a cost of $2,143.00.

Swimming Pool, North End Park Playground: This pool was reconditioned and painted at a cost of $6,975,00.

Play area at Ringgold and Hanson Sts., Boston: This empty lot from which buildings have been removed was thoroughly cleaned; new drains and water pipe installed; drinking fountain and rustic steps installed; and the entire area loamed and seeded at a cost of $7,437.14. It is hoped that during 1966 or '67 a new project can be developed on this area with the installation of equipment, basketball courts, etc.

Reconstruction of Tennis Courts, Fallon Field, Roslindale: A new tennis court, 120′ x 107′ was reconstructed at this location at a cost of $5,433.05.

Playground, Walnut Avenue and Crawford Street, Roxbury: $67,900.00 was expended at this location for the following work—removal of all trees; cleaning and grading the area; proper drainage; construction of catch basins, new masonry walls; new softball field and backstop; new basketball courts; chain link fence surrounding the area; grading, seeding and planting with new trees and shrubs.

George Wright Golf Course, Hyde Park: Replacement of the sprinkling system at a cost of $5,854.10. A second contract for the preparation, sodding and seeding of all the tees and fairways at a cost of $21,314.00. Another contract at this location was awarded for repairs to the existing gravel and asphalt paved service roadways and the laying of a two-course asphalt pavement on the prepared surfaces at a cost of $10,022.50.

Horatio Harris Park, Roxbury: This park which had been more or less abandoned for several years was completely renewed. Walls were repaired; new drain pipe installed, drinking fountain, new benches, new trash receptacles; area thoroughly cleaned, loamed and seeded; new trees and shrubs were planted and underground facilities for the lighting of the area were installed. Cost of this project was $53,675.00.

Buildings, Etc.

L Street Bathhouse, South Boston: All exterior doors were replaced. The gate and wood barrier at the entrance to the boys' beach was reconstructed, new concrete platform constructed under gate and miscellaneous masonry and building repairs at a cost of $15,225.76.

Mozart Street Play Area, Jamaica Plain: A new sanitary building including painting, plumbing, heating, electric work, etc., was constructed on this new play area completed in 1964. The cost of the sanitary building was $17,858.07.

Administration Building, Franklin Park Service Yard, Dorchester: The roof of this building was repaired; new wooden gutters installed; plastering, carpentry, electrical work, masonry work, painting, etc., at a cost of $7,636.00. A second contract was awarded for the installation of a new heating boiler at a cost of $9,700.00.

Greenhouses, Franklin Park

Work done at this location concerned interior construction of pavement; concrete foundations, slabs and walls; steel and iron work; carpentry, painting and plumbing; heating and electrical work; and related work at a cost of $17,071.76.

Boston Redevelopment Authority

There is probably no department in the city that is more actively identified with the Boston Redevelopment Authority than the Parks and Recreation Department. For the past eighteen months we have been meeting almost constantly, weekly and sometimes bi-weekly, with the division heads of the Boston Redevelopment Authority and the Boston School Department, perfecting plans and making arrangements for new parks, new playgrounds, and new tot-lots in the developments being planned throughout the city.

A wonderful spirit of cooperation has developed between the three agencies, and the close attention given to every detail of every plan will make certain that

Boston will have the best for its citizens in recreation activities. We are cooperating to the fullest in the 1965–1975 report prepared by the Redevelopment Authority for the many new areas which will come under the Parks and Recreation Department — the new Government Center, the new Copley Square area, Washington Park, Castle Square, Charlestown, and other developments as they occur — and this is most challenging.

The division heads of our departments are constantly working and preparing reports so that all final plans on each area will reflect great credit on the administration.

Christmas Festival

Once again, as in many years past, the Parks and Recreation Department played a major part in the development and presentation of the Christmas Festival. Many additional features were added in 1965 by the Christmas Festival Committee.

The transporting and trucking of equipment, setting up of equipment, the furnishing of the major Christmas tree and all other Christmas trees, assisting in electrical work, erecting trees in all major sections throughout the city, and other incidental work was accomplished by the Parks and Recreation Department at a cost of approximately $30,000, from the Parks and Recreation Department budget.

Recreation

During the past year we continued our seasonal recreation program involving all ages from youth to the Golden Age. Our baseball and football programs are well known throughout the United States. We believe that we have the oldest established leagues in these sports. Not only do these sports give the opportunity for fine physical development among our youth, but they also bring much enjoyment to the thousands of spectators.

Basketball and handball leagues are part of our program, and there are small craft classes conducted in the various recreation centers.

During the summer season we staff many playgrounds, play areas, and schoolyards with men and women instructors, in accordance with the direction of Mayor John F. Collins. At Castle Island, South Boston; the Tileston School, Mattapan; and at the Chestnut Hill Playground, in Brighton, we conducted programs for handicapped and retarded children. The City of Boston is the pioneer in this type of program throughout the country.

Cummings Estate, Woburn: Once again we conducted our most excellent garden program at the Cummings Estate, Woburn-Burlington. Children from crowded and congested sections of the city planted and raised many vegetables and cultivated the plots of ground assigned to them. This project is a joint operation of the Parks and Recreation Department and the School Department. The children are able to bring home their harvest and the results of their efforts.

We take to the farm area 750 to 800 children weekly, approximately 9,000 during the year. If this program were not provided by the Mayor, most of the children would not have the advantage of a day's vacation in the country.

Cemeteries

Mount Hope Cemetery: Asphalt surfacing of roadways at a cost of $19,146.22. A second contract was awarded for developing burial areas at Mount Hope and Evergreen Cemeteries including the installation of 557 concrete liners at a cost of $28,348.33.

Tree Planting

We continued our tree planting on many streets throughout the city replacing diseased trees that were removed and also planting trees on newly constructed streets. These new trees of varying species were planted at a cost of $23,748.50. A special contract was awarded for furnishing and planting trees in the Roxbury area being reconstructed under the Redevelopment Program. Cost of providing these trees was $13,856.00. A third contract for the removal and disposal of 220 dead and diseased trees throughout the city was completed at a cost of $16,570.00.

Boston Common

Construction of a new playground; tennis courts; etc. A contract for this work was awarded late in 1965 in the amount of $142,397.40. The work will be started and completed in 1966. The work consists of reconstructing the playground; construction of all-weather tennis courts; installation of light towers for flood-lighting the entire area. The construction work, in addition to grading, loaming and seeding, will consist of the installation of a new water system; the erection of two canopy-type softball backstops; new benches; park seats; drinking fountain; steel bleachers and chain link fences and gates.

Information Booth, Boston Common: Work was started on this project which should be completed on or about June, 1966. An M.B.T.A. kiosk is being partly used as the site of the new information booth. The cost of this project is a joint one with the Massachusetts Bay Transportation Authority. The cost to the City of Boston is $43,042.56 with the M.B.T.A. paying $24,211.44.

A transformer and electrical control building was constructed on the ball park on Boston Common at a cost of $7,940.00. This building will be used to properly light the new major recreation playground being constructed on Boston Common.

Expenditures for Maintenance, January 1 to January 31, 1965

PARKS, GARDENS, SQUARES

Arnold Arboretum	$796 86
Back Bay District	54,174 70
Back Bay Yard	23,631 42
Blackstone Square	2,811 65
Boston Common, Bandstand	1,315 51
Boston Common, Convenience Stations	19,695 15
Boston Common, Deer Park, Tool House	458 23
Boston Common, Frog Pond	4,863 54
Boston Common, Grounds	83,458 58
Boston Common, La Fayette Mall	680 00
Boston Common, Playground	288 83
Boylston Street Subway Telephone Booth	299 09

Brighton District	$32,994 96
Central Square	90 00
Charlestown District	41,018 61
Chester Park	2,363 50
Christmas Festival	9,527 35
City Square	120 60
Columbus Park	32,900 36
Columbus Park Stadium	15,071 55
Commonwealth Avenue	9,493 55
Commonwealth Avenue Underpass	641 42
Concord Square	679 98
Dorchester Heights	4,509 80
East Boston District	9,033 66
East Boston Stadium	42,257 65
Elm Hill Park	239 46
Fens Rose Garden	25,725 53
Fens Stadium	24,170 20
Franklin Park Administration Buildings, Shops, Yards, etc.	154,941 56
Franklin Park Blacksmith Shop	292 35
Franklin Park Boat Locker and Boating Program	6,962 67
Franklin Park Carpenter Shop	8,792 90
Franklin Park Garage	110,598 57
Franklin Park Golf Course	50,623 02
Franklin Park Greenhouse	156,983 23
Franklin Park Grounds	49,130 00
Franklin Park Harness Shop	1,371 73
Franklin Park Lawn Mower Shop	29,647 14
Franklin Park Paint Shop	33,615 34
Franklin Park Plumber Shop	18,633 75
Franklin Park Refectory Building	14,513 78
Franklin Park Repair Shops	121,226 64
Franklin Park Storehouse	44,093 54
Franklin Square	3,608 10
George Wright Golf Course	143,928 24
Grampian Way	56 85
Greenough Park	2,035 00
Greenwood Circle	112 20
Harvard Mall	470 25
Hayes Square	120 60
Hill and Cook Streets	200 00
Horatio Harris Park	291 00
Irving Adams Park	5,038 90
Jamaica Pond	4,781 43
Linwood Park	585 00
Madison Park	393 30
Mary P. C. Cummings Estate	277 17
Maverick Square	50 00
Mount Hope Cemetery	577 00
Mozart Street	21,223 57

Myrtle Street	$283 00
North End District	4,779 52
North End Prado	21,028 44
Oak Square	395 00
Parks and Roadways	831 70
Paul Revere Mall	659 02
Paul Gore Street	464 80
Portsmouth Street	2,863 35
Preble Street Traffic Circle	488 74
Prescott Square	4,558 70
Public Garden	36,599 45
Public Garden Convenience Stations	1,212 73
Ripley Road	414 90
Rutland Square	166 51
Small Parks and Squares	18,582 54
South Boston-Dorchester District	8,019 66
Sumner Street	1,647 12
Thomas Park	807 50
Washington Park	1,995 80
Worcester Square	251 01
Total	$1,534,536 06

Playgrounds

Almont Street Playground	$9,033 63
American Legion Playground	7,463 11
Arthur F. McLean Playground	4,254 30
Billings Field	17,647 34
Ceylon Street Playground	8,416 65
Christopher Gibson Playground	23,832 90
Christopher J. Lee Playground	18,355 91
Dorchester Park	14,277 09
Fallon Field Playground	25,103 31
Francis Parkman Playground	10,406 56
Franklin Field Playground	48,429 30
George H. Walker Playground	13,658 11
Gertrude Howes Playground	1,551 63
Hynes Playground	673 00
James L. Cronin Playground	7,196 79
James F. Healy Playground	14,115 09
Jefferson Playground	16,470 06
John J. Connolly Playground	3,129 30
John A. Doherty Playground	4,386 50
John J. Doherty, Jr., Playground	4,327 11
John W. Murphy Playground	10,250 32
John H. L. Noyes Playground	52,382 17
John J. Ryan Playground	19,552 19
John Winthrop Playground	4,969 34
Joseph Lee Playground	2,016 20
Joseph A. McLaughlin Playground	7,019 05

Lamson Street Playground	$6,133 32
Lester J. Rotch Playground	7,391 44
Mary Draper Playground	9,964 69
Mary Hannon Playground	456 78
Mary E. Hemenway Playground	14,554 61
McConnell Park Playground	18,736 69
McKinney Playground	817 21
Mission Hill Playground	12,202 89
Murray Playground	13,206 86
O'Day Playground	6,911 75
Paris Street Playground	853 50
Phillips Street Play Area	620 05
Playgrounds, General	49,897 72
Prince Street Playground	4,922 79
Readville Playground	1,970 89
Ringgold Street Play Area	843 50
Rogers Park Playground	24,157 62
Ronan Park Playground	17,730 70
Smith's Pond Playground	8,694 77
Stanley Ringer Playground	2,509 20
Thomas J. Roberts Playground	13,223 95
Walnut Avenue Playground	8,564 25
Walter A. Cassidy Playground	16,308 00
Wesley G. Ross Playground	18,361 01
William J. Barry Playground	10,089 90
William E. Carter Playground	23,658 85
William Eustis Playground	13,679 54
William E. Garvey Playground	209 18
William F. Smith Playground	18,534 31
William Gary Walsh Playground	11,105 57
Total	$685,228 50

RECREATION DIVISION — ADMINISTRATION	$608,713 13

BATHS, BEACHES, POOLS, RECREATION CENTERS

Broadway Municipal, Bath Center	$1,440 89
Cabot Street, Bath, Pool, Center	44,071 99
Charlestown Pool (Outdoor)	45,406 75
Columbia Road, Bath, Center	450 98
Curtis Hall, Bath, Pool, Center	17,625 95
Franklin Field Wading Pool	246 00
John J. Williams, Bath, Center	29,716 00
L Street Bathhouse and Beach	196,975 02
Maurice J. Tobin Memorial Building, Bath, Center	2,581 76
North Bennet Street, Bath, Center	54,228 17
North End Park Beach, Bath and Pool (Outdoor)	79,585 20
Orchard Park Pool, Recreation Center	2,478 17

Paris Street, Bath, Center	$46,111 41
Plympton Street Pool	246 00
Vine Street Bath, Center	14,526 80
Baths, General	28,983 88
Total	$564,674 97

GENERAL EXPENSES

Central Offices — Administration	$224,919 70
Street Trees	174,498 01
Automobiles, Tractors, Trucks, etc.	152,865 75
Total	$552,283 46

RECAPITULATION

Parks, Gardens, Squares	$1,428,016 07
Playgrounds	589,362 33
Baths, Beaches, Pools, Recreation Centers	542,474 21
Recreation Division, Administration	608,713 13
General Expenses	525,164 20
Repairs to Buildings and Structures	30,721 10
Park and Playground Improvements, etc.	193,865 82
Planting and Replacement of Trees	27,119 26
Total	$3,945,436 12

Expenditures of Revenue and Non-Revenue, Special Appropriation and Trust Funds, January 1, 1965 to December 31, 1965

Improvement of Boston Common	$22,108 08
Franklin Park Improvements	40,062 48
Mary P. C. Cummings Trust Fund, income	3,908 16
Randidge Trust Fund, income	1,775 90
Total	$67,854 62

George F. Parkman Trust Fund, income (1965) . . . $200,000 00
Expended for improvement and maintenance in areas coming within the Parkman Will, including major improvements in Boston Common, and Franklin Park.

CASH RECEIPTS

For Twelve Months Ending December 31, 1965

PARK DIVISION

Franklin Park Golf Course	$45,885 00
George Wright Golf Course	59,823 00
Permits for signs, openings, etc.	639 00
Fees for services	905 00
Commissions on public telephones in Park Department buildings	4,763 14

Settlement of claims for damages	$1,997 00	
Miscellaneous	1 75	
Towel income from George Wright Golf Clubhouse	300 00	
Rentals from property and concessions	10,233 00	
Boston Common Tree Fund, income	200 36	
Randidge Trust Fund, income	2,176 60	
Babcock Music Fund, income	132 16	
Foss Flag Fund, income	87 50	
Foss 17th of June Fund, income	87 50	
Mary P. C. Cummings Trust Fund, income	7,009 49	
		$134,240 50
BATH DIVISION		
Income from solarium, pools, etc., in bathhouses	$3,280 45	
		3,280 45
		$137,520 95

Above receipts were credited as follows:		
General Revenue	$127,827 34	
Trust Funds, income	9,693 61	
		$137,520 95

FRANKLIN PARK GOLF COURSE

1965

Opening Date, April 15. Closing Date, December 12.

Attendance, 40,630	
Annual Permits, 392 at $50	$19,600 00
Weekend-Holiday Permits, 113 at $3.50	395 50
Weekend-Holiday Permits, 4,824 at $2.50	12,060 00
Monday through Friday Permits, 200 at $2.50	500 00
Monday through Friday Permits, 5,491 at $2	10,982 00
Twilight Permits, 1,565 at $1.50	2,347 50
Total	$45,885 00

GEORGE WRIGHT GOLF COURSE

1965

Opening Date, April 15. Closing Date, November 28.

Attendance, 57,380	
Annual Permits, 450 at $75	$33,750 00
Annual Permits, 9 at $150	1,350 00
Weekend-Holiday Permits, 19 at $6	114 00
Weekend-Holiday Permits, 3,507 at $3	10,521 00
Monday through Friday Permits, 192 at $3	576 00
Monday through Friday Permits, 4,648 at $2.50	11,620 00
Lockers, 378 at $5	1,890 00
Total	$59,821 00

Attendance Records — 1965

Playgrounds, Shower Baths, Beaches and Swimming Pools, Gymnasia

Playgrounds, Summer Attendance	7,362,000
Playgrounds, Winter Attendance (Skating)	4,154,000
Shower Baths	100,000
Beaches and Swimming Pools	695,000
Solarium	5,748
Gymnasia Class and Individual Attendance	193,000
Total	12,509,748

PARKS AND RECREATION DEPARTMENT — CEMETERY DIVISION

The following annual report is presented for the Cemetery Division from January 1, 1965, to December 31, 1965.

Department Cemeteries

The burying grounds, cemeteries, and tombs which are owned by and in charge of the City of Boston are as follows, with a total area of about 7,040,708 square feet:

	Square Feet	Established
Bennington Street, East Boston	157,500	1838
Bunker Hill, Charlestown	48,202	1807
Phipps Street, Charlestown	76,740	1630
Copp's Hill, Hull street, City	89,015	1659
King's Chapel, Tremont street, City	19,344	1630
Granary, Tremont street, City	82,063	1660
Central, Common, City	60,693	1756
South End South, Washington street, City	64,670	1810
Hawes, Emerson street, South Boston	11,232	1816
Union, East Fifth street, South Boston	5,470	1841
North, Uphams Corner, Dorchester	142,587	1633
Eliot, Eustis street, Roxbury	34,830	1630
South, Dorchester avenue, Dorchester	95,462	1814
Westerly, Centre street, West Roxbury	39,450	1683
Walter Street, West Roxbury	35,100	1711
Evergreen, Commonwealth avenue, Brighton	604,520	1848
Market Street, Brighton	18,072	1764
Mount Hope, Walk Hill street, 125 acres and 14,330 square feet		1851
Fairview, Fairview avenue, Hyde Park, about 50 acres		1892

CITY TOMBS

Twenty-five in the South Ground; six in Phipps Street Ground, Charlestown; one tomb for infants in South Ground; one tomb for infants and one for adults in Copp's Hill Ground; one for adults and one for infants in the Granary Ground; one for infants in King's Chapel Ground; one for infants in the Central Ground; two receiving tombs in East Boston; one receiving tomb in Dorchester North; one receiving tomb in Dorchester South; one receiving tomb in Evergreen Cemetery, Brighton; one receiving tomb in Mount Hope Cemetery; and one receiving tomb in Fairview Cemetery, Hyde Park.

Cemetery Division Receipts, January 1 to December 31, 1965

CEMETERIES	General Receipts	Perpetual Care Receipts	Interest on Perpetual Care
Mount Hope	$151,692 00	$14,550 00	$31,417 36
Fairview	34,210 00	20,455 00	10,370 49
Evergreen	26,862 00	13,620 00	13,970 55
Dorchester North	160 00	.....	462 60
Dorchester South	25 00	.....	149 56
Granary	20 00	.....	98 07
Copp's Hill	.....	.....	98 07
King's Chapel	.....	.....	98 07
Westerly	.....	.....	194 14
Central	.....	.....	98 07
Phipps Street	.....	.....	10 64
Bunker Hill	.....	.....	1 70
Totals	$212,969 00	$48,625 00	$56,969 32

Total, Book Value of General Fund, December 31, 1964		$5,795,170 21
Interest, General Fund, 1965		201,288 84
Revenue (General Receipts), 1965		213,106 00
Appreciation of Investments		103,705 37
Accrued Interest		384 83
		$6,313,655 25
Payments from Fund During 1965:		
Accrued Interest on Securities Purchased	$4,606 58	
Refund	580 00	
Transfer to Appropriation	418,924 73	
Premium on Investments Purchased	5,391 50	
		429,502 8 1
Total, Book Value of General Fund, December 31, 1965		$5,884,152 44
Total, Perpetual Care Fund, December 31, 1965		1,578,107 68
Total Cemetery Funds		$7,462,260 12

Summary Statement of Cemetery Activities
January 1 to December 31, 1965

CEMETERIES	Interments	Lots Sold	Graves Sold	Lots in Perpetual Care	Graves in Perpetual Care	Graves in Annual Care	Lots in Annual Care	Foundations Built	Preparing and Planting
Mount Hope	1,647	104	307	10,236	2,116	.....	.....	250	9
Fairview	226	14	134	1,241	1,762	.....	1	72	.....
Evergreen	198	18	65	1,285	3,403	.....	.....	97	2
Dorchester North	3	.....	.....	2	.....	.....	.....	.....	.....
Dorchester South	1	.....	.....	.....	.....	.....	.....	.....	.....
Granary	.....	.....	.....	.....	.....	.....	.....	1	.....
Westerly	.....	.....	.....	1	.....	.....	.....	.....	.....
Phipps Street	.....	.....	.....	1	.....	.....	.....	.....	.....
Bunker Hill	.....	.....	.....	1	.....	.....	.....	.....	.....
Totals	2,075	136	506	12,767	7,281	.....	1	420	11

Cemetery Division Expenditures for Maintenance
Year Ending December 31, 1965

Office	$13,409 27
Mount Hope	247,760 96
Fairview	71,682 23
Evergreen	45,747 95
Dorchester North	9,368 79
Dorchester South	5,749 46
Central	3,329 02
King's Chapel	3,329 05
Granary	6,733 57
Copp's Hill	6,367 95
Bennington Street	5,528 99
Bunker Hill	2,882 28
Phipps Street	4,361 20
South End South	3,435 37
Eliot Street	3,115 38
Westerly	136 04
Hawes and Emerson	136 04
Market Street	223 39
Parks and Recreation	24,426 12
	$457,723 06

CITY OF BOSTON
PRINTING SECTION

ANNUAL REPORT

OF THE

DEER ISLAND HOUSE OF CORRECTION WINTHROP, MASS.

FOR THE YEAR ENDING DECEMBER 31, 1965.

BOSTON, May 26, 1966.

HON. JOHN F. COLLINS,
Mayor of Boston.

DEAR SIR:

The following is a report of the acts, doings, receipts and expenditures of the Suffolk County House of Correction, Deer Island, for the year 1965:

Appropriation		$1,181,107 00
Expenditures		1,127,154 80
Expenditures according to Budget Summary:		
Permanent employees	$672,543 25	
Temporary employees	27,287 38	
Overtime payments	18,248 57	
		$718,079 20
Contractual:		
Communications	$5,955 61	
Light, heat and power	27,513 33	
Repair and servicing of equipment	3,663 21	
Transportation of persons	321 30	
Miscellaneous contractual	2,868 00	
		40,321 45

Supplies and Materials:		
Automotive supplies and materials	$4,528 86	
Foods	210,078 74	
Heating supplies and materials	42,807 41	
Household supplies and materials	24,571 62	
Medical and dental supplies and materials	10,348 23	
Office supplies and materials	3,691 09	
Miscellaneous supplies and materials	65,297 70	
		$361,323 65
Miscellaneous current charges and obligations		7,430 50
		$1,127,154 80
Institution count, January 1, 1965:		446
Commitments during 1965		1,535
Discharges during 1965		1,587
Institution count, December 31, 1965		394
Average daily number of inmates during 1965		467
Revenue during 1965:		
Waste meat	$119 30	
Commission on cigarette machines	299 81	
Sale of cow	25 00	
		$444 11
Shoes repaired		1,182 pairs
Value of repair of shoes		$791 50
Clothing industry sales:		
Dungarees		1,400
Inmate shirts		600
Huck towels		2,040
Terry towels		420
Pillow cases		600
Sheets		1,200
Total value of clothing industry sales		$8,032 50
Cow barn production during 1965:		
Milk		97,000 quarts
Approximate estimate of laundry work during 1965:		
Towels		80,100
Pillow cases		72,800
Sheets		45,580
Blankets		6,400
Clothes bags		2,000
Tablecloths		650
Nurses' uniforms		312
Inmates' clothing (pieces)		154,000
Miscellaneous (lbs)		8,700

COMMENT

I hereby submit the annual report for the Suffolk County House of Correction for the year 1965. It was again possible to keep expenditures for the year lower than the amount appropriated. As before, the procurement of clothing, supplies and materials from the government surplus division at a small percentage of the original cost was of great assistance in reducing expenditures for items of that nature.

A recreation program has been carried on with an organized softball league and horseshoe and ping pong tournaments. Various other games, such as checkers, dominoes, chess, handball, bocci, are available. First run movies are shown on Sundays and holidays and various groups have performed at the institution during the year to provide live entertainment for the inmates. A monthly newspaper, edited and published by the inmates under supervision, has been started and promises to be received with great interest by the inmate population.

The Social Worker has been instrumental in securing positions and places of residence for many discharged inmates and this has resulted in a decrease of the number of inmates who have again been committed to the institution.

The inmates of the institution donated a total of eleven hundred and sixty-one pints of blood to the Red Cross during the year.

The Alcoholics Anonymous group at the institution has held weekly meetings which are addressed by representatives from the various Greater Boston groups of this organization. The Narcotics Anonymous program has continued with meetings being addressed by speakers who have experience of one kind or another with the narcotics problem.

I am most grateful to the Chaplains assigned to the institution for their continuing cooperation in caring for the spiritual and temporal needs of the inmates and to the Salvation Army and the Guild of Our Lady of Ransom for their donations and aid given to inmates during the year, and especially during the Christmas Season.

Respectfully submitted,

Joseph V. McBrine,
Penal Commissioner.

REPORT FOR THE YEAR 1965

INSTITUTIONAL COUNT AT THE BEGINNING OF THE YEAR JANUARY 1, 1965	394
Commitments during the year 1965	1,535
Discharges during the year 1965	1,587
Decrease in population during the year 1965	51

INSTITUTIONAL COUNT AT THE END OF THE YEAR DECEMBER 31, 1965	394

BREAKDOWN OF YEARLY DISCHARGES

Expiration of sentence	891
Paroles granted by the Penal Commissioner	332
Paroles granted by the Massachusetts State Board of Parole	138
Fines paid	33
Sentence vacated by order of the Court	47
Escape from Penal Institution	5

DISCHARGED TO OTHER INSTITUTIONS

M.C.I. Norfolk	38
Bridgewater State Hospital	20
M.C.I. Concord	18
East Cambridge Jail	1
Walpole State Prison	7
Dedham House of Correction	6
Billerica House of Correction	1
Plymouth House of Correction	3
M.C.I. Carver	1
Salem House of Correction	2
Barnstable House of Correction	3
M.C.I. Monroe	1
Total discharges	1,587

P. M. HOUSING DISTRIBUTION AND ATTACHED UNITS DECEMBER 31, 1965

Hill Prison	272
New Prison	103
Plant	7
Stock Barn	1
Infirmary	6
Bridgewater State Hospital	3

INSTITUTION P.M. COUNT DECEMBER 31, 1965	394

POPULATION FOR THE FOLLOWING CLASSIFICATIONS P.M. COUNT DECEMBER 31, 1965

Drunks	10
Nonsupports	125
Drug Addicts	10
Shooters (Syphilitic)	3

POPULATION MOVEMENTS—MEDICAL AND DISCIPLINARY FOR 1965

	Jan. 1, 1965	In	Out	Dec. 31, 1965
Infirmary	8	394	386	8
Plant detail	4	2	2	4
Plant medical observation	0	72	72	0
Plant segregation	4	297	283	4
Plant isolation	0	75	75	0
Plant 23-hour lockup	0	41	41	0
Plant 24-hour lockup	0	20	20	0
Plant safekeeping	0	6	6	0
Plant investigation	0	20	20	0
Boston City Hospital and return	0	254	254	0
Boston City Hospital and admit	0	20	20	0
Bridgewater State Hospital	2	20	18	2
New Prison isolation	0	6	6	0
South End Health Unit	0	10	10	0
Winthrop dentist	0	13	13	0
Court and return	0	250	250	0
Court and remanded	0	8	8	0

Inmates taken to Court via Habeas Corpus proceedings	250
Inmates taken to Winthrop dentist for emergency treatment	13
Inmates taken to Boston City Hospital and return	254
Inmates taken to Boston City Hospital and admitted	20
Inmates treated at Deer Island Out Patient Clinic	10,313
Inmates treated at Deer Island Dental Clinic	1,365
Inmates treated for syphilis during the year	3
Inmates interviewed by the Penal Commissioner	1,120
Inmates interviewed by the Superior Court Probation Officer	97
Inmates interviewed by the Master	722
Inmates interviewed by the Catholic Chaplain	1,154
Inmates interviewed by Reverend Kellett	1,536
Inmates interviewed by Jewish Chaplain	175

Inmates interviewed by the Massachusetts State Board of Parole	323
Inmates interviewed by the United Prison Association	71
Inmates examined by the eye doctor	30
Inmates photographed during the year	908
Inmates given chest X–Rays by the Boston Public Health Unit	1,250
Inmates gave blood to the American Red Cross	1,134

VISIT PRIVILEGES

Total passes issued during the year	9,635
Total passes used during the year	6,995

MAIL DEPARTMENT

Outgoing mail censored	60,636
Incoming mail censored	56,291
Total mail censored during the year 1965	116,927

COMMITMENTS CLASSIFIED BY OFFENSE

AGAINST BASTARDY AND NONSUPPORT

Nonsupport	38
Nonsupport of wife	5
Nonsupport of child	5
Nonsupport of family	48
Nonsupport of children	3
Nonsupport of wife and minor child	19
Nonsupport of wife and minor children	37
Nonsupport of illegitimate minor child	11
Nonsupport of illegitimate minor children	2
Neglect of minor child	6
Neglect of minor children	11
Neglect of family	2
Neglect of wife and minor child	5
Neglect of wife and minor children	3
Unreasonably neglecting to provide for the support of his wife and minor child	4
Unreasonably neglecting to provide for the support of his wife and minor children	8
Violation of illegitimate child act	37
Getting a woman with a child not being her lawful husband	9

COMMITMENTS CLASSIFIED BY OFFENSE
(Continued)

Against the Person

Threats	11
Manslaughter	1
Assault	8
Assault and battery	116
Assault and battery with a dangerous weapon	38
Assault with a dangerous weapon	9
Assault and battery on a police officer	11
Assault and battery on a wife	7
Assault and battery on a child under 14 years of age	11
Assault and battery on a child under 16 years of age	6
Contributing to the delinquency of a minor child	7
Conspiracy	7

Against Currency

Forgery	9
Uttering	8
Forgery and uttering	13
Forgery, uttering and larceny	3
Uttering and larceny	1
Forgery of a certain instrument with intent to injure and defraud	4

Against Public Justice

Attempted escape from a certain penal institution	2

Against the Public Peace

Unlawful possession of narcotics	2
Unlawful possession of harmful drug	4
Unlawful possession of hypodermic needle	9
Unlawful possession of hypodermic syringe	1
Unlawful possession of heroin	1
Illegal possession of a harmful drug	10
Being present where narcotic drugs found	4
Possession of harmful drug other than heroin	4
Uttering false prescription	4
Attempt to obtain narcotic drug by fraud	6
Gaming	4

Against Chastity, Decency, Good Behavior and Good Order

Indecent assault and battery	14
Indecent exposure	4

Affray	6
Carnal abuse	3
Common night walker	3
Drunkenness	262
Open and gross lewdness	6
Deriving support from the earnings of a prostitute	4
Parole violation	22
Vagrancy	8
Unnatural act	3
Allowing premises to be used for lewdness	1
Being a lewd person	1
Ringing a false fire alarm	1
Lewd and lascivious behavior	9
Unlawful sale of alcoholic beverages	1
Allowing premises to be used for prostitution	3
Lewdness	2
Common and notorious thief	3

AGAINST THE PROPERTY

Receiving stolen goods	26
Attempt to break and enter in the nighttime with intent to commit larceny therein	37
Attempt to commit the crime of breaking and entering in the nighttime	20
Attempt to commit crime of larceny	20
Attempted larceny	9
Attempted larceny in a building	6
Breaking and entering a building in the daytime	22
Breaking and entering and larceny	10
Committing larceny	7
Breaking and entering and larceny in the daytime	8
Breaking glass	10
Larceny	120
Larceny from the person	66
Larceny by means of worthless check	49
Larceny of money	11
Larceny of money under $100.00	45
Larceny of money over $100.00	13
Injury to personal property	2
Wanton injury to personal property	11
Willful and malicious injury to property	6
Trespassing	3
Malicious injury to personal property	3
Destroying personal property	1

COMMITMENTS CLASSIFIED BY OFFENSE
(Continued)

Violation of Motor Vehicle Laws

Attached number plate to motor vehicle that was assigned by the registrar to another motor vehicle	8
Leaving the scene after causing property damage	5
Operating a motor vehicle upon a certain public way without the authority of the owner after his the said defendant's right to operate had been suspended and prior to the issuance to him of a license to operate a motor vehicle	9
Operating a motor vehicle upon a certain public way without the authority of the owner well knowing such use to be unauthorized	12
Operating a motor vehicle upon a certain public way without the liability or bond required by law	5
Operating a motor vehicle while under the influence of intoxicating liquor	15
Operating a motor vehicle so as to endanger the lives and safety of the public	26
Operating a motor vehicle without a license	5
Going away and not making self known after causing injury to personal property	2
Operating an uninsured vehicle	5
Larceny of an automobile	8
Operating motor vehicle after license had been suspended	27
Making false application for a license to operate	2
Speeding	2
Unlawfully carrying a weapon under his control in a motor vehicle	2
Unauthorized use of an automobile	78
Violation of automobile insurance law	11
Making false statements in application for a license to operate	7
No license	4
Illegal parking	2
Leaving scene of accident	1
Attempted larceny of motor vehicle	2
Assault and battery on an officer with a motor vehicle	1

ANALYSIS OF THE INSTITUTIONAL COUNT

ASSIGNMENT AND DISTRIBUTION

Bakery	14	Stock Barn	15
Barbershop	9	Walks and Grounds	10
Carpenter Shop	18	Laundry	26
Cutting Room	26	Receiving Office	20
Electric Shop	2	Sheet Metal	1
Garage	10	Plant Detail	4
Hill Prison	32	Plant—New Men	3
Hill Prison Yard	16	Plant—Mental Observation	0
Inmates' Dining Hall	27	Isolation	0
Machine Shop	13	Segregation	2
Inmates' Kitchen	18	23 Hour Lockup	1
New Prison	31	24 Hour Lockup	0
New Prison Yard	0	Safekeeping	0
Officers' Kitchen	17	Plant Investigation	0
Paint Shop	9	Infirmary Detail	3
Road Gang	5	Infirmary Patients	3
Shoe Shop	26	Bridgewater State Hospital	2
Escapee	0	P.M. count December 31, 1965	394
Farm	6		
Ball Field	0		
Store	13		

This report was compiled from the recorded records of the Receiving Office.

JOHN J. SULLIVAN,
Receiving Officer.

CITY OF BOSTON
PRINTING SECTION

ANNUAL REPORT

OF THE

PUBLIC WORKS DEPARTMENT

OF THE

CITY OF BOSTON

FOR THE YEAR ENDING DECEMBER 31, 1966.

Hon. John F. Collins, *Mayor*

John F. Flaherty, *Commissioner of Public Works*

Frederick L. Garvin, *Engineering Division Engineer*

Charles M. Martell, *Highway Division Engineer*

Leon F. Vigneaux, *Acting Sanitary Division Engineer*

Edward G. A. Powers, *Sewer Division Engineer and Deputy Commissioner of Public Works*

Edward J. Pinkul, *Water Division Engineer*

PUBLIC WORKS DEPARTMENT

1966 ANNUAL REPORT

TABLE OF CONTENTS

	Page
Letter of Transmittal	1
Central Office	2
Engineering Division	3
Highway Division	10
Sanitary Division	13
Sewer Division	24
Water Division	26
Fiscal	33
Public Improvement Commission Report	36

Appendices:

Statistical and Other Data	Tables
A. Central Office	66
B. Engineering Division	78
C. Highway Division	102
D. Sanitary Division	140
E. Sewer Division	147
F. Water Division	157

[Document 18—1967.]

ANNUAL REPORT

OF THE

PUBLIC WORKS DEPARTMENT

FOR THE YEAR ENDING DECEMBER 31, 1966

Boston, January 3, 1967.

Hon. John F. Collins,
Mayor of Boston.

Dear Mr. Mayor:

In compliance with the provisions of Section 25 of Chapter 3 of the Revised Ordinances of 1961, I respectfully submit herewith the annual report of the Public Works Department and the Public Improvement Commission for the year ending December 31, 1966.

Because the routine functions of this department are so much in the public eye, and so subject to comparison with other municipalities, it is essential that its operations be carried on with a maximum of efficiency. The department operates through the Central Office and five major divisions, each in charge of a Division Engineer, skilled in his particular field. The divisions initiate and carry out the following programs: the construction and reconstruction and maintenance of highways, street lighting, snow removal, sewerage construction and maintenance, potable water distribution including construction and maintenance, sanitation, street clean-

ing, removal and disposal of refuse and garbage, and the engineering requirements. The Public Works Department is set up as a straight line, centralized, staff organization with the authority delegated as follows.

Central Office

The Central Office is composed of four sections: an Administrative Branch in the charge of a Senior Administrative Assistant, and two Administrative Assistants; a Maintenance Section in charge of a Director of Transportation; a Permit Branch in charge of a Supervisor of Permits, and the Personnel Branch in charge of a Senior Personnel Officer.

The Administrative Branch is the centralized unit for processing purchase and supply requisitions, service orders, payrolls, personnel requisitions, employment transfers, promotions and terminations. This branch also handles, studies, and makes reports of a departmental nature. Records and files are maintained and services to the Public Improvement Commission are supplied as required.

The Personnel Branch supplies the contact point between the employee, the city, and the Massachusetts Civil Service Commission. It initiates and processes all budgetary and civil service applications pertaining to employment, reinstatements, leave of absence, resignations, suspensions, and discharges. As of December 31, 1965, there were 1,362 employees in the department. During the year 42 employees resigned, 20 were discharged, 10 were transferred to other departments, 50 retired, and 18 died. In the same period there were 129 appointments, 4 reinstatements, 1 transfer from another department, making a total of 1,356 employees on January 1, 1967. The problem of obtaining competent replacements, particularly in the engineering field remains as critical as in former years.

The Maintenance Branch provides for the care and repair of departmental automotive equipment and yard facilities; distributes oil and gasoline and provides services to the yards. The department owned 430 pieces of automotive equipment on January 1, 1966.

During 1966 42 pieces of equipment were purchased from the yearly appropriation at a cost of $235,018.26, and 1 front end loader, 4 graphotypes, and 4 data recorders at a cost of $27,514.20 from the appropriation for snow removal.

The Permit Branch is the centralized unit for issuing departmental permits, and reception center for all department fees, rentals, and other cash receipts. During the year cash receipts amounted to $278,707.35; accounts committed to the Collector-Treasurer amounted to $88,849.99; miscellaneous accounts, $115,042.40; and deposit accounts (water deposits, street opening for drains, water, etc., and Public Service Corporations) amounted to $905,763.11.

The Cash Receipts show a decrease of approximately 9 percent attributable to a decline in the number of locations for projection permits due to demolitions.

There has been an increase in all committed accounts.

The Deposit Accounts show a decrease due to a decrease in new construction.

The Street Opening Account (Special) shows a sizeable increase, indicating greater activity by Public Service Corporations in construction, reconstruction, and repairs of their facilities.

ENGINEERING DIVISION

The Engineering Division is made up of four sections: Administration; Planning and Programming; Survey; and Design. Survey plans and specifications for public works were advertised involving street reconstruction in 42 streets, 10.38 miles in length, at an estimated cost of $1,269,780; new highway construction in 17 streets, 1.25 miles in length, at an estimated cost of $251,393; Chapter 90 reconstruction in 6 streets, 6.25 miles in length, at an estimated cost of $1,203,810; sidewalks constructed or reconstructed in 18 streets, 2.98 miles in length, at an estimated cost of $222,656; and 21 sewer and/or water contracts at an estimated cost of $662,614; and in urban renewal area, street construction in Castle square at an estimated cost of $218,969; and sewer and water in Washington Park

and Government Center, at an estimated cost of $1,920,276, for a grand total of $5,749,498.

Administration: The Administration Section performs the usual functions of office practice and procedure, including preparing stencils; processing municipal lien certificates; processing and indexing plans; mimeographing work and preparing betterment information. This work is under the supervision of an Administrative Assistant.

Planning and Programming Section: This section operates as the coordination force between the city, the Boston Redevelopment Authority, and other quasi-municipal bodies politic, in matters pertaining to public work, in the construction and maintenance field. Public utility company plans for their proposed construction in city streets are reviewed by this section, with recommendations for action by the Commissioner or the Public Improvement Commission. This section prepares engineering reports on petitions: 1, for new street layouts; 2, sewer and water reports; 3, minimum pavement reports. The section inspects highway for inclusion in annual construction programs.

Survey Section: During the year, the Survey Section made 42 surveys and plans for the laying out of 4.271 miles of highway; six sewer casement plans; established 44 points for construction; 3 plans for discontinuances involving 1,810 linear feet; 112 plans and surveys for reconstruction of highways involving 20.275 miles; six surveys for street widening and relocating involving 750 linear feet; 1 eminent domain survey and plan was made for the School Department in Dorchester; 15 requests for marking line and grade on streets; 19 engineering reports for highways involving 3.943 miles; and 16 cross sections for sewer construction purposes involving 4.695 miles; 12 profiles for street construction involving 8,445 linear feet; 15 survey and plans for specific repairs and widening (Chapter 90) involving 5.947 miles; one accident plan for Law Department and three playgrounds were staked out; and stone bounds were drilled in 25 streets.

Design Section

The Design Section under the supervision of an Associate Civil Engineer performed the following work:

Made preliminary plans and estimates for the Public Improvement Commission relating to proposed sewer, water, and street betterments.

Checked proposed construction over existing sewers to determine if same is structurally sound and approvable.

Consulted with and checked plans of various engineering firms regarding water, sewer, and highway construction for the MBTA extension, Government Center, Castle Square, Washington Park, and New York Streets projects.

Completed designs, specifications, and plans required for proposed structures and appurtenances to be constructed by the operating divisions of the department.

Furnished various plans, charts, maps, etc., required for general purposes in the operation of this department.

Prepared all plans, estimates, specifications, and contract forms relating to the design and construction of highway, bridge, sewer, and water facilities in accordance with departmental programs.

Designed grades for the construction and reconstruction of highways and sewers.

Traced all survey plans, plots, easement plans, assessment plans, street layout plans, etc., prepared by the survey section.

A detailed breakdown of the work done by the Design Section included the following:

Completion of 325 construction plans for highway projects, design of 40 sewer grades

Layout and tracing for 60 water works installations

Other work included:

Review of approximately 185 plot plans for Building Department

40 street grades designed

35 tracings of street layout plans

120 tracings of specific repairs, widenings and relocations

20 tracings of sewer easement and assessment plans

23 tracings of miscellaneous sidewalk and street assessment plans, discontinuances and land plans

10 approval plans reviewed and checked

30 streets designed for catch basin locations

Preparation of miscellaneous charts, maps, and plans for other divisions and departments

35 estimates of costs and feasibility reports furnished in connection with proposed sewer and water work

32 estimates of costs and feasibility reports furnished in connection with proposed street developments

10 sewerage works reports, prepared in connection with requests, sent to the MDC, permission required.

Investigation of 10 drainage areas: Brook Farm Brook, Sawmill Brook, Maywood Brook, Pattens Cove, Colburn Street Brook, Canterbury Brook, Davenport Brook, Oakland Brook, Readville Brook, Myopia Brook.

Reviewed plans and layouts of sewerage and water works in 8 BRA redevelopment areas: Washington Park, West End, Government Center, Castle Square, Downtown Waterfront, South Cove, remainder of Downtown North, Back Bay.

Reviewed plans and layouts of sewerage, water works for various sections of Expressways, Inner Belt, Southwest, I-93, I-495, and MBTA Charlestown Subway.

A major accomplishment of the Design Section in 1966 consisted of the completion of the necessary designs, estimates, construction plans, and specifications for 31 public works contracts which were advertised in 1966 involving street construction and reconstruction, sewer and water installations.

Reproduction and Photographic Unit

This unit supplied blueprints, ozalid prints, autopositives, and photographs for this and other departments. They produced 5,022 photostats; 51,956 ozalids; 283 blueprints; 138 autopositives; and 235 sepias. The photograpic unit produced 2,802 negatives and 2,802 8- by 10-inch prints.

HIGHWAY DIVISION

The operation of this division is carried on by four sections: Administrations, Construction, Maintenance, and Street Lighting.

The Administrative Section performed the routine clerical duties of the division, including preparation, processing and filing correspondence, initiating supply and service requisitions, and the preparation of contract payments, to contractors, as required by Chapter 30, Section 39G, of the General Laws.

The Construction Section supervised the construction and reconstruction of 141 streets, constructed under standard specifications, at a contract price of $2,475,-056.72. Also, the construction or reconstruction of 25 streets, to be completed in 1967, at a contract price of $449,544.20. Chapter 90 projects (state aided under Chapter 90, Section 34, of the General Laws) involving 5 streets were completed at a contract price of $449,253.40. One such contract was let in 1966 to be completed in 1967, at a contract price of $754,559.50.

The Maintenance Section maintained and operated 7 drawbridges and 50 fixed bridges, throughout the city; over 750 miles of streets were repaired, cleaned, and flushed; 3,114 catch basins were cleaned; and 2,711 3,500 lumen lamps, 782 7,000 lumen lamps, 23 11,000 lumen lamps, and 174 20,000 lumen lamps were installed under the street lighting program of this division.

During 1966, there were approximately 399 gas lamps in the city, and 63 additional gas lamps were installed in the Beacon Hill Historical District. Police spotlights were maintained. One hundred and thirty vacant lots were cleaned, some in conjunction with the Office of Neighborhood Improvement; 146,361 cubic yards of debris was removed from the streets; 52,734 cubic yards of snow was removed by city forces; and 29,626 tons of salt spread.

Street Cleaning by Contract

On October 31, 1966, the Mayor approved a contract for street cleaning in most of Public Works District No. 1. This was an innovation as street cleaning

activities have always been a day labor function. Under the terms of the contract, the contractor was required to have a minimum of seven sweepers with six available for use at all times during the day or night. Sweeping operations under this contract extended from Massachusetts avenue northerly to State street and from the Charles River easterly to Albany street. Specifications required the in-town business area be swept daily and Sunday between 1 A.M. and 9.30 A.M.; the Back Bay business area daily and Sunday between 4 A.M. and 8 A.M.; the balance is swept twice weekly on schedules designed to cause a minimum of traffic delay or public inconvenience. The period of the contract commenced September 19, 1966, until March 31, 1967, with a renewal option to run until September 30, 1967. This contract has proved successful, and it is thought that the city will exercise its right of renewal at the termination of the contract. The contractor, M & M Contracting Company, bid $28,024.40 per month to do this work.

Snow Removal

The physical operation of plowing and/or removal of snow is supervised by this division, with the assistance of divisional personnel of all the other divisions. This work during and after major snowstorms is mainly performed by contract joined by the entire available equipment and personnel of the department. A snow emergency center is also set up during major storms, to receive and process complaints from citizens. This center is staffed by clerical employees of the department and other city departments have representatives in attendance when the center is activated.

Snowfall amounting to over 4 inches occurred as follows: January 2, 4.3 inches; January 8, 4.3 inches; January 23, 7.4 inches; January 30, 5.7 inches for a monthly total of 26.4 inches at Logan Airport, and 46.0 inches at Blue Hill Observatory. A storm on February 25 amounted to 9.0 inches with a total monthly fall of 12.1 inches. March snowfall amounted to 4.8 inches with no major storm. April produced a trace of snow. There was no snowfall in November. On

December 24 there was a fall of 4 inches, and the total monthly accumulation was 9.9 inches.

The cost of snow operations during 1966 amounted to $1,167,427.

SANITARY DIVISION

Administrative Section

Program 1—Administration

The activities of the Administrative Section comprised the supervising of the various functions and operations of the division, the preparing of all contracts, the processing of payments, the processing of reports, correspondence, violation notices and complaints (complaints were written, telephoned and in person), and compilation of inspectors' reports and daily reports on the Collection and Disposal Sections' performances, investigation and processing applications for permits for the transportation of refuse, the preparation of the budget, and the supervision of the Snow Emergency Center.

During the year, the clerical personnel in the office changed considerably. The resignation of Mrs. Anne McMahon, effective July 22, 1966, resulted in the assignment of her duties as stenographer to Miss Paula Bonanno who was, on December 6, 1966, appointed permanently as a Senior Clerk and Stenographer. Two other clerical positions are now filled temporarily with provisional employees.

The position of Head Administrative Clerk was reclassified to Administrative Assistant and the new duties are being filled very capably by Mr. Joseph P. Sances.

Program 2—Refuse Collection Contracts

The city decided to exercise its second option in accordance with Article 17 of the publicly advertised Refuse Collection Contracts, which provided for renewal of contracts, effective April 1, 1966. Contracts were renewed with the same Refuse Collection Contractors. Under these contracts, the city absorbed 75 percent of the 25-cent per hour increase granted to

the drivers and the helpers since April 1, 1965. This increased payment to the contractors' employees cost $74,285.82. The total expenditure for Refuse Collection Contracts amounted to $2,461,798.03. A total of 260,906 tons of refuse was collected during the year.

The supervisory personnel of the Collection Section changed considerably during 1965.

The retirement on April 30, 1965, of Mr. Francis E. Glennon as Sanitation Superintendent signals the end of the era of the old-time supervisors who were chosen for their leadership qualities which included the ability to handle large numbers of rough and tumble laborers by using physical force if necessary. Starting as a laborer better than forty-seven years ago throwing ash barrels into the old horse-drawn carts, Mr. Glennon was successively promoted to the highest of labor supervisory ratings, that of General Superintendent. His absence will be felt by the Public Works Department for Mr. Glennon made great contribution to the work of the division by his outstanding leadership and his unusual ability to stimulate all employees under his direction to work enthusiastically, hard and long hours during every emergency encountered.

The position of Superintendent has been filled by Mr. James F. Kane who has served this division well for many years in the position of Supervisor of Sanitation.

Mr. George Dexter, after extensive experience in all phases of work in the Collection Section, was promoted to Supervisor of Sanitation, and Mr. Edward Rosebach, also well equipped by training and experience, was promoted from Sanitation Foreman to fill the third position of Supervisor of Sanitation in the enforcement of the specifications in the collection of refuse.

Mr. Jeremiah Connolly, an outstanding Inspector was chosen to head "Enforcement and Education" as another permanent Sanitation Supervisor.

Program 3—Alley Cleaning

The Alley Cleaning Program in the South End and Lower Roxbury Districts was continued with a minimum amount of complaints during the year. Approximately

3,000 tons of debris and garbage was removed from the alleys during 1966.

Program 4—Litter Baskets

One hundred pole-type baskets were purchased during the year to replace badly damaged and pilfered baskets. Very few pole baskets were installed at new locations. Over 900 pole-type baskets are located throughout the city where there are accumulations of pedestrian litter. All baskets are emptied by the refuse collection contractors on Mondays except in the Boston Proper District where they are emptied on the regular collection days. A departmental night litter basket detail, using three packer-type trucks and eight men, empty every basket nightly, Tuesday through Saturday. This crew is under the supervision of an inspector who also directs the pickups of dead animals.

A study will be made to consider an increase in pole-type installations during the year 1967.

Program 5—Market Cleaning

Under this program, the division provides two packer-type trucks on Fridays and Saturdays servicing push-cart pedlers and storekeepers in the market area in the vicinity of Blackstone street, removing approximately 3,500 tons of refuse during the year and depositing it at the South Bay Incinerator.

Program 6 — Abandoned Vehicles

The J & L Iron Company's contract with the city for the Removal and Disposal of Abandoned Vehicles expired on March 31, 1966, and the same firm was awarded a new contract after competitive bidding for one year starting April 1, 1966. This contract was terminated on June 6 for failure to perform. Two Service Orders were issued to the Automotive Processing Company and 655 derelict cars were removed from city streets and vacant lots at the same amount per car paid J & L Iron Company. Bids were taken for the remainder of the contract year, October through March 31, 1967. Low bidder, Arnold Aronoff, was awarded the contract for the Removal and Disposal of Abandoned Vehicles for $8.30 each. The total number of cars removed by con-

tract during the year was 1,420. Departmental forces removed 453 additional vehicles and delivered them to junk yards in Somerville. Also, 859 abandoned cars were removed from their locations by others after being photographed by our photographer and after they had been processed by the Police Department. The continued removal of these cars by persons unknown helps rather than hinders our efforts in this program, therefore we have not as yet attempted to stop this operation.

The opening of the new Proler Plant in Everett now makes it more attractive to junk dealers to dispose of derelict car bodies which in the past, was one of their major difficulties. If this method works out and it becomes more profitable for disposal, it should result in lessening our abandoned car problems.

Program 7 — Enforcement and Education

The number of uniformed Sanitation Inspectors was increased to a new quota of 25. The serving by Inspecors of a noncriminal ticket to flagrant violators of the Anti-Litter Ordinances and of the Sanitation Code began in November when the Municipal Court furnished violation tickets to this division. A new policy of dealing with violators of the barrel put-out ordinances is now in effect. Uniformed Inspectors are now ringing door bells and leaving with the householder a card containing Public Works regulations instead of the past practice of issuing legal looking violation notices to all violators. The initial results of this new policy are very encouraging because the average resident who receives these regulations normally conforms to our request.

To supplement the work of the uniformed Sanitation Inspectors and to obtain the cooperation of residents, we conducted our Anti-Litter Campaign for a four (4) week period from April 18, 1966, to May 14, 1966.

A new slogan, "Litter Is Banned in Boston" was adopted. This slogan in a well-designed poster showing a caricature of a town crier calling "Hear Ye, Hear Ye," was the basis of a design suggested by the Commissioner of Public Works. The art work was prepared by an advertising agency and the signs were posted on both sides of all Public Works equipment, decals were placed

on all litter baskets, cards and posters were placed on MBTA equipment and in subway stations free of charge, and 75 large billboards were contributed to the campaign by the Donnelly Advertising Company.

The division is grateful to many civic organizations who cooperated in the cleanup of vacant lots. The department contracted for the use of 135 large 25-cubic yard containers that were placed where directed and picked up after they were filled with debris from the vacant lots by volunteer members of the organizations.

DISPOSAL SECTION

Program 8 — South Bay Incinerator

The South Bay incinerator received and disposed of a total of 151,383 tons of refuse during the year.

Maintenance work performed under contract is listed below as follows:

DISPOSAL SECTION

Program 8 — South Bay Incinerator

The South Bay incinerator received and disposed of a total of 151,383 tons of refuse during the year.

Maintenance work performed under contract is listed below as follows:

(1) Installed 15 new ash dumping grates. The remaining 3 will be installed in 1967. These grates are designed so they can be readily adapted to hydraulic operation.

(2) The burning grates in No. 2 furnace were renewed and a water-cooled beam supporting the front of these grates was installed.

(3) The job of moving back the charging gate pistons was completed during the year and this eliminated most of the fires originating from the leaking cylinders and thus reduced downtime at the plant. Previously, these pistons were too close to heat that hardened their packing thus causing the flammable hydraulic fluid to spill and ignite.

(4) Refractory repairs were made to the throats and arches of 5 of the furnaces. One complete arch and throat was replaced on furnace No. 2.

(5) Miscellaneous electrical emergency repairs beyond the capacity of the plant electrician were made.

(6) An auxiliary lighting system powered by a gasoline generator was installed which will permit the employees to move about safely in the plant during power blackouts.

A Service Order was issued to Camp, Dresser & McKee to provide all engineering services and all else necessary for making a feasibility study and report and the preparation of application forms for a grant under the Solid Waste Disposal Act. It is proposed that we erect a shredding mill preparing all refuse prior to its destruction in a new type of furnace. If we are successful in obtaining this grant it should greatly increase our burning capacity at the incinerator. The application will be ready for submission early in 1967.

Plant personnel continued making most of the minor routine emergency maintenance on grates, hydraulic lines, machinery, cranes, and electrical repairs, etc.

Steam was not transmitted to the Boston City Hospital during the year and it would have been impossible to do so, because a part of steam main to the City Hospital was removed during the construction, by the state, of a new culvert enclosing the Roxbury Canal and South Bay. It now appears that we will not reactivate the transmitting of steam to the Boston City Hospital but we should maintain facilities to do so until the steam producing capacity of the proposed demonstration furnace is determined and a final policy is agreed to by Public Works and the Hospital Departments.

The construction of a new ventilating system was completed early in the year which resulted in better working conditions at the incinerator.

The incinerator residue continues to be transported by a private trucking contractor to Gardner Street Dump where it is being utilized in the initial cover of refuse in our Sanitory Landfill Operation. The quantity hauled was 73,182 tons.

Program 9 — Gardner Street Sanitary Landfill

A total of 118,824 tons of rubbish was received and disposed of at the Sanitary Landfill during the year.

This is the first complete year that this site was operated as a Sanitary Landfill. Cover material being unavailable at the site it was necessary to cover the refuse delivered with incinerator residue and then with run of the bank gravel purchased from a contractor who trucked the cover material to the dump site. One hundred

forty thousand tons of this material was used during 1966 at a cost of $110,077.45.

A few minor fires occurring during the year from hot loads were rapidly extinguished by the Fire Department or by our own personnel. The continuing compliments by officials of the Fire Department, by the State Department of Public Health, and by the general public living in West Roxbury area indicates that we are successful in our Sanitary Landfill Operation. The shell of the new metal garage and office building was erected early in the year and we expect to complete the interior of this building early in 1967. A new brook course was dug through the center of the disposal area which now readily drains privately owned land upstream thus quieting objection by cemetery officials who previously claimed that we were responsible for the backing up of water on their property. Judging by the rate of dumping at Gardner street, this site has only a few more years of life; therefore, it is recommended that initial action on the construction of a second incinerator at this site now becomes essential. Meanwhile, it may be necessary to curtail all commercial dumping at this location starting by changing specifications of the new contracts that will be awarded and be in effect on April 1, 1968.

Program 10 — Saugus Dump Rental

The refuse from the East Boston District was disposed of at a privately owned dump in Saugus. A new contract with the M. DeMatteo Construction Company effective April 1 was negotiated at a cost of $4,770 per month and will expire on March 31, 1967. Approximately 250 tons weekly were delivered to the Saugus Dump by the refuse contractor. This operation is expensive but it appears that we must continue it until a new disposal facility is built by the city or some other acceptable solution is developed by the Metropolitan Area Planning Council.

Program 11 — Garbage Disposal

The operation of garbage transfer stations at Victory Road and at Gardner Street were continued through the year for the disposal of garbage collected in several

of the city districts. The city entered into a new contract with the Kristoff Brothers for removing of garbage delivered to Victory Road and with the Kennedy Brothers for removing garbage delivered to Gardner Street Transfer Stations. Both these contracts at a price of $250 per week provided for renewal at the city's option for a second year beginning April 1, 1967, at no change in price. Approximately 5,900 tons of garbage was transferred at Gardner Street and 4,800 tons at Victory Road.

Snow Removal

The Snow Emergency Center finished its fifth season of operation at the Civil Defense office located in the Fire Department Headquarters building in the spring of 1966 under the direction of Deputy Commissioner Edward G. A. Powers. The Sanitary Division personnel continued to supply personnel that were the backbone of this operation.

Sewer Division

The Sewer Division, with 112 employees (basic quota 120), is set up in three sections, viz.: Administrative, Maintenance, and Construction under the direction of a Division Engineer.

The Administrative Section consists of the Division Engineer and a clerical force of 5 employees. This section is responsible for preparing budgetary requests; maintenance of time records of employees; presenting receiving notices and warrants for service orders and purchase requirements to the Central Office of the Department for processing; all correspondence received and emanating in the division; processing of estimates for payment of contract work; keeping records pertaining to the Sewerage Works Loan Account; furnishing information relative to department policy as determined by directives, orders and ordinances; and processing of abatements in connection with sewer use charges.

The Maintenance Section, numbering 90 employees, under the direction of an Associate Engineer, is charged with cleaning sewers and sewer appurtenances; answering and investigating complaints; maintaining and

repairing sewers; inspecting and laying of drains; operation of pumping stations and a disposal plant; recording complaints; recording sewer inspections; keeping record plans of the entire sewerage system; and furnishing information to the public.

The Construction Section, numbering 16 employees, under the direction of an Associate Engineer, is responsible for the entire construction operations of sewerage works under contracts, from the field layouts through the final inspections; preparation of estimates for payments on all work performed for the Sewer Division, under contracts; and furnishing record plans of work for the sectional plans maintained by the Maintenance Section.

In the interest of extensive rehabilitation of the Boston Sewerage System, much time and effort was allotted to the compilation of pertinent data for presentation to the Housing and Urban Development regional office for their consideration in making funds available for this purpose. Possible affirmative action was indicated on certain phases of our request, which has led to the preparation of applications to be formally submitted for (*a*) Brook Conduits, and (*b*) Sanitary Sewers and Storm Drains. The cost of each of these projects is estimated at $3,000,000, 50 percent to be paid for by federal grant.

WATER DIVISION

The Water Division is composed of four sections: Administrative, Construction, Maintenance, and Revenue.

All pipes and appurtenances for supplying potable water to the city are under the control, care, and maintenance of this division. The Metropolitan District Commission is its source of supply at Boston's city line. The Metropolitan District Commission charges one hundred and twenty (120) dollars per million gallons of water sold to its members. In 1966, Boston's requirements were 118,359,500 gallons of water per day or 192 gallons per capita. The consumer, under present rates, pays the city 1 cent for twenty-five gallons of pure water.

Water is distributed by gravity. Also supplied by the Water Division is the water to the two High Pressure

Pumping Stations operated by the Fire Department for fire protection in the central business section of the city.

Administrative Section

All of the important clerical and administrative functions of the Water Division are performed by the Administrative Section. This section assists the Division Engineer in the preparation of annual budget estimates and requests, and prepares correspondence, reports, memoranda, and notices; receives requests and prepares overtime authorizations and furnishes information to the public regarding the division's activities and regulations. The Administrative Section is staffed by one Head Administrative Clerk (temporary), two Senior Clerk-Stenographers, and one Senior Clerk-Typist.

Construction Section

During 1966 a total of 41,779 linear feet of main pipe was laid or relaid, varying in size from 4 inches to six inches. The areas in which main pipes were laid or relaid are subdivided into districts, as follow:

	Extension Linear Feet	Relaid Linear Feet
Area No. 1		
City Proper	2,531.0	25.0
Roxbury	6,953.0	5,049.0
East Boston	1,524.0	—
Charlestown	—	—
Area No. 2		
West Roxbury	4,634.0	1,509.0
Hyde Park	12,138.0	567.0
Brighton	987.0	—
Area No. 3		
South Boston	—	—
Dorchester	—	5,856.0

Domestic Services, New, 334

Fire Pipes, New, 54

Hydrants

Established — 26
Changes — 73
Abandoned — 6
An increase of twenty (20) hydrants

The work performed in the Government Center and sections of Washington Park is not included in these figures. Abandoned and relocated mains in those areas will be summarized after a completion of these projects.

The Construction Section consisted of one Senior Civil Engineer (temporary), one Junior Engineering Aid, one Junior Civil Engineering Aid (temporary), six Water Service Inspectors, and one Principal Clerk. One Principal Civil Engineer is required to bring the Construction Section to full strength.

System relaid 2.5 miles, extended 5.5 miles of pipes; established 26 new hydrants, abandoned 6 hydrants for an increase of 20 hydrants. The Water Division replaced 50 or more, old and/or defective hydrants under contract, each year; a contract was awarded late in 1966 for this purpose, to be completed in 1967.

MAINTENANCE SECTION

The Maintenance Section consists of one Associate Civil Engineer, one Senior Clerk-Stenographer, and one Senior Engineering Aid, and with the aid of the personnel of the Construction Section, assisted in supplying official information to the public concerning all hydraulic problems, main pipe and service pipe locations; processed applications for new or enlarged domestic and fire services, and maintained official records, plans and pressure charts, and generally supervised the three Water Division yards. With the addition of one Assistant Civil Engineer, one Junior Civil Engineer, and two Senior Engineering Aids, and one Principal Clerk, this section will meet the Table of Organization requirements.

BUSINESS OFFICE

The processing of all functions in relation to the revenue from water supply and service is the responsibility of this office. These functions include the processing of applications for new services and fire pipes, the reading of more than 93,000 accounts quarterly and/or semi-annually, requesting the testing, installation or removal of meters, and the handling of complaints or inquiries concerning charges rendered. Water Division

receipts amounted to $9,542,209.70 in 1966. Employees of the Business Office also answer inquiries from the public regarding the computation of the sewer use charge.

The Business Office processes and resolves all petitions for abatement, including those petitions for abatement of the sewer use charge, when said charge is directly related to water consumption. Sewer use charge petitions, when of a technical nature, are resolved by the Sewer Division.

Area Yards

Area No. 1—710 Albany Street, Boston

Services: Charlestown, North and West Ends, Back Bay, Stuart, South End, East Boston, Elm Hill, Dudley, Mission Hill, and Roxbury.

Area No. 2—327 Forest Hills Street, Jamaica Plain

Services: Jamaica Plain, Brighton, West Roxbury, and Hyde Park.

Area No. 3—160 Hancock Street, Dorchester

Services: Dorchester and South Boston.

These yards are responsible for the repair and maintenance of main pipes, service and fire pipes, hydrants, gates, and providing emergency and general service to the public. The main yard at 710 Albany street maintains emergency crews around the clock for any water service that may be required in any section of the city.

The main yard and the two area yards were assisted by three contractors. The contractual work consisted of excavation and backfilling to allow Water Division employees to repair leaks, lay or relay water services, change hydrants, and repair or replace defective appurtenances. This contractual work was performed in a satisfactory manner and is of value in providing service to the public.

The Maintenance Shops handled all drilling of services in the main yard and assisted, in case of emergency, in the area yards. These shops repair defective hydrants, defective gates (on the site, if possible), and rebuild corporation, tapping and high pressure gates. Along

with this work, the Maintenance Shops render assistance to other branches of the Public Works Department in many special jobs. The Meter Shop installs new meters, changes worn and defective meters, tests and repairs water meters, and maintains records of all meters in and out of service. More than sixty-eight hundred (6,800) water meters, in various sizes, were installed during 1966, replacing connection pieces, nonregistering water meters, and to meter new accounts.

Main Projects

The main projects under study and/or in various stages toward completion by engineers of the Water Division, its consultants or by the Boston Redevelopment Authority during 1966, were as follows:

Engineering studies completed, plans made and two contracts awarded for cleaning and cement lining of main pipes. This is an extension of the previous year's work and is to be performed in 1967, in Washington park and West Roxbury.

Work in the Government Center is continuing with one contract completed for New Sudbury street, and under a current contract for construction in the Northwest section.

Engineering studies regarding water main problems relating to the northerly extension of the Massachusetts Bay Transportation Authority's tunnel from Haymarket square were completed.

The Gardner Street, West Roxbury, city dump area was reinforced with additional water for fire fighting and for domestic water service by main pipe extension in Veterans of Foreign Wars Parkway, and by utilizing the abandoned 20-inch Brookline water main.

The Water Division made application in 1965 for, and in 1966 received, a one hundred and seventy-five thousand (175,000) dollar interest-free loan from the Federal Department of Housing and Urban Development (HUD) for an over-all engineering study for the improvements required to the distribution system. Charles A. Maguire and Associate is performing this study which is to be completed by September, 1967.

Intensive work by our shops and engineering office was required to obtain necessary engineering factors used in conjunction with this study.

Application for a 50 percent grant was made to the Department of Housing and Urban Development for improvement to the water distribution system in specific areas in conjunction with federal assistance in Housing Rehabilitation. The City Council passed a one million (1,000,000) dollar loan order concerning said improvement to the water distribution system. A program for the purchase and installation of new water meters was begun in July, 1966. Approximately 6,800 new water meters have been set. It is estimated that 14,000 new water meters will be purchased and installed as provided under a loan order passed by the City Council in the amount of seven hundred thousand (700,000) dollars.

MDC Water Assessment

The Metropolitan District Commission's water assessment for 1966 amounted to $5,184,144.84 for 43,201,207,000 gallons of water at the rate of one hundred and twenty (120) dollars per million gallons.

Employees

The number of permanent employees with the Water Division on December 31, 1966, was 246, as compared to a total of 268 on December 31, 1965.

Domestic Service Applications	484
Fire Pipe Applications	60
Special Meter Tests	87
Hydrant Permits Issued	40
Repair Deposits Received	149
Miscellaneous	10
Shutting Off and Turning On Water:	
Shut-off for Repairs	2,293
Turned On after Repairs	1,835
Shut-off for Vacancy	122
Turned On for Occupancy	4
Shut-off for Nonpayment	3
Turned On after Nonpayment	1
Shut-off for Waste	30
Turned On after Waste	30
New Service Pipes Turned On	334
New Fire Pipes Turned On	54
	5,536

FISCAL

Total expenditures for 1966 for Public Works amounted to $30,030,340 of which $5,252,777.04 represents water assessments and $3,043,966.83 represents sewer assessments levied by the Metropolitan District Commission. The sum of $584,828 was carried over from 1965 under the General Budget and $10,983,503 was appropriated. Of this amount there was expended the sum of $10,546,625 with an unencumbered balance of $282,699.

Water receipts amounted to $9,657,460.49. Expenditures amounted to $9,106,007.79 with a gross surplus of $551,432.70. Of this sum $46,621.29 was transferred to debt redemption, and $326,095.54 was carried forward to 1967, leaving a net surplus of $178,735.87. A water mains loan of $1,000,000 was issued during 1966, and the entire amount remained unencumbered at the close of 1966. A water meter loan of $700,000 was issued in 1966 of which there is an unencumbered balance of $317,794.

Sewer use receipts amounted to $3,037,410.37. Expenditures amounted to $5,055,892.98, of which $3,043,-966.83 was for MDC assessments. Under authority of Chapter 612 of the Acts of 1959, Section 9, if on November first the Boston Main Drainage District, was not connected to sewers operated by the metropolitan sewerage district, 52 percent of Boston's apportionment for interest and principal shall be divided among all the cities and towns in the Metropolitan Sewerage District, and only such portion of the area of the City of Boston as is presently served by the Metropolitan Sewerage District shall be considered to be a part of the Metropolitan Sewerage District for apportionment for maintenance and operation. As a result the actual payment to the Metropolitan Sewer Assessment amounted to $1,365,112. There was a deficit of $641,036 in the Sewer Division budget for 1966. It is recommended that a rate study be made to establish a rate sufficient to defray the expense of operating the Sewer Division, as the present yield would have been insufficient to pay the Metropolitan Sewerage Assessment if the Boston Main

Drainage System had been connected to that system prior to November 1, 1966. The cost of operation and maintaining the Boston Main Drainage System and the Boston Local Sewerage System amounted to $1,974,-591.50. The sum of $1,618,274 was available for sewerage works in 1966 with an unencumbered balance of $513,618 on December 31, 1966.

There was available for Snow Removal the sum of $675,000 and $22,000 for Snow Removal Equipment. Expenditures amounted to $1,139,913 for Snow Removal and $27,514 for Snow Removal Equipment, creating deficits of $464,913 and $5,514.

The sum of $1,724,923 was available on January 1, 1966, in the Bridge Loan of which $1,557,502 was available on December 31, 1966.

The sum of $725,613 was available on January 1, 1964, in the Sidewalk Loan of which $429,953 was available on December 31, 1966.

The sum of $4,871,428 was available in 1966 in the Public Ways Loan of which $225,669 was available on December 31, 1966.

Funds were also available under Boston's share of the State Accelerated Highway Programs created by Chapter 782 of the Acts of 1962; Chapter 882 of the Acts of 1963; and Chapter 679 of the Acts of 1965.

Funds available under Chapter 782 amounted to $37,325 on January 1, 1966, and $804 on December 31, 1966; Chapter 822 amounted to $231,234 on January 1, 1966, and $14,433 on December 31, 1966; and Chapter 679 amounted to $2,280,208 on January 1, 1966, and $798,225 on December 31, 1966.

Appended hereto is the report submitted by the Public Improvement Commission and statistical data relative to the activities of the various divisions.

Respectfully submitted,

John F. Flaherty,
Commissioner of Public Works.

ANNUAL REPORT OF THE PUBLIC IMPROVEMENT COMMISSION

January 3, 1967.

Hon. John F. Collins,
Mayor of Boston.
Through the Commissioner of Public Works.

Dear Mr. Mayor:

In accordance with the provisions of Section 36, Chapter 21, of the Revised City Ordinances of 1961, the following report of the Public Improvement Commission for the year ending December 31, 1966, is respectfully submitted.

Street Program

During the period covered by this report, 179 highway improvements were ordered by the Public Improvement Commission, including the laying out of 19 new highways, the layout without construction of 5 new highways, the widening and relocation of 36 public ways, the making of specific repairs in 45 existing streets, the installation of artificial stone sidewalks in 36 streets, and the discontinuance of 37 streets.

Layouts With Construction

The following streets were ordered laid out and constructed as public ways during the year 1966:

Chesterfield street, Hyde Park, from Vallaro road to Manila avenue. Length, 728 feet. Estimated cost, $19,976. Estimated benefit, $9,988.

Cobden park, Roxbury, from Cobden street approximately 550 feet northerly to Washington street. Length, 550 feet.

Codman park, Roxbury, from Townsend street approximately 680 feet southerly. Length, 680 feet.

Crane street, Hyde Park, from Bradlee street approximately 240 feet easterly. Length, 240 feet. Estimated cost, $9,007. Estimated benefit, $4,503.50.

Crest street, West Roxbury, from Houston street to Kirk street. Length, 289 feet. Estimated cost, $5,819. Estimated benefit, $4,063.50.

Desmond road, Dorchester, from River street approximately 340 feet southerly. Length, 340 feet. Estimated cost, $10,-922.50. Estimated benefit, $5,461.25.

Dimock park, Roxbury, from Dimock street approximately 400 feet northeasterly to Washington street. Length, 400 feet.

Dr. Mary Moore Beatty Circle, Dorchester, from River street approximately 620 feet northwesterly. Length, 620 feet.

Ethel street, West Roxbury, from Malverna street to a point approximately 70 feet southeast of Granada avenue. Length, 500 feet. Estimated cost, $18,113. Estimated benefit, $9,056.50.

Hillis road, Hyde Park, from Church street approximately 220 feet southwesterly. Length, 220 feet. Estimated cost, $10,088. Estimated benefit, $5,044.

Imbaro road, Hyde Park, from Norton street approximately 400 feet southwesterly. Length, 400 feet. Estimated cost, $14,308. Estimated benefit, $7,154.

Irena road, Dorchester, from Adams street approximately 160 feet northwesterly. Length, 160 feet. Estimated cost, $7,952. Estimated benefit, $3,976.

Monterey avenue, Dorchester, from Savannah avenue to Orlando street. Length, 350 feet. Estimated cost, $13,764. Estimated benefit, $6,882.

Parkson street (formerly Irving street), Hyde Park, from Hyde Park avenue to Clifford street. Length, 520 feet. Estimated cost, $21,118. Estimated benefit, $10,560.16.

Red Pine road, Hyde Park, from Milton avenue approximately 260 feet southwesterly. Length, 260 feet. Estimated cost, $10,269. Estimated benefit, $5,135.

Vogel street, West Roxbury, from Stimson street to Crosstown avenue. Length, 900 feet. Estimated cost, $14,813. Estimated benefit, $7,406.50.

Washington Park Boulevard, Roxbury, from a point approximately 120 feet west of Walnut avenue to Washington street. Length, 860 feet.

Weaver Way, Roxbury, from Weaver Way approximately 300 feet easterly and northerly. Length, 300 feet.

Willers street, West Roxbury, from Edgemere road approximately 460 feet northeasterly. Length, 460 feet. Estimated cost, $17,010. Estimated benefit, $8,505.

Layouts Without Construction

The following streets were ordered laid out without construction as public ways during the year 1966:

Blossom court, Boston Proper, from Blossom street approximately 280 feet northerly.

Georgetowne Drive, West Roxbury, from Willers street approximately 110 feet southeasterly.

Martha road, Boston Proper, from Charles street approximately 500 feet easterly.

Thoreau Path, Boston Proper, from Charles street approximately 800 feet easterly.

William Cardinal O'Connell Way, Boston Proper, from a point approximately 280 feet west of Staniford street approximately 300 feet northerly and 510 feet westerly to Blossom street.

WIDENINGS AND RELOCATIONS

Alpheus road, Hyde Park, on the westerly side at a point approximately 130 feet south of Jeffers street to approximately 165 feet south of Jeffers street.

Arlington street, Brighton, at the southwesterly corner of Parsons street.

Beech street, West Roxbury, from Washington street to West Roxbury Parkway.

Bennett street, Brighton, at the northeasterly corner of Parsons street.

Blanche street, Dorchester, at a point approximately 100 feet east of Everdean street.

Bower street, Roxbury, from Walnut avenue approximately 110 feet southerly, 220 feet westerly, and 110 feet northerly to Walnut avenue.

Bradeen street, West Roxbury, from a point approximately 906 feet southeast of Washington street approximately 55 feet southeasterly.

Cambridge street, Boston Proper, on the northerly side, from Blossom street approximately 555 feet easterly.

Cambridge street, Brighton, at the northwesterly corners of Emery road and Denby road and the northeasterly and northwesterly corners of Rugg road.

Circuit street, Roxbury, from Washington street to Fountain street.

Corey street, West Roxbury, at various locations, from Centre street to Weld street.

Corona street, Dorchester, at the northeasterly corner of Bowdoin street.

East Second street, South Boston, at the southerly corner of N street.

Fawndale road, West Roxbury, from a point approximately 465 feet southeast of Washington street to Stellman road.

Gustin street, South Boston, on the southerly side, from a point approximately 32 feet east of Old Colony avenue approximately 45 feet southerly.

Harvard avenue, Brighton, at the southeasterly and southwesterly corners of Brighton avenue.

Harvard street, Dorchester, at various locations from Walk Hill street to Blue Hill avenue.

Hawthorne street, West Roxbury, at the easterly and southerly corners of Sycamore street and the westerly corner of Sherman street.

Huntington avenue, Roxbury, at the southwesterly corner of South Huntington avenue.

Kensington street, Roxbury, from a point approximately 162 feet northeast of Elmore street approximately 40 feet northeasterly.

Lark street, South Boston, from a point approximately 60 feet east of Old Colony avenue approximately 70 feet northerly.

Leicester street, Brighton, at the northerly and easterly corners of Washington street and the westerly and easterly corners of Bennett street.

Lincoln street, Brighton, on the southerly side, from a point approximately 80 feet northwest of Cambridge street to approximately 155 feet westerly.

Maple street, West Roxbury, at the northerly and easterly corners of Sunnybank road.

Mayfair street, Roxbury, from a point approximately 266 feet northeast of Elmore street approximately 60 feet northeasterly.

Metropolitan avenue, Hyde Park, on the westerly side, at a point approximately 160 feet south of River street to approximately 220 feet south of River street.

Millicent Way, Boston Proper, from a point approximately 340 feet west of Shawmut avenue approximately 85 feet westerly.

Paul place, Boston Proper, from 202 feet south of Herald street to Millicent Way.

Pleasantview street, Hyde Park, at the northeasterly and northwesterly corners of Roanoke road.

Randall street, Roxbury, from Fellows street approximately 110 feet southeasterly.

Shawmut avenue, Boston Proper, on the westerly side, from Dover street approximately 60 feet northerly.

Sprague street, Hyde Park, on the northwesterly side, from the Dedham boundary line approximately 1,400 feet northeasterly to the Railroad Bridge; and on the southeasterly side, from a point approximately 50 feet northeast of the Dedham boundary line approximately 700 feet northeasterly.

Temple street, Dorchester, at the southeasterly, northeasteasterly, and northwesterly corners of Sanford street.

Townsend street, Roxbury, from Humboldt avenue to Warren street.

Walk Hill street, West Roxbury, at the northwesterly corner of Mulvey street and the southerly and westerly corners of Paine street.

Wood avenue, Hyde Park, at the northwesterly corner of Frazer street and the southwesterly corner of Safford street.

Specific Repairs

Alpheus road, Hyde Park, on the westerly side, from a point approximately 160 feet south of Beech street to approximately

184 feet south of Beech street; on the easterly side, at a point approximately 125 feet south of Beech street to approximately 165 feet south of Beech street; on the easterly side, at a point approximately 95 feet south of Jeffers street to approximately 145 feet south of Jeffers street.

Ardee street, East Boston, at the westerly and easterly corners of Everett street.

Arlington street, Brighton, at the northwesterly corner of Parsons street.

Armandine street, Dorchester, at the northwesterly and southwesterly corners of Washington street.

Ashmont street, Dorchester, at both corners of Washington street, Montague street, and Waldorf street.

Bennett street, Brighton, at the northwesterly and southwesterly corners of South Hobart street; the northerly corner of Oakland street; the northerly and westerly corners of Market street; and the southeasterly corner of Parsons street.

Bennington street, East Boston, at the intersection of Breed street.

Blanche street, Dorchester, at a point approximately 200 feet north of Green Hill street.

Blue Hill avenue, Dorchester, at the northerly intersection of Stratton street and Westview street.

Brahms street, West Roxbury, at the westerly corner of Washington street.

Centre street, Dorchester, at the northerly corner of Leslie street; and both corners of Redwood street, Clematis street, Althea street, Lafield street, Carlotta street, and Ginita street.

Colberg avenue, West Roxbury, at both corners of Ardent street and Bradwood street; and the northerly corners of Rexhame street, Beech street, and Montvale street.

Commonwealth avenue, Brighton, at the intersection of Brookline avenue; at the entrance of the MBTA busway; at the intersection of Kenmore street 15 feet northeasterly; at Fuller street; and north of Fuller street.

East Second street, South Boston, at the northeasterly corner of Acadia street; both corners of Farragut road; and the four corners of O street and P street.

East Sixth street, South Boston, at the northeasterly and southeasterly corners of H street; the four corners of I street; and the northwesterly and southwesterly corners of K street.

Gove street, East Boston, at the four corners of Paris street.

Green Hill street, Dorchester, at the northeasterly and northwesterly corners of Blanche street, and from Mill street to Blanche street.

Harley street, Dorchester, at the easterly and westerly corners of Welles avenue, and both corners of Walton street and Roslin street.

Harvard street, Dorchester, from Walk Hill street to Blue Hill avenue; from Walk Hill street to Cummins Highway; at

the southerly corner of Walk Hill street; and at the intersection of Hazleton street.

Havre street, East Boston, at the northerly and westerly corners of Decatur street, and the southerly corner of Meridian street.

Hawthorne street, West Roxbury, at the northerly corners of Wright street and Heathcote street.

Itasca street, Dorchester, at both corners of Croydon street, and the four corners of Canaan street.

Lake street, Brighton, at both corners of Cenacle road and Lake Shore road; at the southeasterly corner of Washington street; from a point approximately 1,100 feet northeast of Commonwealth avenue approximately 250 feet northeasterly; and on the southerly side, opposite Lake Shore road.

Leicester street, Brighton, at the northerly and southerly corners of Bennett street.

Lincoln street, Brighton, at Empire street.

London street, East Boston, at the northerly and easterly corners of Decatur street.

Lorna road, Dorchester, at the westerly and southerly corners of Morton street.

Maple street, West Roxbury, at both corners of Graham terrace, Peacock Lane, Midvale road, and Maple terrace.

McKay place, East Boston, at the northerly and easterly corners of Maverick street.

Metropolitan avenue, Hyde Park, on the easterly side, at a point approximately 160 feet south of River street to approximately 215 feet south of River street.

Middle street, South Boston, at the northerly corner of Dorchester street, and the easterly corner of Dorchester avenue.

Park street, Hyde Park, at the northerly and easterly corners of Arlington street; the southerly and easterly corners of Cromwell road; and the southerly and westerly corners of Westminster street.

Parkman street, Dorchester, at the northerly corner of Adams street.

Paul place, Boston Proper, from a point approximately 135 feet south of Herald street approximately 60 feet southerly.

Rexford street, Dorchester, at the southerly corner of Blue Hill avenue.

River street, Dorchester, at the intersection of Washington street.

Riverview road, Brighton, at the easterly and westerly corners of Ranelegh road; on the southerly side, from a point approximately 85 feet west of Ranelegh road approximately 35 feet westerly; and on the northerly side, from a point approximately 200 feet east of Brooks street approximately 40 feet easterly.

Rockwell street, Dorchester, at the southerly corner of Washington street.

Russett road, West Roxbury, at the northerly, southerly, and westerly corners of Pierpont road, and at the northerly and southerly corners of Schirmer road.

Shenandoah street, Dorchester, at the northerly and easterly corners of Wessex street.

Shepard street, Brighton, at the easterly and southerly corners of Shepard Way.

Sprague street, Hyde Park, at various locations.

Tremont street, Roxbury, on the northerly side, from the easterly corner of St. Alphonsus street approximately 60 feet southerly; on the northerly side, from a point approximately 60 feet west of Parker street approximately 265 feet westerly; on the northerly side, from the easterly corner of Parker street approximately 175 feet easterly; at the southwesterly corner of Parker street; both corners of Faxton street, Sewall street, Burney street, Carmel street, Pontiac street, Worthington street, Torpie street, and South Whitney street; the northwesterly and northeasterly corners of St. Alphonsus street; and the easterly corner of Wigglesworth street.

West Cottage street, Roxbury, at the southerly corner of Blue Hill avenue; the westerly corner of Gayland street; both corners of Woodville street and Judson street; four corners of Brook avenue; and the northwesterly corner of Dudley street.

Westview street and Stratton street, Dorchester, at their intersection.

SIDEWALKS

In connection with the Acts of 1958, Chapter 245, the Public Improvement Commission ordered the installation of artificial stone sidewalks on the following streets:

Allston street, Brighton, at various locations between Vinal street and Kelton street.

Alpheus road, Hyde Park, on both sides between Beech street and Bateman street.

Ardee street, East Boston, at various locations between Everett street and Maverick street.

Arlington street, Brighton, at various locations from Parsons street approximately 413 feet westerly.

Belnel road, Hyde Park, on the southerly side from Osceola street approximately 800 feet westerly.

Bennett street, Brighton, at various locations between Market street and Parsons street.

Blanche street, Dorchester, at various locations between Green Hill street and Everdean street.

Colberg avenue, West Roxbury, at various locations between Belgrade avenue and Beech street.

Davison street, Hyde Park, on both sides between Fairmount avenue and Arlington street.

East Second street, South Boston, from N street to Farragut road.

Edgemere road, West Roxbury, at various locations from a point approximately 850 feet southeast of Washington street to the Hyde Park-West Roxbury boundary line.

Edson street, Dorchester, between Norfolk street and Milton avenue.

Elm street, Dorchester, at various locations between Everett street and the railroad.

Green Hill street, Dorchester, at various locations between Mill street and Blanche street.

Harley street, Dorchester, at various locations between Welles avenue and Roslin street.

Harvard street, Dorchester, on both sides from Walk Hill street to Blue Hill avenue, at various locations.

Hawthorne street, West Roxbury, at various locations between Sycamore street and Heathcote street.

Itasca street, Dorchester, at various locations from Cummins Highway to a point approximately 150 feet southwest of Messinger street.

Jacob street, Dorchester, at various locations between Ballou street and Jones avenue.

Lake street, Brighton, at the following various locations: northwesterly side, from a point approximately 300 feet southwest of Lake Shore road to Kenrick street; southeasterly side, from Glenmont road to Washington street; southerly side, from Glenmont road approximately 200 feet southwesterly; and northwesterly side, from Kenrick street approximately 240 feet northeasterly.

Maple street, West Roxbury, at various locations between Centre street and Weld street.

Metropolitan avenue, Hyde Park, on both sides between Arlington street and River street.

Middle street, South Boston, at various locations from Dorchester avenue to Dorchester street.

Norwood street, Dorchester, between Conley street and Tolman street.

Owencroft street, Dorchester, at various locations between Gallivan Boulevard and Croftland road.

Park street, Hyde Park, on both sides, between Arlington street and Westminster street.

Parkman street, Dorchester, at various locations between Adams street and Sturtevant street.

Plain street, Dorchester, at various locations between Chickatawbut street and Pierce avenue.

Pleasantview street, Hyde Park, on both sides, between Cummins Highway and Roanoke road.

Rockwell street, Dorchester, at various locations between Milton avenue and Washington street.

Rosemary street, West Roxbury, from a point approximately 350 feet east of South street approximately 160 feet easterly.

Russett road, West Roxbury, at various locations between Esther road and the Brookline boundary line.

Shepard street, Brighton, at various locations between Union street and Washington street.

Sprague street, Hyde Park, on both sides, from the Dedham boundary line approximately 1,400 feet northeasterly to the Railroad Bridge.

Stimson street, West Roxbury, at various locations from Centre street to Washington street.

Temple street, Dorchester, at various locations between Sanborn street and Manchester street.

DISCONTINUANCES

Banfield avenue, Dorchester, portions on the northwesterly and southeasterly sides at points approximately 400 feet northeast of Wooddale avenue.

Basile street, West Roxbury, a portion at the southeasterly corner of Washington street.

Bower street, Roxbury, a portion from Washington Park Boulevard approximately 290 feet northerly.

Canal street, Boston Proper, a portion from Haymarket square approximately 120 feet northwesterly.

Circuit street, Roxbury, a portion from Washington street approximately 650 feet southerly.

Cliff street, Roxbury, from Washington street to Warren street.

Cobden park, Roxbury, from Cobden street approximately 500 feet northerly to Washington street.

Codman park, Roxbury, a portion from Townsend street to approximately 210 feet beyond Corliss street.

Corliss street, Roxbury, from Washington street to Codman park.

Cummins Highway, West Roxbury, a portion at the intersection of Wilmot street.

Dana place, Roxbury, from Dana street approximately 220 feet southeasterly.

Dana street, Roxbury, from Dudley street to Cliff street.

Dimock park, Roxbury, from Dimock street approximately 400 feet northeasterly to Washington street.

Fawndale road, West Roxbury, an extension from the end of the existing public portion approximately 220 feet southeasterly and 600 feet southerly to Florence street.

Fenwick street, Roxbury, a portion from Hulbert street to existing Circuit street.

Friend street, Boston Proper, a portion from Haymarket square approximately 120 feet northwesterly.

Glenwood street, Roxbury, from Warren street to Cliff street.

Gove street, East Boston, a portion from a point approximately 80 feet southeast of Geneva street approximately 130 feet southeasterly.

Grosvenor place, Roxbury, a portion from Cliff street approximately 300 feet southwesterly, southeasterly, and southwesterly to dead end.

Gustin street, South Boston, a portion from West Ninth street approximately 180 feet westerly.

Harold street, Roxbury, a portion from Washington Park Boulevard approximately 35 feet northerly.

Haymarket square (easterly passageway), Boston Proper, from Washington street approximately 135 feet southeasterly.

Haymarket square (westerly passageway), Boston Proper, remaining portion, from Canal street approximately 149 feet southeasterly and 37 feet northeasterly.

Haymarket square, Boston Proper, a portion from Sudbury street approximately 210 feet northwesterly.

Holworthy street, Roxbury, a portion from Humboldt avenue approximately 370 feet northwesterly.

Hulbert street, Roxbury, a portion from Washington street approximately 240 feet easterly.

Lark street, South Boston, a portion from West Ninth street approximately 210 feet westerly.

Merrimac street, Boston Proper, a portion from Haymarket square approximately 100 feet northwesterly.

Millicent Way, Boston Proper, portions on the southerly side approximately 307 feet west of Shawmut avenue approximately 8 feet westerly, and on the southerly side at the southwesterly corner of Shawmut avenue.

Portland street, Boston Proper, from New Chardon street approximately 250 feet southeasterly.

Ray street, Roxbury, a portion from a point approximately 175 feet north of Regent street approximately 380 feet northerly to dead end.

Rochdale street, Roxbury, from Cobden street to Fenner street.

Segel street, Roxbury, between Cheney street and Georgia street.

State street, Boston Proper, a portion on the southerly side from a point approximately 100 feet east of Kilby street approximately 75 feet easterly.

Tremont street, Boston Proper, a portion on the southeasterly side at the easterly corner of Dover street.

Weaver Way, Roxbury, a portion from a point approximately 96 feet east of Weaver court to a point approximately 48 feet easterly.

Weaver Way, Roxbury, a portion from another portion of Weaver Way approximately 300 feet easterly and northerly to Ritchie street.

STREET NAME CHANGES

Mayflower street, Brighton, from Cambridge street to Empire street; new name, Lincoln street.

Trinity place, Boston Proper, a portion at the intersection of St. James avenue; new name, St. James avenue.

EMINENT DOMAIN LAND TAKING

During the period of this report, a land taking was made for municipal purposes as follows:

School Buildings Department: The taking of approximately 219,631 square feet of land, for school purposes, supposed to belong to Boston Insulated Wire and Cable Company, situated on Dorchester avenue and Dewar street, Dorchester, under an order of this Commission and Mayor dated August 30, 1966, and recorded in the Suffolk Registry of Deeds on September 1, 1966.

LAND DAMAGE

On new street construction 393 claims were filed for damages to property resulting from land takings or changes in grades. On these claims, this Commission awarded damages in the amount of $67,083.60.

SEWER PROGRAM

The following sewer easements were ordered discontinued:

Cherry street, Boston Proper, from Washington street approximately 138 feet westerly.

Cobb street, Boston Proper, from Shawmut avenue to Washington street.

Garland street, Boston Proper, from Shawmut avenue to Washington street.

Holworthy street, Roxbury, from Humboldt avenue approximately 370 feet northwesterly.

Maverick street and private land, East Boston, from a point approximately 480 feet east of Jeffries street approximately 40 feet southerly.

Mayo street, Boston Proper, from Cobb street to Herald street.

Private land, Dorchester, on the southerly side of Quincy street from a point approximately 330 feet west of Columbia road approximately 210 feet southerly.

During the period of this report sewerage works were constructed in the following streets:

*Belle avenue, West Roxbury, from the Boston-Dedham boundary line approximately 600 feet northerly.

Belle avenue, West Roxbury, between Baker street and Gould street.

*Bismarck street, Dorchester, on the southeasterly side to 105 feet southwest of Fairlawn avenue, and on the northwesterly side to 105 feet southwest of Fairlawn avenue.

Brucewood street, West Roxbury, from Rickerhill road approximately 200 feet northwesterly.

Castle court, Boston Proper, from Dover street approximately 155 feet northeasterly.

*Corcoran Drive, Hyde Park, from New Bedford street approximately 230 feet southwesterly.

*Crosstown avenue, West Roxbury, from Salman street approximately 270 feet westerly.

Earnshaw street, West Roxbury, from Miami avenue approximately 186 feet southeasterly.

Elm Lawn, Dorchester, from Centre street approximately 240 feet northerly.

Emerald court, Boston Proper, from a point approximately 110 feet northwest of Shawmut avenue approximately 135 feet northeasterly.

*Fairlawn avenue and private land, Dorchester, from Greenfield road to Bismarck street.

*French street, Dorchester, between Violet street and Delhi street.

*Genevieve Way, Dorchester, from Adams street approximately 485 feet northerly and easterly.

Jeffries street, East Boston, between Maverick street and Everett street.

*Linda Lane, Dorchester, from Savin Hill avenue approximately 240 feet southerly.

Liverpool street, East Boston, between Decatur street and Maverick street.

*Maverick street, East Boston, from a point approximately 480 feet east of Jeffries street approximately 155 feet easterly.

Paul place, Boston Proper, at a point approximately 165 feet southwest of Herald street.

Poplar street, West Roxbury, between Hautevale street and Beech street.

*Private land, Roxbury, from Elm Hill avenue to Brunswick street.

*Private land, Roxbury, on the southeasterly side of Washington street, from a point approximately 300 feet northwest of Dudley street approximately 228 feet southeasterly.

*Private land, West Roxbury, adjacent to the westerly side of Veterans of Foreign Wars Parkway, from a point approxi-

*Easements taken.

mately 145 feet south of Spring street approximately 600 feet southerly.

*Private land, West Roxbury, adjacent to the westerly side of Veterans of Foreign Wars Parkway, from a point approximately 840 feet north of the Dedham boundary line approximately 1,000 feet northerly.

*Ruskin road, Hyde Park, from Farrar avenue approximately 120 feet northerly.

Shawmut avenue, Boston Proper, between Dover street and Herald street.

*Sunset Hill road, West Roxbury, from West Roxbury Parkway approximately 770 feet easterly.

Tremont street, Boston Proper, between Dover street and Herald street.

Village court, Boston Proper, between Dover street and a point approximately 135 feet northeasterly.

*Walnut street, West Roxbury, from a point approximately 170 feet west of Laurie avenue approximately 300 feet westerly.

*Whittemore street, West Roxbury, from Crest street approximately 23 feet southeasterly.

*Willers street, West Roxbury, between Westmoor road and Fensmere road.

PRIVATE WAYS

During the year 1966 permission was given to prepare for public travel the following private ways:

Corcoran Drive, Hyde Park, from New Bedford street approximately 230 feet northwesterly.

Crosstown avenue, West Roxbury, from Salman street approximately 270 feet westerly.

Georgetowne Drive, West Roxbury, from Willers street approximately 110 feet southeasterly.

Newfield street, West Roxbury, from La Grange street approximately 250 feet northeasterly and 75 feet southeasterly.

Plover street, West Roxbury, from St. Theresa avenue approximately 325 feet southwesterly.

Ridgecrest Drive, West Roxbury, from Washington street approximately 625 feet southeasterly and northeasterly to Mann street.

Rivermoor Street Extension, West Roxbury, from Rivermoor street approximately 185 feet westerly.

Robbart Lane, Hyde Park, from Prospect street approximately 170 feet southeasterly.

Ruskin road, Hyde Park, from Farrar avenue approximately 125 feet northerly.

Sherbrook street, West Roxbury, from Perham street to Dent street.

*Easements taken.

Starbird avenue, West Roxbury, from Byrd avenue approximately 235 feet northerly.

Sunset Hill road, West Roxbury, from West Roxbury Parkway approximately 770 feet easterly.

During the year 1966 permission was given to open for public travel the following private ways:

Beechmont terrace, Hyde Park, from Beech street approximately 606 feet northerly and northwesterly.

Franclaire Drive, West Roxbury, from Cowing street approximately 475 feet southwesterly.

Harding road, West Roxbury, from Stella road approximately 360 feet northerly and easterly.

Hardwick terrace, Brighton, from Hardwick street approximately 109 feet northeasterly.

Henrici street, Dorchester, from West Selden street approximately 110 feet northwesterly.

Ledgemere road, Brighton, from Chestnut Hill avenue approximately 210 feet easterly.

Metropolitan Circle, West Roxbury, from Metropolitan avenue approximately 160 feet northeasterly.

New Haven street, West Roxbury, from a point approximately 290 feet northeast of Stimson street approximately 180 feet northeasterly.

New Haven street, West Roxbury, from Stimson street approximately 290 feet northeasterly.

Randall street, Roxbury, from Harrison avenue to the intersection of Fellows street.

Ruskin road, Hyde Park, from Farrar avenue approximately 125 feet northerly.

Assessments

During the year 1966 the Highway Division of the Public Works Department sent notice of completion of 5 streets at a total cost of $40,068.88. On this work the Public Improvement Commission levied assessments in the amount of $36,380.53.

During the same period the Sewer Division of the Public Works Department reported the completion of construction of sanitary sewerage in 33 streets at a cost of $276,489.58, on which the Public Improvement Commission levied assessments in the amount of $213,388.79.

During the year 1966 the Highway Division of the Public Works Department sent notice of completion of sidewalks in 51 streets at a total cost of $303,067.47.

On this the Public Improvement Commission levied assessments of $111,446.50.

STREET ASSESSMENTS

STREET	DISTRICT	COST	ASSESSMENT
Beech street	West Roxbury & Hyde Park	$8,101 41	$7,693 11
Beechmont Footway	Hyde Park	2,716 99	2,233 18
Beechmont street (Asheville street to Beechmont Footway)	Hyde Park	3,667 00	2,228 96
Beechmont street (Asheville street to Sherrin street)	Hyde Park	18,957 95	17,599 75
Edgeway terrace	Hyde Park	6,625 53	6,625 53
Totals		$40,068 88	$36,380 53

Sewer Assessments

Street	District	Cost	Assessment
Belle avenue	West Roxbury	$10,580 00	$7,236 76
Burton street	Brighton	4,125 03	3,640 91
Cedarcrest Lane	West Roxbury	5,411 14	5,411 14
Cedarcrest road	West Roxbury	22,417 58	22,274 61
Cedarcrest terrace	West Roxbury	4,638 12	4,009 80
Collins street	Hyde Park	1,700 00	1,700 00
Collins street	Hyde Park	850 00	850 00
Cowing street	West Roxbury	5,796 45	4,253 67
Cowing street	West Roxbury	2,905 50	2,074 66
Dedham street	Hyde Park	12,040 00	8,666 14
Earnshaw street	West Roxbury	2,865 00	2,851 65
Euston road	Brighton	5,445 00	3,312 20
Fairmount avenue	Hyde Park	1,237 50	793 98
Franclaire Drive	West Roxbury	11,422 61	11,422 61
French street	Dorchester	4,557 00	4,356 31
Hazelmere road	West Roxbury	3,000 00	2,355 55
Hebron street	Dorchester	4,158 00	3,642 17
Lake Shore court (private land)	Brighton	45,750 00	22,120 47
Manning street	West Roxbury	4,275 00	3,562 50
Maplewood street	West Roxbury	3,937 50	2,625 00
Metropolitan Circle	West Roxbury	4,755 00	4,755 00
Pine avenue	Hyde Park	2,653 52	2,261 08
Pinefield Lane	Hyde Park	663 38	565 27
Pinefield road	Hyde Park	9,950 70	8,479 05
Presentation road	Brighton	3,900 05	3,454 43
Private land (Newton street)	Brighton	9,000 00	9,000 00
Private land (VFW Parkway)	West Roxbury	10,200 00	6,485 76
Ridgecrest Drive	West Roxbury	9,922 50	9,922 50
Ruskin road	Hyde Park	2,575 00	1,881 70
Sierra road	Hyde Park	14,778 00	13,073 22
Summit Circle	Hyde Park	2,962 50	2,729 58
Swan avenue	East Boston	7,597 50	4,527 60
Thompson street	Hyde Park	40,420 00	29,093 47
Totals		$276,489 58	$213,388 79

SIDEWALK ASSESSMENTS

STREET	DISTRICT	COST	ASSESSMENT
Alabama street	Dorchester	$11,043 30	$4,778 00
Arlington street	Hyde Park	6,746 66	1,315 00
Aspinwall road	Dorchester	149 80	232 00
Bayswater street	East Boston	1,600 00	614 11
Bernard street	Dorchester	931 60	960 00
Brunswick street	Dorchester	4,168 00	1,451 00
Carroll street	West Roxbury	16,430 02	5,834 00
Chesterfield street	Hyde Park	7,653 30	2,366 00
Child street	Hyde Park	11,662 32	4,083 00
Clayton street	Dorchester	6,592 10	2,137 00
Cowing street	West Roxbury	12,096 40	4,728 00
Dresden street	West Roxbury	440 16	406 00
Edgewood street	Roxbury	1,224 16	601 00
Ernst street	Roxbury	901 60	223 00
Everdean street	Dorchester	6,778 55	2,129 00
Everett street	Dorchester	10,396 00	2,307 00
Flint street	Dorchester	2,994 73	816 00
Glenham street	West Roxbury	17,976 22	4,539 00
Half Moon street	Dorchester	5,209 00	1,583 00
Halleck street	Roxbury	1,584 80	1,205 00
Hallowell street	Dorchester	372 68	351 00
Humphreys place	Dorchester	3,717 10	1,100 00
Hyde Park avenue	Hyde Park	15,090 60	4,174 00
Iola street	Dorchester	3,491 04	1,494 00
King street	Dorchester	6,460 15	3,529 90
Lorraine street	West Roxbury	13,292 78	3,218 00
Malta street	Hyde Park	8,509 00	3,142 00
Marden avenue	Dorchester	3,717 10	788 00
Miles street	Roxbury	285 60	432 00
Monson street	Dorchester	6,569 21	2,508 00
Mt. Hope street	Roxbury	12,069 45	3,901 00
Myrtle street	West Roxbury	6,562 82	2,834 00
Nahant avenue	Dorchester	10,804 15	3,826 60
Narragansett street	Dorchester	3,535 70	977 60
Neponset avenue	West Roxbury	9,960 67	1,616 00
Norway park	Hyde Park	12,858 42	4,506 00
Ocean street	Dorchester	3,935 15	1,777 90
Park street	Dorchester	4,799 90	28 50
Radcliffe street	Dorchester	1,961 00	1,694 00
Remington street	Dorchester	429 65	194 40
Rockview street	West Roxbury	15,068 08	7,804 00
Roslin street	Dorchester	705 65	116 00
Rosseter street	Dorchester	18,263 30	3,615 00
Roxanna street	Hyde Park	6,079 18	1,490 00
Savin Hill avenue	Dorchester	2,058 00	1,028 99
Seaver street	Dorchester	180 20	117 00
Tarleton road	West Roxbury	3,904 10	536 00
Tiverton road	Dorchester	5,522 77	1,855 00
Train street	Dorchester	14,094 00	7,263 50
West street	Hyde Park	8,527 80	2,125 00
Willis street	Dorchester	663 50	106 00
Totals		$303,067 47	$111,446 50

During the period of this report 197 petitions for public utilities were approved for the placing and maintaining of poles for the support of wires.

Also 76 petitions were approved for miscellaneous installations or uses of the public highways of the City of Boston, as follows:

Street	Petitioner	Nature of Petition
Alger street, South Boston	Boston Gas Company	Gas main
Arlington avenue, Charlestown	Boston Gas Company	Gas main
Beacon street, Boston Proper	Boston Gas Company	Gas main
Binney street, Roxbury	Massachusetts College of Art	Manhole
Blosson street, Boston Proper	Massachusetts General Hospital	Underground tunnel
Blossom street, Boston Proper	Phoenix Urban Corporation	Conduit
Blossom street, Cambridge street, Boston Proper	Boston Gas Company	Gas main
Cambria street, Boston Proper	Cambria Scotia Company	Occupy sidewalk area
Causeway street, Boston Proper	Boston Edison Company	Fuel oil lines
Centre street, West Roxbury	Boston Gas Compny	Gas main
Chestnut avenue, West Roxbury	Boston Gas Company	Gas main
Commonwealth avenue, Beacon street, Boston Proper	Boston Edison Company	Fuel oil lines
Dedham street, Hyde Park	Worcester Gas Light Company	Gas main
Denby road, Brighton	Boston Gas Company	Gas main
Devonshire street, Boston Proper	Boston Edison Company	Fuel oil lines
Dorchester street, Old Harbor street, South Boston	Boston Gas Company	Gas main
Dover street, Boston Proper	Boston Edison Company	Conduit
E street, South Boston	Boston Gas Company	Gas main
East Newton street, Boston Proper	Boston Edison Company	Conduit
Endicott street, Lafayette avenue, North Margin street, Boston Proper	Boston Gas Company	Gas main
Farrar avenue, Hyde Park	Worcester Gas Light Company	Gas main
Granfield avenue, West Roxbury	Boston Gas Company	Gas main
Fawndale Road Extention, Stellman road, West Roxbury	Boston Gas Company	Gas main
Forsyth street, Roxbury	Northeastern University	Steam line
Franklin street, Boston Proper	Boston Edison Company	Steam line
Harrison avenue, East Newton street, Dover street, Boston Proper	Boston Edison Company	Conduit
Haymarket square, Boston Proper	Boston Gas Company	Gas main
Huntington avenue, Boston Proper	Boston Edison Company	Conduit

STREET	Petitioner	Nature of Petition
India place, Boston Proper	Boston Edison Company	Conduit
Intervale street, Roxbury	Boston Gas Company	Gas main
Kneeland street, Boston Proper	Boston Edison Company	Fuel oil lines
Merrimac street, Boston Proper	Boston Edison Company	Conduit
Merrimac street, Boston Proper	Boston Edison Company	Fuel oil lines
Milk street, Boston Proper	Boston Edison Company	Conduit
Milk street, Boston Proper	Boston Edison Company	Conduit
Mt. Vernon street, Dorchester	Boston Gas Company	Gas main
Nashua street, Boston Proper	Boston Edison Company	Fuel oil lines
New Chardon street, Boston Proper	Boston Gas Company	Gas main
New Congress street, Boston Proper	Boston Edison Company	Fuel oil lines (2)
New Congress street, Boston Proper	Boston Edison Company	Conduit
New Congress street, Boston Proper	Boston Edison Company	Gas main
New Market square, Roxbury	Boston Gas Company	Gas main
Northern avenue, South Boston	Boston Gas Company	Gas main
Otis street, Boston Proper	Boston Edison Company	Fuel oil lines
Pearl street, Boston Proper	Boston Edison Company	Conduit
Porter street, East Boston	Boston Gas Company	Gas main
Porter street, East Boston	Boston Gas Company	Gas main
Portland street, Boston Proper	Boston Edison Company	Fuel oil lines (3)
Reservation road, Hyde Park	Worcester Gas Light Company	Gas main
River street, Hyde Park	Worcester Gas Light Company	Gas main
Ruskindale road, Hyde Park	Worcester Gas Light Company	Gas main
Safford street, Hyde Park	Worcester Gas Light Company	Gas main
Brandywyne Drive, Brandywyne terrace, East Boston	Boston Gas Company	Gas mains
Saratoga street, East Boston	Boston Gas Company	Gas main
Stimson street, West Roxbury	Boston Gas Company	Gas main
South street, Boston Proper	Boston Edison Company	Fuel oil lines
State street, Boston, Proper	Boston Edison Company	Conduit
State street, Boston Proper	Boston Edison Company	Fuel oil lines
Summer street, Boston Proper	Boston Edison Company	Fuel oil lines
Summer Street Bridge, South Boston	Boston Gas Company	Gas main
Summer street, South Boston	Perrini Corporation	Manhole
Summit street, Hyde Park	Worcester Gas Light Company	Gas main
Sunset Hill road, West Roxbury	Boston Gas Company	Gas main
Warren street, Walnut avenue, Regent street, Roxbury	Boston Gas Company	Gas main
Warrenton street, Boston Proper	Boston Edison Company	Conduit
Washington street, Dorchester	Boston Gas Company	Gas main
Washington street, Townsend street, Roxbury	Boston Gas Company	Gas main

Street	Petitioner	Nature of Petition
Washington street, Roxbury	Boston Gas Company	Gas main
Weaver Way, Roxbury	Boston Gas Company	Gas main
West Fifth street, East Fifth street, South Boston	Boston Gas Company	Gas main
West Third street, South Boston	Boston Gas Company	Gas main
West Newton street, East Newton street, Boston Proper	Boston Edison Company	Conduit
Wolcott court, Hyde Park	Worcester Gas Light Company	Gas main
Wood avenue, Hyde Park	Worcester Gas Light Company	Gas main

SUMMARY

During 1966, the Public Improvement Commission conducted duly advertised public hearings every Tuesday morning in connection with petitions and public works street reconstruction programs affecting private and public highways in Boston.

Particular attention was given to the new Christian Science Church Complex; Washington Park Development; Government Center; West End; Castle Square, and other Boston Redevelopment Authority projects.

Scores of existing public highways were reconstructed with "first-class type" assessable sidewalks and minor corner widenings.

The change in the law with respect to eminent domain land taking payments required the immediate processing of damage awards (simultaneously with the recording of orders in the Registry of Deeds), thus increasing the clerical workload.

Street improvements requiring Public Improvement Commission action were made in conjunction with reconstruction contracts awarded in Roxbury, Dorchester, Brighton, Hyde Park, West Roxbury, East Boston, and Boston Proper districts.

In December, Mr. Joseph Alecks replaced Mr. James J. Sullivan, Jr., as Commissioner of Real Property Department and, thus, became a Public Improvement Commission member ex officio.

JOHN F. FLAHERTY, *Chairman*,
JOSEPH ALECKS,
THOMAS F. CARTY.

MICHAEL J. CORRAO,
Executive Secretary.

APPENDIX A

CENTRAL OFFICE

Departmental Personnel:

Table 1.—Grade and Number of Employees
Table 2.—Number Actually Employed
Table 3.—Appointments, Transfers, Deaths, etc.

Permit Branch:

Table 4.—Cash Receipts, Committed Accounts, etc.
Table 5.—Permits, Licenses, Deposits

Maintenance Branch:

Table 6.—Equipment, New Equipment

Office:

Table 7.—Summary of Appropriations, Receipts, etc.

TABLE 1

PERSONNEL SECTION

The records of the department show that there are now 1,601 persons eligible for employment in the several divisions and of that number 1,356 were upon the January 2, 1967, payrolls.

TITLE AND NUMBER OF EMPLOYEES

TITLE	Central Office	Maintenance Branch, Central Office	Highway	Sanitary	Sewer	Engineering	Water	Total
Commissioner	1	—	—	—	—	—	—	1
Administrative assistant	2	—	1	1	—	1	—	5
Assistant civil engineer	—	—	1	—	2	12	—	15
Assistant drawtender	—	—	28	—	—	—	—	28
Assistant sewer pumping station operator	—	—	—	—	8	—	—	8
Assistant superintendent	—	—	—	—	—	—	1	1
Assistant supervisor	—	—	1	—	—	—	—	1
Associate civil engineer	—	—	2	—	2	2	1	7
Cashier and weigh clerk	—	—	—	1	—	—	—	1
Chief communications equipment operator	—	1	—	—	—	—	—	1
Chief inspector	—	—	1	—	—	—	—	1
Chief sewer pumping station operator	—	—	—	—	1	—	—	1
Chief water meter reader	—	—	—	—	—	—	1	1
Clerk	—	—	—	—	—	—	—	—
Clerk and stenographer	—	—	—	—	—	—	1	1
Clerk and typist	—	—	—	—	—	—	2	2
Communications equipment operator	—	3	—	—	—	—	—	3
Constable	1	—	—	—	—	—	—	1
Crane operator	—	—	—	11	—	—	—	11
Director of transportation	—	1	—	—	—	—	—	1
District foreman	—	—	—	—	—	—	1	1
Division engineer	—	—	1	1	1	1	1	5
Drawtender	—	—	3	—	—	—	—	3
Electrician	—	—	1	1	—	—	—	2
Electrician foreman	—	—	1	—	—	—	—	1

TABLE 1
TITLE AND NUMBER OF EMPLOYEES — Continued

Title	Central Office	Maintenance Branch, Central Office	Highway	Sanitary	Sewer	Engineering	Water	Total
Electrician-operator	—	—	—	—	2	—	—	2
Executive secretary	1	—	—	—	—	—	—	1
First assistant drawtender	—	—	12	—	—	—	—	12
Garage attendant	—	6	—	—	—	—	—	6
Garage foreman	—	3	—	—	—	—	1	4
General foreman	—	2	—	—	—	—	—	2
Head account clerk	1	—	—	—	—	—	1	2
Head administrative clerk	1	1	—	—	1	—	1	4
Head clerk	1	1	1	1	1	—	2	7
Head permit investigator	1	—	—	—	—	—	—	1
Head photostat operator	—	—	—	—	—	1	—	1
Head storekeeper	—	1	—	—	—	—	—	1
Heavy motor equipment operator	—	2	61	12	1	—	16	92
Heavy motor equipment repairman	—	7	—	—	—	—	—	7
Inspector	—	—	76	46	11	—	21	154
Investigator	4	—	—	—	—	—	—	4
Junior civil engineer	—	—	5	—	2	4	—	11
Junior engineering aid	—	—	7	—	—	3	1	11
Laborer	—	—	269	55	16	—	41	381
Maintenance mechanic (blacksmith)	—	4	—	—	—	—	—	4
Mantenance mechanic (bricklayer)	—	—	—	—	—	—	—	—
Maintenance mechanic (carpenter)	—	4	6	—	—	—	—	10
Maintenance mechanic (machinist)	—	—	2	—	—	—	11	13
Maintenance mechanic (mason)	—	—	—	—	4	—	1	5
Maintenance mechanic (millwright)	—	—	—	3	2	—	—	5
Maintenance mechanic (painter)	—	1	2	—	—	—	—	3
Maintenance mechanic (plumber)	—	—	—	—	—	—	16	16
Maintenance mechanic (sheet metal worker)	—	1	—	—	—	—	—	1
Maintenance mechanic (welder)	—	4	—	—	—	—	—	4
Maintenance mechanic foreman (carpenter)	—	2	—	—	—	—	—	2
Maintenance mechanic foreman (machinist)	—	—	—	—	—	—	1	1
Maintenance mechanic foreman (millwright)	—	—	—	1	—	—	—	1
Maintenance mechanic foreman (welder)	—	1	1	—	—	—	—	2
Maintenance mechanic helper	—	7	—	—	—	—	12	19
Maintenance foreman	—	—	4	—	3	—	—	7

TABLE I

GRADE AND NUMBER OF EMPLOYEES — Continued

Title	Central Office	Maintenance Branch, Central Office	Highway	Sanitary	Sewer	Engineering	Water	Total
Maintenance men	—	12	—	3	—	—	—	15
Motor equipment operator	—	1	70	4	5	—	1	81
Motor equipment repair foreman	—	4	—	—	—	—	—	4
Paver	—	—	13	—	—	—	—	13
Personnel officer	1	—	—	—	—	—	—	1
Photographer	—	—	—	—	—	1	—	1
Principal account clerk	4	1	—	—	—	—	3	8
Principal cashier	1	—	—	—	—	—	—	1
Principal civil engineer	—	—	—	2	1	4	—	7
Principal clerk	—	—	—	1	—	—	8	9
Principal clerk and stenographer	3	—	1	—	1	—	—	5
Principal clerk and typist	5	—	2	—	1	1	3	12
Principal electrical engineer	—	—	1	—	—	—	—	1
Principal photostat operator	—	—	—	—	—	—	—	—
Principal storekeeper	—	—	—	—	—	—	1	1
Public relations representative	—	—	—	—	—	—	—	—
Repairman	—	14	—	—	—	—	—	14
Sanitation foreman	—	—	—	1	—	—	—	1
Senior account clerk	—	—	—	—	—	—	2	2
Senior accounting machine operator	—	—	—	—	—	—	—	—
Senior administrative assistant	1	—	—	—	—	—	—	1
Senior cashier	—	—	—	—	—	—	—	—
Senior civil engineer	—	—	10	—	2	3	1	16
Senior clerk	—	—	—	—	—	—	—	—
Senior clerk and stenographer	1	—	1	1	—	—	4	7
Senior clerk-typist	3	1	2	—	—	—	3	9
Senior engineering aid	—	—	2	—	3	6	1	12
Senior personnel officer	1	—	—	—	—	—	—	1
Senior storekeeper	—	1	—	—	1	—	2	4
Sewer cleaner	—	—	—	—	8	—	—	8
Sewer gateman	—	—	—	—	7	—	—	7
Sewer pumping station operator	—	—	—	—	5	—	—	5
Sewer service repairman	—	—	—	—	2	—	—	2
Sign painter and letterer	—	1	—	—	—	—	—	1
Special heavy motor equipment operator	—	1	3	5	3	—	2	14
Special water meter reader	—	—	—	—	—	—	4	4

TABLE 1

GRADE AND NUMBER OF EMPLOYEES — Concluded

TITLE	Central Office	Maintenance Branch, Central Office	Highway	Sanitary	Sewer	Engineering	Water	Total
Steam fireman	—	—	—	—	—	—	—	—
Steam fireman (incinerator)	—	—	—	5	—	—	—	5
Stoker	—	—	—	20	—	—	—	20
Storekeeper	—	—	1	—	—	—	—	1
Superintendent	—	1	2	2	1	—	1	7
Supervisor	1	2	14	6	2	—	5	30
Telephone operator	—	1	—	—	—	—	—	1
Water meter reader	—	—	—	—	—	—	19	19
Water meter repairman	—	—	—	—	—	—	10	10
Water service maintenance man	—	—	—	—	—	—	17	17
Water service repairman	—	—	—	—	—	—	33	33
Working foreman	—	2	5	6	7	—	18	38
Yard clerk	—	—	—	3	—	—	5	8
Yardman	—	—	—	—	1	—	—	1
Yardmaster	—	—	—	—	—	—	1	1
Totals	34	94	613	192	107	39	277	1,356

TABLE 2

NUMBER OF EMPLOYEES ACTUALLY EMPLOYED JANUARY 1, 1966 AND JANUARY 1, 1967

	Central Office	Highway	Sanitary	Sewer	Engineering	Water	Total
January 1, 1966	118	636	193	105	42	268	1,362
January 1, 1967	128	613	192	107	39	277	1,356
Total Eligible Force	138	701	201	120	61	295	1,516

TABLE 3

APPOINTMENTS, TRANSFERS, RESIGNATIONS, RETIREMENTS, DEATHS, ETC., OF EMPLOYEES

Appointed	Reinstated	Transferred from other Departments	Transferred from other Divisions	January 1, 1967	Services 1966-1967	January 1, 1966	Resigned	Discharged	Transferred to other Divisions	Transferred to other Departments	Retired	Died
8	2	—	11	128	Central Office.....	118	3	—	—	1	5	2
69	2	1	1	613	Highway.....	636	26	12	19	5	22	12
10	—	—	7	192	Sanitary.....	193	2	5	2	—	9	—
12	—	—	3	107	Sewer.....	105	3	—	—	2	6	2
1	—	—	—	39	Engineering.....	42	2	—	2	—	—	—
29	—	—	2	277	Water.....	268	6	3	1	2	8	2
129	4	1	24	1,356	Totals.....	1,362	42	20	24	10	50	18

PERMIT BRANCH — 1966

CASH RECEIPTS

TABLE 4

Permits—Signs	$75,202 95
Permits—Openings and Occupation	80,445 04
Licenses—Storage and Sale of Merchandise	29,763 50
Sewer Inspection Fees	6,475 00
Dump Tickets	24,348 00
Contract Books	1,160 00
Engineering and Inspection Fees	55,793 86
Special Permits	5,519 00
Total	$278,707 35

COMMITTED ACCOUNTS

Sewer Division (MDC—Sewer Disposal)	$36,997 98
Rental—City Property	24,061 00
Water Use Through City Hydrants—Water Division	22,989 00
Engineering Reproductions	279 00
Damage to Property—Water Division	3,645 25
Damage to Property—Highway Division	877 76
Total	$88,849 99

MISCELLANEOUS

Non-Revenue Accounts	$110,117 40
PIC—Minimum Pavement	4,750 00
Special Meter Tests	174 00
Total	$115,041 40

DEPOSIT ACCOUNTS

Water Deposit	$115,176 81
Street Opening Account (Drain, Water, etc.)	102,208 31
Street Opening Account Special (Public Service Corp.)	688,377 99
Total	$905,763 11
Grand Total	$1,388,361 86

PERMITS AND LICENSES ISSUED

TABLE 5

Signs	6,535
Permits—Openings and Occupation	12,810
Licenses	205
Sewer Inspection Fees	178
Dump Tickets	24,348
	44,076

DEPOSIT RECEIPTS ISSUED

Water Deposits	483
Street Opening Deposits	491
Contract Books (Drain, Water, Etc.)	580
	1,554

TABLE 6

MAINTENANCE BRANCH

Automotive Equipment

The Maintenance Branch is responsible for the repairs and maintenance of the automotive equipment of the Public Works Department, which consisted of the following on December 31, 1966:

Walter Snow Fighters	9
F. W. D. Snow Fighters	2
Trojan Bucket Loaders	11
Hough Bucket Loaders	9
Michigan Front End Loaders	5
Ford Dump Trucks F–850	70
Ford Falcon Station Wagons	85
Ford Pickups F–350	33
Ford Dump C–850	5
Oshkosh Sanders	3
Wayne Street Sweepers	17
Elgin Street Sweepers	11
Worthington Compressors	15
Ford Netco Sewer Cleaner	3
Galion Rollers	2
Ford Dump Trucks C–1100	19
Ford Wrecker Truck C–1100	1
Cushman Truckster	1
International Dump Trucks	11
Thermal Snow Melter	1
Ariens Snow Thrower	2
Bombardier Snowmobile	4
International Bullgrader	1
Ingersoll-Rand Compressor	4
Ford Pickups F–250	5
Ford Platform C–750	1
Heil Dump Trailer—5th wheel	1
Ford Tractor—5th wheel	1
Ford Dump Truck F–750	5
Ford F–600	6
Ford Walk-in-Van P–500	4
Ford Hydrocrane	1
Bay City Crane	1
Caterpillar Tractor D–7	3
Ford Packmaster C–950	9
Ford Pickup Truck F–100	9
Ford Dump Truck C–600	2
Caterpillar Traxcavator	1
Wayne Wood Chipper	1

International Rack with Crane	1
Chevrolet Pickup	11
Ford Econoline E–160	6
Ford Vanette P35BL	1
Ford Gate Turner	1
Dynahoe	1
Autocar Tank Truck	1
International Wrecker Truck	1
Ford Galaxie Sedan	1
Dodge Platform D–600	1
Ford Wrecker F–850	1
Trailer Field Office	5
Flexible Sewer Rodder	4
Flexible Power Bucket Machine	4
Fruehauf Trailer	2
Willy's Tool Box Trailer	1
Kiley Tool Box Trailer	5
Homemade Trailer	1
Highway Semi-Trailer	2
Hobart Arc Welder Trailer	2
Smithco Trailer	1
Miller Tiltop Top Trailer	1
Fork Lift	2
Total	430

NEW EQUIPMENT (AUTOMOTIVE) PURCHASED FROM 1966 APPROPRIATIONS

Fourteen Falcon Station Wagons	$27,370 00
One Derrick Truck (Hydraulic)	13,572 00
Four Street Sweepers	44,947 00
One Front End Loader	11,760 00
Three Compressors	11,400 00
Five F–100 Pickup Trucks	8,490 00
One Front End Loader-Backhoe	11,510 00
Two F–850 Dump Trucks	14,354 00
One Fork Lift Truck	5,805 00
One F–350 Gate Turner	7,379 80
One C–950 Load Packer	15,709 05
One Wood Chipper	4,566 80
One Dodge D–600 Platform Truck	3,955 00
One F–850 Wrecker Truck	9,030 00
One Emergency Truck P–500	5,692 30
One F–850 Hydrocrane	22,484 31
Two Shanty Trailers	1,140 00
One Diesel Incinerator Truck	15,853 00
Total	$235,018 26

New Equipment (Automotive) Purchased From Snow Appropriations

One Front End Loader	$25,220 00
Four Graphotypes and four data recorders .	2,294 20
Total	$27,514 20

The below-mentioned are expenditures for new equipment in the last six years:

1965	$290,576 11
1964	331,743 67
1963	335,859 32
1962	285,125 15
1961	1,063,685 89
1960	218,406 60
Total	$2,525,396 74

TABLE 7

SUMMARY OF APPROPRIATIONS, RECEIPTS, EXPENDITURES, AND BALANCES DECEMBER 31, 1966

	Carried Forward From 1965	Appropriations 1966 and Contract Cost Order	Transfers	Revenue Received	Total Amount Available	Expenditures 1966	Unexpended Balance	Unliquidated Encumbrances and Carry Forward	Unencumbered Balance
General Budget	$584,828	$10,983,503	—	—	$11,568,331	$10,546,625	$1,021,706	$861,007	$282,699§
General Budget D.P.	—	122,000	—	—	122,000	—	122,000		
General Budget Equipment	—	162,055	—	—	162,055	156,995	5,060	—	5,060
Water Budget	277,376	3,093,603*	—	$9,333,462	9,610,838	9,106,007	504,831	326,095	178,736
Water Budget Equipment	—	14,662							
Water Budget P.W.D. Equipment	—	62,075†							
Water Revenue	46,621‡	—	*$46,621*						
Water Federal Grant	—	—	—	43,750	43,750	43,750			
Sewer Budget	—	886,557*	—	3,037,410	3,037,410	3,678,446	*641,036*	—	*641,036*
Sewer Budget Equipment	—	3,441							
Sewer Budget P.W.D. Equipment	—	24,830†							
Sewer Federal Grant	—	—	—	60,000	60,000	60,000			
Snow Removal Budget	—	675,000	—	—	675,000	1,139,913	*464,913*	—	*464,913*
Snow Removal Equipment	—	22,000	—	—	22,000	27,514	*5,514*	—	*5,514*
Bridge Loan	1,724,923	—	—	—	1,724,923	62,693	1,662,230	104,728	1,557,502
Sidewalk Loan	725,613	—	—	—	725,613	217,828	507,785	77,832	429,953

* Water and Sewer Appropriations are included in Amount Available.
† Total Public Works Department Equipment Appropriations, $248,960. Expenditures, $243,943.
‡ Water Revenue, $46,621 from 1965 Transferred to City Debt.
§ Balance of $282,699 Transferred to Other City Departments.

TABLE 7—Concluded

SUMMARY OF APPROPRIATIONS, RECEIPTS, EXPENDITURES, AND BALANCES DECEMBER 31, 1966—Concluded

	Carried Forward From 1965	Appropriations 1966 and Contract Cost Order	Transfers	Revenue Received	Total Amount Available	Expenditures 1966	Unexpended Balance	Unliquidated Encumbrances and Carry Forward	Unencumbered Balance
Sewerage Loan	$1,017,696	$600,000	—	$578	$1,618,274	$722,278	$895,996	$382,378	$513,618
Public Ways Loan	2,412,819	2,180,000	—	278,609	4,872,428	2,706,900	2,164,528	1,938,859	225,669
Highway Chapter 782	37,325	—	—	—	37,325	11,115	26,210	25,406	804
Highway Chapter 822	231,284	—	—	—	231,284	49,946	181,338	166,905	14,433
Highway Chapter 679	2,280,208	—	—	—	2,280,208	981,600	1,298,608	500,383	798,225
Water Mains Loan	—	1,000,000	—	—	1,000,000	—	1,000,000	—	1,000,000
Water Meters Loan	—	700,000	—	—	700,000	382,206	317,794	—	317,794
Construction of Building (Incinerator)	326	—	$150,800	—	151,126	97,500	53,626	53,300	326
Construction of Building (Loop Area)	171,601	600,000	*150,800*	—	620,801	—	620,801	3,240	617,561
Washington Park	88,608	—	—	—	88,608	39,024	49,584	13,304	36,280
Other Department Revenue	—	—	—	365,184	365,184				
Totals	$9,599,228	$17,044,558 ($4,085,168)*	*$46,621*	$13,118,993	$39,716,158	$30,030,340	$9,320,634	$4,453,437	$4,867,197

* Water and Sewer Appropriations are included in Amount Available.
† Total Public Works Department Equipment Appropriations, $248,960. Expenditures, $243,943.
‡ Water Revenue, $46,621 from 1965 Transferred to City Debt.
§ Balance of $282,699 Transferred to Other City Departments.

APPENDIX B

ENGINEERING DIVISION

TABLE 1.—Reproductions

TABLE 2.—Survey Section Work

TABLE 3.—Contracts Advertised

TABLE 1

Reproduction Unit Statistics

Department	Photostats	Ozalids	Blue-prints	Auto-positives	Sepias
Administrative Services	116	743			
Assessing	78	2,564	.....	24	
Building	468	1,879			
City Clerk	86	263			
City Council	122	742			
Collecting	.....	288	.....	28	
Election	48				
Law	54	148			
Mayor's Office	266	1,346			
Park	.....	397			
Penal	26	634			
Planning Board	160	422			
Public Buildings	.....	138			
Public Works:					
Engineering	1,246	21,885	283	86	235
Central Office	324	6,842			
Highway Division	48	1,337			
Permit Division	22	464			
Sanitary Division	16	226			
Sewer Division	368	1,946			
Street Lighting	36	628			
Water Division	114	2,934			
Real Property	162	2,428			
Registry	1,028				
School Buildings	.....	126			
School Committee					
Traffic and Parking	186	3,394			
White Fund	44	182			
Total	5,022	51,956	283	138	235

PHOTOGRAPHIC UNIT STATISTICS

UNIT	Negatives	8 x 10 Prints
Central Office	245	245
Engineering Division	350	350
Highway Division	648	648
Sanitary Division	426	426
Sewer Division	243	243
Water Division	162	162
Miscellaneous	728	728
Total	2,802	2,802

TABLE 2

Survey Section Work for 1966

Surveys and plans were made for laying out of public highways as follows:

District	*Length in Feet*
Boston Proper	
Staniford street	1,200
Cardinal O'Connell Way	1,060
Hawkins street	200
Court street	100
Pemberton square	120
Brighton	
Westbourne terrace	200
Wirt street	250
Dorchester	
Delhi street	1,920
Stone Terrace	200
Dr. Mary Moore Beatty Way	685
St. Gregory street	880
Itasca street	1,200
East Boston	
Whitby street	600
Hyde Park	
Sefton street	1,000
Pinefield road	800
Pinefield Lane	400
Pine avenue	500
Emmet street	880
Ralston road	390
Charles street	300
Yuletide road	200
Imbaro road	300
Hebron street	500
Vallaro road	675
Collins street	490
Thorn street	400
Franklin terrace	350
Roxbury	
St. Alphonsus street	300
South Boston	
Lark street	225

District	*Length in Feet*
WEST ROXBURY	
Georgetowne Drive	100
Sunset Hill road	200
Ethel street	1,170
Ellswood street	400
American Legion Highway	600
Willers street	640
Hazelmere road	310
Sherbrook street	250
Franclare road	600
Vogel street	300
Stellman road	300
Crosstown avenue	1,100
Whittemore street	454

Sewer easements and assessment plans were made for assessment purposes as follows:

HYDE PARK	
Ruskin road	100
Sprague street	600
SOUTH BOSTON	
Service road	300
WEST ROXBURY	
Crosstown avenue	400
Veterans of Foreign Wars Parkway	3,000
Crest street	300

Points for construction requested:

BOSTON PROPER	
Merrimac street	1,000
Chardon street	1,000
Staniford street	1,000
Sudbury street	50
BRIGHTON	
Faneuil street	700
Camelot street	680
Gerrish street	800
DORCHESTER	
Green Hill street	1,750

District	*Length in Feet*
Dr. Moore Circle	685
Desmond road	375
Monterey avenue	350
Hyde Park	
Willow avenue	600
Red Pine road	400
Hillis road	400
Crane street	300
Chesterfield street	800
Ralston road	500
Gordon street	400
Park street	570
Metropolitan avenue	300
Davison street	1,480
Greenbrook street	620
Imbaro road	300
Irena road	160
Wood avenue	200
Roxbury	
Washington Park Boulevard	700
Copenger street	195
Huntington avenue	200
South Boston	
Mt. Washington avenue	400
Granite street	800
West Roxbury	
Salman street	529
Gardner Street Dump	1,200
Pleasantdale road	600
Boxford terrace	400
Pleasant Valley Circle	700
Maplewood street	1,000
Slocum road	600
Macullar street	500
Belle avenue	900
Crest street	500
Pleasantview street	1,220
Fawndale road	840
Saw Mill Brook	5,050
Rockwood terrace	530
Earnshaw terrace	200

District	*Length in Feet*

Three surveys and plans were made for discontinuances:

BOSTON PROPER	
Dorchester avenue	1,250
Leather square	310
WEST ROXBURY	
Fawndale road	250

Plans and surveys for the reconstruction of the following were made:

BOSTON PROPER	
Blossom street	600
Phillips street	960
Revere street	1,520
Derne street	400
Pinckney street	380
Mt. Vernon street	2,560
Lime street	340
Brimmer street	1,100
Beaver street	150
River street	830
Chestnut street	1,040
Cedar Lane Way	600
West Cedar street	600
Grove street	600
Anderson street	920
Garden street	800
Irving street	840
South Russell street	1,300
Joy street	930
Hancock street	340
Willow street	450
Walnut street	290
Spruce street	1,720
Hanover street	420
Richmond street	580
Thacher street	800
Snow Hill street	1,800
Boylston street	600
Newbury street	600
Hereford street	600
Dartmouth street	1,100
Scotia street	500
Cambria street	500
Herald street	920

District	*Length in Feet*
Brighton	
Commonwealth avenue	200
Allston street	1,250
Bennett street	550
Parkland street	440
Dorchester	
Stratton street	100
Leyland street	650
Burgess street	400
Robinson street	800
Arcadia street	800
Gleason street	780
Chamberlain street	460
Fayston street	1,200
Fowler street	350
Fox street	780
Geneva avenue	2,400
Homes avenue	840
Josephine street	600
Mayfield street	360
Tonawanda street	160
Westville street	2,750
Percival street	760
Bailey street	1,960
Fuller street	2,850
King street	2,700
Hill Top street	1,800
East Boston	
Walley street	2,200
Ashley street	1,150
Blackinton street	240
London street	2,180
Father Toma street	680
Paris street	800
Hyde Park	
Chittick road	1,800
Ridlon road	920
Bateman street	1,000
Weeks avenue	530
Grew Hill road	700
Thompson street	1,250

District	*Length in Feet*
ROXBURY	
Millmont street	750
Blanchard street	260
Lambert street	780
Waverly street	900
Moreland street	2,200
Creighton street	700
Ashley street	200
Eustis street	1,125
Parker Hill avenue	1,200
Round Hill street	1,250
Chesterton street	450
Arklow stfeet	170
Ward street	1,160
SOUTH BOSTON	
East Eighth street	5,800
Marine road	2,200
East Sixth street	2,750
East Fourth street	1,200
Emerson street	540
Old Harbor street	830
West Sixth street	920
K street	600
West Seventh street	1,600
Woodward street	560
Atlantic street	480
National street	490
Rev. Burke street	760
Farragut road	400
WEST ROXBURY	
Belmore terrace	180
Woodlawn street	1,060
Montebello road	1,720
Elm street	700
Revere street	560
Whitcomb avenue	1,200
Malcolm road	1,200
Grovenor road	380
Rosemary street	300
Everett street	470
Edgemere road	810
Liszt street	620
Rickerhill road	300

Surveys were made for the widenings and relocations of the following:

District	*Length in Feet*
Boston Proper	
Dalton street	100
Brighton	
Mayflower street	300
Roxbury	
Huntington avenue at South Huntington avenue	200
Randall street	150

Requests for marking line and grade for the following streets:

Boston Proper	
Queensbury street	300
Cambridge street	500
Congress street	700
Washington street	300
Brighton	
Ridgemont street	400
Faneuil street	5,100
Commonwealth avenue	900
Dorchester	
Itasca street	500
Hyde Park	
Hebron street	900
South Boston	
Farragut road	900
West Roxbury	
Maple street	800
Billings street	200
Belle avenue	200
Maplewood avenue	100

Engineering reports were made for the following streets:

Boston Proper	
Franklin street	150

District	*Length in Feet*
DORCHESTER	
West Selden street	3,400
Harvard street	5,600
EAST BOSTON	
Elbow street	150
Whitby street	400
Gladstone street	150
Paris street	1,600
Palermo road	900
New street	300
HYDE PARK	
Ruskindale road	2,000
Thompson street	1,300
WEST ROXBURY	
Crest street	250
Belmore terrace	3,000
Garth road	400
Brier road	300
Spring street	200
Gartland street	720

Eminent domain takings (survey and plans):

DORCHESTER

Dorchester avenue
Auckland street
Freeport street
Dewar street

Cross sections for construction purposes (sewer):

SOUTH BOSTON	
Gustin street	210
BOSTON PROPER	
Chardon street	600
BRIGHTON	
Western avenue	300
DORCHESTER	
Boston street	400

District	*Length in Feet*
Hyde Park	
Thompson street	600
Dedham street	575
Sprague street	930
Hale street	425
West Roxbury	
Veterans of Foreign Wars Parkway	1,700
Ledgebrook road	500
Baker street	4,000
Temple street	4,350
Spring street	4,325
Cass street	1,500
Gardner street	3,525
Belle avenue	850

Profiles for street construction:

Boston Proper	
Herald street	1,900
Newbury street	475
Hereford street	425
Deerfield street	425
Scotia street	350
Cambria street	350
Chesterton street	450
Hyde Park	
Ridlon road	920
Thompson street	1,250
Roxbury	
Parker Hill avenue	300
Ward street	1,200
West Roxbury	
Starbird avenue	400

Chapter 90, survey and plans, specific repairs and widenings:

Brighton	
Brooks street	1,700
Lake street	3,000
Dorchester	
Ashmont street	1,900
Harvard street	4,000
Central avenue	400

District	*Length in Feet*
West Cottage street	1,600
Centre street	1,700
EAST BOSTON	
Sumner street	1,000
New street	200
HYDE PARK	
Sprague street	1,600
ROXBURY	
Tremont street	3,000
WEST ROXBURY	
Pond street	4,000
Walworth street	2,900
Metropolitan avenue	900
Beech street	3,500

Miscellaneous reports:

Accident plan, Law Department, Bennet street, Boston Proper.

Minimum pavement reports:

WEST ROXBURY	
Cedarcrest road	350
Ridgeview road	200

Playgrounds staked for construction:

ROXBURY

St. James street
Townsend street
Crawford street

Cross sections were made for the following districts:

BOSTON PROPER	
Somerset street	300

DORCHESTER

Grover Cleveland School
Dorchester avenue—Library

WEST ROXBURY	
Centre street	160
Mossbank Footway	150

Plan of land for conveyance:

District	*Length in Feet*
BOSTON PROPER	
Blossom street	

Stone bounds drilled:

DORCHESTER	
East Cottage street	3,000
Dania street	650
Milton street	230
Centre street	1,600
HYDE PARK	
Asheville road	419
Child street	500
Oakcrest road	810
Leseur road	170
Farwell avenue	380
Lawton street	600
Stanbro street	260
Braeburn street	520
Greenbrook road	625
Goff street	570
Ruffing street	485
Magee street	750
Sherrin street	825
Lodgehill road	400
Beechmont street	860
ROXBURY	
Copeland park	126
WEST ROXBURY	
Paulman Circle	320
Stimson street	918
Glenellen street	1,036
Vogel street	1,377
Salman street	1,386

TABLE 3

HIGHWAY CONTRACTS

1966 CONTRACTS ADVERTISED

CONTRACT	District	Length (Feet)	*Estimated Cost **Bid Price	Date of Bid Opening
Reconstruction of:				
Alger street	5	440	$17,600 00	1/20/66
C street	5	2,701	51,007 00	1/20/66
East Second street	5	1,680	34,851 00	1/20/66
East Sixth street	5	1,083	23,586 00	1/20/66
East Third street	5	517	9,110 00	1/20/66
East Third street	5	1,547	33,940 00	1/20/66
Middle street	5	831	19,805 00	1/20/66
Sleeper street	5	1,093	13,529 00	1/20/66
		Total	*$203,428 00	
			**$188,504 00	
Armandine street	7	1,397	$23,857 00	3/24/66
Blanche street	7	317	10,882 00	3/24/66
Chickatawbut street	7	1,620	24,987 00	3/24/66
Elm street	7	732	14,205 00	3/24/66
Green Hill street	7	452	14,410 00	3/24/66
Lorna road	7	340	7,174 00	3/24/66
Owencroft road	7	694	18,095 00	3/24/66
Parkman street	7	393	9,630 00	3/24/66
Plain street	7	700	15,507 00	3/24/66
Rockwell street	7	1,278	26,338 00	3/24/66
Shenandoah street	7	402	5,641 00	3/24/66
Spencer street	7	1,293	21,714 00	3/24/66
Wilmington avenue	7	1,041	20,895 00	3/24/66
		Total	*$213,335 00	
			**$193,441 15	

1966 CONTRACTS ADVERTISED—*Continued*

CONTRACT	District	Length (Feet)	*Estimated Cost **Bid Price	Date of Bid Opening
Belnel road	8	1,669	$21,088 00	4/28/66
Coronado road	8	325	5,257 00	4/28/66
Davison street	8	2,022	61,085 00	4/28/66
Friendship road	8	441	8,530 00	4/28/66
Hopewell road	8	570	8,551 00	4/28/66
Metropolitan avenue	8	413	17,336 00	4/28/66
Park street	8	551	20,223 00	4/28/66
Pleasantview street	8	1,225	42,278 00	4/28/66
		Total	*$214,827 00 **$168,693 50	
Ardee street	9	218	$4,539 00	6/23/66
Coleridge street	9	592	13,373 00	6/23/66
Gove street	9	755	19,030 00	6/23/66
Havre street	9	613	10,215 00	6/23/66
London street	9	467	10,580 00	6/23/66
McKay place	9	136	3,967 00	6/23/66
Paris street	9	1,002	22,128 00	6/23/66
Wordsworth street	9	320	4,020 00	6/23/66
		Total	*$87,852 00 **$78,897 25	

"393" Streets:				
Belle avenue	6	893	$37,504 00	7/7/66
Crane street	8	280	10,408 00	7/7/66
Fawndale Road Extension	6	312	13,876 00	7/7/66
Hillis road	8	226	10,978 00	7/7/66
Macullar road	6	300	12,543 00	7/7/66
Red Pine road	8	260	10,925 00	7/7/66
Salman street	6	515	19,128 00	7/7/66
Slocum Road Extension	6	480	14,748 00	7/7/66
Stone terrace	7	222	9,761 00	7/7/66
			Total *$140,356 00	
			**$129,988 25	
Reconstruction:				
Blossom street	1	850	*$7,890 00	7/7/66
			Total **$10,190 00	
Sidewalk:				
Allston street	4	560	$7,342 00	7/28/66
Arlington street	4	435	10,638 00	7/28/66
Bennet street	4	655	13,273 00	7/28/66
Bennet street	4	550	9,463 00	7/28/66
Brayton road	4	835	7,584 00	7/28/66
Englewood avenue	4	1,600	18,582 00	7/28/66
Leicester street	4	1,100	15,275 00	7/28/66
Riverview road	4	771	7,935 00	7/28/66
Shepard street	4		11,304 00	7/28/66
			Total *$101,400 00	
			** $87,567 25	

1966 CONTRACTS ADVERTISED—*Continued*

CONTRACT	District	Length (Feet)	*Estimated Cost **Bid Price	Date of Bid Opening
Chesterfield street	8	775	$28,293 00	8/18/66
Crest street	6	307	9,047 00	8/18/66
Desmond road	7	363	15,423 00	8/18/66
Ethel street	6	499	18,909 00	8/18/66
Imbaro road	8	370	21,792 00	8/18/66
Irena road	7	170	8,027 00	8/18/66
Monterey avenue	7	285	14,978 00	8/18/66
Ralston road	8	365	14,906 00	8/18/66
		Total	*$130,275 00 **121,405 35	
Urban Renewal (Castle Square):				
Dover street	1		$1,325 00	9/1/66
Herald street	1		6,268 00	9/1/66
Shawmut avenue	1		1,785 00	9/1/66
Tremont street	1		21,812 00	9/1/66
Castle court	1		35,335 00	9/1/66
Emerald court	1		27,146 00	9/1/66
Millicent Way	1		11,635 00	9/1/66
Paul place	1		16,571 00	9/1/66
Village court	1		39,174 00	9/1/66
		Total	*$255,000 00 **218,969 95	

Cleveland place	1	258	$3,230 00	9/15/66
Hanover avenue	1	307	4,808 00	9/15/66
Harris street	1	301	5,758 00	9/15/66
Margaret street	1	265	5,862 00	9/15/66
Salutation street	1	353	4,815 00	9/15/66
Thacher street	1	480	9,550 00	9/15/66
Wiget street	1	260	4,370 00	9/15/66
Wiggin street	1	110	2,219 00	9/15/66
		Total	*$40,130 00	
			**$47,779 25	
Edson street	7	1,188	$20,730 00	9/29/66
Harley street	7	643	16,751 00	9/29/66
Itasca street	7	1,421	43,030 00	9/29/66
Jacob street	7	830	19,442 00	9/29/66
Norwood street	7	329	14,500 00	9/29/66
Rexford street	7	1,006	17,161 00	9/29/66
Semont road	7	769	15,647 00	9/29/66
Temple street	7	999	22,752 00	9/29/66
			*$170,000 00	
		Total	**$157,795 00	
Langley road	4	703	$6,245 00	10/20/66
Maplewood street	6	760	2,380 00	10/20/66
St. Theresa avenue	6	330	1,425 00	10/20/66
		Total	*$8,400 00	
			**$10,073 00	

1966 CONTRACTS ADVERTISED—*Continued*

	District	Length (Feet)	*Estimated Cost **Bid Price	Date of Bid Opening
Sidewalk:				
Grovenor road	2		$5,421 00	11/10/66
Lodgehill road	8	560	11,628 00	11/10/66
Malcolm road	2		28,954 00	11/10/66
Montebello road	2	1,080	12,669 00	11/10/66
River street	8		18,265 00	11/10/66
Rosemary street	2	150	960 00	11/10/66
St. Alphonsus street	10	100	5,281 00	11/10/66
Tremont street	10	150	2,485 00	11/10/66
Whitcomb avenue	2		43,078 00	11/10/66
		Total	*$129,152 00	
Planter and steps at War Memorial	1		*$86,240 00	
		Total	**$136,850 00	
Blossom street	1		$5,283 00	11/17/66
Washington street at Court street	1		1,118 00	11/17/66
		Total	*$6,401 00	
			**$5,937 50	
Reconstruction:				
Alpheus road	8	1,155	$30,024 00	12/15/66
Bateman street	8	1,493	34,899 00	12/15/66
Charles street	8	1,237	41,061 00	12/15/66
Franklin terrace	8	274	9,524 00	12/15/66
Grew Hill road	8	899	21,656 00	12/15/66
Mt. Pleasant street	8	450	13,088 00	12/15/66
Neponset avenue	8	1,170	18,734 00	12/15/66
Readville street	8	3,577	92,931 00	12/15/66
Weeks avenue	8	534	13,715 00	12/15/66
		Total	*$275,632 00	
Invitation bid for islands on Beacon at Charles street	1		$1,925 00	5/18/66

Water Works in:				
Emergency excavation for Repairs I	1,9,10	Emergency excavation for repairs and replacement of water services and structures and other incidental work in Area I	*$15,000 **$15,442	3/10/66
Emergency excavation for Repairs II	2,4,6,8	Same as above, Area II	*$75,000 **$71,350	3/10/66
Emergency excavation for Repairs III	3,5,7	Same as above, Area III	*$80,000 **$78,350	3/10/66
Veterans of Foreign Wars Parkway sewer	6	Sewer—864 feet of sewer, 4 sewer manholes	*$20,400 **$13,011	
Sewer and Water Works in:				
Harold street	10	Sewerage—1,336 feet of sewer, 1,273 feet of surface drain, 12 manholes		1/20/66
Townsend street	10	Water—2,750 feet of water, 60 feet hydrant pipe, 19 gates and 1 hydrant	*$112,349 **$97,463	
Walnut avenue	10			
Sewer Works in:				
Burton street	4	Sewerage—995 feet of sewer		3/24/66
Presentation road	4	989 feet surface drain, 9 sewer manholes		
Private land	4	7 surface drain manholes and 4 catch basins	*$29,560 **$22,792	

1966 CONTRACTS ADVERTISED—*Continued*

	District	Length (Feet)	*Estimated Cost **Bid Price	Date of Bid Opening
Sewerage and Water Works in:				
Waumbeck street	10	Sewerage—4,216 feet of sewer, 4,973 feet of surface drain, 45 manholes and 1 catch basin		3/31/66
Wenonah street	10			
Blue Hill avenue	10	Water—3,400 feet of water, 65 feet hydrant pipe		
Brunswick street	10	17 gates, 4 hydrants	*$340,000 **$349,920	
Elm Hill avenue	10			
Humboldt avenue	10			
Intervale street	10			
Private land in Warren street	10			
Howland street	10	Sewerage—738 feet of sewer, 758 feet of surface drain, 8 manholes, 17 catch basins		5/12/66
Galena street	10			
Kensington street	10	Water—2,080 feet water pipe, 70 feet hydrant pipe, 11 gates, 6 hydrants	*$320,000 **$281,560	
Mayfair street	10			
Washington Park Boulevard	10			
Staniford street	1	Sewerage—9,250 feet of sewer pipe, 3,465 feet of surface drain, 275 feet vertical feet sewer manhole, 225 vertical feet surface drain manhole, 40 catch basins		6/30/66

Merrimac street	1		
New Chardon street	1		
Cambridge street	1	Water—12,450 feet of water pipe, 84 gates and 27 hydrants *$800,000 **$772,385	
New Bowker street	1		
New Hawkins street	1		
Ruskin road	8	Sewerage—140 feet of sewer pipe, 140 feet of surface drain, 1 sewer manhole	
McClellan Highway	9		
Tremont street	1	Water—1,739 feet of water pipe, 21 feet hydrant pipe, 9 gates, 1 hydrant * $32,000 ** $27,900	7/ 7/66
Crest street	6	Sewerage—1,863 feet of sewer pipe, 1,626 feet of surface drain, 12 sewer manholes, 6 surface drain manholes, 9 catch basins	
Elm Lawn	7		
Poplar street	7		
Sunset Hill road	6		
Veterans of Foreign Wars Parkway	6	Water—1,380 feet of water pipe, 6 gates, 1 hydrant *$82,795 **$68,457	9/ 8/66

1966 Contracts Advertised—*Concluded*

Contract	District	Length (Feet)	*Estimated Cost **Bid Price	Date of Bid Opening
Sewer Works in:				
Jeffries street	9	Sewerage—1,948 feet of sewer, 1,051 feet of surface drain, 2 sewer manholes, 1 surface drain manhole		
Liverpool street	9			
Monticello avenue	9			
Montpelier road	3		*$86,000	
North Beacon street	4		**$71,896	6/16/66
Old Harbor street	5			
Orient avenue	9			
River street	8			
Regent street	10	Sewerage—5,644 feet of sewer, 5,934 feet surface drain, 40 sewer manholes, 40 surface drain manholes		
Warren street	10			
			*$430,000	
Water Works in:			** $419,008	8/ 4/66
Forest Hills street	2	Water—4,680 water pipe, 13 gates and 5 hydrants		
Kingsdale street	3			
Leyland street	3		* $82,300	
Rill street	3		** $56,890	6/ 2/66
Spring Garden street	3			
West Cottage street	3			
Gardner Street Dump	6	Water—1,600 feet of water pipe, 200 feet hydrant pipe, 6 gates and 2 hydrants		
			* $12,000	
			** $8,200 20	6/23/66
Hyde Park avenue	8	Water—5,890 feet of water pipe, 8 gates		
			* $144,000	
			** $100,035	8/ 4/66

APPENDIX C

HIGHWAY DIVISION

Table 1—Work Done by Contract
Table 2—Summary of Contract Street Construction
Table 3—Highway Maintenance Work
Table 4—Street Lighting
Table 5—Expenditures on Tidewater Bridges
Table 6—Waterborne Traffic Through Drawbridges
Table 7—Expenditures on Inland Bridges
Table 8—Bridge Maintenance Work
Table 9—Street Cleaning Contract
Table 10—Patching Contracts
Table 11—Patching Quantities
Table 12—Contracts
Table 13—Work Done by City Forces (Summary)

TABLE I

Work Done by Contract in 1966

Item	Quantity
Excavation (earth and service)	76,904 cubic yards
Excavation (rock)	2,259 cubic yards
Bank gravel	78,610 tons
Crushed stone for edgestone	5,003 tons
Base removed (existing)	9,494 square yards
Pavement removed (existing)	37,291 square yards
New straight edgestone	44,542 lineal feet
New circular edgestone	10,342 lineal feet
New 6-foot radius corners	3,197 lineal feet
New edgestone corners 2-foot radius	1,055 each
Edgestone reset and relocated	91,596 lineal feet
Macadam base	18,899 tons
OA asphalt	183,586 gallons
Concrete, Class "B" for roadway	3,087 cubic yards
Concrete, Class "A" for roadway	450 cubic yards
Concrete base (backing up sidewalk)	68 cubic yards
Bituminous concrete base (roadway)	25,522 tons
Bituminous concrete top (roadway)	21,385 tons
Class "A" concrete pavement	1,860 square yards
Bituminous concrete top (sidewalk)	1,204 tons
Bituminous concrete base (sidewalk)	260 tons
Artificial stone sidewalks	949,734 square feet
Artificial stone sidewalk (6 inches)	26,569 square feet
Artificial stone driveway	156,882 square feet
Monolithic sidewalks	8,586 square feet
Monolithic driveways	1,981 square feet
Loam regraded	1,021 square yards
Loam (cubic yards)	1,102 cubic yards
Covers	2,823 each
Catch basins or manholes rebuilt	184 each
Catch basins or manholes built	33 each
New guttermouths	155 each
"E" frames and grates	12 each
Catch basins abandoned	6 each
Catch basins dismantled	10 each
Y's	3 each
Connections	3 each
Catch basins or drop inlets built	42 each
Catch basins converted	38 each
Street sign posts	543 each
Parking meters reset	36 each
Stone bounds	159 each
Ground water drain	600 lineal feet
Minor drain	2,239 lineal feet

ITEM	QUANTITY
Bituminous concrete (roadway) area	284,209 square yards
3-inch conduits	373 lineal feet
Street light bases	5 each
Street light conduit	270 lineal feet
Traffic control bases	25 each
Edison modification	1 (lump sum)
4-foot chain link fence	220 lineal feet
Cedar post fence	82 lineal feet
Surface drain	360 lineal feet
Sod	174 square yards
House connections	10 each
Trees removed, 4 inches to 12 inches.	53 each
Trees removed, 12 inches to 24 inches	43 each
Trees removed, over 24 inches . .	35 each
Stumps removed	84 each

TABLE 2

Summary of Cost of Contract Street Construction and Reconstruction Work Performed in Highway Division During 1966

Chapter 90 Projects	$1,203,812 90
"393" Streets Constructed . . .	374,929 85
Streets Reconstructed	2,100,126 87
Awarded in 1966—To Be Completed in 1967	424,544 20
Total	$4,103,413 82

TABLE 3

WORK DONE BY CITY FORCES IN 1966

Shoveled Snow, Sanded, and Salted Bridges

Massachusetts Avenue—Rebuilding and repairing barricades
Northern Avenue Bridge—Roadway repairs placing temporary supports for air tanks, repairs to turning mechanism
Central Avenue Bridge—Roadway and sidewalk repairs
Sprague Street Bridge—Repaired sidewalk
Warren Avenue Bridge—Roadway and sidewalk repairs
Sawyer Avenue—Built retaining wall
Washington Street Bridge—Built retaining wall on approach
Dana Avenue Bridge—Roadway and sidewalk repairs
Copley Square—Repairs to barricades
Summer Street Bridge over Reserved Channel—Sidewalk and machinery repairs, also ties under rails
Summer Street Bridge over Fort Point Channel—Roadway and sidewalk repairs
Babson Street Bridge—Roadway and sidewalk repairs
Southampton Street Bridge—Roadway and sidewalk repairs
Sunset Path, West Roxbury—Building forms for concrete
Stimson Street, West Roxbury—Erected barricade at end of street
Durham Street Footbridge—Repairing platform walk
Lingart Street—Building forms for retaining wall
Camden Street Footbridge—Replaced platform planks
Centre Street Bridge, West Roxbory—Barricaded bridge and erected signs
Follen Street Footbridge—Replaced platform planks
Redfield Street Bridge—Replaced sidewalk planks
Hallet Street—Built fence at sewer outlet

Debris removed from streets . .	146,361 cubic yards
Salt spread	29,626 tons
Snow removed by City Forces . .	52,734 cubic yards
Calcium chloride spread . . .	26 tons
Catch basins and drop inlets cleaned .	3,114
Lots cleaned for O.N.I. program .	130 lots
Animals removed from streets and sidewalks	2,651

Victory Road—Repairs to ramp
Everett Street Bridge—Building forms for stairway
Moreland Street—Building salt bin
Brighton Yard—Building debris bin

Hancock Street Yard—Painting guard rail and fence
Vose Street, Hyde Park—Painting guard rail
Pleasant Street—Painting guard rail
Neptune Road Bridge—Painting structure
Winthrop Bridge—Painting fence railing
Maple Street—Painting fence railing
Gove Street Bridge—Painting bridge structure
Central Avenue Bridge—Painting bridge railing
Copley Square—Painting barricades

TABLE 4

MERCURY VAPOR LIGHTING PROJECTS

In 1966 orders were issued for the installation of 3,500 lumen lamps and the replacement of old lighting units on the following streets:

Alpheus road, West Roxbury	7
Adams street, Roxbury	3
Arcadia street, Dorchester	7
Atlantic street, South Boston	2
Amesbury street, West Roxbury	2
Ashland avenue, West Roxbury	1
Ascot street, Brighton	1
Antwerp street, Brighton	8
Aldie street, Brighton	8
Adamson street, Brighton	8
Argus place, Brighton	2
Ashley street, Roxbury	2
Academy Hill road, Brighton	8
Arklow street, Roxbury	2
Adair road, Brighton	3
Armstrong street, Roxbury	4
Alwin street, Hyde Park	8
Atherton street, Roxbury	13
Arlington street, Brighton	1
Allen road, Brighton	2
Ashford terrace, Brighton	1
Albano street, West Roxbury	10
Arborway terrace, West Roxbury	2
Alaric terrace, West Roxbury	1
Aldrich street, West Roxbury	17
Arbella road, Dorchester	2
Ada street, West Roxbury	4
Adams terrace, Dorchester	2
Atherton avenue, West Roxbury	4
Auriga street, Dorchester	6
Atlantis street, West Roxbury	4
Avondale street, Dorchester	6
Atherstone street, Dorchester	2
Althea street, Dorchester	2
Ashmont park, Dorchester	2
Atwood square, West Roxbury	2
Armington street, Brighton	4
Agnes avenue, Hyde Park	2
Agawam street, Dorchester	4
Arborough road, West Roxbury	6
Alleyne street, West Roxbury	4
Arbutus street, Dorchester	6

Alaric street, West Roxbury	6
Alexander street, Dorchester	8
Ashton street, Dorchester	11
Alger street, South Boston	8
Adanac terrace, Dorchester	2
Beethoven street, West Roxbury	5
Brookledge street, Roxbury	9
Bucknam street, Roxbury	4
Boxford terrace, West Roxbury	2
Blaine street, Brighton	3
Baldwin place, Brighton	2
Bennett street, Brighton	17
Bostonia avenue, Brighton	6
Breck avenue, Brighton	7
Brayton road, Brighton	14
Banfield avenue, Dorchester	4
Bigelow Circle, Brighton	1
Brooks street, Brighton	14
Burgoyne street, Dorchester	7
Barbara street, West Roxbury	3
Belle avenue, West Roxbury	11
Bilodeau road, Roxbury	2
Burwood road, West Roxbury	4
Birchwood street, West Roxbury	8
Beecher street, West Roxbury	3
Bruce street, Dorchester	4
Bishop street, West Roxbury	4
Boyden street, West Roxbury	2
Buchanan road, West Roxbury	7
Bradeen street, West Roxbury	7
Barclay road, West Roxbury	2
Bangor road, West Roxbury	2
Balsam street, Dorchester	6
Burmah street, Dorchester	3
Bourne street, West Roxbury	18
Bradshaw street, Dorchester	6
Bellflower street, Dorchester	5
Bismarck street, West Roxbury	2
Barry park, Dorchester	1
Bateman street, West Roxbury and Hyde Park	11
Berwick street, West Roxbury	3
Barry street, Dorchester	11
Barnes avenue, East Boston	16
Brinsley street, Dorchester	5
Bearse avenue, Dorchester	6
Baker court, Dorchester	3
Chestnut avenue, Roxbury and West Roxbury	31
Cooper street, Boston	6
Cleveland place, Boston	3
Corwin street, Dorchester	2

Chestnut avenue, Roxbury	3
City View road, Brighton	2
Colliston road, Brighton	3
Cygnet street, Brighton	2
Clevemont avenue, Brighton	1
Cufflin street, Brighton	3
City Point court, South Boston	1
Cottage street, East Boston	2
Champney street, Brighton	5
Cambridge terrace, Brighton	3
Converse street, Brighton	4
Chickatawbut street, Dorchester	11
Chester street, Brighton	11
Cataumet street, West Roxbury	4
Chestnut place, West Roxbury	1
Carol Circle, West Roxbury	4
Cass street, West Roxbury	13
Cedarcrest Circle, West Roxbury	4
Cedarcrest road, West Roxbury	2
Centre terrace, West Roxbury	4
Conway street, West Roxbury	5
Crandall street, West Roxbury	3
Cricket Lane, West Roxbury	11
Church street, Hyde Park	4
Carlotta street, Dorchester	2
Catherine street, West Roxbury	9
Cuthbert road, West Roxbury	1
Cheswick road, Brighton	2
Constitution road, Dorchester	2
Copley street, West Roxbury and Dorchester	4
Conley street, Dorchester	4
Codman street, Dorchester	4
Colberg avenue, West Roxbury	2
Crockett avenue, Dorchester	9
Chesbrcugh road, West Roxbury	12
Caspar street, West Roxbury	6
Conry Crescent, West Roxbury	3
Cotuit street, West Roxbury	3
Cowing street, West Roxbury	2
Caryll street, Dorchester	8
Corman road, Dorchester	6
Cheryl Lane, Hyde Park	3
Cedar park, Roxbury	3
Chisholm road, West Roxbury	5
Chisholm terrace, West Roxbury	2
Corey road, Brighton	9
Crosstown avenue, West Roxbury	8
Clearwater Drive, Dorchester	10
Canaan street, Dorchester	3
Coleman street, Dorchester	9

Cherokee street, Roxbury	4
Clarendon park, West Roxbury	1
Countryside Drive, Dorchester	4
Carlos street, Dorchester	2
Crowell street, Dorchester	5
Callender street, Dorchester	23
Codman park, Roxbury	2
Danbury road, Hyde Park	2
Dedham street, Hyde Park	7
DeWolf street, Dorchester	2
Delano court, West Roxbury	1
Duval street, Brighton	3
Dacia street, Roxbury	12
Davison street, Hyde Park	14
Donnybrook road, Brighton	9
Delhi street, Dorchester	11
Dresser street, South Boston	11
Delano park, West Roxbury	5
Dexter street, South Boston	2
Doncaster street, West Roxbury	6
Durant street, West Roxbury	4
Desmond road, Dorchester	3
Durnell avenue, West Roxbury	15
Duxbury road, Dorchester	4
Doone avenue, Dorchester	3
Durland street, Brighton	1
Dawson street, Dorchester	3
Dorset street, Dorchester	6
Davitt street, Dorchester	2
Daly street, Dorchester	5
Dunster road, West Roxbury	13
Endicott court, Boston	1
Everett square, Brighton	2
Emelia terrace, West Roxbury	2
Ellard road, Hyde Park	4
Eastburn street, Brighton	5
Elko street, Brighton	4
Egan Way, Brighton	1
Enfield street, West Roxbury	3
Eastland road, West Roxbury	10
Ellery street, South Boston	8
Ernest avenue, Hyde Park	5
Earnshaw street, West Roxbury	1
Esmond street, Dorchester	9
Edson street, Dorchester	11
Elven road, West Roxbury	3
Ewer street, South Boston	1
Earl street, South Boston	2
Foster street, Boston	2
Fottler road, Dorchester	6

Fleet street, Boston	5
Falkland street, Brighton	7
Franclaire Drive, West Roxbury	4
Flavia street, Dorchester	3
Furbush road, West Roxbury	5
Fawndale road, West Roxbury	6
Fessenden street, West Roxbury	2
Franklin court, Dorchester	3
Fairfax street, Dorchester	5
Filomena road, West Roxbury	2
Fairview street, West Roxbury	11
Fossdale road, Dorchester	3
Fruean place, Dorchester	1
Frazer street, Dorchester	2
Fenton street, Dorchester	5
Freeman avenue, West Roxbury	6
Fernboro street, Dorchester	4
Forestvale road, Hyde Park	3
Fifield street, Dorchester	5
Greenough Lane, Boston	1 & 1 tw. unit
Garfield avenue, Hyde Park	24
Gladeside terrace, Dorchester	1
Gardner place, Roxbury	1
Gem avenue, Brighton	1
Griggs place, Brighton	2
Grace court, South Boston	1
Gustin street, South Boston	3
Glencoe street, Brighton	9
Gerrish street, Brighton	5
Greylock road, Brighton	5
Groom street, Dorchester	2
Glenside avenue, West Roxbury	3
Germania street, West Roxbury	5
Garner road, Dorchester	5
Gloria road, West Roxbury	4
Grouse street, West Roxbury	2
Ginita street, Dorchester	1
Gene street, Dorchester	3
Grew avenue, West Roxbury	5
Glover place, Dorchester	1
Goodrich road, West Roxbury	4
Greenough park, West Roxbury	1
Greenview avenue, West Roxbury	4
Grove terrace, Hyde Park	1
Garfield place, Hyde Park	2
Grayson street, Dorchester	5
Greymere road, Brighton	2
Glenhill road, Dorchester	5
Gardenside street, West Roxbury	4
Granger street, Dorchester	4

Glencliff road, West Roxbury	11
Grew Hill road, West Roxbury	6
Gore street, Roxbury	2
Grovenor road, West Roxbury	3
Hagar street, West Roxbury	2
Hanover avenue, Boston	3
Harris street, Boston	3
Hopedale street, Brighton	8
Hollis place, Brighton	1
Haskell street, Brighton	4
Holmes street, Brighton	3
Hobson street, West Roxbury	2
Houghton street, Dorchester	12
Halborn street, Dorchester	4
Higgins street, Brighton	3
Hichborn street, Brighton	6
Harvester street, Brighton	1
Hoffman street, Roxbury	2
Hillsdale street, Dorchester	7
Hackensack Circle, West Roxbury	3
Havana street, West Roxbury	4
Hebron street, Dorchester and Hyde Park	6
Hodgdon terrace, West Roxbury	3
Holbrook avenue, Dorchester	2
Hamlet street, Dorchester	4
Hillview avenue, West Roxbury	4
Hartlawn road, West Roxbury	4
Haslet street, West Roxbury	4
Hillsboro street, Dorchester	2
Hannon street, Dorchester	4
Hinsdale street, Boston	2
Horne street, Hyde Park	2
Hatton Footway, Dorchester	1
Halliday street, West Roxbury	6
High View avenue, West Roxbury	4
Holbrook street, West Roxbury	8
Heron street, West Roxbury	5
Hartland street, Dorchester	3
Hartwell street, Roxbury	5
High street, Dorchester	4
Hayes street, East Boston	7
Islington street, Brighton	2
Ingleside street, Roxbury	3
Jamestown terrace, Dorchester	3
Jewett street, West Roxbury	5
Johnson terrace, Dorchester	1
Jaeger terrace, West Roxbury	3
Jeffers street, West Roxbury	4
Kilsyth road, Brighton	11
Kinross road, Brighton	4

Kemble place, South Boston	1
Kristin court, Hyde Park	1
Kingsboro park, West Roxbury	4
Keenan road, Brighton	3
Kerna road, West Roxbury	3
Kittredge street, West Roxbury	12
Keane road, West Roxbury	5
Kingsley street, Brighton	3
Kershaw road, West Roxbury	1
Kineo street, Dorchester	3
Kirkwood road, Brighton	8
Keystone street, West Roxbury	11
Kimball street, Dorchester	4
Lambert street, Roxbury	5
Linden street, South Boston	2
Loring street, South Boston	2
Lawrence place, Brighton	2
LaRose place, Brighton	2
Litchfield street, Brighton	14
Lothrop street, Brighton	3
Lanark road, Brighton	11
Lark street, South Boston	3
Lilly street, South Boston	1
Lauten place, South Boston	1
Linley terrace, South Boston	1
Lincoln street, Hyde Park	8
Larkhill road, West Roxbury	4
Linnet street, West Roxbury	6
Ledgewood road, West Roxbury	4
Lafield street, Dorchester	3
Leamington road, Brighton	7
Lester place, West Roxbury	3
Long avenue, Brighton	7
Lyne road, Brighton	2
Landseer terrace, West Roxbury	1
Leyden street, East Boston	29
Linwood square, Roxbury	4
Margaret street, Boston	3
Montello street, Dorchester	3
Milwood street, Dorchester	7
Maloney street, West Roxbury	1
Myles Standish road, West Roxbury	3
Mead street, Brighton	2
Mozart street, Roxbury	10
Morrow road, Brighton	3
Madeline street, Brighton	5
Mercer street, Hyde Park	2
Mercer street, South Boston	6
MacDonald street, Hyde Park	3
Mitchell street, South Boston	3

Mackin street, Brighton	2
Myrtlebank avenue, Dorchester	9
Malbert road, Brighton	4
Mendelssohn street, West Roxbury	5
Moreland street, West Roxbury	9
Moville street, West Roxbury	5
March Way, West Roxbury	1
Maynard street, West Roxbury	10
Miami avenue, West Roxbury	4
Metcalf street, West Roxbury	2
Madison street, Hyde Park	2
Mallard avenue, Dorchester	4
Mascoma street, Dorchester	4
Maple street, West Roxbury	16
Magnolia place, Dorchester	1
Melvin avenue, Brighton	3
Metropolitan Circle, West Roxbury	1
Marlin Way, Dorchester	2
Maxwell street, Dorchester	7
Mora street, Dorchester	10
Maple street, Roxbury	10
Maple Lane, West Roxbury	2
Millet street, Dorchester	18
Morton place, Roxbury	1
McKone street, Dorchester	6
McLellan street, Dorchester	10
North Bennet street, Boston	7
North Margin street, Boston	9
Norwood street, Dorchester	7
Norris road, Hyde Park	2
National street, South Boston	4
Nantasket avenue, Brighton	4
Newton street, Brighton	18
Newcastle road, Brighton	7
Niles street, Brighton	2
Newhall place, Dorchester	1
Neillian Crescent, West Roxbury	5
Napier Park, Dorchester	1
Oakwood street, Hyde Park	4
Orchard street, Hyde Park	3
Old Morton street, Dorchester	8
Oak Square avenue, Brighton	7
O'Neil place, Brighton	1
Olivia road, Brighton	2
Oakcrest road, Hyde Park	7
Oakland street, Roxbury	3
Ophir street, West Roxbury	4
Orchard street, West Roxbury	13
Orchard road, Brighton	1
Owen street, Dorchester	2

Park street, Hyde Park	4
Pine Lodge road, West Roxbury	4
Portsmouth street, Brighton	5
Philbrick street, West Roxbury	4
Plain street, Dorchester	5
Prospect park, Hyde Park	2
Parkland street, Brighton	3
Price road, Brighton	2
Platt road, Brighton	1
Payne street, Dorchester	1
Poydras street, Hyde Park	6
Pomeroy street, Brighton	1
Prescott place, Brighton	1
Palfrey street, West Roxbury	1
Pine avenue, Hyde Park	2
Pinecliff road, West Roxbury	2
Pinefield road, Hyde Park	4
Porter terrace, West Roxbury	2
Pinedale road, West Roxbury	5
Preston road, West Roxbury	3
Pomfret street, West Roxbury	6
Pine Field Lane, Hyde Park	1
Paul Gore terrace, West Roxbury	1
Philip street, Dorchester	1
Packard avenue, Dorchester	5
Paula road, Dorchester	1
Pine terrace, Hyde Park	1
Portina road, Brighton	5
Perabo terrace, West Roxbury	1
Parley Vale, West Roxbury	6
Park place, West Roxbury	3
Pond View avenue, West Roxbury	2
Princeton street, East Boston	28
Quincy place, Roxbury	1
Ridlon road, Hyde Park and Dorchester	8
Rosebery road, Hyde Park	6
Ruxton road, Dorchester	2
Rugg road, Brighton	6
Royal street, Brighton	6
Rena street, Brighton	4
Rawson street, South Boston	3
Ralston road, Hyde Park	2
Raynes road, Hyde Park	2
Ransom road, Brighton	5
Russett road, West Roxbury	19
Riverview road, Brighton	11
Red Pine road, Hyde Park	2
Richardson street, Brighton	4
Ryan road, Brighton	2
Rosaria street, Dorchester	3

Rockne avenue, Dorchester	9
Rockview terrace, West Roxbury	1
Rockwood terrace, West Roxbury	4
Ramsdell avenue, West Roxbury	5
Richview street, Dorchester	9
Rendall road, West Roxbury	3
Railroad street, West Roxbury	6
Ronan street, Dorchester	3
Romar terrace, Roxbury	1
Ridgecrest Drive, West Roxbury	3
Rand place, Roxbury	1
Rawston road, West Roxbury	3
Seager court, Brighton	1
Shepard place, Brighton	10
South Waverly street, Brighton	5
School street, Brighton	2
Summit avenue, Brighton	10
Surry street, Brighton	9
Saybrook street, Brighton	9
Spring Valley road, West Roxbury	3
Selkirk road, Brighton	5
Southern avenue, Dorchester	12
Spaulding street, West Roxbury	3
Sheridan street, West Roxbury	14
Solaris road, Hyde Park	5
Sherwood street, West Roxbury	10
Scribner road, Hyde Park	1
Sunnyside street, Hyde Park	11
Salutation street, Boston	3
Senders court, Hyde Park	3
Stillman street, Boston	4
Sumner terrace, Dorchester	1
Stonehill road, Hyde Park	7
Snow street, Brighton	5
Sanford street, Dorchester	8
Shanahan place, West Roxbury	1
Stafford street, Roxbury	2
Scottfield road, Brighton	3
Sorrento street, Brighton	2
St. John street, West Roxbury	7
Sherman street, West Roxbury	3
Spring Hill road, Hyde Park	4
Seymour street, West Roxbury	9
Spring Park avenue, West Roxbury	14
St. Peter street, West Roxbury	4
Sylvia street, West Roxbury	1
Schortmann's terrace, West Roxbury	2
Sheldon street, West Roxbury	4
Sefton street, Hyde Park	5
Stock street, Dorchester	4

Storey place, West Roxbury	3
Sylvester road, Dorchester	5
St. Gregory street, Dorchester	11
Sawyer terrace, Brighton	2
Semont road, Dorchester	5
Sexton court, Dorchester	1
Stow road, Dorchester	4
Sea View terrace, Dorchester	1
Selden street, Dorchester	6
Temple street, Dorchester	7
Toledo terrace, Dorchester	3
Town street, Hyde Park	3
Tilesboro street, Dorchester	3
Temple terrace, West Roxbury	2
Tucker street, Dorchester	3
Tip Top street, Brighton	3
Trent street, Dorchester	1
Tesla street, Dorchester	3
Theodore street, Dorchester	6
Tupelo street, Roxbury	2
Thompson street, Hyde Park	3
Unity court, Boston	2
Unity street, Boston	3
Undine road, Brighton	12
Upcrest road, Brighton	3
Vanderbilt avenue, Hyde Park	3
Vineland street, Brighton	9
Vogel street, West Roxbury	12
View South avenue, West Roxbury	1
Vera street, Dorchester	3
Waterloo street, Hyde Park	3
Winborough street, Hyde Park	4
Weeks avenue, West Roxbury	5
Wesley place, Boston	2
Webster place, Boston	1
Waverly street, Brighton	5
Warren park, Hyde Park	2
Wadsworth street, Brighton	5
Way street, Hyde Park	1
Wolcott court, Hyde Park	4
Wait street, Roxbury	7
Wiltshire road, Brighton	5
Wayne street, Roxbury	5
Wyman street, Roxbury	12
Wingate road, Hyde Park	3
Wolcott street, Hyde Park	4
Webley street, Brighton	2
Winchester terrace, West Roxbury	2
Wilmot street, West Roxbury	3
Wayburn road, West Roxbury	5

West Seventh street, South Boston	7
Woodbourne road, West Roxbury	4
Wren street, West Roxbury	21
Wedgemere road, West Roxbury	4
Westglow street, Dorchester	14
Wrentham street, Dorchester	20
Whipple avenue, West Roxbury	3
Waterman road, West Roxbury	5
Woodbrier road, West Roxbury	6
West Park street, Dorchester	3
Winter street, Hyde Park	3
Wave avenue, Dorchester	1
Walnut street, West Roxbury	6
Yale terrace, West Roxbury	6

STREET LIGHTING—CODE ENFORCEMENT AREA

A survey of lighting conditions in Area 2 of the Code Enforcement Program has indicated that only 8 percent of the residential streets in the area have modern mercury vapor lighting units that meet our current standards. The remaining streets have incandescent units that are considered obsolete and which have been deleted from the list of standard equipment available for new installations by the Boston Edison Company.

Our study of the lighting in this area has indicated that over 40 percent of the residential streets have overhead wires connected to concrete posts. This type of installation, in general was objectional to the residents at the time of installation and was the result of a compromise. The units have been in service approximately 14 years and were installed to replace gas lamps in the area.

Our records indicated that a large number of gas lamps on these streets were providing insufficient light and requests were made to replace the units with electric facilities. A study of the area indicated that when the original installation of power facilities was made it was considered a prime residential area and the disfiguring wood poles and overhead wires were installed on the rear lot line out of sight of the roadway.

The necessity for installing the electric street lighting units on streets without existing electric facilities was a matter requiring considerable study of both the city and the Boston Edison Company.

The tremendous scope of the gas lamp replacement program, over 140 miles of lighting, and the speed with which it was to be accomplished was a cause of concern to the Boston Edison Company. They made a recommendation for the installation of wood poles with overhead wiring.

City-Owned Street Lights

In 1966 orders were issued for the installation of 7,000 lumen lamps on the following streets with city-owned lighting units:

Blue Ledge terrace, West Roxbury	3
Blue Ledge Drive, West Roxbury	21
Camelot court, Brighton	6
Highcrest terrace, West Roxbury	5
Highcrest road, West Roxbury	18
High Point Village, West Roxbury	24
Hammond street, Roxbury	8
Lake Shore road, Brighton	8
Northfield street, Roxbury	7
Pembroke street, Boston	6
Sussex street, Roxbury	5
Warwick street, Roxbury	9
Westminster street, Roxbury	5
Windsor street, Roxbury	5

In 1966 orders were issued for the installation of 20,000 lumen lamps on the following streets with city-owned lighting units:

Commonwealth avenue, Boston	104
Cambridge street, Boston	4
New Sudbury street, Boston	9
Tremont street, Boston	27 and 1 twilight unit

MERCURY VAPOR LIGHTING PROJECTS

In 1966 orders were issued for the installation of 7,000 lumen lamps and the replacement of old lighting units on the following streets:

Academy Hill road, Brighton	8
Armandine street, Dorchester	11
Breed street, East Boston	10
C street, South Boston	22
Canterbury street, West Roxbury	44
Dighton street, Brighton	8
Danube street, Dorchester	6
Endicott street, Boston	10
East Third street, South Boston	35
Elm Hill park, Roxbury	5
East Second street, South Boston	36
Everett street, Brighton	35
East Sixth street, South Boston	40
Emerson street, South Boston	22
East Fifth street, South Boston	41
Flaherty Way, South Boston	1
Fargo street, South Boston	14
Glenway street, Dorchester	19
Greenwood street, Dorchester	22
Henshaw street, Brighton	6
Hunneman street, Roxbury	11
Intervale street, Dorchester	2
June street, Roxbury	3
Milton street, Dorchester	23
Matthew street, Dorchester	2
Middle street, South Boston	7
Maxwell street, Dorchester	5
Morton street, West Roxbury	9
Medfield street, Boston	4
Nonantum street, Brighton	15
Needham road, Hyde Park	7
N street, South Boston	9
Old Harbor street, South Boston	13
Orient avenue, East Boston	3
Parmenter street, Boston	2
Prescott street, East Boston	6
Quint avenue, Brighton	8
Richmond street, Boston	2
Richards street, South Boston	2
Readville street, Hyde Park	19
Russett road, West Roxbury	2
Randall street, Boston	3
Sleeper street, South Boston	10
Stanton street, Dorchester	9

Selden street, Dorchester	8
South Walter street, West Roxbury	1
Tuttle street, Dorchester	10
Vine street, Roxbury	4
Westford street, Brighton	6
Webster street, Hyde Park	8
Whitfield street, Dorchester	16
West Fifth street, South Boston	12
Wilmington avenue, Dorchester	6

Mercury Vapor Lighting Projects

In 1966 orders were issued for the installation of 11,000 lumen lamps and the replacement of old lighting units on the following streets:

Condor street, East Boston	23

In 1966 orders were issued for the installation of 20,000 lumen lamps and the replacement of old lighting units on the following streets:

Centre street, Roxbury	1
Commonwealth avenue, Brighton	64
Dorchester avenue, Dorchester	43
Farragut road, South Boston	15
Faneuil street, Brighton	46
Glenway street, Dorchester	1
Massachusetts avenue, Boston	15
Morton street, West Roxbury	1
North Bennet street, Boston	1 twilight unit
Richards street, South Boston	1
Washington street, Dorchester	10

Gas Lamp Program

During the year 1966 there were approximately 399 gas lamps maintained by the City of Boston. There were 63 gas lamps installed for the year 1966 in the Beacon Hill Historical District.

Maintenance of Police Spotlights

During the year 1966 there were approximately 100 police spotlights maintained by the City of Boston. There were 3 police spotlights installed for the year 1966.

TABLE 5

DETAILS OF EXPENDITURES ON TIDEWATER BRIDGES FOR THE YEAR 1966

BRIDGE	Drawtenders' Salaries, etc.	Mechanics' Wages	Materials	Repair Bills	Supplies, Utilities, etc.	Totals
Chelsea Street.....	$81,525 23	$1 748 10	$87 86	$2,950 75	$695 63	$87,007 57
Congress Street.....	14,310 00	1,660 66	152 06	none	204 94	16,327 66
Malden.....	13,420 32	426 20	15 64	none	538 67	14,400 83
Andrew P. McArdle....	94,265 15	2,773 80	274 04	none	1,677 49	98,990 48
Northern Avenue.....	89,328 30	16,087 80	1,947 15	1,166 30	2,080 79	110,610 34
Summer Street..... (Fort Point Channel)	none	9,465 60	1,667 24	none	none	11,132 84
Summer Street, L Street (Reserved Channel)	55,239 26	6,104 50	597 85	none	840 92	62,782 53
Totals.....	$348,088 26	$38,266 66	$4,741 84	$4,117 05	$6,038 44	$401,252 25

TABLE 6

WATERBORNE TRAFFIC THROUGH THE DRAWBRIDGES FOR THE YEAR 1966

Bridge	Steamers	Tugs	Barges	Pleasure Craft	All Others	Total Vessels	Total Cargoes	Total Openings
Chelsea Street	516	5,969	1,400	—	717	8,602	1,301	3,941
Congress Street	—	—	—	7	—	7	—	14
Andrew P. McArdle	686	7,332	1,782	14	1,136	10,950	1,252	4,711
Malden	—	136	51	125	5	317	21	274
Northern Avenue	—	284	229	8	215	736	271	573
Summer Street (Fort Point Channel)	—	—	—	—	2	—	—	2
Summer Street, L Street (Reserved Channel)	—	47	9	930	380	1,366	154	1,346
Yearly Totals	1,202	13,768	3,471	1,084	2,455	21,978	2,999	10,861

TABLE 7

EXPENDITURES ON INLAND BRIDGES DURING THE YEAR 1966

LABOR	MATERIALS	TOTAL
$40,361 74	$6,252 22	$46,613 96

The above figures represent total cost of maintenance repairs on inland bridges.

TABLE 8

BRIDGE MAINTENANCE WORK PERFORMED IN 1966 UNDER CONTRACT

Chelsea Street Bridge—Repairs and painting the counterweight of bridge	$14,400
Northern Avenue Bridge—Repairs to tank room foundation	$14,450
Northern Avenue Bridge—Redecking north roadway and sidewalk of drawspan . .	$35,600
Northern Avenue Bridge—Redecking south roadway and sidewalk of drawspan . .	$39,125
Summer Street Bridge, over Fort Point Channel—Redecking south roadway of drawspan	$15,000
Fairmount Avenue Bridge, Hyde Park—Rebuild the decking and sidewalks . . .	$31,447 50
Broadway Bridge, over Fort Point Channel—Painting and alterations	$73,309
Total	$223,331 50

TABLE 9

STREET CLEANING CONTRACT AWARDED IN 1966

Cleaning streets with mechanical sweepers in parts of District 1, M & M Contracting Company	$178,993 32

TABLE 10

PATCHING CONTRACTS AWARDED 1966

Repairs to defective sidewalks, John J. Botti Company, Inc.	$173,725 00
Repairs to roadway, Hot Top Pavements, Inc.	170,327 50
Repairs to roadway, Hot Top Pavements, Inc.	143,655 00
Total	$487,707 50

CONTRACT AWARDED 1965, COMPLETED IN 1966

Repairs to roadways, Hot Top Pavements, Inc.	$139,650
Repairs to sidewalks, John J. Botti Company, Inc.	82,125
Total	$221,775

TABLE 11

CONTRACT PATCHING QUANTITIES FOR 1966

Sidewalks (artificial stone)	318,000 square feet
Concrete base	50 cubic yards
Edgestone reset	1,500 lineal feet
Bituminous concrete patch (base and top)	457,475 square feet
Catch basins remodeled	3
Pavement adjacent (top only)	30,000 square feet
Boxes reset	500

TABLE 12

CHAPTER 90 PROJECTS, 1966

Street	Limits	Contract Amount
Harvard avenue	Commonwealth avenue to Cambridge street	
Cambridge street	Union square to Highgate street	$72,690 40
Faneuil street	Washington street to Market street	129,215 00
Walk Hill street	Blue Hill avenue to Hyde Park avenue	151,777 25
Wood avenue	River street to Cummins Highway	95,570 75
	CHAPTER 90 PROJECT STARTED IN 1966, TO BE COMPLETED IN 1967	
Commonwealth avenue	Brighton avenue to Raleigh street	754,559 50
Total		$1,203,812 90
	"393" STREETS CONSTRUCTED IN 1966	
Boxford terrace	Park street to 200 feet southwesterly	
Camelot court	Gordon street to Warren street	
Earnshaw street	Miami avenue to 186 feet southwesterly	
Gerrish street	Brooks street to 820 feet northwesterly	
Granite street	A street to Granite street	
Mt. Washington avenue	Granite street to A street	
Newsome park	Eliot street to dead end	
Pleasant Valley Circle	West Roxbury Parkway to 450 feet westerly	$123,536 25
Belle avenue	Baker street to southerly side of Gould street	
Crane street	Bradlee street to dead end	
Fawndale Road Extension	From a point 465 feet southeast of Washington street to Stellman road	
Hillis road	Church street to 210 feet southwesterly	
Macullar road	Ansonia street to 300 feet southeasterly	
Red Pine road	Milton avenue to 260 feet southwesterly	
Salman street	Crosstown avenue to Stimson street	
Slocum Road Extension	From approximately 250 feet southeast of Surrey Hill Lane to approximately 480 feet northeasterly	
Stone terrace	Gallivan Boulevard to Cemetery Lane	129,988 25
Chesterfield street	Vallaro road to Manila avenue	
Crest street	Houston street to Kirk street	
Desmond road	River street to Riverdale road	
Ethel street	Malverna road to approximately 82 feet southeasterly of Granada avenue	
Imbaro road	Norton street to southwesterly to end	
Irena road	Adams street approximately 160 feet northwesterly and westerly	
Monterey avenue	Savannah avenue to Orlando street	
Ralston road	Taunton avenue to Ralwood road	121,405 35
Total		$374,929 85
	STREETS RECONSTRUCTED IN 1966	
Branch street	Charles street to Spruce street	
Charter street	Hanover street to Commercial street	
Cleveland place	Margaret street to Snow Hill street	
Cooper street	Washington Street North to Salem street	
Endicott street	Cross street to Keany square	
Fleet street	Hanover street to Commercial street	
Garden Court street	Prince street to Fleet street	
Hanover avenue	North street to Hanover street	

Street	Limits	Contract Amount
Harris street	North street to Hanover street	
Margaret street	Sheafe street to Prince street	
Moon street	North square to Fleet street	
Myrtle street	Hancock street to Revere street	
North Bennet street	Salem street to Hanover street	
North Margin street	Stillman street to Lafayette street to Endicott street	
Parmenter street	Hanover street to Salem street	
Pembroke street	Warren avenue to Tremont street	
Prince street	Hanover street to North square	
Salutation street	Hanover street to Commercial street	
Stillman street	Endicott street to Salem street	
Tileston street	Salem street to Hanover street	
Unity street	Tileston street to Charter street	
West Cedar street	Cambridge street to Pinckney street	$263,315 37
Academy Hill road	Washington street to 75 feet beyond Rushmore street	
Bennett street	Parsons street to South Hobart street	
Bostonia avenue	Breck avenue to beyond Regal street	
Braemore road	Commonwealth avenue to Chiswick road	
Brayton road	Breck avenue to Newton Line	
Breck avenue	Washington street to Brayton road	
Cufflin street	Nonantum street to Tremont street	
Franklin street	Lincoln street to Alcott street	
Hopedale street	North Harvard street to beyond Windom street	
Kinross road	Commonwealth avenue to Sutherland road	
Madeline street	Faneuil street to Harriet street	
Murdock street	Cambridge street to 450 feet northeasterly	
Orchard road	Corey road to Brookline line	
Orkney road	Sutherland road to Strathmore road	
Ransom road	Colborne road to Claymoss road	
Saunders street	Cambridge street to North Beacon street	
Scottfield road	Commonwealth avenue to Kelton street	
Surrey street	Market street to Foster street	224,329 40
Dabney street	Fountain street to Regent street	
Fenno street	Walnut avenue 196 feet easterly	
Hansford street	Warren street 155 feet westerly	
Kensington park	Rockland street 230 feet northerly and 200 feet southerly	
St. Richard street	Walnut avenue 350 feet easterly	
Warren Street widening	Dale street to Walnut avenue	211,705 50
Bennington street	At Neptune road	
Cambria street	Bridge to 250 feet westerly	
Dalton street	Belvidere street to bridge	
Dorchester avenue	160 feet north of Lincoln street to Talbot avenue	
Roslindale square		
Scotia street	Dalton street to 180 feet westerly	137,852 45
Brahms street	Washington street to Nikisch avenue	
Colberg avenue	Belgrade avenue to Beech street	
Edgemere road	850 feet southeast of Washington street to end	
Hawthorne street	Heathcote street to Sycamore street	
Houston street	Montview street to Grayfield street	
Maple street	Centre street to Weld street	
Russett road	Esther road to Brookline line	
Stimson street	Centre street to Washington street	
Tennyson street	Emmonsdale street to La Grange street	
Woodbrier road	Centre street to end	243,997 50

STREET	Limits	Contract Amount
Alger street	Dorchester avenue to end	
C street	West First street to 370 feet north of Fargo street	
East Second street	N street to Farragut road	
East Sixth street	H street to K street	
East Third street	L street to M street	
East Third street	N street to Farragut road	
Middle street	Dorchester avenue to Dorchester street	
Sleeper street	Congress street to Northern avenue	$188,504 50
Belnel road	Osceola street to Poydras street	
Coronado road	Osceola street to Belnel road	
Davison street	Fairmount avenue to Arlington street	
Friendship road	Osceola street to Belnel road	
Hopewell road	Osceola street to Belnel road	
Metropolitan avenue	River street to Riverside square	
Park street	Arlington street to Westminster street	
Pleasantview street	Cummins Highway to Roanoke road	168,693 50
Armandine street	Milton avenue to Washington street	
Blanche street	Green Hill street to Everdean street	
Chickatawbut street	Glide street to Neponset avenue	
Elm street	Everett street to railroad	
Green Hill street	Mill street to Blanche street	
Lorna road	Morton street to Tiverton road	
Owencroft road	Gallivan Boulevard to Croftland avenue	
Parkman street	Adams street to Sturtevant street	
Plain street	Chickatawbut street to Pierce avenue	
Rockwell street	Milton avenue to Washington street	
Shenandoah street	Carruth street to Wessex street	
Spencer street	Talbot avenue to Park street	
Wilmington avenue	Gallivan Boulevard to Milton avenue	193,441 15
Galena street	Washington Park Boulevard southwesterly to Elmore street, and Washington Park Boulevard northeasterly to Kingsbury street	
Kensington street	Washington Park Boulevard 100 feet southwesterly	
Mayfair street	Washington Park Boulevard 100 feet southwesterly	
Washington Park Boulevard	Walnut avenue to Washington street	281,560 00
Ardee street	Everett street to Maverick street	
Coleridge street	Byron street to 207 feet northeast of Wordsworth street	
Gove street	Meridian street to Bremen street	
Havre street	Meridian street to Maverick street	
London street	Decatur street to Meridian street	
McKay place	Maverick street to end	
Paris street	Porter street to Meridian street	
Wordsworth street	Coleridge street to beyond Cowper street	78,897 25
Blossom street	Cambridge street to approximately 850 feet northerly	10,190 00

Street	Limits	Contract Amount
Allston street	Vinal street to Kelton street	
Arlington street	Parsons street to 300 feet east of South Hobart street	
Bennett street	Market street to Parsons street	
Bennett street	South Hobart street to Oakland street	
Brayton road	Kenrick street to Breck road	
Englewood avenue	Chestnut Hill avenue to Brookline line	
Leicester street	Washington street to Arlington street	
Riverview road	Brooks street to Parsons street	
Shepard street	Washington street to Union street	$87,567 25
Langley road	Washington street to 560 feet east of Breck avenue	
Maplewood street	Theresa avenue to 72 feet southeast of Searle road	
St. Theresa avenue	Maplewood street to Crockers Lane	10,073 00
Total		$2,100,126 87

Awarded in 1966, To Be Completed in 1967

Dover street	Tremont street to Shawmut avenue	
Herald street	Tremont street to Shawmut avenue	
Shawmut avenue	Herald street to Dover street	
Tremont street	Herald street to Dover street	
Millicent Way	Paul place to Shawmut avenue with an arm southerly to Dover street	
Castle court	Dover street to Emerald court	
Emerald court	Shawmut avenue westerly and northerly to dead end	
Paul place	Herald street to Shawmut avenue	
Village court	Dover street to dead end	$218,969 95
Edson street	Norfolk street to Milton avenue	
Harley street	Welles avenue to Roslin street	
Itasca street	Cummins Highway to 150 feet southwesterly of Messinger street	
Jacob street	Ballou avenue to Jones avenue	
Norwood street	Conley street to Tolman street	
Rexford street	Cummins Highway to Blue Hill avenue	
Semont road	Dorchester avenue to St. Marks road	
Temple street	River street to Manchester street	$157,795 00
Cleveland place	Snow Hill street to Margaret street	
Hanover avenue	North street to Hanover street	
Harris street	North street to Hanover street	
Margaret street	Sheafe street to Prince street	
Salutation street	Hanover street to Commercial street	
Thacher street	Washington Street North to Prince street	
Wiget street	Salem street to Margin street	
Wiggin street	Tileston street to North Bennet street	$47,779 25
Chain link fence and guard rail repairs throughout the city		$9,800 00

TABLE 13

SUMMARY

Debris removed from streets . .	146,361	cubic yards
Salt spread	29,626	tons
Snow removed by City Forces . .	52,734	cubic yards
Calcium chloride spread . . .	26	tons
Catch basins and drop inlets cleaned.	3,114	
Lots cleaned for ONI program . .	130	lots
Animals removed from streets and sidewalks	2,651	
Bridge sheathing	6,321	board feet
Bridge decking	14,740	board feet
Bridge stringers	5,260	board feet
Bridge sidewalk planking . . .	18,756	board feet
Painting of various City structures, guardrails, and fences		

APPENDIX D

SANITARY DIVISION

TABLE 1—Payments to Refuse Collection Contractors (First Quarter)

TABLE 2—Payments to Refuse Collection Contractors (Balance)

TABLE 3—Payments for Rental of Dumps, etc.

TABLE 4—Expenditures

TABLE 5—Operating Costs

TABLE 6—Unit Costs

TABLE 1

PAYMENTS TO REFUSE COLLECTION CONTRACTORS, FIRST THREE MONTHS—JANUARY, FEBRUARY, MARCH

District		Contractor	Total 3 Months Payments*
1A	Charlestown	Banco Corporation	$16,373 06
1B	Boston Proper	James A. Freaney, Inc	82,415 55
2	Jamaica Plain	Joseph Amara & Sons, Inc	45,972 92
3	Dorchester (N)	Jeffries Disposal Corporation	79,030 00
4	Brighton	J. F. Ryan, Inc	64,259 62
5	South Boston	United Contracting Company, Inc., of Boston	29,707 57
6	West Roxbury	M & C Corporation	58,951 58
7	Dorchester (S)	United Contracting Company, Inc., of Boston	81,549 87
8	Hyde Park	Jeffries Disposal Corporation	36,896 70
9	East Boston	Banco Corporation	34,700 09
10	Roxbury	Dooley Brothers, Inc	57,820 01
	Total 3 Months		$587,676 97

*Includes increase in labor costs

TABLE 2

PAYMENTS TO REFUSE COLLECTION CONTRACTORS, LAST NINE MONTHS—APRIL 1 TO DECEMBER 31, INCLUSIVE

District		Contractor	Total 9 Months Payments*
1A	Charlestown	Banco Corporation	$50,938 34
1B	Boston Proper	James A. Freaney, Inc	255,216 59
2	Jamaica Plain	Joseph Amara & Sons, Inc	144,788 79
3	Dorchester (N)	Jeffries Disposal Corporation	251,571 26
4	Brighton	J. F. Ryan, Inc	205,405 17
5	South Boston	United Contracting Co., Inc., of Boston	96,620 41
6	West Roxbury	M & C Corporation	197,453 59
7	Dorchester (S)	United Contracting Co., Inc., of Boston	264,711 19
8	Hyde Park	Jeffries Disposal Corporation	120,065 70
9	East Boston	Banco Corporation	97,711 62
10	Roxbury	Dooley Brothers, Inc	189,638 40
	Last 9 Months Total		$1,874,121 06
	First 3 Months Total		587,676 97
	Collection Grand Total		$2,461,798 03

*Includes increase in labor costs

TABLE 3

Payments for Rental of Dumps

Saugus.....M. DeMatteo Construction Company:		
3 months, January, February, March at $3,500 per month.....	$10,500 00	
9 months, April–December, inclusive, at $4,770 per month.....	42,930 00	
		$53,430 00

Removal of Garbage

Transfer Station	3 Months	9 Months		
Victory Road Kristoff Brothers.....	$3,200	$9,800	$13,000 00	
Gardner Street Kennedy Brothers.....	3,200	9,800	13,000 00	
				$26,000 00

Payments for Removal of Incinerator Residue

First 3 Months, January, February, March		
Manning Motor Transportation, Inc., 16,662.63 tons at $1.57 per ton.....	$26,160 33	
Last Nine Months, April–December, Inclusive		
L. Guerini & Sons, 56,519.6 tons at $1.40 per ton.....	79,127 44	
		$105,287 77

Payments for Cover Material for Gardner Street

Sylvester A. Ray, January –March, 3 months, at .83/ton	$26,353 04	
April–December, 9 months, at .83/ton	83,724 40	
		$110,077 44
Disposal grand total		$294,795 21

Payments for Removal of Derelict Automobiles

J & L Iron Company, January, February, March, April, 391 cars at $4.95 each	$1,935 45	
Automotive Processing Company, May to September, 655 cars at $4.95 each	3,242 25	
Arnold Aronoff, October, November, December, 374 cars at $8.30 each	3,104 20	
		$8,281 90
Grand total		$2,764,875 14

TABLE 4

EXPENDITURES

EXPENDITURES IN 1966:

Payments to Refuse Collection Contractors	$2,461,798 03
Payments for Rental of Saugus Dump	53,430 00
Payments for Removal of Garbage	26,000 00
Payments for Removal of Derelict Automobiles	8,281 90
Payments for Removal of Incinerator Residue	105,287 77
Payments for Cover Material for Gardner Street	110,077 44
Total Collection and Disposal Contract Payments	$2,764,875 14

Payroll Totals:

Administrative and General Services	$59,058 10
Collection Section	439,586 39
Disposal Section	561,144 20
Subtotal	$1,059,788 69
Temporary Employees	29,920 00
Overtime Payrolls	161,662 00
Total Payrolls	$1,251,370 69
Incinerator Operation and Maintenance Costs (other than labor)	$119,804 00
Payments on other contracts	34,996 55
Supplies and Materials (other than incinerator)	9,833 00
Rental of Refuse Containers for Community Cleanup	4,335 60
Miscellaneous (advertising, rental of equipment, etc.)	12,665 00
Grand total expenditures	$4,197,879 98

TABLE 5

1966 OPERATING COSTS

ADMINISTRATIVE SECTION		
Payroll	$38,568 87	
Office Supplies	1,865 55	
		$40,434 41
COLLECTION SECTION		
Collection Contracts	$2,461,798 03	
Payroll	250,694 80	
Advertisements	1,285 00	
		$2,713,777 83
Alley Cleaning		
Payrolls	$103,333 34	
Material and Tools	954 87	
		$104,288 21
Litter Baskets		
Payrolls	$59,997 17	
New baskets and parts	1,416 42	
		$61,413 59
Market Cleaning		
Payrolls	$22,073 15	
		$22,073 15
Abandoned Cars		
Contractor	$8,281 90	
Payrolls	8,473 81	
Film	898 31	
		$17,654 02
Education and Enforcement		
Payroll	$70,429 53	
Spring Campaign	6,000 00	
Uniforms	600 00	
		$77,029 53
DISPOSAL SECTION		
Incinerator		
Payroll (including overtime and temporary)	$628,629 50	
Maintenance	150,449 00	
Residue Haul	105,287 77	
		$884,366 27
Gardner Street Sanitary Landfill		
Payroll	$69,170 52	
Cover Material	110,077 45	
Hire of Equipment	5,362 00	
		$184,609 97
Saugus Dump	$53,430 00	
		$53,430 00
Garbage Disposal		
Victory Road	$13,000 00	
Gardner Street	13,000 00	
		$26,000 00

TABLE 6

1966 UNIT COSTS

(1)	Administrative $40,434 41	Less than 1 percent of total cost
(2)	Collection Contracts $2,713,777 83 260,906 tons a year	$10 40 ton
(3)	Alley Cleaning $104,288 21 2,988 tons a year	$34 90 ton
(4)	Litter Baskets $61,413 59 920 baskets 239,200 servicings	$0 26 servicing
(5)	Market Cleaning $22,073 15 3,517 tons per year	$6 28 ton
(6)	Abandoned Vehicles $17,654 02 1,873 cars	$9 43 car
(7)	Education and Enforcement $77,029 53	less than 2 percent of total cost
(8)	Incinerator $884,366 27 151,383 tons per year	$5 84 ton
(9)	Gardner Street Sanitary Landfill $184,609 97 118,824 tons per year	$1 55 ton
(10)	Saugus Dump Rental $53,430 12,570 tons per year	$4 25 ton
(11)	Garbage Disposal $26,000 10,629 tons per year	$2 45 ton

APPENDIX E

Sewer Division

Table 1.— Financial Statement

Table 2.— Summary of Sewer Construction

Table 3.— Five Year Summary of Sewer Construction

Table 4.— Length of Sewers

Table 5.— Number of Catch Basins

Table 6.— Maintenance Section Activities

Table 7.— Calf Pasture Pumping Statistics

Table 8.— Sewerage Works Contracts

TABLE 1

FINANCIAL STATEMENT

SEWER DIVISION—1966

Receipts:		
Sewer Use Charge	$3,005,220 28	
Tax Titles, Sewer Use	32,190 09	
		$3,037,410 37
Expenditures:		
Sewer Service	$754,181 44	
Departmental Equipment	30,585 90	
Pensions and Annuities	156,299 93	
Pensions, State-Boston	45,909 60	
Public Works Department	148,381 00	
Collecting Division	33,505 00	
Data Processing Unit	31,569 00	
Debt and Interest	794,159 63	
MDC Assessment—1966	1,683,854 83	
Carried forward to 1967	12,334 65	
		3,690,780 98
Deficit		$653,370 61

NON-REVENUE EXPENDITURES—1966

Sewerage Works Loan:		
Office and Engineers' Salaries	$155,305 80	
Miscellaneous Bills	24,865 24	
Service Orders	3,443 25	
Contracts	538,664 57	
		$722,278 86
Boston Redevelopment Projects:		
Washington Park	$602,471 54	
Government Center	201,699 50	
		$804,171 04

TABLE 2

Summary of Sewer Construction for Twelve Months Ending December 31, 1966

District	Built by City Either by Contract or Day Labor	Built by Private Parties	Shared by City and Government	Total Lengths Built	
	Linear Feet	*Linear Feet*	*Linear Feet*	*Linear Feet*	*Miles*
City Proper	5,943.00	—	6,538.00	12,481.00	2.364
Roxbury	3,645.00	—	23,617.00	27,262.00	5.163
South Boston	504.00	—	—	504.00	.095
East Boston	1,846.00	—	—	1,846.00	.349
Charlestown	—	—	—	—	—
Brighton	2,518.00	—	3,645.00	6,163.00	1.167
West Roxbury	4,408.00	530.00	2,382.00	7,320.00	1.386
Dorchester	1,300.00	—	—	1,300.00	.246
Hyde Park	4,144.00	—	—	4,144.00	.785
Totals	24,308.00	530.00	36,182.00	61,020.00	11.555

TABLE 3

Summary of Sewer Construction for Five Years Previous to January 1, 1967

	1962 *Linear Feet*	1963 *Linear Feet*	1964 *Linear Feet*	1965 *Linear Feet*	1966 *Linear Feet*
Built by City—by contract or day labor	26,557.27	14,206.85	39,813.50	21,937.00	24,308.00
Built by private parties	3,937.56	2,428.97	2,749.20	2,613.00	530.00
Shared by City and Government	—	2,430.00	—	16,509.00	36,182.00
Totals	30,494.83	19,056.82	42,562.70	41,059.00	61,020.00

TABLE 4

TOTAL LENGTH OF SEWERS

	Miles
Common sewers and surface drains built previous to January 1, 1966	1,360.345
Common sewers and surface drains built between January 1 and December 31, 1966 . . .	11.555
Common sewers and surface drains built ending December 31, 1966	1,371.900
Abandoned sewers ending December 31, 1966 .	1.656
Grand total	1,370.244

TABLE 5

CATCH BASINS UNDER JURISDICTION OF SEWER DIVISION

District	Catch Basins for Twelve Months Ending December 31, 1966			Total for Entire City	
	Number Built or Rebuilt	Number Abandoned or Removed	Net Increase	Previous Report through December 31, 1966	Grand Total to December 31, 1966
City Proper	2	0	2	3,814	3,816
Roxbury	16	7	9	3,631	3,640
South Boston	8	0	8	1,522	1,530
East Boston	11	0	11	1,237	1,248
Charlestown	0	0	0	871	871
Brighton	16	6	10	2,174	2,184
West Roxbury	16	0	16	4,869	4,885
Dorchester	15	0	15	5,812	5,827
Hyde Park	30	0	30	1,609	1,639
Totals	114	13	101	25,539	25,640

TABLE 6
MAINTENANCE STATISTICS

	1966	1965	1964
Complaints received and investigated	4,084	3,390	6,480
Catch basins and manholes freed and/or repaired	550	1,033	308
Sewers repaired	37	23	29
Sewers cleaned (miles)	9.25	2.42	1.9
House drains constructed, repaired, inspected	432	557	700
Municipal liens reported to Collector	4,852	5,671	5,461
Inspected sealed-off drains at site of demolished buildings	348	340	—

TABLE 7
CALF PASTURE PUMPING STATION

	1966	1965	1964
Sewage pumped	20076 M.G.	43388 M.G.	42765 M.G.
Sewage pumped, average flow	57.75 M.G.	118.87 M.G.	117.16 M.G.
Pumping cost per M.G.	$6.34	$7.81	$6.47

TABLE 8

SEWERAGE WORKS CONTRACTS, 1966

Location	Contractor	Length in Feet	Character	Contract Bid Price
Veterans of Foreign Wars Parkway, West Roxbury	H. DiTullio & Sons, Inc.	845.50	10″ pipe sewer 6 manholes	$13,011 00
Waumbeck street, Roxbury	R. A. Buccella & Sons, Inc.	1,985.85	10″ pipe sewer	$373,761 25
Wenonah street, Roxbury		1,725.00	12″ pipe sewer	
Blue Hill avenue, Roxbury		59.60	15″ pipe sewer	
Brunswick street, Roxbury		1,249.90	12″ pipe surface drain	
Elm Hill avenue, Roxbury		526.80	15″ pipe surface drain	
Humboldt avenue, Roxbury		484.00	18″ pipe surface drain	
Intervale street, Roxbury		10.50	24″ pipe surface drain	
Warren street, Roxbury		44.80	30″ pipe surface drain	
		2,002.87	36″ pipe surface drain	
		90.00	60″ pipe surface drain	
		893.50	minor drain	
			23 manholes	
			1 catch basin	
Galena street, Roxbury	M. Susi & Son, Inc.	707.00	10″ pipe sewer	$351,757 50
Kensington street, Roxbury		26.00	12″ pipe sewer	
Mayfair street, Roxbury		76.00	10″ pipe surface drain	
Washington Park Boulevard, Roxbury		16.00	15″ pipe surface drain	
		474.00	minor drain	
			8 manholes	
			16 catch basins	
			2 drop inlets	
Imbaro road, Hyde Park	S. J. Tomasello Corporation	360.00	10″ pipe surface drain 1 manhole 2 catch basins	$13,273 12
Sierra road, Hyde Park	Roslindale Construction Company	1,160.00	10″ pipe sewer	$37,861 01
Summit Circle, Hyde Park		913.00	12″ pipe surface drain	
		190.00	10″ pipe surface drain	
		52.00	15″ pipe surface drain	
		75.00	minor drain	
			14 manholes	
			6 catch basins	

Staniford street, Boston Proper	A. Singarella & Sons, Inc.	717.00	24″ pipe sewer	$551,471 45
Merrimac street, Boston Proper		1,006.00	18″ pipe sewer	
New Chardon street, Boston Proper		915.00	15″ pipe sewer	
Cambridge street, Boston Proper		316.00	12″ pipe sewer	
Bowker street, Boston Proper		128.00	10″ pipe sewer	
Hawkins street, Boston Proper		250.00	42″ pipe surface drain	
		558.00	36″ pipe surface drain	
		692.00	30″ pipe surface drain	
		445.00	24″ pipe surface drain	
		126.00	18″ pipe surface drain	
		304.00	15″ pipe surface drain	
		58.00	12″ pipe surface drain	
		274.00	10″ pipe surface drain	
		285.00	minor drain	
Townsend street, Roxbury	R. A. Buccella & Sons, Inc.	675.00	10″ pipe sewer	$59,722 50
Walnut street, Roxbury		553.00	12″ pipe sewer	
Harold street, Roxbury		698.00	12″ pipe surface drain	
		582.00	18″ pipe surface drain	
		254.00	minor drain	
			13 manholes	
Ruskin road, Hyde Park	Roslindale Contracting Company	140.00	10″ pipe sewer	$6,705 00
		140.00	18″ pipe surface drain	
			1 manhole	
Warren street, Roxbury	Frank Frederick Construction Company	4,507.00	10″ pipe sewer	$523,760 00
Regent street, Roxbury		1,157.00	12″ pipe sewer	
		16.00	15″ pipe sewer	
		1,121.00	12″ pipe surface drain	
		206.00	15″ pipe surface drain	
		937.00	18″ pipe surface drain	
		244.00	21″ pipe surface drain	
		1,314.00	24″ pipe surface drain	
		960.00	27″ pipe surface drain	
		775.00	30″ pipe surface drain	
		377.00	36″ pipe surface drain	
		14.00	48″ pipe surface drain	
		1,700.00	minor drain	
			65 manholes	
			1 catch basin	

SEWERAGE WORKS CONTRACTS, 1966—Concluded

Location	Contractor	Length in Feet	Character	Contract Bid Price
West Roxbury Parkway, West Roxbury	Charles & Louis	1,076.60	10″ pipe sewer	$66,210 10
Crest street, West Roxbury		844.90	10″ pipe surface drain	
Poplar street, West Roxbury		150.00	minor drain	
Elm Lawn, Dorchester			3 manholes	
North Beacon street, Brighton	A. Musto Company, Inc.	768.00	10″ pipe sewer	$71,896 00
Monticello avenue, Dorchester		38.00	18″ pipe sewer	
Old Harbor street, South Boston		130.00	minor drain	
River street, Hyde Park				
Montpelier road, Dorchester				
Jeffries street, East Boston				
Liverpool street, East Boston				
Orient avenue, East Boston				
Fairlawn avenue, Hyde Park	Valley Construction Company	335.22	10″ pipe surface drain	$10,610 00
Bismarck street, Hyde Park		60.65	12″ pipe surface drain	
Church street, Hyde Park		225.00	minor drain	
Thorn street, Hyde Park			3 manholes	
			6 catch basins	
			3 drop inlets	
Swan avenue, East Boston	Mass Construction Company, Inc.	908.32	10″ pipe sewer	$34,361 50
Lawn avenue, East Boston		754.22	10″ pipe surface drain	
Palermo street, East Boston		762.55	12″ pipe surface drain	
Collins street, Hyde Park			12 manholes	
Hazelmere road, West Roxbury			8 catch basins	
			1 drop inlet	
Burton street, Brighton	Celco Construction Company	980.55	10″ pipe sewer	$22,792 00
Presentation road, Brighton		134.40	15″ pipe surface drain	
Private land, Brighton		145.35	12″ pipe surface drain	
		600.80	10″ pipe surface drain	
		48.00	minor drain	
			16 manholes	
			2 catch basins	
Spring Street Brook, West Roxbury (Chapter 91 project)	R. Zoppo	950.00	120″ pipe surface drain	$354,000 00
		1,410.00	96″ pipe surface drain	
		22.00	78″ pipe surface drain	
			11 manholes	

Belle avenue, West Roxbury Earnshaw street, West Roxbury Camelot court, West Roxbury	R. A. Buccella & Sons, Inc.	768.55 755.70 506.00 46.10 80.00	10″ pipe sewer 10″ pipe surface drain 36″ pipe surface drain 24″ pipe surface drain minor drain 15 manholes 8 catch basins	$51,622 50
Commonwealth avenue, Brighton and Roxbury (Chapter 90 project)	Old Colony Construction Company	550.00 670.00 300.00 1,880.00 1,120.00 2,000.00 770.00	30″ pipe surface drain 27″ pipe surface drain 24″ pipe surface drain 21″ pipe surface drain 18″ pipe surface drain 15″ pipe surface drain 12″ pipe surface drain 50 manholes 3 catch basins	$134,896 33 (Sewer Items)
Delhi street, Dorchester	Z & S Construction Company, Inc.	173.00 173.00 6.00	12″ pipe sewer 54″ pipe surface drain minor drain 1 manhole	$33,065.00

Massachusetts Department of Public Works Project

Roxbury Canal	Barletta Company	6,538.00	18.0′ x 10.0′ conduit	$4,408,735.00

APPENDIX F

WATER DIVISION

Table 1—Receipts and Expenditures
Table 2—Lengths of Main Pipe Laid
Table 3—Water Mains aad Appurtenances in Service
Table 4—Hydrants in Service
Table 5—Contracts for Extensions of Main Pipes
Table 6—Contracts for Replacement of Main Pipes
Table 7—Meters Set
Table 8—Meters in Service
Table 9—Meters Set by Sizes
Table 10—Meters Taken Out by Sizes
Table 11—Connection Pipes Taken Out
Table 12—Reasons for Meter Changes
Table 13—Meters Repaired
Table 14—Connection Pipes Put In

TABLE 1

RECEIPTS AND EXPENDITURES

1965 Receipts	$46,621 29	
Carried forward from 1965	277,376 60	
1966 Receipts	9,333,462 60	
Total		$9,657,460 49
Water Division Expenditures:		
Water Division	$2,378,894 04	
Public Works	728,888 00	
Water Division Equipment	74,056 77	
Pensions and Annuities	311,403 12	
Pensions, State-Boston	96,305 82	
Collecting Division	190,834 00	
Data Processing Unit	72,849 00	
MDC Assessment	5,252,777 04	
Total		$9,106,007 79
Surplus	$551,452 70	
Transfer to Redemption of Debt	46,621 29	
Total	$504,831 41	
Carried forward to 1967	326,095 54	
Surplus		$178,735 87

TABLE 2

LENGTHS OF MAIN PIPE LAID

During 1966, 41,779 linear feet of main pipe were laid or relaid in sizes: 4″ to 16″:

	Extension Linear Feet	Relaid Linear Feet
AREA No. 1		
City Proper	2,531.0	25.3
Roxbury	6,953.0	5,049.0
East Boston	1,524.0	0
Charlestown	0	0
AREA No. 2		
West Roxbury	4,634.0	1,509.0
Hyde Park	12,138.0	567.0
Brighton	987.0	0
AREA No. 3		
Dorchester	0	5,856.0
South Boston	0	0
Relaid	13,012.6	2.5 miles
Laid	28,767.0	5.5 miles

TABLE 3

Showing Length of Water Pipes and Connections Owned and Operated by Public Works Department, Water Division, Water Services, and Number of Valves in Same, December 31, 1966

	Diameter of Pipe in Inches															Total
	48	42	40	36	30	24	20	16	12	10	8	6	4	3	2	
Length owned and operated December 31, 1965	56,285	16,191	8,809	30,238	75,205	89,675	108,193	381,010	1,884,006	445,617	1,468,989	890,992	62,542	11,345	6,311	5,535,408
Gate valves in same	26	4	5	31	50	78	72	790	5,318	1,565	5,239	3,064	562	16	18	16,838
Air valves in same	60	5	10	35	113	85	53	105	65	1	5	.....	.....	1	.....	538
Blowoffs in same	11	5	6	11	33	37	52	77	166	40	203	141	.....	9	.....	791
High pressure fire service December 31, 1965	.....	.....	.....	.....	.....	.....	20,140	46,433	31,756	.....	.....	.....	.....	.....	.....	98,329
Length laid and relaid during 1966	.....	.....	.....	.....	.....	.....	10	5,768	4,683	10	21,550	6,687	232	.....	.....	39,172
Gate valves in same	.....	.....	.....	.....	.....	.....	.....	3	16	1	83	34	11	.....	.....	148
Air valves in same	.....	.....	.....	.....	.....	.....	.....	.....	.....	.....	.....	.....	.....	.....	.....	—
Blowoffs in same	.....	.....	.....	.....	.....	.....	.....	.....	.....	.....	.....	.....	.....	.....	.....	—
Length abandoned 1966	.....	.....	.....	.....	.....	.....	.....	.....	986	10	2,766	9,042	.....	.....	209	13,013
Gates abandoned 1966	.....	.....	.....	.....	.....	.....	.....	.....	.....	.....	.....	18	.....	.....	.....	18
Air valves abandoned 1966	.....	.....	.....	.....	.....	.....	.....	.....	.....	.....	.....	.....	.....	.....	.....	—
Blowoffs abandoned 1966	.....	.....	.....	.....	.....	.....	.....	.....	.....	.....	.....	.....	.....	.....	.....	—
Length owned and operated December 31, 1966	56,285	16,191	8,809	30,238	75,205	89,675	108,203	386,778	1,887,703	445,617	1,487,773	888,637	62,774	11,345	6,102	5,561,335
Gate valves in same	26	4	5	31	50	78	72	793	5,334	1,566	5,322	3,080	573	16	18	16,968
Air valves in same	60	5	10	35	113	85	53	105	65	1	5	.....	.....	1	.....	538
Blowoffs in same	11	5	6	11	33	37	52	77	166	40	203	141	.....	9	.....	791
High pressure fire service December 31, 1966	.....	.....	.....	.....	.....	.....	20,140	46,433	31,756	.....	.....	.....	.....	.....	.....	98,329

1,071.9 miles in distribution system, including high pressure fire service.
18.62 miles in high pressure fire service.

TABLE 4

TOTAL NUMBER OF HYDRANTS IN SYSTEM, DECEMBER 31, 1966

HYDRANTS	Lowry	Boston Lowry	Boston Post	Ordinary Post	Batchelder & Finneran	Ludlow Post	Chapman Post	Boston Hydrant	Mueller Post	A. P. Smith	Darling Post	Matthew Post	M. & H.	Total
Public, December 31, 1965	406	239	1907	1,723	6,743	2	—	67	280	286	35	—	62	11,750
Private, December 31, 1965	33	5	29	126	17	13	56	111	—	—	—	4	—	394
Added, 1966	—	—	—	—	6	—	—	—	3	16	—	—	72	97
Abandoned, 1966	5	—	15	36	13	—	—	—	—	1	1	—	—	71
Total Public, December 31, 1966	401	239	1892	1,687	6,736	2	—	67	283	301	34	—	134	11,776
Total Private, December 31, 1966	33	5	29	126	17	13	56	111	—	—	—	4	—	394

Total hydrants in service, December 31, 1965	12,614
Total hydrants added during 1966	97
Total hydrants abandoned during 1966	71
Total hydrants in service, December 31, 1966	12,640
High pressure fire hydrants in service, 1966	437
Total hydrants (all kinds) in service, December 31, 1966	13,077

TABLE 5

COST OF EXTENSION OF MAIN PIPE, 1966

Area	District	Street	Size (Inches)	Length (Feet)	Contract Cost	Engineering and Inspection Costs	Total Cost	Contractor
1	9	McClellan Highway	8	990	$9,652 50	$482 63	$10,135 13	Roslindale Contracting Company
1	9	Swan avenue	8	534	4,272 00	213 60	4,485 60	Massachusetts Construction Company
1	1	Tremont street	8	686	6,860 00	343 00	7,203 00	Roslindale Contracting Company
1	1	Tremont street	6	38	342 00	17 10	359 10	Roslindale Contracting Company
1	1	Castle court	12	212	2,535 60	126 78	2,662 38	L. Guerini, Inc.
1	1	Emerald court	8	1,595	12,763 20	638 16	13,401 36	L. Guerini, Inc.
1	10	Harold street	12	573	11,460 00	573 00	12,033 00	F. Fredericks Construction, Inc.
1	10	Catawba street	8	1,671	16,710 00	835 50	17,545 50	F. Fredericks Construction, Inc.
1	10	Fenno and Richards streets	8	2,489	18,667 50	933 37	19,600 87	Milton Contracting Company
1	10	Warren street	12	90	2,520 00	126 00	2,646 00	Spiniello & Nesto Corporation
1	10	Washington Park Boulevard	8	2,130	21,300 00	1,065 00	22,365 00	M. Susi & Sons
2	1	Gardner Street Dump	6	1,260	8,820 00	441 00	9,261 00	Massachusetts Construction Company
2	1	Gardner Street Dump	6	1,572	6,288 00	314 40	6,602 40	E. Susi & Williams

COST OF EXTENSION OF MAIN PIPE, 1966—Concluded

Area	District	Street	Size (Inches)	Length (Feet)	Contract Cost	Engineering and Inspection Costs	Total Cost	Contractor
2	6	Veterans of Foreign Wars P'way	8	1,044	$7,725 60	$386 28	$8,111 88	L. Guerini, Inc.
2	6	Belle avenue	12	389	5,251 50	262 57	5,514 07	R. A. Buccella & Sons, Inc.
2	6	Stimson street	8	110	825 00	41 25	866 25	R. A. Buccella & Sons, Inc.
2	6	Cedarcrest terrace	8	2,042	19,909 50	995 47	20,904 97	R. A. Buccella & Sons, Inc.
2	6	Cedarcrest terrace	6	285	2,280 00	114 00	2,394 00	R. A. Buccella & Sons, Inc.
2	6	Crosstown avenue	8	259	1,036 00	51 80	1,087 80	Roslindale Contracting Company
2	8	Hyde Park avenue	16	5,767	76,412 75	3,820 64	80,233 39	Joseph Williams, Inc.
2	8	Hyde Park avenue	14 (Steel)	62	3,100 00	155 00	3,255 00	Joseph Williams, Inc.
2	8	Fairlawn street	8	1,294	6,470 00	323 50	6,793 50	Valley Construction Company
2	8	Dedham street	8	570	5,415 00	270 75	5,685 75	Carriere Construction Company
2	8	Pine avenue	8	927	6,952 50	347 62	7,300 12	Roslindale Contracting Company
2	8	Sierra road	8	977	7,327 50	366 37	7,693 87	Roslindale Contracting Company
2	8	Summit Circle	6	214	1,712 00	85 60	1,797 60	Roslindale Contracting Company
2	4	Lake Shore road	8	987	6,909 00	345 45	7,254 45	Lilly Construction Company
		Total		28,767	$273,517 15	$13,675 84	$287,192 99	

TABLE 6

COST OF REPLACEMENT OF MAIN PIPE, 1966

Area	District	Street	Size (Inches)	Length (Feet)	Contract Cost	Engineering and Inspection Costs	Total Cost	Contractor
1	1	Castle court	12 W 12	16.1	$241 50	$12 08	$253 58	L. Guerini, Inc.
1	10	Hampden street	12 W 12	970	11,640 00	582 00	12,222 00	Carriere Construction Company
1	10	Townsend street	6 W 12	2,343	33,973 50	1,698 68	35,672 18	R. A. Buccella & Sons, Inc.
1	10	Harold street	6 W 12	12	174 00	8 70	182 70	R. A. Buccella & Sons, Inc.
1	1	Castle court	10 W 10	9.2	119 60	5 98	125 58	L. Guerini, Inc.
1	10	Townsend street	6 W 8	72.4	796 40	39 82	836 22	R. A. Buccella & Sons, Inc.
1	10	Harold street	6 W 8	707.6	8,491 20	424 56	8,915 76	F. Fredericks Construction Company, Inc.
1	10	Sherman street	6 W 8	422	5,064 00	253 20	5,317 20	F. Fredericks Construction Company, Inc.
1	10	Catawba street	6 W 8	522	6,264 00	313 20	6,577 20	F. Fredericks Construction Company, Inc.
2	2	Forest Hills street	8 W 8	1,300	11,700 00	585 00	12,285 10	Massachusetts Construction Company, Inc.
2	8	Thompson street	6 W 8	567	4,536 00	226 80	4,762 80	Carriere Construction Company
2	6	Boxford terrace	2 W 4	209	1,567 50	78 38	1,645 88	Massachusetts Construction Company, Inc.

COST OF REPLACEMENT OF MAIN PIPE, 1966—Concluded

Area	District	Street	Size (Inches)	Length (Feet)	Contract Cost	Engineering and Inspection Costs	Total Cost	Contractor
3	7	Houghton street	8 W 8	1,460	$13,927 00	$696 35	$14,623 35	Carriere Construction Company
3	7	Sturbridge street	8 W 8	6	76 00	3 80	79 80	Carriere Construction Company
3	7	Sturbridge street	6 W 8	814	7,733 00	386 65	8,119 65	Carriere Construction Company
3	7	Houghton street	6 W 8	18	171 00	8 55	179 55	Carriere Construction Company
3	3	Spring Garden street	6 W 8	709	6,381 00	319 05	6,700 05	Massachusetts Construction Company, Inc.
3	3	Leyland street	6 W 8	690	6,210 00	310 50	6,520 50	Massachusetts Construction Company, Inc.
3	3	Kingsdale street	6 W 8	599.7	5,397 30	269 87	5,667 17	Massachusetts Construction Company, Inc.
3	3	Rill street	6 W 8	565.6	5,004 00	250 20	5,254 20	Massachusetts Construction Company, Inc.
3	3	West Cottage street	6 W 8	1,000	9,000 00	450 00	9,450 00	Massachusetts Construction Company, Inc.
		Total		13,012.6	$138,467 00	$6,923 37	$145,390 47	

TABLE 7

METERS SET

Connection pipes taken out	4,024
Nonregistering	2,087
New services	696
Total meters set	6,807

TABLE 8

METERS IN SERVICE DECEMBER 31, 1966

Make	Diameter in Inches											Total
	⅝	¾	1	1½	2	3	4	6	8	10	12	
Hersey	67,499	5,207	2,442	1,578	1,075	395	444	126	37	19	17	78,839
Rockwell	2,568	29	8	158	60	....	....	....	....	....	....	2,823
American	924	227	187	.....	.....	....	....	....	....	....	....	1,338
Watch Dog	5,045	140	206	663	341	188	66	....	....	....	....	6,649
Arctic	.....	.....	.....	14	8	12	....	....	....	....	....	34
Trident	.....	.....	.....	.....	.....	10	14	....	....	....	....	24
Total	76,036	5,603	2,843	2,413	1,484	605	524	126	37	19	17	89,707

TABLE 9

METERS SET — 1966

	⅝″	¾″	1″	1½″	2″	3″	4″	6″	Total
January	27	5	5	1	1	4	0	0	43
February	52	4	5	0	1	1	0	0	63
March	63	2	1	3	0	4	2	0	75
April	47	9	5	1	1	1	1	0	65
May	70	4	1	1	3	2	1	0	82
June	64	8	9	0	1	0	0	0	82
July	514	1	1	4	16	3	0	0	539
August	901	14	1	46	25	3	6	1	997
September	1,153	46	66	20	13	2	3	0	1,303
October	1,142	73	55	22	12	4	1	1	1,310
November	1,416	45	40	12	11	2	0	1	1,527
December	622	41	26	17	13	1	1	0	721
Total	6,071	252	215	127	97	27	15	3	6,807

TABLE 10
METERS TAKEN OUT — 1966

	⅝″	¾″	1″	1½″	2″	3″	4″	6″	Total
January	87	8	6	1	0	0	0	0	102
February	78	3	4	1	1	0	0	0	87
March	95	3	4	1	1	0	0	0	104
April	83	9	1	1	0	1	0	0	95
May	92	12	1	0	1	1	2	0	109
June	116	20	10	3	2	0	0	0	151
July	492	20	5	10	5	1	0	0	533
August	315	7	4	6	6	1	0	0	339
September	754	30	16	5	6	0	0	0	836
October	676	41	40	6	3	0	0	0	791
November	589	33	10	9	3	0	2	1	861
December	530	26	16	44	11	0	0	0	677
Total	3,907	212	117	87	39	4	4	1	4,371

TABLE 11
CONNECTION PIPES TAKEN OUT — 1966

	⅝″	¾″	1″	1½″	2″	3″	4″	6″	Total
January	16	2	1	0	0	0	0	0	19
February	15	2	1	0	0	0	0	0	18
March	27	0	2	0	0	0	0	0	29
April	33	4	0	0	0	0	0	0	37
May	50	0	2	1	0	0	0	0	53
June	61	0	0	0	0	0	1	0	62
July	257	0	0	0	0	0	0	0	257
August	403	9	1	8	0	0	0	0	421
September	901	24	14	2	0	0	0	0	941
October	927	51	21	2	0	0	0	0	1,001
November	870	30	16	1	0	0	0	0	917
December	236	27	5	1	0	0	0	0	269
Total	3,696	149	63	15	0	0	1	0	4,024

TABLE 12

REASONS FOR METER CHANGES — 1966

	No Forces	Non-Reg.	Coupling and Spindle Leaks	Frozen	New Services	Demo's	Clock Changes	Special Tests	Disc. Services	Interiors Out	Interiors In	Total
January	97	8	28	10	0	0	1	5	6	2	0	157
February	82	12	25	10	6	0	11	7	5	1	4	163
March	117	34	60	4	1	0	17	6	6	0	3	248
April	132	24	36	3	3	0	33	6	9	1	9	256
May	252	51	17	0	2	53	18	0	1	1	0	395
June	301	8	38	3	6	80	24	1	3	11	8	483
July	284	65	11	0	38	24	2	2	2	14	3	445
August	43	533	18	0	121	28	20	1	5	2	0	771
September	114	431	18	0	96	128	4	1	1	1	1	795
October	97	117	11	1	162	45	0	6	5	0	0	444
November	91	485	75	0	234	33	1	2	6	0	0	927
December	83	319	24	2	27	27	0	3	3	0	5	493
Total	1,693	2,087	361	33	696	418	131	40	52	33	33	5,577

TABLE 13

METERS REPAIRED IN THE SHOP — 1966

	⅝ Inch	¾ Inch	1 Inch	1½ Inch	2 Inch	3 Inch	4 Inch	6 Inch	Total
January	27	5	5	1	1	4	0	0	43
February	52	4	5	0	1	1	0	0	63
March	63	2	1	3	0	4	2	0	75
April	47	9	5	1	1	1	1	0	65
May	70	4	1	1	3	2	1	0	82
June	64	8	9	0	1	0	0	0	82
July	0	0	0	0	0	1	0	0	1
August	0	0	0	0	0	1	0	0	1
September	0	0	0	0	0	2	0	0	2
October	0	0	0	0	0	0	0	0	0
November	0	0	0	0	0	1	0	0	1
December	0	0	0	0	0	0	0	0	0
Total	323	32	26	6	7	17	4	0	415

Meter shop crew installing new water meters, July–December

TABLE 14

CONNECTION PIPES PUT IN — 1966

	⅝-Inch	¾-Inch	1-Inch	1½-Inch	2-Inch	3-Inch	Total
January	105	10	6	1	0	0	122
February	144	2	3	1	0	0	150
March	157	14	4	1	1	0	177
April	227	9	1	1	0	0	238
May	170	5	1	0	1	0	177
June	373	12	6	1	0	0	392
July	240	25	7	0	1	0	273
August	12	0	1	0	0	0	13
September	64	13	9	0	0	0	86
October	49	22	9	0	0	0	80
November	26	44	5	0	1	0	76
December	0	0	0	1	0	0	1
Total	1,567	156	52	6	4	0	1,785

CITY OF BOSTON
PRINTING SECTION

[Document 19 — 1966.]

ANNUAL REPORT

OF THE

REAL PROPERTY DEPARTMENT

FOR THE

YEAR ENDING DECEMBER 31, 1965

REAL PROPERTY DEPARTMENT

James J. Sullivan, Jr.,
Commissioner of Real Property

REAL PROPERTY BOARD

James J. Sullivan, Jr., *Chairman*
Albert F. Donnelly
William F. Keesler
David L. Currier

PROPERTY DIVISION

1965

The Property Division of this department has the responsibility for the care and disposal by public auction of all real estate belonging to the city which is not held by other departments for specific municipal purposes.

It also has the duty of providing off-street parking where necessary and advisable.

PROPERTY DIVISION

1965

Expenditures

1.	Personal Services	$106,978 21
2.	Contractual Services	212,635 36
3.	Supplies and Materials	5,916 98
4.	Current Charges and Obligations	467 00
	Total	$325,997 55

CITY OF BOSTON PARKING FACILITIES

INCOME — YEAR 1965

30 Clinton Street	$54,336 00
Cross and Commercial Streets	20,674 56
Dewey Square	63,612 00
Essex, Columbia and Lincoln Streets	127,802 05
Fort Hill Square	95,100 00
Hayward Place	60,000 00
30 Kilby Street	128,000 00
Kingston and Bedford Streets	143,600 00
Post Office Square	56,000 00
Purchase Street, High Street and Atlantic Avenue	20,987 50
St. James Avenue (Copley Square)	242,242 00
Sullivan Square	7,248 00
Winthrop Square	61,500 00
Causeway and Traverse Streets	53,321 24
Total	$1,134,423 35

REAL PROPERTY DEPARTMENT

ANNUAL REPORT — AUCTION SALES — PAPERS PASSED — YEAR 1965

MONTH	ASSESSED VALUE	SELLING PRICE	NO. OF PARCELS	NO. OF BUILDINGS	NO. OF DAYS SALES HELD WITH DATES
JANUARY	$21,100	Conveyed	5	5	No sale, conveyed to BRA 1–11–65
FEBRUARY	6,000	Conveyed	1	0	No auction, conveyed to BRA 2–17–65
MARCH	286,300	$165,080	134	42	No auction, sold to BRA 3–29–65 5 (2–9–16–23–30)
APRIL	6,600	4,375	4	1	2 (6–20)
MAY	19,000	35,750	15	2	1 (25)
JUNE	19,300	21,600	24	1	5 (3–8–15–22–29)
JULY	35,200	19,900	22	8	3 (13–20–27)
AUGUST	75,700	70,550	41	12	5 (3–10–17–24–31)
SEPTEMBER	38,900	27,400	47	6	2 (14–21)
OCTOBER	46,800	66,825	48	2	1 (13) special auction: new street, E. B.
NOVEMBER	14,200	9,950	16	0	0
DECEMBER	72,300	42,100	19	7	2 (7–14)
TOTALS	$641,400	$463,530	*376	86	26 sales held
Sold — papers not passed	105,300	81,550	25	5	
GRAND TOTAL	$746,700	$545,080	†401	91	26 sales held

* Parcels with buildings included in this total.
† This figure includes the buildings.

BUILDINGS DIVISION

1965

The Buildings Division of this department is responsible for the care and management of city buildings not held by specific departments.

Twenty-one major buildings are operated including City Hall and City Hall Annex.

These buildings are located in various parts of the city and are used by the courts and municipal departments, selective service local boards and others.

The buildings are frequently opened to the public after hours for civic and social meetings.

This division is also responsible for the leasing of office space for departments quartered outside of City Hall, as well as the care and maintenance of ten buildings leased to veterans' organizations.

BUILDINGS DIVISION

1965

EXPENDITURES

1.	Personal Services	$796,385 46
2.	Contractual Services	408,036 09
3.	Supplies and Materials	71,569 48
4.	Current Charges and Obligations	83,162 04
	Total	$1,359,153 07

MARKET DIVISION

1965

The Market Division of this department is responsible for the leasing of the upper area of Quincy Market and of the city public market area of the Faneuil Hall Market for the sale of perishable merchandise.

This market area includes the lower floor of the buildings called New Faneuil and Quincy Market and the sidewalks and cellars of these buildings.

The division is also responsible for the collection of rents, for the preservation of order, the destruction of food unfit for sale and the approval of the installation of utilities and appliances in the market buildings.

The market facility is open twenty-four hours per day.

MARKET DIVISION

1965

EXPENDITURES

1.	Personal Services	$31,071 60
2.	Contractual Services	1,552 67
3.	Supplies and Materials	910 06
	Total	$33,534 33

BUILDINGS DIVISION — COUNTY

1965

Certain expenses of the Buildings Division of this department are chargeable to the county for the operation, maintenance and care of seven buildings housing district courts.

BUILDINGS DIVISION
COUNTY BUILDINGS

1965

EXPENDITURES

1.	Personal Services	$166,474 00
2.	Contractual Services	36,400 00
3.	Supplies and Materials	11,700 00
4.	Current Charges and Obligations	200 00
	Total	$214,774 00

CITY OF BOSTON PRINTING SECTION

City Document No. 20

ANNUAL REPORT

OF THE

SUPERINTENDENT OF CONSTRUCTION

OF THE

DEPARTMENT OF SCHOOL BUILDINGS

FOR THE TWELVE MONTHS ENDING DECEMBER 31, 1965.

DEPARTMENT ORGANIZATION

BOARD OF COMMISSIONERS OF SCHOOL BUILDINGS

JOSEPH F. FEENEY, *Chairman*—Term ending Dec. 1, 1967

WILLIAM A. FISHER—Term ending Dec. 1, 1966

THOMAS E. LEGGAT—Term ending Dec. 1, 1965

Superintendent of Construction .	WILLIAM A. MCPHERSON
Deputy Superintendent . . .	JOSEPH O. CHALIFOUX
Deputy Superintendent . . .	EDWARD M. MATZ
Deputy Superintendent . . .	LINWOOD J. SWEET
Executive Secretary	JOHN A. NOONAN

CONTENTS

Page

General Statement 4

Appropriations and Expenditures for Alterations and Repairs for 1965 32

Appropriations and Expenditures for Land and Buildings for Schools for 1965 33

ANNUAL REPORT

OF THE

SUPERINTENDENT OF CONSTRUCTION

OF THE

DEPARTMENT OF SCHOOL BUILDINGS

FOR THE TWELVE MONTHS ENDING DECEMBER 31, 1965.

HON. JOHN F. COLLINS, *Mayor of Boston,* WILLIAM E. O'CONNOR, *Chairman,* THOMAS S. EISENSTADT, ARTHUR J. GARTLAND, LOUISE DAY HICKS, JOSEPH LEE, *Members of the School Committee.*

JOSEPH F. FEENEY, *Chairman,* WILLIAM A. FISHER, THOMAS E. LEGGAT, *Board of Commissioners of School Buildings.*

GENTLEMEN:

Under the provisions of Section 2, Chapter 351 of the Acts of 1929, the Superintendent of Construction of the Department of School Buildings is required to submit to his Honor the Mayor, to the School Committee, and to the Commissioners of School Buildings a written report, annually, or oftener, as required.

In compliance with this statute I submit the following report covering the department work for the fiscal year 1965.

From year to year the department has been handicapped in not knowing until late in the year the amount of money that will be allowed for the alterations and repairs to school buildings. With this indefinite condition existing, it is most difficult to plan major items of work, especially such projects as require plans and specifications. Notwithstanding this difficulty, the department has extended every effort to keep the school plant of 199 buildings in reasonably good condition.

In 1965 the School Committee at the final budget meeting, at which it could vote funds for an appropriation for the Department of School Buildings on April 2, 1965, appropriated $801,747 for alterations and repairs for some 199 buildings in place of the $1,800,000 allotted the previous year, and in place of an average amount approximating a similar sum for some previous years.

When the amount of $510,000, the budget figure used in the previous year, was deducted to defray salaries, administrative expenses, veterans' pensions, and other items other than Item E, including a special items account called Item C, and other overhead expenses, the amount remaining for the actual alteration and repair portion of the budget, called Item E, was far too small to plan any repair items other than glass replacement, leaks, minor roof repairs, electrical, steam, and plumbing breakdowns, plaster repairs, etc.

Items involving the modernization and replacement of obsolete and antiquated equipment and major improvement of the school plant could not be considered.

In the absence of additional monies, all work of such nature must be cancelled, and the entire repair establishment confined to work of a minor nature.

On May 5, 1966, the Chairman of the Board of Commissioners, Joseph F. Feeney, sent the following letter to the Chairman of the School Committee:

Chairman, Boston School Committee:

I deem it my duty to call to your attention the condition of the $281,247 set aside for "GENERAL ALTERATIONS AND REPAIRS," labeled Item E, is as follows:

Item E—Amount Authorized . .	$281,247 00
Expended to Date . . .	225,572 59
	$55,674 41

The normal expenditures for ordinary wear and tear maintenance within the 199 buildings in the custody of the department on a minimal basis, without any provisions for major emergency or accidental happenings, will exhaust this $55,674.41 balance within three weeks. Last year approximately $1,259,400 was expended for work under this item.

I should call to your attention that in 1964 the replacement of broken glass alone amounted to approximately $90,000.

If it is the expectation of the School Committee that a great part of the money not appropriated can be replaced by the proposed bond issue, it is my opinion that the authorization and opportunity to use the bond issue money may come too late for its efficient use during the summer of 1965, during which period the major part of this work ought to be carried on.

It is not possible to do ordinary maintenance, such as painting, glazing, furniture repair, and refinishing, etc., under the proposed bond issue.

Due to lack of information regarding the total amount which will be ultimately allotted to the department, and the very small sum presently appropriated, it has not been possible for us to make contract awards for work for which proposals have already been received. These awards must be held up pending the receipt of funds to cover their authorization.

If sufficient money is not provided within a reasonable time, the statutory period for the award of these contracts will expire. It will then be necessary to readvertise for bids with the possible result that higher prices may ensue.

As it is not possible for a department head to authorize expenditures beyond the budget appropriation, and as in all probability a considerable time interval may elapse before a supplementary appropriation is authorized, I am writing at this time in order to give the School Committee an opportunity to arrange for the procurement of sufficient funds to take care of the department necessities until December 31, 1965.

Even with the $1,800,000 appropriated for the A & R budget in 1963, and 1964, it was difficult to carry on all of the major work which we were requested to perform, and last year, in the absence of Bond Issue money, it became necessary to postpone many of the larger operations to a future time.

As a matter of fact, about the first of August, 1964, due to the small sum of money left unexpended, stringent measures to hold down the expenditure of money were found necessary, with the result that from that time until the end of the year only minor items involving leaks and dangerous and emergency situations could be undertaken.

If funds are not immediately made available, the department will not be able to perform the ordinary emergency work which is necessary each day for the safe maintenance and care of the buildings, and also the health and safety of the pupils.

One of the main reasons for the late performance of contract items of this sort, in addition to the delay caused by advertising, preparing contracts, etc., is that we do not get our money early enough in the year to proceed with the work in a reasonable time.

I had hoped that we could get an early start this year and have some of the larger projects under way as soon as school closed. Unless speedy action is taken to provide more money, this will not be possible.

Respectfully yours,

JOSEPH F. FEENEY,
Chairman, Board of Commissioners.

This condition continued until June, 1965, when Mayor John F. Collins, recognizing the dire need for more money, sent an order to the City Council requesting its approval of an additional appropriation of $1,000,000, to be added to the already existing School Committee appropriation of $801,747. This added sum was voted and approved by Mayor Collins in late July, 1965.

The receipt of this sum would bring the department alteration and repair budget to within a few dollars of the amounts annually appropriated for such purposes during the past four years.

The department received notification of the availability of this money in August, 1965. This was too late to permit public advertising for bids to do major alteration work during the summer months, as it requires four to five weeks to solicit public proposals by advertising and have the contract documents signed by some six different agencies involved in approving the contract awards.

ALTERATIONS AND REPAIR SECTION

Joseph O. Chalifoux
Deputy Superintendent of Construction

The work of this section of the department involves many maintenance and alteration items, viz., roofs must be made tight; exterior walls of buildings must be sealed against possible water damage; plumbing systems must be kept in sanitary condition and in good repair for the protection of pupils and teachers; furniture must be kept in good repair; heating systems and electrical systems must be kept in operating condition; fire alarm systems must be kept in good operating condition; interior and exterior of buildings must be kept painted to prevent deterioration of the structures; many items of maintenance are required because of ordinary wear and tear, as well as repairs of damage caused by vandalism and fires. At times, in order to perform certain types of general maintenance work, it is necessary to have other protective work done beforehand. Thus, before painting can start, it is necessary to repair plaster and make sure the exterior walls and roof are tight.

During 1965, contracts were awarded for various items of work, after public advertisements, as follows:

CONSTRUCTION DIVISION

		Contract Amount
Frank V. Thompson School	sealing exterior walls	$9,900 00
Various schools	flameproofing of drapes, etc.	3,250 00
Various schools, Districts 2, 4, 5, and 6	window shades	28,494 00
Various schools	new school furniture	78,487 35
Audubon School	interior and exterior painting	4,359 00
Robert Gould Shaw School	interior and exterior painting	2,855 00
Peter Faneuil School	interior and exterior painting	6,850 00
John D. Philbrick School	interior and exterior painting	2,793 00
Girls' Latin School	interior painting	8,900 00
Lowell Mason School	interior and exterior painting	3,250 00
James J. Storrow School	interior and exterior painting	4,973 00
Weld School	interior and exterior painting	2,337 00
William L. Garrison School	interior and exterior painting	16,900 00
Roger Clap School	interior and exterior painting	7,456 00
Ira Allen School	interior and exterior painting	6,850 00
William E. Russell School	interior and exterior painting	8,900 00
Edwin P. Seaver School	exterior painting	1,543 00
Donald McKay School	interior and exterior painting	4,240 00

		Contract Amount
George Bancroft School	interior and exterior painting	$4,400 00
Philip Sheridan School	interior and exterior painting	6,750 00
Dorchester High School	interior painting	8,467 00
James Otis School	interior and exterior painting	5,880 00
East Boston High School	interior and exterior painting in part	8,700 00
Quincy School	interior and exterior painting	6,220 00
Joshua Bates School	interior and exterior painting	4,495 00
Prince School	interior and exterior painting	9,595 00
Samuel Adams School	interior and exterior painting	7,600 00
Phillips Brooks School	interior and exterior painting	10,015 00
Horace Mann School	interior and exterior painting	7,750 00

Following is a comparison of painting contracts awarded during the past six-year period:

1960	$23,233 00
1961	116,513 91
1962	202,528 06
1963	268,626 82
1964	118,188 57
1965	162,078 00

PLUMBING DIVISION

DANIEL J. FITZGERALD, *Chief Supervisor of Plumbing and Gasfitting*

		Contract Amount
Various schools	new water systems for emergency generators	$2,878 00
Boston Latin School	drinking fountains	2,890 00
John J. Williams School	new toilet room	1,550 00
Various schools	plumbing changes	5,000 00
Lewis School	new domestic water boiler	2,998 00
Patrick T. Campbell School	new dishwashing room	6,380 00

HEATING AND VENTILATING DIVISION

JOHN T. STONE, *Chief Heating and Ventilating Engineer*

		Contract Amount
Hyde Park High School	alterations to heating system	$2,369 00
Dorchester High School	pneumatic system of upholstery room	4,177 10
Various schools	handhole and manhole plates for boilers	7,705 00
Various schools, District 1	boiler masonry	8,465 00
Various schools, District 2	boiler masonry	10,290 00
Various schools, District 3	boiler masonry	18,245 00
District A	retubing of boilers	20,869 00
District B	retubing of boilers	17,798 00
Various schools	heating changes	3,700 00
Joseph H. Barnes School	new oil tank	4,224 00
Mary E. Curley School	vent hood	2,740 00

ARCHITECTURAL-ENGINEERING DIVISION

ARTHUR J. DRISCOLL, *Chief Building Construction Engineer*

		Contract Amount
Dearborn School	new sewing room	$5,259 00
Administration Building (15 Beacon Street)	alterations	5,840 00
Boston Trade High School	sheet metal, woodworking, and electrical shops	22,622 00
Everett School	demolition	7,385 00
Hyde School	demolition	7,899 00
Boston Technical High School	new lockers	3,662 00
Mozart School	alterations	3,840 00
Norcross School	demolition	4,900 00
Boston Latin School	new science equipment	26,340 00

ELECTRICAL DIVISION

		Contract Amount
Various schools	new machinery	$20,888 92
East Boston High School	elevator repairs	2,638 00
Various schools	elevator inspections	1,352 00

The following contracts were also supervised by the personnel of the Electrical Division:

UNDER MDTA

Girls' Trade High School	dental equipment	$6,519 00
Various schools	new machinery	29,506 00

UNDER PUBLIC LAW 88-210 (State Funds)

Various schools	new machinery	$101,512 36

SCHOOL BUILDINGS PAINTED IN PAST FOUR YEARS, 1962, 1963, 1964, AND 1965

The following school buildings were completely painted in 1962: Champlain (Dorchester), Oliver W. Holmes (Dorchester), Samuel W. Mason (Roxbury), Patrick F. Gavin (South Boston), Patrick Campbell (Roxbury), Clarence Edwards Junior High (Charlestown), Margaret Fuller (Jamaica Plain), Joseph Barnes (East Boston), John Cheverus (East Boston), Emily Fifield (Dorchester), Martha Baker (Dorchester), English High Annex (Jamaica Plain), Charles Logue (Dorchester), Benjamin Fenwick (Roxbury), James Garfield (Brighton), Thomas Edison (Brighton), and the Administration Building at 45 Myrtle Street, West End. Partial painting was accomplished at the Boston Trade High School (Roxbury), Boston Trade Annex (Dorchester), Solomon Lewenberg (Dorchester), and the Audubon School in Dorchester.

The following school buildings were completely painted in 1963: James P. Timilty (Roxbury), Choate Burnham (South Boston), Michael J. Perkins (South Boston), Thomas J. Kenny (Dorchester), Joseph Tuckerman (South Boston), Thomas Leen (Dorchester), William Barton Rogers (Hyde Park), William H. Taft (Brighton), Harriet Baldwin (Brighton), Florence Nightingale (Dorchester), Washington Irving (Roslindale), James J. Chittick (Hyde Park), Edmund P. Tileston (Mattapan), Thomas Hart (South Boston), William Endicott (Dorchester), George Hoar (South Boston), Mary Lyon (Brighton), Martin Milmore (Back Bay), Francis Parkman (Jamaica Plain). Partial painting was accomplished at the Roger Wolcott (Dorchester), Gilbert Stuart (Dorchester), Boston Trade Annex (Dorchester), Minot (Dorchester), Charles Taylor (Dorchester), William Bradford (Dorchester), Jamaica Plain High, Audubon (Dorchester), Robert T. Paine (Dorchester), Sophia W. Ripley (West Roxbury), Ellen Richards (Dorchester), and Frank V. Thompson (Dorchester).

The following schools were completely painted in 1964: Charles Taylor (Dorchester), Sarah J. Baker (Roxbury), Hugh O'Donnell (East Boston), Patrick Kennedy (East Boston), Woodrow Wilson (Dorchester), Roger Wolcott (Dorchester), Longfellow (Roslindale), Ellen Richards (Dorchester), Dearborn and Annex (Roxbury), Everett (South End), Harvard (Charlestown), Oliver Holden (Charlestown), and Norcross (South Boston).

In the present year of 1965, despite problems created by the School Committee's cutting of $1,000,000 from our alterations and repairs budget, which was restored by the Mayor's generous replacement of that sum, the following schools have been completely painted or are in a stage of completion: Audubon (Dorchester), Peter Faneuil (West End), Weld (Hyde Park), Lowell Mason (Mattapan), James J. Storrow (Brighton), William L. Garrison (Roxbury), Roger Clap (Dorchester), Ira Allen (Roxbury), and William Russell (Dorchester).

Partial painting has been accomplished at the John D. Philbrick (West Roxbury), Robert G. Shaw (West Roxbury), Girls' Latin School (Dorchester), and the Edmund P. Seaver (Jamaica Plain). On December 7, 1965, bids were received for the complete painting of the Philip Sheridan (East Boston), George Bancroft (South End), Joshua Bates (South End), Prince (Back Bay), Phillips Brooks (Roxbury), James Otis (East Boston), Quincy (Boston Proper), Samuel Adams (East Boston), and Horace Mann (Roxbury). On December 7 and 14, 1965, bids were received for the partial painting of Dorchester High School, Donald McKay (East Boston), and East Boston High School. Work on these schools is expected to commence early in 1966.

The ambitious and intensified painting and redecorating program of the past few years has been one of the most productive in the history of the Department of School Buildings and has done much to make our older buildings more attractive and clean. There is still a long, hard road ahead, but this planned program has already made great strides.

VANDALISM

A great part of the department funds have been expended to remedy damage caused by vandalism which is continually occurring in every section of the city and each year appears to be getting worse. During the year 1965 the sum of $110,668.35 was expended for the replacement of broken windows alone. However, this item of vandalism is only a portion of the expenditures for all types of vandalism. A great part occurs within the buildings and as a result does not usually come to the attention of the public.

In recent years the types of vandalism have included the demolishment of heavy masonry and steel construction such as stone and brick walls, piers, large granite stairways, the removal and destruction of heavy iron fences and other types of structural material which it is not possible to damage or remove except by persistent and powerful efforts. In general, these acts could not be achieved without the use of heavy bars,

long levers, etc. In many instances the vandals obtain access on roofs, and as a result many skylights and portions of the roof structures have been destroyed.

There have also been a number of cases of deliberate and determined attempts to ignite fires within the buildings by the breaking of door panels and introduction of burning materials.

Where possible, particularly in the case of continued and extreme glass breakage, other types of panels have been substituted for the original material. Wood or steel panels have been used to replace glass in areas where glass is not particularly needed. In a great many schools wooden screens or metal grilles have been installed over the exterior of the unprotected areas.

The matter of glass substitutes has been investigated and a number of experimental installations made. However, glass substitutes have not proven entirely satisfactory as a means to end the breakage. In some cases, within a short time after installation much of the newly applied materials has been found broken in the same manner as ordinary glass. Also, due to their greater cost and installation requirements, the cost of such substitutes has averaged over twice the cost of glass installations.

Breaking and entering has resulted in severe damage, both interior and exterior, to many buildings. After illegal entry is made, the entrants go on a rampage, causing damage to the floors, walls, and furniture.

It is believed that the cost to remedy the damage done in other types of vandalism than glass breakage will equal if not exceed the cost of glass replacement.

FIRES

Major fires occurred in the following schools during 1965:

School	Date of Fire	Amount of Damage
Everett	April 24, 1965	Total loss
Hyde	June 1, 1965	Total loss
Roger Clap	November 22, 1965	$116,125
Joseph Tuckerman	December 14, 1965	
Norcross	June 6, 1965	Total loss

In general, most of the fires occurring in Boston schools have been set by incendiaries. In almost all cases, recent school fires in Boston have occurred in small, isolated rooms having little exterior glass work, and in sections of the building where a fire could gain great headway before it would be visible by passersby or neighboring residents. For the most part, the fires have even occurred in a similar room in different schools, viz., the teachers' rest room.

The fire at the Hyde School, South End, fourteen classrooms, built in 1884, started in a small teachers' room on the second floor. This room was so well shielded from casual outside observation that the fire gained great headway before the alarm sounded, and burned so fiercely that it ultimately proved necessary to raze the building.

The Sherwin School fire, South End, fourteen classrooms, built in 1870, was touched off by several boys who piled loose paper in the main entrance and, after burning the greater part of the night, left only a 12-inch brick wall exterior shell and a wooden roof of which only a portion was still in place. The building was in such bad shape that within two days the Building Commissioner ordered it demolished.

In the Everett School, South End, fourteen classrooms, built in 1860, a four-story structure, the windows in the teachers' room, fourth floor, were temporarily boarded on the inside, making the interior dark and hardly visible for outside reflection. This room was selected for ignition. Access was gained by means of the steel fire escape leading to the fourth floor. The fire was started in this room and made such rapid speed that when the firemen arrived the fire was general and the building gutted beyond reasonable repair.

In the Roger Clap School, Dorchester, the fire was started in the teachers' room, second floor. A great part of the upper part of the structure was damaged. Five great holes were cut in the roof by the firemen. An extremely large skylight, some 24 feet long by 12 feet wide, was ruined and had to be reconstructed and boarded over. A survey indicated that the building could be renovated at a reasonable cost, and the Mayor,

John F. Collins, approved a contract without advertising, and within the space of four months the entire building was painted inside and outside, charred and swollen floors were replaced, roof and other replacement work completed, plaster ceilings renewed and fireproof partitions and doorways provided for the two main stairways, together with a general modernization of the structure effected at a total cost of $116,125. The entire building had been newly painted a few months previous to the fire.

The water damage is always as damaging as the fire. Water from the hoses seeps down from floor to floor. Plaster ceilings become swollen and loosened, the floors swell up into ridges, and the repair work due to the water is quite extensive, even in cases where the fire damage is light.

The peculiar thing about these fires was the pattern that gradually evolved as one school after another was fired.

Three of these schools were located in a straight line in the same area (South End), with only a few intervening streets separating one building from the other.

The fires occurred all within a two-year time period. As had been stated before, all of these three major fires as well as that in the Roger Clap School in Dorchester, and the Joseph Tuckerman School, South Boston, originated in the teachers' room.

In the Tuckerman School, when one of the mechanics was repairing the wiring after the fire, he noticed candle drippings on a metal panel box and commented audibly about it. A boy who happened to be in the vicinity stated the candle was used by the person who started the fire. Upon further interrogation, it developed the boy had been in the street outside previous to the fire and noticed a candle light being carried by someone in the room where the fire occurred.

Main exit double doors at the rear of South Boston High School, in two locations, at different times, have been deliberately set afire and the entire woodwork, including transoms and doors, ruined so badly that it had to be replaced.

The fire in the Norcross School, South Boston, fourteen classrooms, built in 1868, was caused by deliberate ignition of straw at the eaves adjacent to a fire escape. Before the fire was extinguished, the roof was destroyed and collapsed downward, the small remaining charred timbers and roof resting upon the third floor. The entire building was so badly gutted from fire and water damage that it was considered advisable to have it demolished. The site is to be used for portable buildings. The entire building had been newly painted immediately before the fire.

ALARM SYSTEMS FOR BUILDING PROTECTION

During 1965 the department began to experiment with various vandal alarm systems in a few selected schools.

One system of various types was installed in each of five schools. It was thought that it would be better to find out the good and unfavorable features of the various systems now on the market.

Equipment was installed in the J. P. Manning School, M. A. Tobin School, Girls' High School, Academy Hill School, Daniel Webster School, J. A. Andrews School.

At first it was thought that systems of this type would be effective in preventing glass breakage, and thus result in a considerable saving of money, but as the installations, after considerable adjustment, operated in a normal manner, it became apparent that all of these systems are of little value from this standpoint.

The adjustment necessary to screen out normal local noises apparently fixes the sound detection level at a point where glass breakage does not register an alarm.

Permanently wired type of vandal alarm systems were installed in thirty-four schools, and a portable type of alarm installed in twenty-eight buildings.

In general, the permanent fixed building type of system is connected via leased telephone lines to the nearest police station or to police headquarters and also activates a loud siren located outside the building.

Contracts are being negotiated for permanent installations in some forty other buildings and portable-type for thirty buildings.

BOND ISSUE FOR EXTRAORDINARY REPAIRS IN EXISTING BUILDINGS

Recognizing that the sums appropriated from the annual tax levies are not sufficient to provide for all of the major modernization demands on the school building, it has been customary at certain periods to request permission of the Legislature for the issuance of bond issues usually payable in twenty years through sinking fund amortization for the purpose of carrying on major replacement or alteration modernization of the school plant.

When it is considered that many of the buildings have boiler plants sixty to seventy years old and many of the steam boilers were fabricated over fifty-five years ago, funds for their replacement would appear to be vitally necessary.

It ought to be recognized that fifty-five years is a long time to expose steel boiler plate of 5/16-inch to 3/8-inch thickness to the destructive effects of the corrosive action of the oxygen-bearing water on the water side and the fire action of the sooty flame and fuel sulphides on the fire side.

The masonry boiler settings and fire chambers of these boilers, under the influence of the expansion and contraction caused by the intense heat, gradually crack and disintegrate and at times require major repairs.

Although the installation of brick-set horizontal-return tubular steel boilers was customary in the early 1900's when most of the boilers of this type were purchased, it is now, and has been for some thirty years, the policy of the department to provide self-contained steel or cast-iron boilers which do not require thick enclosing walls of heavy brickwork with the result that the large repair expenditures of this sort are no longer necessary.

The same condition pertains to the school plumbing systems. Many of the schools still contain the plumbing equipment installed at the time the buildings were constructed. In most cases, additional lavatories, bubblers, hot water heating facilities, and other equipment have been provided over the intervening years. However, there is great need to remove the original water closets, slate partitions, and other relics of a bygone age when sufficient money is available.

The money provided by the bond issues is devoted to this and other similar purposes. It may not be spent for painting or other pure maintenance work. Money for the latter must come from the regular annual tax levies.

The statement is often made, and I have heard it at legislative hearings and elsewhere, that the School Department should have more control over the expenditure of the monies appropriated for school construction and repair.

That the School Department already has positive control over the work being done by the Department of School Buildings may be gathered from the following reference to the existing law:

"Chapter 351 of the Acts of 1929 specifically requires that the Superintendent of Construction, the executive officer of the Department of School Buildings, shall not erect or substantially alter any building or provide temporary school accommodations, or furnish school buildings, or prepare school yards until the Superintendent of Public Schools of said city shall have submitted in writing to said Superintendent of Construction a requisition or order adequately describing the building to be altered or erected or the need to be supplied; nor shall said Superintendent of Construction substantially alter or erect any building requiring plans and specifications until such plans and specifications have received in writing the approval of the Superintendent of Public Schools; nor shall said Superintendent of Construction request the street commissioners to take any land, except within the limits of a school district which shall first be designated by the School

Committee, nor until the Superintendent of Public Schools shall approve in writing the particular parcel of land to be taken. The School Committee may authorize payment of money for lands taken, without the approval of the Mayor."

In practice, only the minor emergency items, such as glass breakage, hardware damage, carpentry and masonry repairs, leaks, wiring short circuits and repair, steamfitting and plumbing repairs, leaking roof repairs, and other items of an urgent nature are performed without first obtaining the approval of the Superintendent of Schools.

Even painting work, which certainly does not constitute a substantial alteration to a school building, is sent to the Superintendent of Schools for his approval, and work of this nature is not authorized by the Superintendent of Construction until such approval is first obtained.

NEW SCHOOL CONSTRUCTION

LINWOOD J. SWEET, *Deputy Superintendent*

In July, August, and September, 1965, the School Committee voted to allocate the greater part of the 1962 and 1963 Bond Issue money for new buildings, and the department proceeded to advertise for tenders for land acquisition; but by the passage of the so-called Imbalance Bill and its approval by the Governor on August 18, 1965, the entire machinery of land procurement and architectural planning was brought to a complete halt due to its provisions that the State Board of Education must give its approval to these matters.

This Board was not appointed until late in the following year.

IMBALANCE LAW

The so-called Imbalance Law provides, among other things, that if a school has more than 50 percent nonwhite pupils it shall be considered imbalanced.

It also provides that if a school is erected to avoid imbalance, and so approved by the State Board of Edu-

cation, a grant of 65 percent of the cost will be provided from state funds for the construction of a new school or an addition to an existing building.

In order to explore the provisions of this act and its implementation in Boston, on December 1, 1965, a meeting was held in the office of the State Board of Education, at which meeting the following were present: Mr. Kiernan, Commissioner of Education, and Mr. Thomas Curtin, Deputy Commissioner, and their staff; Judge Joseph Feeney, Chairman, Board of Commissioners, Department of School Buildings, and members of his staff; Superintendent William Ohrenberger, Boston Public Schools, and members of his staff.

During the meeting the writer was asked whether it would be possible to go ahead with the proposed schools in the outlying sections of the city in which the matter of imbalance was not involved; and also whether the Humboldt Avenue School in the Washington Park Area, plans for which have been under way for over a year, would be approved so that construction bids might be obtained and the project started.

The decision by the state authorities at that time was that until the total plan to avoid imbalance for all of the Boston schools was presented and approved, no decision would be made in regard to new schools in any part of the Boston system. It is understood that since that time the Superintendent of Schools has presented his plan to the Department of Education for approval.

A decision in regard to this plan city-wide is not presently available, and, until it is known, any further work in these buildings is at a standstill for the reason that different sites require buildings of different shapes and ground configurations.

On January 19, 1966, another meeting was held in the office of Mr. Edward Logue, BRA Administrator, in an endeavor to accelerate the approval of the Humboldt Avenue School. Most of the persons present at the previous meeting at the State Department of Education were present at this meeting. It was agreed that Mr. Logue would write to the Commissioner of Education requesting speedy approval of the Humboldt Avenue project.

Excerpt from Special Report of Boston Municipal Research Bureau—December, 1965—Referring to the School Construction Deadlock.

The basic finding is that there is no one step which, if eliminated, would automatically break the logjam. Nor is any one agency *the* stumbling block. Some delays, such as those involved in the competitive bidding requirements, are unavoidable. Each project normally requires the combined efforts of about a dozen city and state agencies. Under other circumstances—if a school is in a renewal area, for example—additional agencies enter the picture.

The immediate practical solution, although not necessarily the best long-range theoretical one, lies in a number of adjustments among the different agencies. Some of these may be possible through simple administrative directive; most will require legislation.

Using the most expeditious procedures, it would be difficult enough to build the new schools voted by the School Committee this summer under the 1963 loan authorization of $29 million. Existing methods will make the job even more complicated. And this $29 million is just the first step toward meeting Boston's school building needs.

Public Authorities Whose Approval Is Necessary for Building Construction Plans

Boston Law Department

1934 Boston Building Department:

1. Zoning Division
2. Egress Division
3. Construction Division
4. Plumbing and Sprinkler Division
5. Gas Division
6. Wiring Division

They send one site plan to Public Works Department for drainage approval.

Building Department, Board of Appeal

1. Oil tanks over 5,000 gallons
2. Gas generators

Public Improvement Commission for Land Acqusition

1938 Massachusetts Department of Public Safety

1945 Massachusetts School Building Commission

1959 Boston Fire Department

1964 Massachusetts Department of Education for Cafeteria and Auxiliary Areas and Equipment

1965 Zoning Commission

1965 Massachusetts Department of Education Imbalance Bill
Boston Redevelopment Authority

NEW BUILDINGS AND ADDITIONS TO EXISTING BUILDINGS AS OF DECEMBER 31, 1965

Built — 1955 to 1965, Inclusive

Year	Name of School	Construction Cost	
1956	Curtis Guild Addition	$317,000	
1957	Elihu Greenwood	710,580	
1957	Franklin D. Roosevelt	683,533	
1957	Patrick O'Hearn	623,451	
1957	Paul A. Dever	1,225,249	
1957	J. J. Chittick Addition	323,474	
1957	Solomon Lewenberg Addition	335,636	
1958	Charles E. Mackey	1,630,998	
1958	Henry Grew	596,031	
1958	Manassah Bradley	742,317	
1958	Boston Trade School Addition	584,153	
1959	Maurice J. Tobin	1,202,818	
1960	Dorchester High Addition	476,412	
1960	David A. Ellis Addition	367,576	
1961	Joseph J. Hurley	923,138	
1963	John F. Kennedy	868,212	
1963	Warren-Prescott	1,200,656	
1964	Beethoven Addition	713,106	
1964	J. P. Manning Addition	291,380	
1964	Elihu Greenwood Addition	253,636	
1964	Henry Grew Addition	91,549	
1965	J. A. Garfield Addition (excavation and foundation started)	713,500	
1965	Hyde Park High (excavation and foundation started)	170,000	
1965	Paul A. Dever (excavation and foundation started)	2,647,000	
Total 24 Schools			$17,679,405
1960	Boston Technical High was relocated in Roxbury Memorial High School at cost of	$1,960,961	$1,960,961

1962–1963 — BOND ISSUE

Land, Plans and Construction

Projects under Construction		
James A. Garfield Addition	$830,000	
Hyde Park High School Addition	170,000	
Charles Sumner, Second Floor	140,000	
Paul A. Dever District School	2,647,000	
	$3,787,000	$3,787,000
Architects Working on Plans		
Grover Cleveland Addition	$1,600,000	
Humboldt Avenue School	1,800,000	
English High School Addition	1,533,000	
	$4,933,000	4,933,000
New English High School (estimated cost)	$11,400,000	11,400,000
		$20,120,000

Bond Issues for New School Construction—1963 Bond Issue

Bond issues for school construction are originated by the School Committee and, after having been authorized by the State Legislature and the Governor, they must be approved by the Mayor and the City Council.

The money is then handed over "en bloc" to the School Committee for allocation and use.

Before an architect is engaged or land purchased, the approval of the Massachusetts School Assistance Commission and the State Finance Board is required.

The approval of the Massachusetts Board of Education is also required for the site.

In order to gain the approval of the state authorities plans showing the floor and room layouts and the general design of the building are needed.

This means that an architect must be hired and sketch plans drawn before any money is authorized for any purpose in connection with the project.

However, under the 1963 bond issue, funds are not available to lawfully engage an architect by contract until after the preliminary plans are drawn and approved by the Massachusetts School Assistance Commission and the State Finance Board and an appropriation voted by the School Committee.

The 1963 bond issue legislation contained no provision for the purchase of land or the employment of an architect prior to the approval of projects by the State Finance Board and the State School Assistance Commission. These conflicting provisions which stalled the 1963 bond issue were not inherent in the 1962 bond issue agreement. Therefore, in order to provide money for plans and to hire an architect, it became necessary to rescind a previous appropriation of $2,300,000 from the 1962 bond issue for the construction of the Paul A. Dever School, for which plans were already under way, and the deployment of this money into the following projects as voted by the School Committee.

ALLOCATED BY SCHOOL COMMITTEE ON AUGUST 30, 1965

PROPOSED SCHOOL CONSTRUCTION
FROM 1962 AND 1963 BOND ISSUES
FROM 1962 BOND ISSUE

School District	Grade Level	Number of Pupils	Appropriation Land and Plans Only	Authority Received from School Committee
Beethoven, Longfellow, or Charles Sumner, West Roxbury	Elementary	460	$200,000	9/13/65
Dillaway or Julia Ward Howe, Roxbury	Elementary	350	100,000	9/13/65
Henry L. Higginson or Dillaway, Roxbury	Elementary	360	200,000	9/13/65
Harvard or Warren, Charlestown	Elementary	520	100,000	9/13/65
Agassiz, Jamaica Plain	Elementary	470	200,000	9/13/65
City of Boston	Business School	1,000	350,000	9/13/65
Abraham Lincoln, South End	Elementary	350	100,000	9/13/65

FROM 1963 BOND ISSUE

John A. Andrew or Norcross, South Boston	Elementary	800	$1,800,000	9/13/65
Christopher Gibson or John Marshall, Dorchester	Elementary	960	2,300,000	9/13/65
Theodore Roosevelt, Roxbury	Junior High	420	1,500,000 (Addn.)	9/13/65
William E. Endicott or John Marshall, Dorchester	Elementary	640	1,700,000	9/13/65
Hyde-Everett or Martin, Roxbury	Elementary	800	967,000	9/13/65
Agassiz, Jamaica Plain	Elementary	470	950,000	9/13/65
Agassiz or Ellis Mendell, Jamaica Plain and Roxbury	Elementary	520	1,400,000	9/13/65
City of Boston	English High School	3,200	10,000,000*	9/13/65
Grover Cleveland, Dorchester	Junior High Addition	300	1,400,000	9/13/65
			$22,017,000	

* Land and Plans from 1962 Prior Appropriation.

1962—BOND ISSUE—$5,000,000

LAND AND PLANS

Allocated by School Committee	School or District	Amount
12/27/62	Elihu Greenwood Addition	$253,094 97
4/ 3/63	A new high school	700,000 00
5/20/63	Henry L. Higginson District	137,000 00
7/ 7/64	Grover Cleveland Addition	200,000 00
7/19/65	Christopher Gibson-John Marshall District	200,000 00
7/19/65	Endicott-John Marshall District	200,000 00
7/19/65	Charles Taylor	190,000 00
7/19/65	Charles Sumner	140,000 00
7/19/65	Hyde Park High Addition	150,000 00
7/19/65	James A. Garfield Addition	100,000 00
8/16/65	John A. Andrew-Norcross District	200,000 00
8/16/65	Hyde-Everett-Martin District	300,000 00
8/16/65	Ellis Mendell-Agassiz District	200,000 00
8/16/65	Theodore Roosevelt Addition	250,000 00
9/13/65	Abraham Lincoln District	100,000 00
9/13/65	Beethoven-Longfellow-Charles Sumner District	200,000 00
9/13/65	Dillaway-Julia W. Howe District	100,000 00
9/13/65	Henry L. Higginson-Dillaway District	200,000 00
9/13/65	Harvard-Warren District	100,000 00
9/13/65	Agassiz District	200,000 00
9/13/65	Boston Business School	350,000 00
10/18/65	James A. Garfield Addition	80,000 00
11/22/65	Hyde Park High Addition	20,000 00
12/20/65	Paul A. Dever District	76,905 03
12/20/65	Paul A. Dever District	210,000 00
		$4,857,000 00

1963—Bond Issue—$29,000,000

1/18/65	A new high school	$700,000 00
9/13/65	A new high school	10,000,000 00
9/13/65	English High Addition	1,533,000 00
9/13/65	James A. Garfield Addition	650,000 00
9/13/65	Paul A. Dever District	2,300,000 00
9/13/65	Henry L. Higginson District	1,800,000 00
9/13/65	Agassiz District	950,000 00
9/13/65	John A. Andrew-Norcross District	1,800,000 00
9/13/65	Theodore Roosevelt Addition	1,500,000 00
9/13/65	William Endicott-John Marshall District	1,700,000 00
9/13/65	Hyde-Everett-Martin District	967,000 00
9/13/65	Agassiz-Ellis Mendell District	1,400,000 00
9/13/65	Grover Cleveland Addition	1,400,000 00
9/13/65	Christopher Gibson-John Marshall District	2,300,000 00
		$29,000,000 00

1965 NEW BUILDING BOND ISSUE*

*Due to the "Imbalance" impasse, none of these monies would be available for use until the latter part of 1966.

In December, 1965, the School Committee submitted to Mayor John F. Collins a proposed bond issue for the expenditure of $25,000,000 for more school construction.

The list of buildings follow:

New vocational high school and technical institute	$9,000,000
New junior high school (Hyde-Everett-Martin District)	1,700,000
Two elementary schools to replace Palmer and Davis Schools	2,000,000
Two elementary schools to replace Hart and Dean Schools	2,000,000
New school to replace Abby May School	800,000
High Point Village, West Roxbury	1,000,000
Washington Park Urban Renewal Area	700,000
Replacement of Kent School	1,000,000
Replacement of Quincy School	700,000
New administration building	3,500,000
New business school	2,600,000
	$25,000,000

December 20, 1965, Mayor Collins cut to $18,900,000 before submitting to City Council. 1966 — Bond Issue — $18,900,000.

NEW PAUL A. DEVER SCHOOL

The new Paul A. Dever School is a 33-classroom building that is being constructed adjacent to the existing Paul A. Dever School, Mt. Vernon Street, Dorchester. This will be accomplished by a 65-foot long, enclosed, overhead passage between the two buildings at the second-floor level. A parking area is provided for teachers in the space between buildings.

Site recreational and physical educational facilities will include tennis, volleyball, and basketball courts on the asphalt-paved yard area. Elementary softball and baseball diamonds as well as special physical educational areas will also be provided.

An elevator with tailgate exterior access and the customary interior openings will service the first and second floors. Ramps from the street to the first-floor level will be constructed to accommodate physically-handicapped children.

Other spaces will accommodate mechanical and electrical equipment, custodial and yard storage areas.

This school is designed for usage as an elementary and junior high school facility. Elementary, handicapped, and special classrooms will be located on the first floor. The second floor will be devoted to seventh- and eighth-grade classes.

First-Floor Accommodations:

a. Thirteen standard classrooms of approximately 860 square feet area. Each classroom will be equipped with ample chalk and tackboard areas, teacher's closet, storage and book shelving, and cabinet sink with separate drinking fountain.

b. Five special classrooms, between which there will be folding partitions. Although these rooms are smaller in size, they will contain the same equipment as standard classrooms.

c. Principal and general offices areas with waiting room, storage, and school personnel toileting spaces.

d. Health suite with office, waiting, examination, eye and ear room, storage and nurse's toilet room.

e. Special offices housing pupil adjustment counselors, guidance advisors, and reading consultants.

f. Gymnasium containing a 50- by 80-foot main basketball court with folding bleachers on one side and ample chair space on the other side. Gym will be divisible into two distinct physical education areas by a folding partition, each area having its own practice basketball court. In addition, there will be large storage rooms for gymnasium and other physical education equipment.

g. Girls' locker room which, besides locker space, will include individual shower and dressing compartments, an instructor's office adjacent to the locker area, and toileting facilities.

h. Boys' locker room which, besides locker space, will provide shower and drying rooms, instructor's and extended use offices adjacent to the locker area, and toileting facilities.

i. Metal-working, woodworking, and electronic shops with separate storage rooms.

j. Drafting room.

k. Elementary and intermediate homemaking laboratories.

Second-Floor Accommodations:

a. Twenty fully equipped standard classrooms.

b. Art room.

c. Library which will be separable into special study and work areas by a folding partition.

d. Large cafeteria and kitchen with supporting facilities.

e. General science room with adjacent preparation space.

JAMES A. GARFIELD SCHOOL ADDITION

This addition consists of:

seven classrooms
one woodworking shop
one homemaking room
one combination auditorium-gymnasium-cafeteria
one teachers' conference room

On July 28, 1964, the School Committee, on motion of T. E. Eisenstadt, voted to provide cafeteria facilities in all Boston school buildings thereafter erected.

The Garfield School Addition is the first construction project started after the above date.

Therefore, it will be the first elementary school built in recent years to have a first-class cafeteria and kitchen included as an integral part of the construction program. New steam boilers and oil burners, a new electric sound system, vandal alarm apparatus, new plumbing, and many other features not present in the old building were installed throughout the new and old portions of the building.

HYDE PARK HIGH SCHOOL

The addition to the Hyde Park High School consists mainly of the enlargement of the existing machine shop space by the provision of an additional 2,400 square feet of usable floor area, the original space being refinished and refurbished to coincide with finishes in the new addition.

A large number of new and larger machines to augment the existing school programs are to be installed.

The increase in equipment and extension of industrial arts programs was instrumental in the creation of this work.

New heating and ventilating equipment, operated from existing facilities, and an entirely new electrical and lighting system serves the enlarged machine shop space.

CHARLES SUMNER SCHOOL

The unfinished portion of the second story of this building was completed by providing seven (7) classrooms and one (1) teachers' room, with adjoining facilities. New lighting, ventilating and heating equipment, plumbing, etc., were installed, and egress for the building was altered to comply with the provisions of the state law.

GROVER CLEVELAND SCHOOL ADDITION

The addition at the Grover Cleveland Junior High School has as its purpose the extension of existing facilities to relieve overcrowding. This has been accomplished by additions to the physical plant of ten standard classrooms and two science rooms on two new levels—six rooms each level.

The spaces for industrial arts have also been increased. The machine shop has been enlarged. There are new and more commodious spaces for printing and woodworking shops, and as an adjunct to industrial arts spaces a large drafting room is included in this addition. Ample storage spaces have been provided for these new areas.

A separate element has been added to the school complex to house a new kitchen and cafeteria. Over this space a large gymnasium with supporting locker and shower facilities has been provided.

Rooms in the existing school have been altered to upgrade the educational facilities by provision of a library, art and music rooms, guidances and counselling

areas, etc. The mechanical changes in the present building include new boilers, new oil burners, major plumbing alterations, complete sound system, and vandal alarm system throughout the building.

This work is in the final working drawing phase and should be advertised within the next six weeks.

SUPPLY BUILDING

On March 23, 1965, the School Committee appropriated the sum of $200,000 for land and plans and the erection of a new building to serve as a storehouse for the Supply Division of the School Department now located at 440 Brookline Avenue, and also for the storage of school furniture and supplies now housed at the Department of School Buildings warehouse located at 37 Hastings Street, West Roxbury.

One of the main reasons for this action was the prior sale of 440 Brookline Avenue to the Jimmy Fund for $550,000.

Advertisements in Boston papers produced two proposals: (1) 700,000 square feet of land on the Charles River in West Roxbury; (2) the old Haffenreffer property in Jamaica Plain.

As neither of these locations were central enough for general city distribution, a search was made for other more desirable lots.

The Park Department land called the Alsen Park Playground in Neponset was considered for a time.

Then the search was directed to land in Dorchester along the Freeport Street axis.

Several sites were considered along this roadway. It appeared to be desirable due to its nearness to the Southeast Expressway.

After the Superintendent of Schools and the Superintendent of Construction had given their approval, the Public Improvement Commission was asked at different times to take several sites by eminent domain. For various reasons, the properties were not secured.

A third large piece of property, some 250,000 square feet in area, is presently under consideration; and it is expected that its procurement will soon be effected.

PORTABLE SCHOOL BUILDINGS

Rapid changes in school population and dislocations caused by demolition of ancient dwellings in congested areas plus loss of school accommodations because of the destruction of school buildings by fire brought about a

crowded condition in some school districts to the extent that double sessions became necessary.

In order to alleviate this condition the School Committee requested the Mayor to provide $300,000 for the procurement of portable school buildings.

The Boston building laws do not permit the erection of buildings of this sort (type five or type six) within the three fire zones of the city.

The state building statutes also prohibit their use anywhere in Massachusetts within a fire zone.

After suitable drawings and specifications were prepared for portable schools to be located at the Norcross and Bigelow Schools, South Boston, they were submitted to the Boston Building Department.

After many weeks of investigation and consultation, the Building Department rejected the application for a permit to erect these buildings.

It now became necessary to file an appeal with the Board of Appeal which was created to deal with such conditions.

A request for a variance from the decision of the Building Department was deposited with the Board of Appeal.

After a hearing Mr. Samuel Tomasello, and his board, who have always given the Department of School Buildings their generous and wholehearted support, granted the variance.

It now became necessary to secure the permission of the State Department of Public Safety and their Supervisor of Plans, Mr. Joseph Yantoska, after due consideration, gave their ready approval.

The next step was to secure the approval of the State Department of Labor and Industries for the erection of prefabricated buildings in Massachusetts.

After several months of correspondence, including a hearing for all interested parties, Mr. Raymond G. O'Connell, general counsel for the department, finally gave permission for the purchase and erection of these buildings. Mr. O'Connell was very helpful in getting the program started.

The way was now clear for the project to proceed and for proposals to be solicited, but no money was as yet available.

Despite this most important drawback, the department proceeded to advertise for bids.

Respectfully submitted,

William A. McPherson,
Superintendent of Construction.

TABLE I

ALTERATIONS AND REPAIRS

Fiscal Year 1965

2-09-61		
Employees' salaries		$319,192 54
2-09-66		
Workmen's Compensation		81 25
2-09-65		
Retired Veterans' Pensions		38,399 25
2-09-62		
Advertising	$24 00	
Autos	3,790 19	
Carfares, etc.	6,012 25	
Custodial supplies	40 99	
Drafting supplies	62 17	
Electricity and gas	1,009 78	
Expert services	25 24	
Fuel	924 05	
Office supplies	10,116 31	
Postage	1,347 80	
Subscriptions	26 50	
Telephone and telegraph	2,119 57	
Unliquidated reserve	2,727 00	
Plus adjustment	385 84	
Carried forward from 1964 paid	5,016 00	
		33,627 69
2-09-63		
Advertising	$341 00	
Carpentry	34,549 30	
Industrial apparatus maintenance	8,355 18	
New furniture	43,821 54	
Plumbing	6,284 50	
Carried forward from 1964 paid	4,785 67	
Unliquidated reserve from 1965	3,265 00	
Less adjustment	12,191 26	
		89,210 93
2-09-64		
Productive work by pupils	$2,243 05	
Upkeep—general structural plant	139,286 07	
Replacement of broken glass	88,610 47	
Grilles and screens	8,673 60	
Fire prevention measures	12,418 42	
Fire alarm maintenance	6,072 17	
Care of grounds	39,122 02	
New furniture	77,363 45	
Furniture repairs	75,068 12	
Furniture repairs—cafeterias	2,619 12	
Window shades, etc.	15,566 71	

Painting	$58,319 56	
Plumbing upkeep	115,083 84	
Heating upkeep	149,449 52	
Electric upkeep	43,884 58	
Gas systems upkeep	7,293 84	
Household arts and sciences	812 62	
Industrial apparatus maintenance	3,445 77	
Elevator upkeep	8,994 37	
Lockers—new and repair	966 87	
Trucking	17,055 24	
Modernization of plumbing	106 00	
Modernization of heating	216 00	
Modernization of electric	557 37	
Roofing upkeep	14,975 30	
Carried forward from 1964 paid	155,679 74	
Unliquidated reserve from 1965	155,246 00	
Plus adjustment	12,086 08	
		$1,211,215 90

SUMMARY

Total Credits		$1,995,911 95
Less Expenditures, 1965	$1,691,727 56	
Carried Forward, 1965	246,130 50	
		1,937,858 06
Net Balance		$58,053 89

TABLE II

Appropriations, Expenditures and Balances in connection with

LAND AND BUILDINGS FOR SCHOOLS

Revenue balance January 1, 1965		$365,938 06
Revenue appropriations for 1965:		
Item 1 Administrative expenses, salaries	$100,000 00	
Item 2 Rental of hired accommodations	30,000 00	
Item 3 Sale of school property, ex. of	4,000 00	
		134,000 00
		$499,938 06
Expenditures:		
Item 1 Administrative expenses, salaries	$100,000 00	
Item 2 Rental of hired accommodations	30,300 86	
Item 3 Sale of school property, ex. of	19 50	
Paul A. Dever District School	36,018 08	
Elihu Greenwood Addition (1962)	8,915 45	
William E. Endicott Dist.	1,029 00	
Warehouse	75 80	
		176,358 69
Gross revenue balance Dec. 31, 1965		$323,579 37
Balance reported to School Committee		194 37
Net revenue balance carried to 1966		$323,385 00

TABLE NO. III

Showing Amounts Available, Amounts Appropriated (Budgets), Unexpended Balances, and Amounts Raised by Taxation for the Years 1943 to 1965, Inclusive, for Alterations and Repairs Only.

Year	Available	Amount Appropriated (Budgets)	Unexpended Balance from Previous Year	Bond Issue	Amount Raised by Taxation	Amount on Tax Rate for Alterations and Repairs
1943	$1,241,063 67	$785,913 00	$55,047 43	None	$730,865 57	50 cents
1944	1,223,088 48	804,125 00	52,856 41	None	751,268 59	52 cents
1945	1,214,124 67	1,085,840 00	32,187 77	None	1,053,652 23	74 cents
1946	1,211,730 00	1,101,730 00	23,401 20	None	1,078,328 80	78 cents
1947	1,240,161 32	1,201,245 73	16,759 41	None	1,177,844 53	81 cents
1948	1,766,338 31	1,680,538 31	7,608 35	None	1,672,929 96	$1 14
1949	2,564,393 65	2,564,393 65	13,414 22	None	2,550,979 43	1 70
1950	2,646,138 31	2,646,138 31	83,170 44	None	2,562,967 87	1 70
1951	2,797,598 90	2,522,680 00	181,681 81	None	2,340,998 19	1 52
1952	2,801,624 72	2,801,624 72	117,434 83	None	2,684,189 89	1 70
1953	3,195,229 68	2,040,377 30	502,882 33	None	1,537,494 97	97 cents
1954	2,721,777 25	1,967,397 25	149,956 05	None	1,717,441 20	$1 13
1955	2,559,305 80	2,059,305 80	None	None	2,059,305 80	1 37
1956	2,545,019 00	1,952,600 80	None	None	1,952,600 00	1 30
1957	2,515,217 00	1,940,650 00	62,476 26	None	1,878,182 74	1 27
1958	2,522,410 17	2,522,410 17	45,502 17	None	2,476,908 00	1 70
1959	2,518,767 43	2,000,000 00	67,438 43	$1,000,000 00	1,932,561 57	1 34
1960	2,417,984 00	1,275,000 00	127,868 37	None	1,147,131 63	81 cents
1961	2,418,853 00	1,636,000 00	71,848 65	None	1,546,751 35	$1 10
1962	2,442,934 00	1,821,600 00	43,555 53	See Note	1,778,044 47	1 24
1963	2,487,326 13	1,800,000 00	61,974 13	None	1,738,025 87	1 22
1964	2,472,637 63	1,800,000 00	49,887 63	None	1,750,112 37	1 23
1965	2,483,700 00	1,801,747 00	79,168 53	$2,000,000 00	1,722,578 47	1 18

NOTE: $1,621,560 from a $5,000,000 bond issue allotted department for extraordinary repairs not requiring School Committee action.

Expenditures made during 1965 from Bond Issues and the totals expended to December 31, 1965, on respective items.

	1965 Expenditures	Total to December 31, 1965
Harvard Warren District, Charlestown, construction of an elementary school	$54 00	$1,258,946 75
Lowell District, Jamaica Plain, construction of an elementary school .	54,770 95	1,147,959 24
Beethoven District, West Roxbury, addition to elementary school . .	19,775 02	771,592 30
Joseph P. Manning, Jamaica Plain, addition to elementary school . .	32,204 76	283,776 64
Henry Grew District, Hyde Park, addition to elementary school . .	1,346 30	104,234 76
Henry L. Higginson District, Jamaica Plain, construction of an elementary school	23,000 00	23,234 60
Grover Cleveland District, Dorchester, addition to Junior High School . .	106,631 16	107,089 22
English High School, addition to existing building	43 33	247 53
Theodore Roosevelt School, Jamaica Plain, addition to school . . .	1 48	1 48
James A. Garfield, Brighton, addition to elementary school	16,015 77	16,015 77
Hyde Park High School, Hyde Park, addition to the shops	679 46	679 46
Charles Taylor School, Dorchester, alterations to second floor . . .	16 61	16 61
Charles Sumner School, Roslindale, alterations to the second floor . .	50,482 87	50,482 87
Ellis Mendell-Agassiz District, Jamaica Plain, construction of new elementary school	252 40	252 40
Martin-Hyde-Everett District, Boston, construction of a new elementary school	253 50	253 50
C. Gibson-J. Marshall District, Dorchester, construction of a new elementary school	285 80	285 80
Norcross-John Andrew District, South Boston, construction of a new elementary school	236 70	236 70
	$306,050 11	$3,765,305 63

APPENDICES

I. School Property Maintained by the Department of School Buildings 40

II. List of School Buildings Abandoned for School Purposes 1964–1965 40

III. List of Unoccupied Land 43

IV. Descriptive Schedule of Existing School Buildings Discontinued for Public Purposes . . . 45

V. Descriptive Schedule of Active School Buildings 49

APPENDIX I.

SCHOOL PROPERTY MAINTAINED BY THE DEPARTMENT OF SCHOOL BUILDINGS, DECEMBER 31, 1965

Active School Buildings in Use December 31, 1965.		School Buildings Used for:	
(a) One-room buildings	0	(a) Elementary grades	154
(Do not include a portable building if it serves only as an overflow room.)		(b) Junior high (some buildings contain elementary classes)	18
(b) Two-room buildings	1	(c) Senior high	17
(c) Three-room buildings	2	(d) Total number of active school buildings	189
(d) Four-room buildings	6	(e) Vacant or abandoned buildings	3
(e) Buildings of five or more rooms	180	(f) Buildings leased to others	0
(f) Total number of buildings	189	(g) Buildings for School Administration, Department School Building	3

PUBLIC SCHOOL PROPERTY	Administration Buildings	Elementary, Including Kindergarten	Junior High (if Separate Buildings)	Senior High	Total
Estimated cost:					
(a) Sites (1)	.....	$3,587,496	$1,144,998	$783,763	$5,516,257
(b) Buildings (1)	$602,742	33,993,923	10,845,551	16,583,402	62,025,618
(c) Equipment:					
(Furniture, apparatus, libraries, etc.)	.....	2,082,688	1,675,517	2,096,555	5,854,760
(d) Total estimated cost	$602,742	$39,664,107	$13,666,066	$19,463,720	$73,396,635

(1) Costs obtained from attached appendices. Certain costs prior to 1901 cannot be obtained in many cases, and such costs are not estimated.

APPENDIX II

LIST OF SCHOOL BUILDINGS ABANDONED FOR SCHOOL PURPOSES, 1924–1965, INCLUSIVE

(a) *To Administrative Occupancy*

Bowdoin
Richard Olney

(b) *Demolished*

Abram E. Cutter
Adams Street
Andrews
Auburn
Bennett Branch
Blackinton
Boston Technical High (old)
Boston Technical Annex
Charles E. Daniels
Clinch
Commodore Barry
Copley
Cora Etheredge
Cushman
Dwight
Elbridge Smith
Elizabeth Peabody
Emerson
English High (old)
Everett
Everett Street
Fairmount (old)
Florence Street
Franklin
Frederick W. Lincoln
Freeman
Frothingham
Frothingham Annex
George Putnam
Glenway
Grant
Hancock and Annex
Harris
Hawes Hall
Henry Grew
Hillside Street
Hobart Street
Howard Avenue
Hugh O'Brien
Hugh O'Brien Annex
Hyde
J. A. McDonald
Julia Ward Howe Annex
Little Emily
Louis Prang
Louisa M. Alcott
Lowell Annex
Lyceum Hall
Myles Standish
Noble Annex
Norcross
North Harvard Street
Old Baker Street
Old Continuation
Old Edward Everett
Old Eliot
Old Gibson
Old Phineas Bates
Old Thornton Street
Piermont
Polk Street
Pormot
Prescott
Prescott Annex
Quincy Street
Richard C. Humphries
Robert Swan
Savin Hill
Sherwin (Fire)
Shurtleff
Somerset Street
Tappan
Thomas Gardner Annex
Thomas Starr King
Trescott
U. S. Grant
Warren
Washington Allston Annex
Washington Street
Wells Annex
William Cullen Bryant
Winship Annex

(c) *Vacant*

Wm. Blackstone
A. W. May
A. Webster

(d) *Sold*

Anne Hutchinson
Austin
B. F. Tweed
Benjamin Pope
Capen
Chestnut Avenue
Christopher Columbus
Comins

Bennett
Brandeis Vocational High
440 Brookline Avenue
Cyrus Alger
Damon
Dixwell Street
Dorchester Avenue
Drake
Frances Willard
Frederick A. Whitney
George T. Angell
Germantown
Girls' High Annex
Girls' High (W. Newton St. to Park)
Helen Burgess
Hemenway
Henry Vane
Hull
Jacob Foss
John B. Cashman
Lafayette
Lawrence
Lowell (to Park Department)
Lucretia Crocker
Martin
Mary Brock
Mayhew
Mt. Pleasant Avenue
Nahum Chapin
Cottage Place
Cudworth (to Public Improvement)
Noble
Old Horace Mann
Old Parkman
Old Girls' High (to Park)
Parkman
Paul Jones
Paul Revere
Plummer
Samuel Dexter
Samuel G. Howe
Sharp
Simonds
Skinner
Stephen M. Weld
Stoughton Street
Tyler Street
Wait
Walnut Avenue
Washington School (D.S.B. Storehouse to B.R.A.)
Way Street
Wells
Wendell Phillips
William Brewster
William Brewster Annex
William Eustis
William Wirt Warren
Winchell
Winthrop Street

APPENDIX III

UNOCCUPIED LAND

(A.) *Land Acquired for School Purposes*

WARD	Location	Assessed Valuation	Area Square Feet
7	Middle Street, South Boston	$1,100	3,720
7	Roseclair Street, Dorchester	2,500	6,004
12	Winthrop Street, Roxbury	8,500	17,047
12	Dunreath Street (Playground), Roxbury	15,350	34,110
13	Magnolia Street, Dorchester	7,270	36,313
19	Pershing Road, Jamaica Plain	24,634	49,268

(B.) *Vacant Land Due to Demolished Buildings*

WARD	Location	Assessed Valuation	Area Square Feet
2	Elm Street, Charlestown	.....	20,237
2	Polk Street, Charlestown	$7,500	19,343
2	Prospect Street (Frothingham)	44,158	22,079
9	Bartlett Street, Roxbury	.....	13,879
9	Hammond Street, Hyde Park	27,001	20,745
9	Kenilworth Street (W. C. Bryant)	.....	6,990
9	Madison Square (Sherwin)	22,428	32,040
9	Northampton Street, Everett	.....	32,409
9	West Concord Street (L. M. Alcott)	.....	10,756
13	Savin Hill Avenue, Dorchester	6,018	20,000
22	Hobart Street	7,344	35,973

City of Boston
Printing Section

APPENDIX IV.

DESCRIPTIVE SCHEDULE OF EXISTING SCHOOL BUILDINGS DISCONTINUED FOR PUBLIC SCHOOL PURPOSES.

NOW VACANT OR LEASED.

DESCRIPTIVE SCHEDULE OF EXISTING SCHOOL BUILDINGS DISCONTINUED FOR PUBLIC SCHOOL PURPOSES

Date of Completion.	Name.	District.	Architect.	Description.	Location of Lot.	Area of Lot.	Cost of Lot.	Square Feet per Pupil in Schoolyard.	Area of Building.	Cubical Contents of Building.	Cost of Original Building.	Original Cost per Cubic Foot.	Original Rated No. of Pupils.	Original Cost per Pupil.	Library.	Assembly Hall.	Lunchroom.	Gymnasium.
1893	Abby W. May, 6 Rooms P.	Dillaway	E. M. Wheelwright	Type IV, 2 Stories	Thornton st., Roxbury	11,052	$5,545 36	22	4,510	219,927	$41,060 08	$0 19	300	$136 87	0	0	0	0
1895	Amos Webster, 4 Rooms P.	E. Greenwood	Fred A. Hall	Type IV, 2 Stories	Hilton st., Hyde Park	11,383	3,404 79	42	2,985	126,955	7,698 04	0 07	200	38 49	0	0	0	0
1916	William Blackstone, 28 Rooms G.	Wells	H. A. Atwood	Type I, 4 Stories	Blossom st	33,219	175,500 00	20	11,759	720,480	170,482 84	0 24	1,056	161 44	0	1	0	0

AARON DAVIS
CURTIS GUILD

APPENDIX V.—PART 1.

DESCRIPTIVE SCHEDULE OF ACTIVE SCHOOL BUILDINGS.

DESCRIPTIVE SCHEDULE OF ACTIVE SCHOOL BUILDINGS DECEMBER 31, 1965.

Date of Completion.	Name.	District.	Architect.	Description.	Location of Lot.	Area of Lot.	Cost of Lot.	Square Feet per Pupil in Schoolyard.	Area of Building.	Cubical Contents of Building.	Cost of Original Building.	Original Cost per Cubic Foot.	Original Rated No. of Pupils.	Original Cost per Pupil.	Library.	Assembly Hall.	Lunchroom.	Gymnasium.
1870	Aaron Davis 12 Rooms P.	Dearborn	Bryant & Rogers	Type IV. 3 Stories	Yeoman st., Rox	18,200	$17,10000	22	5,080	273,019	$44,872 62	$0 16	600	$74 79	0	0	0	0
1911	Abraham Lincoln 40 " G.	Abraham Lincoln	A. W. Longfellow	" I. 4 "	Fayette st.	44,415	174,992 13	15	17,776	1,149,645	280,088 43	0 24	1,820	153 89	0	1	0	0
1893	Agassiz 14 " G.	Agassiz	E. M. Wheelwright	" IV. 3 "	Brewer st., W. R.	42,244		29	9,681	629,641	99,184 23	0 16	700	141 69	1	1	0	0
1895	Albert Palmer 6 Rooms P.	Dearborn	E. M. Wheelwright	" IV. 2 "	Eustis st., Rox	16,165		38	4,721	228,091	45,500 00	0 20	300	151 67	0	0	0	0
1924	Alexander Hamilton [76—86] 16 " P.	Bennett	Coolidge & Shattuck	" I. 2 "	Chestnut Hill ave., Bri	55,193	60,242 30	66	10,793	457,320	97,198 73	0 61	672	552 27	0	1	0	0
1924	Andrew Jackson 12 " P.	Washington Allston	Killiam, Hopkins & Greeley	" I. 2 "	Armington st., Bri	72,197	14,439 40	120	8,753	353,368	197,230 74	0 56	528	373 54	0	0	0	0
1877	Asa Gray 8 Rooms P.	Sherwin	George A. Clough	" IV. 2 "	Weston st., Rox	14,973		23	5,860	276,036	38,068 98	0 14	400	95 17	0	0	0	0
1872	Atherton 8 " P.	Christopher Gibson	Bryant & Rogers	" IV. 2 "	Columbia rd., Dor	24,751	11,289 15	49	5,210	250,080	48,022 50	0 19	400	120 06	0	0	0	0
1919	Audubon 8 Rooms P.	Robert Treat Paine	James E. McLaughlin	" I. 2 "	Harvard st., Dor	41,156	4,850 16	80	7,310	300,451	134,099 78	0 45	412	325 48	0	0	0	0
1925	Beethoven [94—104] 7 " P.	Beethoven	William W. Drummey	" IV. 2 "	Washington st., W. R.	59,186	10,653 48	220	5,400	223,695	97,761 29	0 65	244	555 46	0	0	0	0
1912	Benedict Fenwick 12 " P.	John Winthrop	James E. McLaughlin	" IV. 2 "	Magnolia st., Dor	80,820	Trans. from St. Dept.	133	7,864	318,492	62,881 45	0 20	547	114 96	0	0	0	0
1897	Benjamin Cushing 8 Rooms P.	Mather	A. Warren Gould	" IV. 2 "	Robinson st., Dor	25,032	$19,000 00	46	6,467	310,984	60,435 34	0 19	400	151 09	0	0	0	0
1899	Benjamin Dean 8 " P.	Thomas N. Hart	William H. Besarick	" IV. 2 "	H st., S. B.	11,477	Incl. in Thos. N. Hart Lot.	15	5,593	239,174	42,987 28	0 18	400	107 47	0	0	0	0
1901	Bigelow 20 Rooms G.	Bigelow	C. J. Bateman	" IV. 3 "	West Fourth st., S. B.	26,704	$48,468 21	14	13,365	842,147	179,260 58	0 21	950	188 70	1	1	0	1
1891	Boston School of Business Ed. [88] 28 "		A. H. Vinal	" IV. 3 "	Warren st., Rox	34,679	46,697 68		25,491	1,753,993	384,864 80	0 22			0	1	1	1
1926–1929	**Boston Technical High....New 76 "	Roxbury	Harrison H. Atwood	" I. 4 "	Warren and Townsend sts	241,480	97,200 00		91,807	5,017,366	2,753,054 06	0 55	3,100	892 15	1	1	1	1
1917	Boston Trade [80—109—121] T.		James E. McLaughlin	" I. 3 "	Parker and Archibald sts., Rox	144,458			48,097	1,995,416	285,431 64	0 23			1	1	1	1
1892	Bowditch [4] 13 Rooms G.	Agassis	H. H. Atwood	" IV. 3 "	Green st., W. R.	29,535		19	9,363	594,992	104,579 01	0 18	750	139 44	0	1	0	0
1930	Brighton High [84—118] 43 "	Bennett	O'Connell & Shaw	" I. 3 "	Warren st. and Monastery rd., Bri	290,048	49,594 67		62,691	[85] 2,889,815	1,372,311 82	0 48	1,628	842 94	1	1	1	1
1866	Bunker Hill [9] 12 " G.	Warren		" IV. 4 "	Baldwin st., Chsn	35,274		59	5,539	[9] 318,038			700		0	0	0	0
1925	Champlain 13 Rooms P.	John Marshall	Joseph J. Driscoll	" IV. 2 "	School and Athelwold sts., Dor	49,455	21,100 00	73	8,168	316,200	194,322 65	0 62	528	368 04	0	0	0	0
1901	Chapman 15 " G.	Chapman	Greenleaf & Cobb	" IV. 3 "	Eutaw st., E. B.	29,150	22,400 00	20	12,131	742,167	130,944 83	0 18	850	154 05	—	1	—	—
1911	Charles Bulfinch 12 " P.	Jefferson	Charles Greco	" IV. 2 "	Parker st. and Fisher ave., Rox	39,052	19,526 00	57	8,210	361,263	78,925 73	0 22	538	146 59	0	0	0	0
1891	Charles C. Perkins 10 Rooms P.	Prince	H. H. Atwood	" IV. 2 "	St. Botolph st	16,000	36,383 45	17	7,720	364,842	76,500 00	0 21	500	153 00	0	0	0	0
1931	Charles H. Taylor [99] 13 " P.	Gilbert Stuart	Department School Buildings	" I. 2 "	Morton st., Dor	64,004	19,366 20	84	16,893	‡ 700,631	‡ 244,632 46	‡ 0 35	564	‡ 433 75	0	0	0	0
1958	Charles E. Mackey 26 " E.	Rice-Franklin	Thos. F. McDonough	" I. 2 "	Warren av., and Montgomery st	85,560	280,000 00	45	39,124	1,211,293	1,630,998 00	1 35	1,010	1,614 84	0	1	0	1
1924	Charles Logue [74] 8 " P.	Edmund P. Tileston	Mulhall & Holmes	" IV. 2 "	Walk Hill st., Dor	41,646	9,000 00	106	5,917	250,517	105,736 96	0 59	336	600 78	0	0	0	0
1931	Charles Sumner [5] 12 " P.	Charles Sumner	Dana Somes	" I. 2 "	Basile st., W. R.	37,416	16,889 60	42	16,818	‡ 666,878	‡ 235,190 05	0 35	564	417 00	0	1	0	0
1907	Charlestown High 13 Rooms		Stickney & Austin	" I. 4 "	Monument sq., Chsn	16,380	57,734 98		16,204	1,098,693	296,055 79	0 27	540	548 25	1	1	1	1
1894	Choate Burnham 9 " P.	Thomas N. Hart	E. M. Wheelwright	" IV. 2 "	East Third st., S. B.	17,136	6,277 40	25	5,896	280,426	60,887 10	0 22	450	135 30	0	0	0	0
1895	Christopher Gibson 14 Rooms G.	Christopher Gibson	E. M. Wheelwright	" IV. 2 "	Bowdoin ave., Dor	39,620		36	14,208	792,370	111,029 53	0 14	700	158 61	0	1	0	0
1932	Clarence R. Edwards 30 " I.	Clarence R. Edwards Intermediate	John M. Gray Company	" I. 2 "	Walker st., Chsn	75,674	95,919 79	30	38,429	1,277,130	544,028 95	0 43	1,230	442 28	0	1	1	1
1921	Curtis Guild [118] 8 Rooms P.	Blackinton	Harrison H. Atwood	" I. 2 "	Ashley st., E. B.	Blackinton Lot.		34	6,053	220,725	134,030 42	0 61	412	325 32	0	1	0	0

** Formerly Roxbury Memorial High School alterations made in 1960 at a cost of $2,000,000, $1,000,000 of which was bond issue

DANIEL WEBSTER
HEMENWAY

APPENDIX V.—PART 2.

DESCRIPTIVE SCHEDULE OF ACTIVE SCHOOL BUILDINGS.

DESCRIPTIVE SCHEDULE OF ACTIVE SCHOOL BUILDINGS DECEMBER 31, 1965.—*Continued*

Date of Completion.	Name.	District.	Architect.	Description.	Location of Lot.	Area of Lot.	Cost of Lot.	Square Feet per Pupil in Schoolyard.	Area of Building.	Cubical Contents of Building.	Cost of Original Building.	Original Cost per Cubic Foot.	Original Rated No. of Pupils.	Original Cost per Pupil.	Library.	Assembly Hall.	Lunchroom.	Gymnasium.
1922	Daniel Webster 13 Rooms P.†	Samuel Adams	C. G. Loring	Type I. 2 Stories	Lubec st., E. B.	44,887	$12,568 36	50	9,132	383,015	$238,710 00	$0 62	716	$333 40	0	0	0	0
1924	Dante Alighieri 8 Rooms P.	Theodore Lyman	James Purdon	Type I. 2 Stories	Gove st., E. B.	18,581	23,588 00	36	5,966	232,871	150,327 00	0 65	352	427 07	0	0	1	0
1932	David A. Ellis [132] 12 " E.	Henry L. Higginson	Fay, Spofford & Thorndike	" I. 1 Story	Walnut ave., Rox.	63,552	Morrison Lot.	82	17,161	490,042	199,692 75	0 41	564	354 06	0	1	0	0
1933	David L. Barrett [99] 5 Rooms E.	T. Gardner	G. N. Jacobs	" I. 2 Stories	Bertram st. Bri.	43,930	18,493 25	64	8,342	352,015	135,542 50	0 39	270	501 01	0	0	0	0
1925***	David A. Ellis Annex [73] 11 " P.	H. L. Higginson	John F. Cullen	" IV. 3 "	Walnut av., Rox.	98,571	125,000 00	234	8,447	272,069	100,567 21	0 37	386	260 54	0	0	0	0
1906	Dearborn 21 Rooms G.	Dearborn	Edwin J. Lewis	" I. 3 "	Ambrose st., Rox.	50,597		26	15,592	980,948	217,131 32	0 22	1,110	195 61	0	1	1	0
1921	Dearborn Annex 8 " P.	Dearborn	James E. McLaughlin	" I. 2 "	Dearborn st., Rox.	Dearborn Lot.		26	10,585	309,687	156,007 90	0 50	352	443 20	0	0	0	0
1882	Dillaway 12 " G.	Dillaway	George A. Clough	" IV. 3 "	Kenilworth st., Rox.	27,280	34,238 10	25	8,030	497,778	78,974 16	0 16	600	131 62	0	1	0	0
1926	Donald McKay 30 " I.	Donald McKay Intermediate	Charles R. Greco	" I. 2 "	Cottage and Gove sts., E. B.	167,794	50,000 00	117	27,272	1,123,606	637,372 36	0 57	1,200	531 14	0	1	0	0
1925	Dorchester High [122] 38 Rooms		McLaughlin & Burr	" I. 3 "	Dunbar ave., Dor.	300,596 **	43,177 18		52,373	2,503,021	1,240,153 60	0 50	1,500	826 77	0	1	1	1
1874	Dudley 14 " G.	Dudley	L. Weissbein	" IV. 3 "	Dudley and Putnam sts., Rox.	26,339	8,000 00	20	12,070	772,480	132,480 05	0 17	700	189 26	0	1	1	0
1926	East Boston High [82—106—83] 42 Rooms		John M. Gray	" I. 3 "	Brooks and White sts., E. B.	222,300	[82]		53,490	2,564,139	1,137,980 99	0 45	1,500	758 65	1	1	1	2
1911	Edmund P. Tileston [46] 16 " G.	Edmund P. Tileston	Charles K. Cummings	" IV. 2 "	Norfolk st., Dor.	83,640	2,075 00	91	17,548	679,514	132,178 10	0 20	724	182 57	0	1	0	0
1909	Edward Everett 14 " G.	Edward Everett	E. T. P. Graham	" I. 2 "	Pleasant st., Dor.	67,138	21,929 50	93	10,090	511,633	107,515 43	0 21	614	175 17	0	1	0	0
1872	Edward Southworth [59] 10 " P.	Mather	Emerson & Fehner	" IV. 3 "	Meeting House Hill, Dor.	Mather Lot.		[59]	6,125	403,855	63,458 45	0 16	500	126 92	0	0	0	0
1924	Edwin P. Seaver [97] 7 Rooms P.	Francis Parkman	Blackall, Clapp & Whittemore	" IV. 1 Story	Northbourne rd., W. R.	59,163	9,308 88	148	8,209	304,444	96,123 80	0 54	344	546 16	0	0	0	0
1957	Elihu Greenwood [126] 12 " E.	Elihu Greenwood	John M. Gray Co.	" I. 2 Stories	Metropolitan ave., H. P.	72,648 ([118])	23,500 00	112	19,720	630,000	710,580 00	1 13	470	1,510 00	0	1	0	0
1932	Eliot 19 Rooms E.	Eliot	Charles R. Greco	" I. 3 "	Charter st.	17,691	172,935 34	13	8,309	462,634	198,564 15	0 43	798	248 82	0	1	0	0
1913	Ellen H. Richards 7 Rooms P.	Gilbert Stuart	William H. Besarick	" IV. 1 Story	Beaumont st., Dor.	31,013	4,807 01	64	7,642	225,437	44,589 76	0 20	366	121 83	0	0	0	0
1904	Ellis Mendell 12 " P.	Theodore Roosevelt Intermediate	Andrews, Jacques & Rantoul	" I. 2 Stories	School st., W. R.	35,491	13,841 49	40	10,896	529,994	122,267 20	0 24	612	199 78	0	0	0	0
1918	Emily A. Fifield 16 Rooms P.	Henry L. Pierce	Harrison H. Atwood	" I. 2 "	Dunbar ave., Dor.	37,850	4,542 00	39	10,493	437,871	165,280 38	0 38	704	234 77	1	0	0	0
1915	English High 45 Rooms		C. Howard Walker / Kilham & Hopkins	" I. 3 "	Avenue Louis Pasteur, Rox.	108,726			35,445	1,971,619	480,472 44	0 24	1,600	300 30	1	1	1	1
1953	Fairmount 13 Rooms E.	E. Greenwood	T. F. McDonough	" I. 2 "	Williams av., H. P.	56,850	8,600 00	80	18,900	606,110	666,759 00	1 10	472	1,413 00	0	1	0	0
1904	Farragut [22] 14 " P.	Martin	Wheelwright & Haven	" I. 2 "	Fenwood rd., Rox.	27,923	36,450 00	22	12,312	611,913	150,526 43	0 24	714	210 82	0	0	0	0
1914	Florence Nightingale 10 " P.	John Marshall	Joseph J. Driscoll	" IV. 2 "	West Park st., Dor.	59,707	13,646 56	136	6,636	256,715	60,365 14	0 24	391	154 39	0	0	0	0
1899	Francis Parkman [20—98] 18 " G.	Francis Parkman	Perkins & Betton	" IV. 2 "	Walk Hill st., W. R.	40,219	9,000 00	28	16,023	608,666	121,930 98	0 26	868	174 18	—	1	—	—
1957	Franklin D. Roosevelt [117] 12 Rooms E.	Elihu Greenwood	Campbell and Aldrich	" I. 2 "	Needham rd., H. P.	52,800	None [117]	84	15,716	441,070	683,533 00	1 55	445	1,536 00	0	1	0	0
1922	Frank V. Thompson [74] 29 " I.	Frank V. Thompson Intermediate	Harrison H. Atwood	" I. 2 "	Maxwell st., Dor.	78 019	10,142 47	42	24,148	912,565	413,066 90	0 63	1,276	469 39	0	1	1	1
1872	Gaston 14 Rooms G.	Gaston	George A. Clough	" IV. 3 "	East Fifth st., S. B.	35,358	24,703 70	35	10,940	656,400	104,104 57	0 16	700	148 72	—	1	—	0
1870*	George Bancroft 8 " P.	Rice	Emerson & Fehner	" IV. 3 "	Appleton st., near Dartmouth st.	18,454	28,465 26	21	5,660	336,770			600		0	0	0	—
1914	George Frisbie Hoar [56] 12 " P.	Norcross	H. L. Wardner	" IV. 3 "	West Fifth st., near D st., S. B.	[56] 33,423	23,269 00	31	5,402	302,503	69,131 34	0 23	519	133 20	0	0	0	0
1932	George H. Conley 12 Rooms E.	Charles Sumner	Wm. W. Drummey, Inc.	" I. 2 "	Poplar and Dale sts., W. R.	58,231	15,301 00	88	8,526	348,046	170,768 47	0 49	564	302 78	0	0	0	0
1896	Gilbert Stuart 14 " G.	Gilbert Stuart	E. M. Wheelwright	" IV. 3 "	Richmond st., Dor.	31,147	13,048 00	31	9,306	599,282	114,059 58	0 19	700	162 94	0	1	0	0
1913	Girls' High [90—110] 40 "		J. A. Schweinfurth	" I. 4 "	Greenville st., Rox.	41,371	43,577 75		23,756	1,428,890	359,438 70	0 25			1	1	1	1
1901	Girls' Latin [26—27]		Hartwell, Richardson & Driver	" I. 3 "	Talbot ave., Dor.	77,550			34,293	2,307,518	456,046 78	0 20				1	1	1
1925	Grover Cleveland [96] 28 Rooms I.	Grover Cleveland	O'Connell & Shaw	" I. 2 "	Charles st., Dor.	71,472	68,944 53	37	27,577	1,202,117	493,570 09	0 51	1,100	560 88	0	1	1	1
1926	Harriet A. Baldwin [89] 14 " P.	Washington Allston	Fay, Spofford & Thorndike	" I. 2 "	Washington st. and Corey rd., Bri.	29,990	8,000 00	36	9,239	372,404	217,369 30	0 98	572	679 28	0	0	0	0
1871	Harvard 16 Rooms G.	Harvard		" IV 3 "	Devens st., Chsn.	16,306		10	8,652	609,899			800		0	1	0	0
1952	Hemenway 7 " E.	Henry Grew	John M. Gray Co.	" I. 1 Story	Millstone st., H. P.	47,958	5,800 00	127	14,968	329,500	306,091 63	0 93	260	1,177 29	0		0	1

* Fire in 1954 necessitated removal of 4 top floor rooms. ** 349,767 Square Feet to Park Department, 1931. *** Formerly M. G. Godvin School. † Returned to Active 1964 for Federal M.D.T.A.

HENRY ABRAHAMS
MARY E. CURLEY

APPENDIX V.—PART 3.

DESCRIPTIVE SCHEDULE OF ACTIVE SCHOOL BUILDINGS.

DESCRIPTIVE SCHEDULE OF ACTIVE SCHOOL BUILDINGS DECEMBER 31, 1965.—*Continued*

Date of Completion.	Name.	District.	Architect.	Description.	Location of Lot.	Area of Lot.	Cost of Lot.	Square Feet per Pupil in Schoolyard.	Area of Building.	Cubical Contents of Building.	Cost of Original Building.	Original Cost per Cubic Foot.	Original Rated No. of Pupils.	Original Cost per Pupil.	Library.	Assembly Hall.	Lunchroom.	Gymnasium.
1929	Henry Abrahams 5 Rooms E.	Francis Parkman	Allbright & Blaney	Type I. 1 Story	Mahler rd., W. R.	41,822	$8,365 00	148	9,175	207,253	$236,749 47	$1 14	220	$1,076 13	—	—	—	—
1958	Henry Grew 8 " E.	Henry Grew	J. Guarino	" I. 2 Stories	Gordon ave., H. P.	68,903	13,277 89	225	18,175	344,345	596,031 00	1 73	305	1,954 20	0	1	0	0
1922	Henry L. Higginson 12 Rooms P.	Henry L. Higginson	James H. Ritchie	" I. 2 "	Harrishof st. and Walnut ave., Rox.	39,227	33,627 00	58	8,579	317,972	217,087 27	0 68	528	411 15	—	—	—	—
1891	Henry L. Pierce 12 " S.	Henry L. Pierce	H. H. Atwood	" IV 2 "	Washington st., Dor.	64,439	13,268 40	83	14,630	815,320	118,094 03	0 14	600	196 82	—	1	—	—
1929	Horace Mann 24 " S.		Charles R. Greco	" I 2 "	Kearsarge ave., Rox.	83,508	40,500 00	230	17,245	773,351	754,136 12	0 98	288	2,618 53	0	1	1	1
1932	Hugh Roe O'Donnell 12 " E.	Chapman	Department School Buildings	" I. 2 "	Trenton st., E. B.	24,370	77,868 25	29	8,122	351,634	145,109 76	0 41	564	257 29	0	0	0	0
1929	Hyde Park High 36 Rooms		McLaughlin & Burr	" I. 2 "	Central and Metropolitan aves., H. P.	159,439	62,925 00	.....	63,324	2,724,000	1,226,922 61	0 45	1,628	763 64	1	1	1	1
1901	Ira Allen 6 " P.	Sherwin	Wilson & Webber	" IV. 2 "	Parker st., Rox.	20,051	.....	46	6,253	287,726	54,084 45	0 19	300	180 28	0	0	0	0
1898	Jamaica Plain High [21]			" I. 3 "	Elm st., W. R.	47,901	.....	.....	21,571	1,650,632	.....	.....	.....	.....	—	1	1	1
1925	James A. Garfield 8 Rooms P.	Bennett	John F. Cullen	" I. 2 "	Faneuil and Oakland sts., Bri.	52,065	14,057 55	119	10,057	333,871	204,111 13	0 61	352	579 86	—	—	—	—
1931	James J. Chittick [118] 12 " P.	Elihu Greenwood	M. A. Dyer Company	" I. 2 "	Ruskin rd., H. P.	68,425	37,206 80	106	8,597	363,213	184,201 07	0 51	564	325 71	0	1	0	0
1926	James J. Storrow 4 " P.	Thomas Gardner	Blackall & Elwell	" I. 1 Story	Waverly and Portsmouth sts., Bri.	40,913	35,530 00	137	6,589	183,689	110,369 66	0 60	160	689 62	—	—	—	—
1905	James Otis [6] 18 Rooms P.	Ulysses S. Grant	Winslow & Bigelow	" I. 3 Stories	Paris and Marion sts., E. B.	26,000	31,172 75	20	8,923	520,517	160,293 56	0 31	876	182 98	0	0	0	0
1937	James P. Timilty 28 " I.	Dudley	M. A. Dyer Company	" I 3 "	Roxbury st., Rox.	83,412	85,865 44	64	31,151	1,246,621	578,330 46	0 464	1,188	486 81	—	1	1	1
1904	Jefferson 19 " G.	Jefferson	Shepley, Rutan & Coolidge	" I. 3 "	Heath st., Rox.	38,215	22,940 33	25	12,292	839,446	210,890 49	0 25	1,038	203 17	0	1	0	0
1934	Jeremiah E. Burke 40 "	Christopher Gibson	George E. Robinson	" I. 4 "	Washington st., Dor.	119,588	41,265 00	.....	50,576	2,425,672	1,099,184 78	0 45	1,440	763 32	1	1	1	1
1876	John A. Andrew 16 Rooms G.	John A. Andrew	George A. Clough	" IV. 3 "	Dorchester st., S. B.	24,075	34,225 00	18	9,755	588,113	68,177 18	0 12	800	85 22	0	1	1	0
1905	John Boyle O'Reilly 13 " P.	John A. Andrew	Andrews, Jacques & Rantoul	" I. 3 "	Dorchester st., S. B.	24,947	.....	27	7,112	442,652	112,839 00	0 25	672	167 91	—	—	—	—
1909	John Cheverus 16 " G.	John Cheverus	Brainerd & Leeds	" I. 2 "	Moore st., E B.	53,986	29,296 40	57	13,773	528,581	102,076 35	0 19	704	145 89	0	1	1	0
1913	John D. Philbrick 7 Rooms P.	Charles Sumner	Charles J. Bateman	" IV. 2 "	Folsom st., W. R.	33,060	19,015 10	74	8,473	300,923	59,663 75	0 20	333	179 17	0	1	0	0
1963	John Fitzgerald Kennedy 16 " E.	Lowell	M. A. Dyer	" I. 2 "	Bolster St. J. P.	70,205	119,785 78	115	31,891	697,000	886,212 23	1 27	610	1,452 80	0	1	0	*1
1905	John Greenleaf Whittier 9 " P.	Henry L. Pierce	Parker & Thomas	" I. 2 "	Southern ave., Dor.	34,374	9,029 50	57	7,063	305,598	74,736 15	0 24	478	156 35	0	0	0	0
1913	John J. Williams 11 " P.	Franklin	Andrews, Jacques & Rantoul	" IV. 3 "	Groton st.	20,799	.....	31	5,643	300,474	69,138 44	0 23	495	139 67	0	0	0	0
1911	John Lothrop Motley [66] 10 " P.	Edward Everett	Schoolhouse Department	" IV. 2 "	Savin Hill ave., Dor.	68,480	17,500 00	139	8,095	307,742	22,510 25	0 23	436	130 87	—	—	—	—
1903	John Marshall [12—23] 17 Rooms P.	John Marshall	Maginnis, Walsh & Sullivan	" I. 2 "	Westville st., Dor.	48,594	12,807 75	27	24,143	837,931	183,843 36	0 22	910	187 98	0	1	0	0
1911	John Winthrop 16 " G.	John Winthrop	Maginnis & Walsh	" IV. 2 "	Brookford and Dacia sts., Rox.	36,859	12,057 70	30	14,980	593,557	110,673 54	0 19	724	152 86	0	1	0	0
1901	Joseph H. Barnes [105] 35 " I.	Joseph H. Barnes Intermediate	John Lyman Faxon	" I. 3 "	Marion st., E. B.	40,000	108,964 72	.....	21,477	1,080,041	281,040 57	0 26	.....	.....	1	1	1	1
1961	Joseph J. Hurley 16 " E.	Dwight	J. M. Gray Company	" I. 2 "	Worcester st.	83,592	126,820 96	88	29,572	752,430	923,138 00	1 23	610	1,513 00	0	1	0	0
1941	Joseph P. Manning [138] 5 " E.	Agassiz	Wm. Stanley Parker & Sturgis Assoc'ts Inc.	" IV. 2 "	Louder's Lane, W. R.	75,532	3,750 00	27	5,856	144,007	68,654 79	0 47	228	301 12	0	0	0	0
1906	Joseph Tuckerman 10 " P.	Gaston	Charles K. Cummings	" I. 2 "	Fourth and L sts., S. B.	21,584	.....	29	7,452	317,733	77,423 25	0 24	480	161 30	—	—	—	—
1884	Joshua Bates 8 Rooms P.	Dwight	A. H. Vinal	" IV. 2 "	Harrison ave.	19,977	.....	36	5,410	264,165	48,655 75	0 18	400	121 64	0	0	0	0
1935	Joyce Kilmer [107] 12 " E.	Beethoven	H. H. Atwood	" I. 3 "	Baker st., W. R.	82,556	16,523 04	98	8,705	342,984	144,812 55	0 42	332	436 18	—	1	—	—
1868	Julia Ward Howe [93] 16 " G.	Julia Ward Howe	Alden Frink	" IV. 4 "	Dale st., Rox.	35,988	17,674 35	29	13,667	635,010	64,784 71	0 17	776	107 98	0	1	0	1
1912	Lewis [78] 29 Rooms I.	Lewis Intermediate	H. H. Atwood	" IV. 2 "	Paulding st., Rox.	64,427	81,288 68	32	23,624	1,092,240	108,090 29	0 17	1,258	138 93	0	1	1	1
1897	Longfellow [29] 18 " G.	Longfellow	Walker & Kimball	" IV. 3 "	Hewlett and South sts., W. R.	37,064	24,474 35	27	13,539	665,541	128,436 51	0 19	858	149 66	0	1	0	0
1922	Lowell Mason 4 Rooms P.	Edmund P. Tileston	Wells & Dana	" VI. 1 Story	Cummins Hwy., Dor.	38,582	6,400 00	184	6,139	113,264	44,685 00	0 39	176	253 89	0	0	0	0
1937	Lucy Stone 10 " S.	John Marshall	Frank I. Cooper Corporation	" I. 3 Stories	Regina rd., Dor.	48,409	49,944 00	123	7,791	320,324	167,866 60	0 524	200	839 33	0	1	0	0
1958	M. Bradley 9 Rooms E.	Blackinton-Cheverus	Desmond & Lord	" I. 3 "	Montmorenci ave., E. B.	69,281	32,638 18	170	11,281	429,000	742,317 00	1 73	340	2,183 28	1	2	0	0
1892	Margaret Fuller [92] 10 " P.	Agassiz	E. M. Wheelwright	" IV. 2 "	Glen rd., W. R.	25,792	15,498 20	40	6,513	282,272	39,933 54	0 28	486	133 11	0	0	0	0
1913	Martha Baker 4 Rooms P.	Edmund P. Tileston	William H. McGinty	" IV. 1 Story	Walk Hill st., Dor.	29,731	4,757 00	159	4,255	125,523	24,557 91	0 20	160	153 49	0	0	0	0
1929	Martin Milmore 8 " E.	Prince	George E. Robinson	" I. 2 Stories	Peterborough st.	41,746	52,000 00	98	6,887	282,921	192,281 10	0 68	354	543 16	0	0	0	0
1931	Mary E. Curley 45 " I.	Mary E. Curley Intermediate	McLaughlin & Burr	" I. 2 "	Centre st., W. R.	175,916	116,037 77	.....	43,475	1,839,535	718,147 82	0 39	1,600	448 84	0	1	1	1

* All Purpose Room

MARY HEMENWAY
ROBERT GOULD SHAW

APPENDIX V.—PART 4.

DESCRIPTIVE SCHEDULE OF ACTIVE SCHOOL BUILDINGS.

DESCRIPTIVE SCHEDULE OF ACTIVE SCHOOL BUILDINGS DECEMBER 31, 1965.—*Continued.*

Date of Completion.	Name.	District.	Architect.	Description.	Location of Lot.	Area of Lot.	Cost of Lot.	Square Feet per Pupil in Schoolyard.	Area of Building.	Cubical Contents of Building.	Cost of Original Building.	Original Cost per Cubic Foot.	Original Rated No. of Pupils.	Original Cost per Pupil.	Library.	Assembly Hall.	Lunchroom.	Gymnasium
1897	Mary Hemenway 12 Rooms P.	Mary Hemenway	T. M. Clark	Type IV. 3 Stories	Adams st., Dor	30,000	$9,000 00	35	8,915	614,023	$122,191 31	$0 20	600	$203 65	0	1	0	0
1914	Mary Lyon 6 " G.	Bennett	Richardson, Barott & Richardson	" IV. 1 Story	Turner and Hester sts., Bri	40,000	7,500 00	149	6,646	186,097	37,346 62	0 20	224	166 73	0	1	0	0
1905	Mather 31 " G.	Mather	Cram, Goodhue & Ferguson	" I. 3 Stories	Meeting House Hill, Dor	123,050		45	20,221	1,267,043	289,332 99	0 23	1,650	175 36	0	1	1	0
1959	Maurice J. Tobin 24 " E.	Martin	Colleti Bros	" I. 2 "	Smith st., Rox	43,427*		**	26,760	878,012	1,202,818 21	1 37	890	1,351 47	0	1	0	1
1923	***M. Gertrude Godvin 8 Rooms P.	Prince	Parker, Thomas & Rice	" I. 2 "	St. Mary's st	44,345	55,000 00	108	16,450	246,475	120,998 14	0 40	352	343 74	0	0	1	0
1919	Michelangelo [54—20] 27 Rooms I.	Michelangelo Intermediate	Joseph McGuinness	" I. 3 "	Charter st	30,017	222,616 02	34	22,880	343,830	172,913 07	0 50	976	608 05	0	1	0	1
1926	Michael J. Perkins [124] 8 " P.	Shurtleff	Frank I. Cooper Corporation	" I. 2 "	East Ninth and Vale sts., S. B	35,445	22,722 50	91	6,219	254,300	190,449 91	0 75	320	595 16	—	—	—	—
1887	Minot 7 " G.	Minot	A. H. Vinal	" IV. 3 "	Neponset ave., Dor	31,500	8,009 85	74	5,615	344,796	63,857 95	0 19	350	182 45	0	1	0	0
1932	Mozart 7 Rooms E.	Longfellow	Harold R. Duffie	" I. 2 "	Beech st., W. R	29,932	5,986 40	69	5,371	217,388	111,770 00	0 51	354	315 73	0	1	0	0
1909	Nathan Hale 12 " P.	Dudley	Parker, Thomas & Rice	" I. 2 "	Cedar st., Rox	45,821	17,370 00	30	7,392	329,683	67,231 82	0 24	480	140 08	0	0	0	0
1906	Nathaniel Hawthorne [59] 9 " P.	John Winthrop	William H. McGinty	" I. 3 "	Harlow st., Dor	Howard Ave. Lot.		27	[59] 4,621	276,739	67,912 07	0 25	447	151 93	0	0	0	0
1894	Oak Square [66] 6 Rooms P.	Bennett	E. M. Wheelwright	" VI. 1 Story	Nonantum st., Bri	25,323	10,459 48	150	4,738	109,682	20,000 00	0 18	200	200 00	0	0	0	0
1849	Old Agassiz [59] 6 " P.	Agassiz		" IV. 3 Stories	Burroughs st., W. R	Agassiz Lot.			[59] 3,250	193,473			300		0	0	0	0
1904	Oliver Hazard Perry 14 Rooms G.	Oliver Hazard Perry	Clough & Wardner	" I. 3 "	East Seventh st., S. B	45,000	12,710 06	46	9,743	596,672	146,145 63	0 24	770	189 80	0	1	0	0
1926	Oliver Holden 3 " P.	Warren	Joseph J. Driscoll	" I. 1 Story	Pearl st., Chsn	10,723	12,132 00	33	5,466	155,036	116,855 75	0 75	160	730 35	0	0	0	0
1905	Oliver Wendell Holmes 24 " I.	Oliver Wendell Holmes Intermediate,	A. W. Longfellow	" I. 3 Stories	School st., Dor	88,096		43	16,163	975,429	195,648 02	0 20	1,224	159 84	0	1	1	0
1936	Patrick F. Gavin [108] 35 " I.	Shurtleff	John M. Gray Company	" I. 3 "	Dorchester st., S. B	57,329	54,666 19		34,206	1,618,844	634,458 60	0 39	1,260	503 54	0	1	1	1
1928	Patrick F. Lyndon 12 Rooms E.	Robert Gould Shaw	M. A. Dyer Company	" I. 2 "	Russett rd., W. R	40,000	8,000 00	59	8,076	343,224	212,107 40	0 62	540	392 79	0	0	0	0
1933	Patrick J. Kennedy 12 " E.	Emerson	Desmond & Lord	" I. 3 "	Saratoga and Princeton sts., E. B	Emerson Lot.				402,920	151,387 35	0 38	564	268 42	0	1	0	0
1957	Patrick O'Hearn [120] 8 " E.	Mary Hemenway	Richmond and Goldberg	" I. 1 Story	Dorchester ave. and Centre st., Dor.	59,340	—— [120]	92	28,982	496,590	623,451 00	1 25	330	1,889 00	0	1	0	0
1937	Patrick T. Campbell 38 " I.	Phillips Brooks	Funk & Wilcox	" I. 3 Stories	Lawrence ave., Dor	85,592	68,182 00	22	39,493	1,559,731	694,712 29	0 44	1,602	433 65	—	1	1	1
1957	Paul A. Dever 26 " E.	Wm. E. Russell	Thomas F. McDonough	" I. 2 "	Mt. Vernon st., Dor	148,834	77,872 48	109	37,946	915,000	1,225,249 00	1 37	1,010	1,213 00	0	1	0	0
1919	Pauline Agassiz Shaw [59] 10 " P.	Roger Wolcott	James E. McLaughlin	" I. 2 "	Norfolk and Morton sts., Dor	48,949	8,330 00	50	11,056	461,348	196,852 26	0 43	764	257 66	0	0	0	9
1910	Peter Faneuil 17 Rooms P.	Wendell Phillips	Kelley & Graves	" I. 3 "	Joy st	26,688	108,087 32	25	7,868	427,952	108,079 50	0 25	760	142 21	0	0	0	0
1914	Philip H. Sheridan 12 " P.	Emerson	T. Edward Sheehan	" IV. 2 "	Prescott st., E. B	28,588	25,828 93	41	8,116	234,774	74,211 94	0 22	495	149 92	0	0	0	0
1900	Phillips Brooks 15 Rooms G.	Phillips Brooks	A. Warren Gould	" IV. 3 "	Quincy and Perth sts., Dor	38,026	16,850 26	37	10,394	714,519	114,650 17	0 16	750	152 87	0	1	0	0
1929	Phineas Bates (new) 13 " E.	Longfellow	Newell & Blevins	" I. 2 "	Beech st., W. R	19,335	3,437 82	19	9,278	421,221	264,172 27	0 63	540	489 21	0	1	0	0
1875	Prince [89] 18 Rooms G.	Prince	George A. Clough	" IV. 3 "	Newbury st	22,960	59,080 00	16	10,630	611,225	132,716 04	0 22	776	171 03	0	1	1	0
1922	Public Latin [150] 76 "		James E. McLaughlin	" I. 3 "	Avenue Louis Pasteur	147,424	127,753 00		76,677	3,830,748	1,083,083 45	0 56			1	1	2	1
1847	Quincy [62—20] 12 " G.	Quincy		" IV. 4 "	Tyler st	16,926		12	8,286	[20] 374,462			700					
1915	Quincy E. Dickerman 15 Rooms P.	Phillips Brooks	J. A. Schweinfurth	" IV. 2 "	Magnolia st., Dor	44,190	9,771 36	52	9,171	384,789	88,458 79	0 23	677	130 66	0	0	0	0
1924	Ralph Waldo Emerson 7 " P.	Hugh O'Brien	Mulhall & Holmes	" I. 2 "	Shirley st., Rox	13,040	21,800 00	19	6,543	330,430	235,059 23	0 71	352	667 78	0	0	0	0
1927	Randall G. Morris [121—122] 12 " E.	Beethoven	George Nelson Jacobs	" I. 2 "	Wren st., W. R	45,067	15,773 45	65	8,226	334,732	99,049 27	0 48	564	450 22	0	0	0	0
1869	Rice 14 Rooms G.	Rice	Emerson & Fehner	" IV. 3 "	Dartmouth st	27,125		23	10,680	623,612			700		0	1	0	0
1919	Robert Gould Shaw [88—102—17—111] 28 " I	Robert Gould Shaw	Blackall, Clapp & Whittemore	" I. 2 "	Mt. Vernon st., W. R	92,292		68	18,502	709 743	182,279 50	0 33	924	258 92	—	1	1	1

* 23,072 square feet from Park Department.

** Adjoining park used by pupils

*** Formerly Wm. McKinley School

ROBERT TREAT PAINE
WILLIAM LLOYD GARRISON

APPENDIX V.—PART 5.

DESCRIPTIVE SCHEDULE OF ACTIVE SCHOOL BUILDINGS.

DESCRIPTIVE SCHEDULE OF ACTIVE SCHOOL BUILDINGS DECEMBER 31, 1965 — *Continued.*

Date of Completion.	Name.	District.	Architect	Description.	Location of Lot.	Area of Lot.	Cost of Lot.	Square Feet per Pupil in Schoolyard.	Area of Building.	Cubical Contents of Building.	Cost of Original Building.	Original Cost per Cubic Foot.	Original Rated No. of Pupils.	Original Cost per Pupil.	Library.	Assembly Hall.	Lunchroom.	Gymnasium.
1925	Robert Treat Paine 14 Rooms I.	Robert Treat Paine	O'Connell & Shaw	Type IV. 2 Stories	Blue Hill ave., Dor	64,625	$60,205 85	77	10,747	472,874	$257,127 30	$0 54	704	$365 24	0	1	0	0
1918	Rochambeau 16 G* P.	Mary Hemenway	Joseph McGuinness	" I. 2 "	Gibson st., Dor	38,230	Trans. from Public Works Dept.	36	10,625	431,524	143,326 93	0 33	764	187 60	0	0	0	—
1896	Roger Clap 10 Rooms P.	William E. Russell	William H. Besarick	" IV. 3 "	Harvest st., Dor	21,548	$9,477 50	28	7,430	472,342	67,180 70	0 14	500	134 36	0	0	0	0
1901	Roger Wolcott 15 " G.	Roger Wolcott	Everett & Mead	" IV. 3 "	Morton and Norfolk sts., Dor	39,764	13,500 00	39	10,883	716,784	137,481 80	0 19	750	183 31	0	1	0	0
1925	Roslindale High [31—34] 39 " I.	Washington Irving Intermediate	C. Howard Walker	" I. 2 "	Poplar st., W. R	100,204	80,606 55	35	46,014	1,896,981	288,576 55	0 43	1,536	546 55	1	1	2	1
1910	Samuel Adams [44] 20 " G.	Samuel Adams	Brigham, Coveney & Bisbee	" IV. 3 "	Webster st., E. B	40,680	39,407 50	31	12,358	602,066	143,812 94	0 24	908	158 38	0	1	1	0
1905	Samuel W. Mason 14 Rooms P.	Hugh O'Brien	John A. Fox	" I. 3 "	Norfolk ave., Rox	56,006	17,636 21	76	6,787	444,449	118,324 64	0 27	644	183 73	0	0	0	0
1919	Sarah Greenwood [55] 24 " G.	William E. Endicott	Funk & Wilcox	" I. 2 "	Glenway and Harvard sts., Dor	63,409	[52] 21,453 43	38	20,584	841,252	275,374 42	0 33	1,116	246 75	0	1	0	0
1906	Sarah J. Baker 24 " P.	Julia Ward Howe	Schweinfurth & Craig	" I. 3 "	Perrin st., Rox	34,484	26,450 47	20	11,215	674,872	161,194 23	0 24	1,152	139 92	—	—	—	—
1923	School Administration Building			" I. 10 "	15 Beacon st	5,111			4,645	573,499	** 435,307 63	0 76						
1896	School Administration Annex	Formerly Bowdoin School	E. M. Wheelwright	" IV. 3 "	Myrtle st	18,142		11	8,469	584,957	109,187 91	0 19	800	136 46	1	1	0	0
1892	School Buildings, Department of	Formerly Richard Olney	E. M. Wainwright	" I. 2 "	Hastings st., W. Rox	40,000	10,100 80	80	7,925	397,194	58,246 59	0 15	400	145 62	—	—	—	—
1930	Solomon Lewenberg [119] 40 Rooms I.	Solomon Lewenberg Intermediate	Desmond & Lord	" I. 3 "	Outlook and Byers rds., Dor	179,477	65,007 60	89	36,506	1,560,291	755,569 39	0 49	1,600	472 23	1	1	1	1
1932	Sophia W. Ripley 12 " E.	R. G. Shaw	Harold R. Duffie	" I. 2 "	Temple st., W. R	60,720	21,206 87	93	8,128	349,638	146,498 97	0 42	564	259 75	0	0	0	0
1901	South Boston High [79—16—95] 38 Rooms		Herbert D. Hale	" I. 3 "	Thomas pk., S. B	124,571	23,893 86		50,367	1,857,175	343,719 76	0 23	1,008		1	1	1	2
1926	Spencer Memorial 4 "	Charlestown High Annex	George S. McLaughlin	" I. 3 "	Cross ave. and Cross st., Chsn	6,280	19,187 00		4,340	224,652	199,654 62	0 90	200	998 27	0	0	0	0
1870	Theodore Lyman 15 " G.	Theodore Lyman	Bryant & Rogers	" IV. 3 "	Paris and Gove sts., E. B	26,200	13,500 00	22	9,826	657,533	114,372 60	0 17	750	152 50	0	1	0	0
1924	Theodore Parker 3 Rooms P.	Longfellow	John F. Cullen	" IV. 1 Story	Centre st., W. R	28,052	15,000 00	129	5,379	112,070	52,250 54	0 47	176	296 88	0	0	0	0
1923	Theodore Roosevelt [69—88—97] 20 " S.	Theodore Roosevelt Intermediate	Joseph J. Driscoll	" I. 2 Stories	School st., Rox	37,593	[53]	21	23,155	848,278	353,958 42	0 48	880	446 92	0	1	1	1
1932	Thomas A. Edison 40 " I.	Thomas A. Edison Intermediate	Allbright and Blaney	" I. 2 "	Glenmont rd., Bri	145,153		62	36,017	1,518,989	629,625 55	0 42	1,600	393 52	0	1	1	1
1923	Thomas Francis Leen 4 Rooms P.	Henry L. Pierce	Wells & Dana	" IV. 1 Story	Bailey st., Dor	Helen F. Burgess Lot.			5,222	116,485	58,519 25	0 50	176	332 50	0	0	0	0
1906	Thomas Gardner [70] 22 " G.	Thomas Gardner	Stickney & Austin	" I. 3 Stories	Athol and Brentwood sts., Bri	60,081		38	15,930	932,976	140,267 57	0 19	1,166	182 17	0	1	1	0
1926	Thomas J. Kenny [91] 17 " G.	Minot	John M. Gray	" I. 2 "	Oak ave. and Delmont st., Dor	72,159	31,022 75	86	12,253	566,291	194,024 11	0 57	698	606 32	0	0	0	0
1889	Thomas N. Hart 13 " G.	Thomas N. Hart	A. H. Vinal	" IV. 3 "	East Fifth st., S. B	26,264	30,000 00	25	9,715	629,512	130,999 61	0 21	650	201 54	0	1	0	0
1923	Trade School for Girls	Prince	Building Purchased	" I. 5 "	56 Fenway	12,000			11,378	846,523	** 366,500 00	0 43			—	1	1	—
1963	Warren Prescott 19 Rooms E.	Harvard-Warren	W. Chester Browne	" I. 2 "	School st., Chsn	78,918	118,086 55	110	29,665	829,525	1,200,656 44	1 45	715	1,637 28	0	1	0	1
1879	Washington Allston 10 " G.	Washington Allston	George A. Clough	" IV. 2 "	Cambridge st., Bri	22,000	6,068 12	27	8,520	436,654	47,923 71	0 11	500	95 85	—	1	—	—
1936	Washington Irving 35 " I.	Washington Irving	Sturgis Associates, Inc	" I. 3 "	Cummins Highway, W. R	145,351	19,325 00		37,552	1,666,501	715,185 56	0 43	1,400	510 85	0	1	1	1
1895	Weld 2 " P.	Elihu Greenwood	Fred A. Hall	" VI. 1 Story	Highland st., H. P	22,000		190	2,962	75,519	4,548 58	0 06	100	45 48	—	—	—	—
1897	William Bacon 10 Rooms P.	Dudley	James Mulcahy	" IV. 2 Stories	Vernon st., Rox	25,672		33	9,193	523,243	80,288 40	0 15	500	160 58	0	0	0	0
1902	William Barton Rogers [53—63—104] 37 " I.	William Barton Rogers Intermediate	Loring & Phipps	" IV. 2 "	Everett st., H. P	[48] 73,586	[48]		26,485	1,653,345	76,400 00	0 17	1,295		0	1	2	1
1912	William Bradford [95] 14 Rooms P.	Roger Wolcott	John Lavelle	" IV. 2 "	Willowwood st., Dor	41,052	6,155 80	49	8,230	367,177	42,714 04	0 17	666	114 82	0	0	0	0
1906	William E. Endicott 10 " P.	William E. Endicott	James E. McLaughlin	" I. 2 "	McLellan st., Dor	38,867	3,874 05	65	7,965	334,404	79,057 77	0 24	476	166 09	0	0	0	0
1903	William E. Russell [33] 18 " E.	William E. Russell	James Mulcahy	" I. 2 "	Columbia rd., Dor	56,079	29,250 00	42	15,473	900,215	188,524 56	0 21	576	192 14	0	1	0	0
1928	William Ellery Channing [96] 16 Rooms E.	Henry Grew	John M. Gray Company	" I. 2 "	Sunnyside st., H. P	49,940	5,992 80	55	10,417	433,431	189,638 39	0 66	718	557 76	0	1	0	0
1895	William H. Kent 6 " P.	Harvard	E. M. Wheelwright	" IV. 2 "	Moulton st., Chsn	15,817		40	3,860	230,756	53,485 43	0 23	300	178 08	0	0	0	0
1895	William Howard Taft [19—112] I.	William Howard Taft Intermediate	E. M. Wheelwright	" IV. 3 "	Cambridge st., Bri	83,234	40,837 95		19,688	1,020,163	222,200 41	0 22			0	1	2	1
1910	William Lloyd Garrison [51—64—88] 40 Rooms P.	William Lloyd Garrison	Newhall & Blevins	" I. 2 "	Hutchings st., Rox	52,371	21,672 60	34	15,541	646,347	157,070 98	0 33	1,082	193 44	0	1	0	0

† 11,699 Sq. Ft. Sold to Boston Edison Co. Original Area, 67,249. Also perpetual rights and easements purchased December 18, 1951, per authorization of Board of Sale for $600.

** Includes Cost of Land.

*All Purpose Room.

WILLIAMS
WYMAN

APPENDIX V.—PART 6.

DESCRIPTIVE SCHEDULE OF ACTIVE SCHOOL BUILDINGS.

DESCRIPTIVE SCHEDULE OF ACTIVE SCHOOL BUILDINGS DECEMBER 31, 1965.— *Concluded*

Date of Completion.	Name.	District.	Architect.	Description.	Location of Lot.	Area of Lot.	Cost of Lot.	Square Feet per Pupil in Schoolyard.	Area of Building.	Cubical Contents of Building.	Cost of Original Building.	Original Cost per Cubic Foot.	Original Rated No. of Pupils.	Original Cost per Pupil.	Library.	Assembly Hall.	Lunchroom.	Gymnasium.
1892	Williams 4 Rooms P.	William Lloyd Garrison	E. M. Wheelwright	Type IV. 2 Stories	Homestead st., Rox	26,145	$7,058 88	113	3,560	148,274	$40,242 40	$0 27	200	$201 21	0	0	0	0
1901	Winship [71] 18 Rooms P.	Bennett	Whitman & Hood	" IV. 3 "	Dighton st., Bri	34,366	.....	28	10,475	571,041	116,790 20	0 22	864	194 65	0	0	0	0
1932	Woodrow Wilson 40 Rooms I.	Woodrow Wilson	John M. Gray Company	" I. 2 "	Hurlcroft ave., Dor	115,412	67,343 10	49	36,412	1,538,358	574,596 18	0 37	1,600	359 12	1	1	1	1
1900	W. L. P. Boardman 8 " P.	Henry L. Higginson	James Mulcahy	" IV. 2 "	Munroe st., Rox	17,639	.....	29	5,881	250,979	53,457 60	0 21	400	133 64	—	—	—	—
1892	Wyman [48] 9 " P.	Lowell	E. M. Wheelwright	" IV. 2 "	Wyman st., W. R	30,414	10,083 51	64	5,671	241,532	57,003 71	0 23	389	146 54	0	0	0	0

NOTES ON APPENDICES IV AND V.

I.— Intermediate. G.— Elementary, higher grades. P.— Elementary, lower grades. K.— Kindergarten. M.— Manual Training. S.— Special. T.— Trade School. D.— Domestic Science. E.— Elementary, lower grades.

The cost of building does not include the architect's commission.

The cost of the buildings erected between 1875 and 1894 taken from City Architect's Report, 1894.

Previous to 1909, in counting rooms only classrooms are taken, and pupils are averaged at fifty to a room; since 1909, rated number of pupils and cost per pupil are figured by actual seating capacity of building according to size of classrooms.

TYPE I BUILDING — Building of incombustible materials in all structural parts; exterior bearing walls and frames are of four-hour fire-resistive construction, and floors and roof of three-hour fire-resistive construction, and furnish protection of three-hour fire-resistive rating against the spread of fire.

TYPE IV BUILDING — Building with exterior bearing walls of masonry or other construction of incombustible materials of four-hour fire-resistive construction, and frames, floors and roof of wood.

TYPE VI BUILDING — Building with walls, frames, floors and roof of wood

---

* Cost of land and building.

† Used in common with Girls' Latin and Teachers College.

‡ Cost includes skeleton second story of thirteen future classrooms.

[5] Six of thirteen classrooms on second floor completed, 1937, $40,131.27, Thomas F. McDonough, Architect.

[6] Six-room addition built, 1917, $52,475.56, Desmond & Lord, Architects.

[9] Mansard roof replaced by flat roof, reducing cube by 89,860 cubic feet and removing two classrooms and assembly hall, 1940, W. P. A.

[13] Includes three kindergarten rooms. Five classrooms, manual training room and assembly hall added, 1913, Maginnis & Walsh, Architects.

[16] Ten classrooms, six shops, added, 1937, $423,610.49, McLaughlin & Burr, Architects.

[17] Ten classrooms, five shops, added, 1936, $300,406.73, Joseph G. McGann, Architect.

[19] Three rooms, assembly hall and gymnasium added, 1913, James E. McLaughlin, Architect.

[20] Four-room addition built in 1904 and six-room addition built in 1908, C. B. Perkins, Architect.

[21] Addition built in 1926, $355,422.96, Andrews, Jacques & Rantoul, Architects.

[26] Eighteen-room addition, 1910, Hartwell, Richardson & Driver, Architects.

[28] New building in rear for sheet metal shop, 1940, W. P. A.

[29] Eight-room addition, 1909, C. Howard Walker, Architect.

[30] Pitched roof and one floor replaced by flat roof, reducing cube by 116,956 cubic feet and removing two classrooms and assembly hall, 1940, W. P. A.

[31] Unexcavated sections in front part of building excavated and two new shops added, increasing cube by 58,699 cubic feet, 1940, W. P. A.

[32] Type I construction except roof.

[33] Eight rooms and gymnasium addition, 1910, eleven rooms, 1911, Coolidge & Carlson, Architects.

Unexcavated section in corridor part of building excavated and four miscellaneous rooms added, increasing cube by 48,618 cubic feet, 1940, W. P. A.

[37] Gymnasium added, W. P. A. labor, 1941.

[38] Thirteen rooms and study hall addition built, 1912, James H. Ritchie, Architect.

[39] Four classrooms, manual training and cooking room added, 1912, H. L. Wardner, Architect.

[40] Six-room addition built, 1913, H. H. Atwood, Architect.

[43] 42,737 square feet transferred from old town of Dorchester.

[44] Six-room addition built in 1913, Brigham, Coveney & Bisbee, Architects.

[46] Eight rooms and assembly hall added, 1914, $69,795.29, Charles K. Cummings, Architect.

[47] Two-room addition built, 1907, Schoolhouse Department, Architects.

[50] Addition built, 1917, $58,588.03, J. A. Schweinfurth, Architect.

[51] Eight rooms and two shops added, 1918, $90,919.50, Newhall & Blevins, Architects.

[53] Ten-room addition added, 1920, $123,108.52, Charles R. Greco, Architect.

[54] Contains assembly hall, twenty rooms added, 1921, $244,746.20, Joseph McGuinness, C. Howard Walker, Associate Architects.

[55] Amount paid for 53,409 square feet, $35,000, and 10,000 square feet of land presented to city as a memorial to Sarah Greenwood.

By demolition of Norcross. 12,075 sq. ft. was added to G. F. Hoar Lot.

[59] When two or more schools are located on same lot, area per pupil is calculated on basis of total number of pupils in the two or more schools.

[60] Eight-room addition built, 1920, James E. McLaughlin, Architect, $95,453.44.

[63] Cost of lot included in George Putnam.

[64] Assembly hall built, 1923, $57,620.94, Newhall & Blevins, Architects.

[65] Two-room addition built, 1923, $30,715, Wells & Dana, Architects.

[66] Six-room addition built, 1923, $127,778.25, C. J. Bateman, Architect.

[68] Four-room addition, including assembly hall, built, 1924, $144,408.34, Frank Irvin Cooper Corporation, Architects.

[69] Two-room addition built, 1924, $43,980, Joseph J. Driscoll, Architect.

[70] Eight rooms and one shop added, 1924, $151,350.86, J. A. Schweinfurth, Architect.

[71] Six-room addition built, 1924, $143,596.16, McLaughlin & Burr, Architects.

[72] Above costs for alterations only. Purchase price of land and buildings, $125,000.

[74] Seven rooms, two shops, two miscellaneous rooms and one lunchroom added, 1925, $201,520.08, John F. Cullen, Architect.

[75] Four-room addition built, 1926, $43,311.32, Michael A. Dyer, Architect.

[76] Four-room addition built, 1926, $80,674.30, Mulhall & Holmes, Architects.

[78] Twelve-room addition built, 1926, $256,920.61, Charles R. Greco, Architect.

[79] Six rooms, four shops and one miscellaneous room added, 1926, $253,160.10, Joseph J. Driscoll, Architect.

[80] Additional shops built, 1926, $349,463.04, McLaughlin & Burr, Architects.

[81] Second unit — thirteen rooms, three shops, one miscellaneous room, assembly hall, lunchroom, one library—added, 1926, $505,551, C. Howard Walker, Architect.

[82] Land transferred from Park Department, formerly Eagle Hill Playground. Cost of preparation of site, $109,000.

[83] Cost of alterations only. Purchase price of land and building, $37,500.

[84] Third unit of thirteen rooms and one miscellaneous room added, 1927, $184,000, John M. Gray Company, Architects.

[85] Two-room addition built, 1927, $40,209.75, Allbright and Blaney, Architects.

[86] Seven rooms and one shop added, 1928, $134,491.76, John M. Gray Company, Architects.

[88] Six-room addition built, 1929, $106,525.90, A. J. Carpenter, Architect.

[89] Six-room addition built, 1930, $72,718.74, A. J. Carpenter, Architect.

[90] Addition consisting of auditorium and shops built, 1930, $243,874.17, John M. Gray Company, Architects.

[91] Nine-room addition built, 1930, $94,590.04, John M. Gray Company, Architects.

[92] Four-room addition built, 1930, $66,013.23, Funk & Wilcox, Architects.

[93] Eight-room addition built, 1930, $96,019.81, George Nelson Jacobs Associates, Architects.

[94] Four-room addition built, 1931, $42,300, Department of School Buildings, Architects.

[95] Seven-room addition built, 1930, $57,759.14, Dana Somes, Architect.

[96] Nine-room addition built, 1931, $106,703, John M. Gray Company, Architects.

[97] Four-room addition built, 1932, $68,458.92, John F. Cullen, Architect.

[98] Four-room addition built, 1932, $68,691.00, John F. Cullen, Architect.

[99] Includes skeleton second story.

[100] Forty-two room addition built, 1933, McLaughlin & Burr, Architects, $705,060.20.

[101] Four-room addition built, 1933, Department of School Buildings, Architects, $45,680.87.

[102] Four-room addition built, 1933, Joseph H. McGann, Architect, $51,800.00.

[103] Four-room addition (2d) built, 1934, Thomas F. McDonough, Architect, $33,977.00.

[104] Eighteen rooms, three shops, gymnasium, lunchroom added, 1934, Department of School Buildings, Architects, $244,918.60.

[105] 12,500 square feet land taken. Fourteen classrooms, three shops and lunchroom added, 1935, cost $269,680, Charles R. Greco, Architect.

[107] Six unfinished rooms on second floor. Completed by W. P. A. labor, 1938.

[108] Three unfinished rooms. Completed by W. P. A. labor, 1938.

[109] Boston Trade School, seven new shops added, 1939, $74,394.27, Joseph J. Driscoll, Architect.

[110] High School of Practical Arts, three rooms with three miscellaneous rooms and domestic science suite, 1939, $84,117.68, Killiam, Hopkins & Greeley, Architects.

[111] Robert Gould Shaw School, previous assembly hall removed and new assembly hall and gymnasium, 1939, $123,328.45, Harold Field Kellogg, Architect.

[112] William Howard Taft School, sixteen rooms with two miscellaneous rooms, one shop and boys' and girls' cafeterias, 1939, $241,460.74, Maginnis and Walsh, Architects.

[113] Garage Addition — 1952 — J. A. McPherson, Architect, $179,107.07.

[114] Five rooms and kindergarten addition, 1952, T. F. McDonough, Architect, $186,617.89.

[115] Curtis Guild Addition 1956 — 6 Classrooms, playroom and assembly room, $317,000.00. Campbell and Aldrich, Architects.

[116] 45,759 square feet donated by Town of Hyde Park.

[117] Land procured from Foreclosed Real Estate Section.

[118] Four rooms, 1 sewing room, 2 kindergartens added 1957 — $323,474.17.

[119] One Gymnasium added 1957 — $335,636.00.

[120] Erected on site of former Elbridge Smith School.

[121] Boston Trade High addition of gymnasium and cafeteria, 1958, cost $584,153.00

[122] Dorchester High addition of gymnasium, etc., 1960, cost $476,412.

[123] David A. Ellis addition of 10 classrooms, etc., 1960, cost $367,576.

[124] Beethoven addition of 8 classrooms, etc.,—1964 $713,106.21.

[125] E. Greenwood addition of 6 classrooms, etc., 1964—$253,636.75.

[126] J. P. Manning addition of 2 classrooms, etc., 1964—$291,380.41.

City Document No. 21 — 1966

ANNUAL REPORT

OF THE

BOSTON TRAFFIC and PARKING DEPARTMENT

FOR THE YEAR ENDING DECEMBER 31, 1965

Boston, January 15, 1966

Hon. John F. Collins,
Mayor of Boston.

Dear Sir:

I have the honor to submit herewith the annual report of the Boston Traffic and Parking Department for the year ending December 31, 1965.

Respectfully submitted,

Thomas F. Carty,
Traffic and Parking Commissioner.

Index

	Page
Accident Studies and Statistics	25-33
Administration	9-11
Department Automotive Fleet	18
Departmental Activities	13-15
Downtown Parking Facilities	34
Expenditures	8
General Services	5
Members of Boston Traffic and Parking Commission	4
Parking Facilities:	
Inner Cordon	34
Outer Cordon	34
Roadway Painting and Sign Division	16
Rules and Regulations Established in 1965	19
One-Way Streets	20
Parking Prohibitions	20
Stop Streets	21
Turns	22
Safety Education Division	23-24
Statistics for Quick Reference	6-7
Traffic Signal Division	17
Traffic Signs	14-15

Members of the Boston Traffic and Parking Commission

1965

CHAIRMAN

Traffic and Parking Commissioner Thomas F. Carty, Boston Traffic and Parking Department

---

ASSOCIATE COMMISSIONERS

Commissioner Edmund L. McNamara, Police Department

Commissioner Thomas J. Griffin, Fire Department

Commissioner James J. Sullivan, Real Property Board

Commissioner John F. Flaherty, Public Works Department

SECRETARY

William T. Doyle
Deputy Traffic and Parking Commissioner
Boston Traffic and Parking Department

GENERAL SERVICES

Statistics for Quick Reference

BOSTON, January 15, 1966

Area of the City—47.81 square miles

Bus Stop Permits—New in 1965:
M.B.T.A.—40
School Department—1
Airways Transportation—1
Canceled in 1965—62
Total existing bus stops December 31, 1965 . . . 1,598

Employees—147

Expenditures—$984,380.98

Loading Zones—Paid in 1965	939
No charge (churches, schools, hospitals, etc.)	355
Total existing loading zones December 31, 1965	1,294

Parking Meters—8,274 (including all districts)

Permits—Special Temporary for construction, etc	1,482
Parades	126
Total permits issued in 1965	1,608

Population—697,197 (Federal Census, 1960)

Public Alleys—83

Public Streets—3,276 (approximately 800.30 miles)
M.D.C. parkways—35 miles
State highways—6 miles
Expressways or limited access highways—29 miles

Part-public streets	215
Private ways—1,847 (approximately 118 miles)	
Bridges, overpasses, etc	198

Revenue—Parking meters	$488,705 90
Loading zones	55,862 00
Loading zone signs	1,525 00
Direction sign fees	390 00
Parking lots	67,212 75
Total revenue	$613,695 65

Roadway Painting and Traffic Signs:

Miles of roadway painted	200
New traffic signs installed	1,500
Old signs replaced	1,400
Total permanent traffic signs maintained (estimate)	44,500

Speed Distribution Studies:

Studies made with electronic speed meter	4
Number of studies zoned for speed control	2

Traffic Engineering Studies and Investigations:

Miscellaneous investigations	705
Parking studies made	30
Special investigations as result of correspondence	825

Traffic Rules:

		Net Changes in 1965	Total Existing
Commercial Vehicles Excluded	Added	0	93
One-way streets	Added	28	1,473
Parking Prohibitions	Added	71	2,373
Stop streets	Added	60	889
No Left Turns Permitted	Added	8	80
No Right Turns Permitted	Added	2	4
No "U" Turns Permitted	Added	1	25

Traffic Signal Installations:	BTD	MDC (Boston)
Automatic stop and go	265	78
Pedestrian flashers	134	44
Warning flashers	68	68
Bridge signals (manual)	5	8
Vehicles actuated	16	50
Totals	488	248

Vehicle Registrations in Municipal Boston:

(passenger cars and commercial vehicles)

1965 (estimate)	198,000
1960	191,000
1958	187,020
1956	193,508
1940	82,590

Vehicular Counts:

Number of intersection counts taken	240
Cordon Counts (estimated)	
Entering inner area north of Broadway	215,000
Entering outer area north of Mass. Avenue	280,000
Expressway volume counts (average daily volume):	
North of Sumner Tunnel	85,000
Southampton Street	95,000
South of Neponset	75,000

Violation of Parking Rules (tags issued by Police Department):

		Fines Paid
Tags issued by Police Department (downtown)	488,957	$1,330,647 00
Court cases (Municipal Court only)	65,166	210,577 00
Total		$1,541,224 00

Comparative Traffic and Parking Commission Expenditures

	1964	1965
1. Personal Services		
Permanent employees	$660,095 72	$616,287 81
Temporary employees	—	14,101 20
Overtime	5,600 74	8,958 54
Total	$665,696 46	$639,347 55
2. Contractual Services		
Communications	$4,825 16	$4,730 58
Light, heat and power	71,954 70	72,871 49
Repairs and maintenance of buildings and structures	1,921 43	5,472 37
Repairs and servicing of equipment	7,141 47	7,172 60
Transportation of persons	6,478 52	5,925 95
Miscellaneous contractual services	91,713 38	119,409 21
Total	$184,034 66	$215,582 20
3. Supplies and Materials		
Automotive supplies and materials	$6,218 56	$6,149 40
Heating supplies and materials	3,196 66	3,452 16
Household supplies and materials	376 63	858 48
Medical, dental and hospital supplies and materials	—	—
Office supplies and materials	2,416 43	2,700 29
Miscellaneous supplies and materials	76,001 07	114,502 13
Total	$88,209 35	$127,662 46
4. Current Charges and Obligations		
Miscellaneous current charges and obligations	—	$1,788 77
Total		$1,788 77
5. Equipment		
Automotive equipment	—	—
Office furniture and equipment	—	—
Miscellaneous equipment	$1,320 71	$6,049 09
Total	$1,320 71	$6,049 09
7. Structures and Improvements	—	—
Grand Totals	$939,261 18	$984,380 98

Administration

As the "New Boston" takes shape and fulfills the promise of a brighter future for the 325-year-old city, many unique and complex problems were met during 1965 by the Traffic and Parking Department with a high rate of solution.

The full board of the Boston Traffic and Parking Commission met eight times during the year in executive session. The Commissioner, with members of his staff, conducted eleven formal meetings to consider the implementation of new rules and regulations.

Early in the year the final work was completed on the extension of the Massachusetts Turnpike to its end in the South Station area. This single, massive street relocating endeavor necessitated the installation of many new traffic signals with accompanying street engineering.

A major contributor to the image of the new emerging Boston was the dedication of the Prudential complex around which many newly located streets were developed with all their attendant programming of traffic flows and vehicular-pedestrian control.

Of equal importance was the development of the former Scollay Square area into the Government Center, together with the start of the construction of the new City Hall, scheduled for completion in 1967.

At the bidding of the City Council a public education program, entitled the Pedestrian Lifesaving Campaign, was instituted whereby the citizens were to be instructed to adopt proper street crossing habits. A wide range of activities was developed which reached into every segment of the Boston populace. Shortly after the program was launched out of this department a drop was noted in the number of pedestrian deaths and injuries. The rate of drop increased each month until the end of 1965 with a final total of 45 compared to 56 deaths recorded in 1964.

An intensive effort was given toward the installation of new "Walk-Don't Walk" signals at key intersections in the Back Bay and outlying sections. At mid-year a non-programmed slowdown occurred which was brought

about by the inability of a manufacturer to supply steel poles. However, toward the end of the year sufficient number of installations were made which supported the pedestrian public education program then in force.

Delivery of nearly 9,000 vandal-proof parking meters in late August served to carry out a directive which promised unprecedented income from this revenue source. In evaluating the meter program the Commissioner announced that a record amount of revenue had been received from parking meters during the few months in 1965 and a bright future was ahead in that respect.

Directly supporting the meter program was the institution of a corps of women meter supervisors whose one purpose was to issue overtime parking tickets to motorists who violated the law involving meters. At the present time we have a total of twenty parking meter supervisors.

An all-out effort was made to paint white lines at predetermined locations on Boston's streets as dictated by the needs of pedestrians and motorists. In some instances a pilot program went into effect whereby plastic crosswalks were installed in certain Back Bay areas. The number of white lines painted was nearly double that of any previous year and served to materially assist the pedestrian public education program.

In addition, the Engineering Department completed the drafting of all 300 intersections in the city, a total of 45 miles of white painted lines, as a guide to the outside painting contractor.

Full use was made of the availability of ABCD personnel during the summer, and for a five-week program additional help was employed in various projects. As a result of the program one former ABCD member became a full-time employee of the Engineering Department and has shown great promise for the future.

A close program of cooperation with both the police and fire departments resulted from seeking their aid in implementing the Pedestrian Control Law. Further, the facilities at Boston City Hospital were made available for safety talks conducted by the director of traffic

safety education, and which proved to be of value to city employees as a newly formed intradepartmental safety program.

This department will continue to keep abreast of developments which affect the proper and orderly flow of traffic and will continue to cooperate with public agencies, private industry and the general public in all matters which affect the public interest.

DEPARTMENTAL ACTIVITIES

SUMMARY OF ACTIVITIES

ADMINISTRATIVE

Numbered directives processed		782
Field sheets sign location (permanent votes)		538
Shop order (sign location verifications)		647
Temporary shop orders (verified)		261
Temporary construction votes		608
Loading Zones		
Renewals		821
New applications approved		118
Loading zone signs		61
No charge		2
Total loading zones issued		1,294
Street Openings Occupations to Public Works Department		
General approvals		2,135
Oversize, overweight		27
Mass furniture movings		16
Exceptional detours		23

MAINTENANCE AND OPERATIONAL

Signs Issued		
Portable (road construction)		618
Permanent (Chapter 90):		
A. Directional	15	
B. Prohibition	52	
Total		67
Special detours		9
Parade routes		31
Auxiliary Paper Signs Issued		
Parade		275
Construction		2,400
Emergencies		240
Directional		195
Sign Maintenance		
Permanent signs:		
Existing	44,500	
New	1,500	
Total		46,000
Damaged signs reported		4,200
Repaired and replaced		1,400
A. Regulatory and directional	2,463	
B. New poles	470	
Total		2,933

All signs added to existing rules	742
Signs and poles removed	539
Salvaged	1,460

Street Name Signs

1. New street signposts installed	188
2. Street signs—new or replaced	1,379
3. Private way signs	69
4. Hero signs—new or replaced	133

Summary of Roadway Painting

A comparison of the type and amount of roadway painting performed in 1964 and 1965 is as follows:

Type	Linear Footage 1964	Linear Footage 1965
Crosswalks	410,779	412,653
Center lines	430,016	391,724
Lane lines	329,714	331,821
Stop lines	35,263	33,722
"Slow"	None	None
Curbs	None	None
Loading zones	26,188	24,762
Other (parking stalls, specials)	None	None
Total linear feet	1,231,960	1,194,682
Miles	202	202
Total number of crosswalks painted	2,784	2,936

Traffic Signal Division — 1965

During the year 1965, new traffic signal installations were completed at twenty-six (26) locations throughout the City of Boston bringing the total number of signalized intersections to 488 operated by the Boston Traffic and Parking Department.

This figure does not include the 93 additional signalized intersections under the jurisdiction of the Metropolitan District Commission within the City of Boston.

The Department contracted for the installation of WALK — DON'T WALK signals at 45 intersections in the Back Bay area of the city in the amount of $139,654 which is one of the largest signal contracts ever awarded in New England. This project will give a specific area in which educational efforts may be applied to teach proper pedestrian walking procedures.

All due credit goes to a fine maintenance crew in this division for their knowledge, skill and speed in solving the problems that would cause a breakdown or major traffic tieup.

Department Automotive Fleet

The Boston Traffic and Parking Department fleet consists of forty-nine vehicles. (11 sedans, 13 station wagons and 25 trucks.)

They are all mostly 1962 and 1963 vehicles, equipped with automatic transmissions which have proven very efficient from a maintenance point of view, contributing to the fact that our costs of repairs have been reduced considerably.

Many of the vehicles are already equipped with two-way radios which will enable the personnel to perform many of their duties without unnecessary trips back to the Department, especially during emergencies out in the field.

Through preventive maintenance by the garage personnel, the vehicles are on the road at all times. A total of over 350,000 miles have been driven by this fleet, enabling the Department to complete all their tasks without any difficulty.

The Motor Pool, attached to this Department, operating with four chauffeurs and four vehicles, has done an outstanding job in being able to complete all the daily scheduled trips assigned to it by the various city departments.

VARIOUS TRAFFIC RULES VOTED AND ESTABLISHED DURING 1965

Traffic Rules Added in 1965 and Total District Distribution

ONE-WAY STREETS

Net votes added in 1965 — 28

District Distribution of Existing Permanent Votes December 31, 1965

Boston Proper	366
Brighton	108
Charlestown	67
Dorchester	396
East Boston	39
Hyde Park	7
Roxbury	251
South Boston	64
West Roxbury	175
Total	1,473

PARKING PROHIBITIONS

Net votes added in 1965 — 71

District Distribution of Existing Permanent Votes December 31, 1965

Boston Proper	478
Brighton	248
Charlestown	113
Dorchester	470
East Boston	95
Hyde Park	37
Roxbury	509
South Boston	179
West Roxbury	244
Total	2,373

STOP STREETS

Net votes added in 1965 — 60

District	Distribution of Existing Permanent Votes December 31, 1965
Boston Proper	203
Brighton	87
Charlestown	24
Dorchester	162
East Boston	43
Hyde Park	38
Roxbury	134
South Boston	49
West Roxbury	150
Total	889

HEAVY COMMERCIAL VEHICLES EXCLUDED

Net votes added in 1965 — 0

District	Distribution of Existing Permanent Votes December 31, 1965
Boston Proper	5
Brighton	15
Charlestown	9
Dorchester	19
East Boston	1
Hyde Park	0
Roxbury	7
South Boston	6
West Roxbury	31
Total	93

NO LEFT TURNS PERMITTED

District	Distribution of Existing Permanent Votes December 31, 1965
Boston Proper	34
Brighton	10
Charlestown	7
Dorchester	4
East Boston	1
Hyde Park	0
Roxbury	19
South Boston	2
West Roxbury	3
Total	80

NO RIGHT TURNS PERMITTED

District Distribution of Existing Permanent Votes December 31, 1965

Boston Proper	4

NO "U" TURNS PERMITTED

District Distribution of Existing Permanent Votes December 31, 1965

Boston Proper	10
Brighton	3
Dorchester	2
Roxbury	10
Total	25

Safety Education Division

SUMMARY OF MOTOR VEHICLE TRAFFIC ACCIDENTS FOR THE YEAR 1965

Traffic Commissioner Thomas F. Carty submits the following report of the fatal, personal-injury, and property damage motor vehicle accidents as reported to this department, and that occurred on the City of Boston public ways under the jurisdiction of the City of Boston Police and Traffic and Parking Departments during the year ending December 31, 1965:

Highlights of the report are as follows:

1. Boston still climbing in highway fatalities reported a new high since 1950 when 77 persons were killed in 76 fatal accidents.
   a. This total included 45 pedestrians, 23 operators, 8 occupants, and 1 bicyclist.
   b. Pedestrians accounted for 58 percent of all the fatalities. This was a reduction in 11 pedestrian deaths from 1964 due to the extensive Pedestrian Lifesaving Campaign that was carried on through 1965.
   c. Of the 45 pedestrians killed, 31 were adults and 14 were children. Our senior citizens have accounted for most of the fatalities with a score of 24 fatals over the age of 60 years.

2. Of the 76 fatal accidents, 34 (45 percent) occurred during daylight hours while 42 (55 percent) happened during the hours of darkness.

3. Because of so many pedestrian fatalities during the year, accidents between intersections took the heaviest toll, 38 fatals (50 percent) occurred between intersections, 6 (8 percent) at signalized areas, and 32 (42 percent) at intersections.

4. Of the 77 fatals in 1965, 59 (78 percent) were males while only 18 (22 percent) were females.

5. Two persons (both passengers) were killed in one accident on October 10, 1965, due to excessive speeding in the early morning hours.

6. December was the worst month of the year when 15 fatal accidents claimed 15 lives, while only 2 fatal accidents were reported in both January and July.

a. Saturday was the worst day of the week with 15 fatalities and Monday and Wednesday were next when 11 persons died in fatal accidents.

b. Once again, driving too fast for conditions was a factor in a majority of the fatal accidents.

7. Of all the districts, most fatal accidents occurred in Boston Proper and Dorchester, with 19 each while the lowest rate of accidents came from Charlestown and East Boston with 2 each.

8. M.D.C. fatal traffic accident figures in Boston indicate the following, in addition to those reported above.

a. Fatals—13 accidents, 16 persons killed, including 4 pedestrians.

b. All other M.D.C. traffic accidents in Boston:

Non-fatal	1,024
Property damage	1,746

c. Persons injured, 973, including 26 pedestrians.

Note: Figures for 1965 personal injuries and property damage accidents are projections due to incomplete figures for last month of the year.

TRAFFIC FATALITY STUDY — JANUARY 1, 1965, TO DECEMBER 31, 1965

Location	District	Date	Time	Type	Killed	Age	Sex	Driver Age	Sex	Remarks
3 Winship st	Bri.	1–8	9.33 A.M.	Tr-Ped	Ped	82	M	39	M	View obstructed
34 Linden st	Dor.	1–14	2.28 P.M.	A–Ped	Ped	8	F	52	M	Crossing street
134 South st	J. P.	2–13	4.50 P.M.	S C–Ped	Ped	90	M	29	M	Street car
14 and 15 Boston & Maine Railroad Yards	Chas.	2–18	8.50 A.M.	Trn–A	Oper	54	M	55	M	Railroad train
D and West Seventh streets	S. B.	2–21	3.36 P.M.	A–Ped	Ped	12	M	—	—	Crossing street
Main and School sts	Chas.	2–24	7.20 P.M.	A–Ped	Ped	63	M	34	M	Crossing street
Dorchester av. and Fort Point Channel	B. P.	2–27	11.40 P.M.	A–FO	Oper	23	M	23	M	Lost control
Hoffman and Lamartine sts	Rox.	2–29	10.55 P.M.	A–Ped	Ped	50	M	—	—	Crossing street
Asticou rd. and Washington st	J. P.	3–1	5.25 P.M.	Bus–Ped	Ped	73	M	54	M	Lost control
Elm Hill av. and Seaver st	J. P.	3–4	8.50 P.M.	A–FO	Oper	22	M	22	—	Lost control
Eastburn and Washington sts	Bri.	3–4	10.27 P.M.	A–Ped	Ped	60	F	74	M	Crossing street
Electric av. and North Beacon st	Bri.	3–10	4.00 P.M.	A–A	Oper	—	M	—	M	Lost control
Brookline and Francis sts	Rox.	3–15	1.30 A.M.	A–A	Occup	60	F	21	M	Speeding
Glenwood st. and Truman Highway	H. P.	3–17	10.00 P.M.	A–Ped	Ped	78	M	29	M	Crossing street
1029 Tremont st	Rox.	3–20	1.15 A.M.	A–Ped	Ped	24	M	—	M	Crossing street
McClellan Highway	E. B.	3–21	1.40 A.M.	A–FO	Oper	50	M	50	M	Speeding
McClellan Highway and Saratoga st	E. B.	3–31	11.30 P.M.	A–FO	Oper	20	M	20	M	Lost control
Metropolitan av. and Poplar st	H. P.	4–10	1.25 A.M.	A–A	Occup	20	M	20	M	Speeding
La Grange st and Redgate rd	W. Rox.	4–14	4.30 P.M.	A–A	Oper	79	M	61	M	Lost control
3 Mercier av	Dor.	4–15	2.14 P.M.	A–Ped	Ped	3	M	—	M	Crossing street
Dwight st. and Shawmut av	B. P.	4–22	3.10 P.M.	A–Ped	Ped	6	M	36	M	Between parked cars
284 West Third st	S. B.	4–24	5.25 P.M.	A–Ped	Ped	7	M	—	M	Between parked cars
123 Ellington st	Dor.	5–3	12.15 P.M.	A–Ped	Ped	4	F	15	M	Operating to endanger
65 Hutchins st	Rox.	5–8	1.40 P.M.	A–Ped	Ped	3	F	—	M	Between parked cars
Dover and Washington sts	B. P.	5–16	12.01 A.M.	A–Ped	Ped	68	M	—	M	Crossing street
18 Cooper st	B. P.	5–25	8.10 A.M.	A–Ped	Ped	9	F	68	M	Lost control
M.B.T.A. Terminal Station	J. P.	5–25	5.40 P.M.	Bus–Ped	Ped	72	M	57	M	View obstructed
Southern av. and Washington sts	Dor.	5–30	12.15 A.M.	A–Ped	Ped	81	M	22	M	Crossing street
1099 Blue Hill av	Dor.	6–3	11.05 P.M.	A–Ped	Ped	62	M	58	M	Ran into roadway
2595 Washington st	Rox.	6–5	7.45 P.M.	A–Ped	Ped	5	F	28	M	Ran into roadway
Columbia rd and Hancock st	Dor.	6–8	11.15 P.M.	A–Ped	Ped	72	M	—	M	Crossing street
West Concord st and Shawmut av	B. P.	7–9	7.15 P.M.	A–Ped	Ped	19	F	20	M	Speeding
Washington and East Concord sts	B. P.	7–21	3.15 P.M.	A–Ped	Ped	12	M	—	M	Ran into roadway
Columbia rd. and Seaver st	Dor.	8–9	10.50 P.M.	A–A	Oper	30	M	30	M	Lost control
Columbia rd. and Seaver st	Dor.	8–9	10.50 P.M.	A–A	Oper	33	M	33	M	Lost control
Columbus av. and Rutland st	B. P.	8–11	8.40 P.M.	A–Ped	Ped	37	M	—	M	Crossing street
South st	J. P.	8–14	1.25 A.M.	A–FO	Oper	18	M	18	M	Lost control
550 Centre st	J. P.	8–19	10.38 P.M.	A–FO	Oper	23	M	23	M	Lost control
D and Bolton sts	S. B.	8–25	3.45 P.M.	Tr–Bike	Bycist	12	M	48	M	Bicyclist

TRAFFIC FATALITY STUDY — JANUARY 1, 1965, TO DECEMBER 31, 1965 — Concluded

Location	District	Date	Time	Type	Killed	Age	Sex	Driver Age	Sex	Remarks
Commonwealth av	Bri.	9–1	5.17 P.M.	A–FO	Oper	23	M	23	M	Lost control
East Newton and Washington sts	B. P.	9–2	6.45 A.M.	A–Ped	Ped	68	M	32	M	Sight obscured
162 Massachusetts av	B. P.	9–13	9.32 P.M.	A–Ped	Ped	62	M	—	M	Crossing street
Long Island Causeway	Dor.	9–15	1.46 A.M.	A–FO	Occup	44	M	31	M	Operating to endanger
360 Columbus av	B. P.	9–18	1.48 A.M.	A–Ped	Ped	60	M	42	M	Crossing street
54 Boston st., R.R. abutment	S. B.	9–20	2.05 A.M.	A–FO	Oper	47	M	47	M	Lost control
Dana av. and Truman Highway	H. P.	9–25	2.28 A.M.	A–A	Oper	21	M	—	M	Lost control
Bowdoin and Tovar sts	Dor.	9–27	5.45 P.M.	A–Ped	Ped	4	M	—	M	Ran into roadway
5180 Washington st	Rosl.	10–6	9.55 P.M.	A–Ped	Ped	84	M	—	M	Crossing street
Evans and Corbett sts	Dor.	10–8	11.15 A.M.	A–A	Oper	21	M	21	M	Speeding
Albany st. and Broadway	B. P.	10–10	3.58 A.M.	A–A	Pas	18	M	35	M	Speeding
Albany st. and Broadway	B. P.	10–10	3.58 A.M.	A–A	Pas	18	M	33	M	Speeding
1700 Hyde Park av	H. P.	10–14	7.10 P.M.	A–Ped	Ped	34	F	18	M	Operating to endanger
Columbia rd. and Washington st	Rox.	10–15	11.10 A.M.	A–A	Oper	72	M	—	M	Lost control
Northampton and Washington sts	B. P.	10–19	9.40 A.M.	Bus-Ped	Ped	65	F	45	M	Operating to endanger
260 Western av	Bri.	10–26	7.50 P.M.	A–Ped	Ped	37	M	—	M	Crossing street
Blue Hill av. and Glenway st	Dor.	10–29	9.02 P.M.	A–A	Pas	59	M	—	M	Speeding
Meridian Street Drawbridge	E. B.	10–29	2.10 A.M.	A–FO	Oper	54	M	54	M	Legal violation
10 Willow st	W. Rox.	10–30	4.00 P.M.	A–FO	Pas	18	M	19	M	Operating to endanger
234 Back st	B. P.	11–6	1.30 A.M.	A–A	Oper	20	M	20	M	Speeding
690 Columbia rd	Rox.	11–9	3.40 P.M.	A–Ped	Ped	75	M	26	M	Operating to endanger
268 Humboldt av	Rox.	11–26	11.17 P.M.	A–FO	Oper	31	M	31	M	Lost control
Blue Hill av. and Greenock st	Dor.	11–28	9.53 P.M.	A–Ped	Ped	75	M	18	M	Crossing street
Everett Street Bridge	Bri.	12–5	3.25 A.M.	A–FO	Oper	43	M	43	M	Lost control
700 Blue Hill av	Dor.	12–6	1.04 P.M.	A–Ped	Ped	81	M	—	M	Crossing street
Blue Hill av. and Winthrop st	Rox.	12–11	5.08 P.M.	A–Ped	Ped	79	F	60	M	Turning movement
Washington Street North Drawbridge	B. P.	12–12	1.25 A.M.	A–FO	Oper	17	M	17	M	Skidded on ice
Blue Hill av. and Evelyn st	Dor.	12–13	6.32 A.M.	A–Ped	Ped	60	F	52	M	Ran into roadway
900 Blue Hill av	Dor.	12–17	4.54 P.M.	A–Ped	Ped	73	M	—	M	Operating to endanger
Albion pl. and Main st	Chas.	12–18	4.55 P.M.	A–Ped	Ped	6	M	—	M	Ran into roadway
Milton av. and Gallivan Blvd	Dor.	12–13	4.30 P.M.	A–Ped	Ped	71	F	—	M	Crossing street
Boylston st. and Egleston sq	J. P.	12–21	9.04 A.M.	A–Ped	Ped	55	F	—	M	Speeding
Huntington Avenue Underpass	B. P.	12–21	3.21 P.M.	A–Ped	Ped	45	F	74	M	Lost control
167 Centre st	Rox.	12–25	1.56 A.M.	A–FO	Oper	33	F	33	F	Lost control
Massachusetts av. and Washington st	B. P.	12–25	7.30 P.M.	A–Ped	Ped	—	F	19	M	Crossing street
34 Gladeside av	Dor.	12–27	11.15 P.M.	A–A	Oper	16	M	—	M	Speeding
Tremont and Sterling sts	Rox.	12–30	12.10 A.M.	A–A	Pas	27	M	24	M	Lost control
Tremont and Parker sts	Rox.	12–31	7.16 A.M.	A–Ped	Ped	88	F	41	F	Lost control

Summary of Fatal Traffic Accidents—1965

Fatal Accidents	76
Types: Auto-pedestrian	39
Truck-pedestrians	3
Bus-pedestrians	3
Auto-fixed object	6
Scooter-fixed object	0
Auto-auto	14
Auto-taxi	0
Ran off roadway	6
Auto-truck	2
Auto-railroad train	1
Auto-bicyclist	1
Non-collision	1
	76
Time: Daylight	34
Darkness	42
Location: At intersections	32
(signalized)	6
Between intersections	38
Registrations Involved:	
Boston	59
Massachusetts (non-Boston)	14
Out of state	2
Unknown	1

Persons Killed	77
Males	59
Females	18
Pedestrians	45
Male	29
Female	16
Adult Pedestrians	31
Male	21
Female	10
Child Pedestrians	14
Male	8
Female	6
Pedestrians over 60	9
Pedestrians 70 or over	15
Bicyclists	1
Occupants	8
Operators	23
Ages of Drivers:	
Under 25 years	21
Over 25 years	45
Unknown age	10
Sex of Drivers:	
Male	69
Female	4
Unknown	3

Drivers' Actions:	
Speeding	37
Hit and run	4
Skid, wet or ice	4
Legal violation	1
Lost control	8
Turning movement	17
Sight obscured	3
Backing	1
Driving under	1
Actions of Pedestrians:	
Between parked cars	9
Mid-block crossing	12
Against signal	1
Against traffic	2
Intersection crossing	15
Bicycle riders	1
Walking in road	1
Working in road	0
Ran into roadway	4

Ages of Pedestrians:	Males	Females
0-4	2	2
5-14	5	3
15-24	1	1
25-44	2	2
45-54	1	1
55-64	4	3
over 65	14	4
	29	16

5-Year Comparative Analysis of Motor Vehicle Fatalities in Boston

	1961	1962	1963	1964	1965
Persons killed	47	62	56	76	77
Pedestrians	39	38	41	56	45
Operators	5	14	4	9	23
Occupants	2	10	8	8	8
Ride stealers	0	0	1	0	0
Bicyclists	1	2	0	2	1
Coasters	0	0	1	0	0
Motorcyclists	1	1	1	1	0
Males killed	37	45	44	49	59
Male pedestrians	30	26	34	34	29
Females killed	10	17	12	27	18
Female pedestrians	9	12	7	22	16
Adults killed (18 or over)	42	54	46	60	61
Adult pedestrians	34	31	32	44	33
Children killed (under 18)	5	8	10	16	16
Child pedestrians	5	7	10	12	12
Killed during hours of darkness	31	36	35	44	42
Pedestrians/darkness	28	19	23	29	19
Killed during daylight hours	16	22	21	32	35
Pedestrians/daylight	11	19	18	27	26
Killed by hit and run drivers	5	3	2	5	3
Killed by drunken drivers	1	2	0	1	1
Excessive speeding	3	15	12	9	12
Age of operators involved:					
Under 25	12	14	16	17	21
25 or over	32	42	38	50	45
Unknown	7	8	1	8	10
By districts:					
Boston Proper	16	10	12	17	19
Brighton	2	7	5	6	5
Charlestown	1	5	5	1	2

	1961	1962	1963	1964	1965
Dorchester	6	8	8	17	19
East Boston	4	6	1	4	2
Hyde Park	0	0	2	1	4
Roxbury	9	15	8	7	11
South Boston	6	7	9	10	6
West Roxbury	3	4	5	12	9
Registrations involved:					
Boston	30	43	40	44	59
Massachusetts (outside Boston)	13	16	12	23	14
Out of state	3	4	2	3	2
Unknown	4	1	1	5	1
Type of vehicles involved:					
Passenger cars	38	58	46	69	69
Trucks	10	4	4	5	3
Buses	0	0	2	0	3
Taxis	2	1	0	0	1
Motorcycles or scooters	1	1	1	1	0
Streetcars	0	0	2	0	0
Railroad trains	0	1	0	0	0
By months:					
January	5	4	8	3	2
February	2	5	8	4	6
March	5	6	3	5	9
April	3	6	4	7	5
May	6	8	3	6	6
June	5	4	5	7	3
July	0	3	4	3	2
August	6	1	2	4	6
September	2	3	3	5	8
October	7	6	7	7	11
November	2	12	6	10	4
December	4	4	3	14	15
Day of the week:					
Sunday	7	8	5	9	10
Monday	5	6	3	10	12
Tuesday	5	8	8	8	8
Wednesday	2	11	8	6	12
Thursday	13	6	7	13	11
Friday	9	12	12	13	9
Saturday	6	11	12	17	15
Location of fatalities:					
At intersections	25	22	22	33	34
Signalized intersections	9	2	9	5	6
Between intersections	22	36	24	37	37

	1961	1962	1963	1964	1965
Type of fatal accidents:					
Auto vs. pedestrian	31	33	37	51	39
Auto vs. auto	3	5	5	10	14
Auto vs. truck	2	2	2	1	2
Auto vs. fixed object	1	12	5	6	6
Auto vs. freight car or streetcar	0	1	0	0	1
Auto vs. bicycle	2	1	2	2	1
Bus vs. pedestrian	0	0	2	0	3
Truck vs. pedestrian	8	2	2	5	3
Truck vs. fixed object	0	0	0	0	0
Non-collision	2	1	1	0	1
Ran off roadway	0	1	0	0	6
Motorcycle or Scooter vs. fixed object	0	1	1	1	0

Pedestrian Fatalities

	1961	1962	1963	1964	1965
By districts:					
Boston Proper	15	6	9	16	13
Brighton	1	4	4	6	2
Charlestown	1	2	2	1	2
Dorchester	5	6	5	14	13
East Boston	4	3	0	4	0
Hyde Park	0	0	1	1	3
Roxbury	7	11	8	9	6
South Boston	5	5	7	11	3
West Roxbury	1	1	5	13	3
Location of pedestrian fatals:					
At intersections	19	14	15	33	17
Signalized intersections	6	1	4	5	4
Against signal	5	1	1	0	1
With signal	1	0	0	0	0
Between intersections	20	24	19	37	23
Hit and run pedestrian fatals	5	3	2	5	4
Age groups of pedestrians killed:					
0–4	3	2	5	5	4
5–9	1	3	5	7	6
10–14	1	2	0	1	2
15–17	1	0	0	0	0
18–24	2	0	0	8	2
25–34	2	1	1	3	2
35–44	3	2	4	5	2
45–54	6	3	4	9	2
55–64	9	6	5	10	6
65–74	8	14	6	16	9
75 and over	3	5	11	12	10
Time of day pedestrians killed:					
Midnight—7:00 A.M.	9	7	5	16	9
7:01 A.M.—10:00 A.M.	2	5	2	0	2
10:01 A.M.— 4:00 P.M.	6	6	5	18	14
4:01 P.M.— 7:00 P.M.	8	9	12	17	11
7:01 P.M.—Midnight	14	11	17	24	9
Pedestrians' actions in fatals:					
Crossing intersection	4	5	18	33	15
From between parked cars	3	5	5	12	9

	1961	1962	1963	1964	1965
Walking in roadway	4	2	2	2	2
Against traffic	3	2	1	1	1
With traffic	1	0	0	0	0
Standing in safety zone	0	0	0	0	0
Getting on or off streetcar or another vehicle	1	0	0	0	0
Playing in roadway	0	2	0	0	2
Mid-block crossings	4	11	10	25	12
Ran from curb	1	1	5	3	4
Working in roadway	0	1	0	0	0

5-Year Comparative Study of All Motor Vehicle Traffic Accidents

	1961	1962	1963	1964	1965
Total accidents reported	13,017	12,946	12,181	13,109	13,631
Fatal accidents	47	58	55	75	76
Personal injury accidents	11,521	11,444	11,627	11,318	6,247
Property damage accidents	1,449	1,444	1,506	1,716	7,308
Persons killed	47	62	56	76	77
Persons injured	14,658	14,106	13,207	13,416	14,112
Male	8,073	8,119	8,723	7,815	8,987
Female	6,585	5,987	4,484	5,601	5,125
Pedestrians injured in traffic	1,431	1,651	1,592	1,617	1,224
Bicyclists injured	73	90	78	66	157
Coasters injured	11	2	4	2	13
Hit and run accidents	634	493	467	428	318
Accidents involving liquor	547	502	483	467	402
Accidents involving taxis	1,037	1,017	997	1,092	726
Accidents involving buses	302	232	272	206	124
Registrations of vehicles:					
City of Boston registrations	15,740	15,111	15,426	9,624	9,731
Massachusetts—outside Boston	6,848	6,290	6,127	3,018	3,216
Out-of-state registrations	1,119	1,077	1,216	467	684
Locations of accidents:					
At intersections	7,680	7,940	8,326	8,873	8,921
Between intersections	5,337	5,006	3,855	4,236	4,710
Time of day accident occurred:					
Midnight — 7:00 A.M.	3,536	3,774	3,271	3,526	4,012
7:00 A.M. — 9:00 A.M.	727	1,143	995	621	534
9:00 A.M. — 4:00 P.M.	3,236	3,171	3,125	2,743	2,863
4:00 P.M. — 7:00 P.M.	2,227	2,612	2,361	2,483	2,581
7:00 P.M. — Midnight	3,291	2,246	2,429	3,736	3,641
Accidents by districts:					
Boston Proper (downtown)	3,605	3,376	3,127	3,528	3,616
Brighton	861	793	782	825	871
Charlestown	454	441	405	421	384
Dorchester	1,790	1,680	1,512	1,723	1,578
East Boston	490	467	451	378	327
Hyde Park	447	480	392	391	419
Roxbury	2,862	3,142	3,014	3,144	3,541
South Boston	941	891	931	873	993
West Roxbury	1,567	1,676	1,567	1,826	1,902
Motor vehicle registrations in:					
City of Boston	193,000	207,000	209,000	209,000	210,000
Pedestrian accidents by districts:					
Boston Proper	382	440	463	482	389
Brighton	97	106	98	92	56
Charlestown	48	52	49	51	43
Dorchester	260	296	271	243	211
East Boston	58	77	64	72	67
Hyde Park	23	45	41	39	32
Roxbury	262	341	351	372	244
South Boston	107	98	92	84	73
West Roxbury	194	196	163	182	109
	1,431	1,651	1,592	1,617	1,224

Note: Most figures for 1965 are projections due to incomplete figures for last month of year.

COMPILED BY:

Gene DiBenedetto,
Safety Education Division.

PARKING FACILITIES

(North of Massachusetts Avenue)

December 31, 1965

	Vehicle Spaces	Totals
A. DOWNTOWN PARKING SPACES:		
1. Downtown City-owned Garages:		
Bedford and Kingston Streets	735	
Central and Kilby Streets	700	
Fort Hill Square	650	
Essex and Lincoln Streets	334	
Hayward Place	700	
Winthrop Square	750	
Post Office Square	950	
	—	4,819
2. Downtown Privately-owned Public Garages:		
Brattle Company — 43 India Street	180	
Eliot Street Garage — 7 Eliot Street	600	
Shoppers'— Beach Street	500	
Custom Motor Mart — 20 Custom House	125	
Sears Street — 11 Sears Street	300	
Hertz Truck Rental — Commercial Street	500	
Portland Street Garage	450	
Charles Street Garage — 144 Charles Street	150	
Cambridge Street Garage — 252 Cambridge Street	250	
Irving Garage — 25 Irving Street	48	
Park Square Motor Mart	1,800	
Brimmer Street Garage — 70 Brimmer Street	100	
United Shoe Company — 80 High Street	335	
Meyers Brothers — Beach and Lincoln Streets	350	
Meyers Brothers — Province Street	260	
Prudential Center	1,500	
		7,448
3. Massachusetts Parking Authority — Boston Common Garage		1,457
4. Open-Air Lots:		
a. Privately-owned	8,363	
b. City-owned	581	
		8,944
5. Metered Spaces:		
a. Metered curb spaces	7,883	
b. Metered off-street spaces	391	
		8,274
Total Vehicle Parking Spaces Downtown		30,942
B. OUTER CORDON (between Downtown and Massachusetts Avenue):		
1. City of Boston-owned Garage — (St. James Avenue)	625	
2. Privately-owned Garage (National-Buckingham Street)	500	
3. Open-air lots	3,233	
4. Metered curb spaces	3,410	
5. Nonmetered curb spaces (estimated)	2,500	
Total Vehicle Spaces Between Downtown and Outer Cordon		10,268
SUMMARY:		
Total Vehicle Spaces:		
Inner Cordon (Downtown)	30,942	
Between Downtown and Outer Cordon	10,268	
Total Vehicle Parking Spaces North of Massachusetts Avenue		41,210

City of Boston
Printing Section

[Document 23 — 1966]

ANNUAL REPORT

OF THE

VETERANS' SERVICES DEPARTMENT

FOR THE YEAR 1965

Boston, March 31, 1966.

Hon. John F. Collins,
Mayor of Boston.

Dear Sir:

The Annual Report for 1965 for the Veterans' Services Department is hereby submitted:

The present Veterans' Services Department was established by Ordinances of 1954, Chapter 2, Section 66, and operates under the provisions of General Laws, Chapter 115. Prior to 1954 the department was known as the Department of Veterans' Services and prior to January 1, 1947, it was known as the Soldiers' Relief Department. A complete revision of General Laws, Chapter 115, effective January 1, 1947, necessitated the earlier change in the name and structure of the department.

The department has two primary functions prescribed by law:

1. The furnishing of veterans' benefits to or for veterans and dependents of veterans. Veterans, dependents, and the various wars and conflicts included in our program are defined in the General Laws.

2. The furnishing of information, advice and assistance relative to the procurement of employment, vocational or other educational opportunities, hospitalization, medical care, pensions, and other veterans' benefits.

Each application is investigated thoroughly and particular care is exercised each and every year to extend the monetary benefits provided by law to those who are entitled to them and who require them but to withhold benefits to those not entitled. Special effort is made by the department to assure that federal and state benefits available to recipients be received so that the burden upon the City of Boston is reduced as much as possible. Reimbursement from the Commonwealth for cases at the Boston City Hospital is made possible because of the operation of our division at the hospital which investigates all cases. It will continue to be our intention to pursue the course of action outlined.

Over three quarters of the appropriation of this department represents benefits paid to or for veterans and their dependents. The amount that we spend in any one year on this item is governed largely by the economic climate. Experience has indicated that this expenditure, the only one over which any savings may be effected, can only be done through investigation of the claims received, yet in the final analysis and in a large measure it cannot be said to be an absolute control for the reason that demands are governed by so many circumstances over which we have no control. When genuine need exists for veterans and their dependents, this department stands ready and willing to render assistance. This department will endeavor to withhold benefits to persons not entitled to them or not actually in need. Furthermore, we shall do our utmost to see that our recipients avail themselves fully of any federal or state benefits which would reduce the burden upon the City of Boston.

In the current year of 1966, an increasing number of World War II and Korean veterans are making application to this department for assistance in one or more

categories. Sickness, disability, need for eyeglasses, braces, orthopedic appliances, inability to perform duties required in laboring jobs, etc., have been a predominant factor in this increased need for assistance. Hospital rates are on the upward spiral as are corresponding costs of doctors, nurses, dentists, pharmacies, etc. The World War II and Korean veterans are now reaching the age bracket where the above services are becoming necessary. The Veterans Administration hospitals are decreasing the number of domicilary patients allowed in their facilities as rapidly as possible and the Soldiers Home and Hospital at Chelsea have instituted a program of admitting only acute illnesses and decreasing the number of chronic and domicilary care patients at a very rapid rate.

Due to the above conditions the case load in this department will show a constant upward trend as more and more World War II and Korean veterans grow older.

Our office, through the Massachusetts Veterans' Services, has supported bills pending before the legislature for increased reimbursements from the Commonwealth on our veterans' benefits cases and contacted the Central Office of the Veterans Administration for increased pension for all veterans needing aid and attendant care.

In 1965 the department was composed of three divisions, as follows:

1. Administrative
2. Benefits and Settlements
3. Hospital

Veterans' Services Department is located at 38 Chauncy Street, Boston, where applications for assistance may be made.

Our relations with the office of the Commissioner of Veterans' Services for the Commonwealth of Massachusetts continue to be excellent. It is particularly important to maintain this relationship in order that the City of Boston may obtain the greatest possible reimbursement from the Commonwealth.

The department received $1,433,089.00 in 1965. The sources of this revenue and the amounts are listed.

1965 RECEIPTS

MONTHS	Commonwealth of Massachusetts	Assignments, Refunds and Real Estate Liens	Cities and Towns Reimbursements	Totals
January	—	$2,450 25	$719 50	$3,169 75
February	—	2,729 48	120 00	2,849 48
March	—	10,361 21	440 00	10,801 21
April	—	7,429 86	20 00	7,449 86
May	—	4,048 00	—	4,048 00
June	—	4,379 25	480 00	4,859 25
July	—	6,592 11	35 00	6,627 11
August	$675,724 68	7,943 00	15 00	683,682 68
September	—	3,208 08	540 00	3,748 08
October	—	10,958 04	10 00	10,968 04
November	—	12,547 50	—	12,547 50
December	678,687 66	3,381 38	269 00	682,338 04
Total	$1,354,412 34	$76,028 16	$2,648 50	$1,433,089 00

The department received $1,246,566.10 in 1964. The sources of this revenue and the amounts are listed.

1964 RECEIPTS

MONTHS	Commonwealth of Massachusetts	Assignments, Refunds and Real Estate Liens	Cities and Towns Reimbursements	Totals
January	—	$3,835 03	$804 30	$4,639 33
February	—	1,064 00	743 00	1,807 00
March	—	2,502 85	440 00	2,942 85
April	—	1,064 00	176 00	1,240 00
May	—	4,718 22	325 00	5,043 22
June	—	4,808 00	380 00	5,188 00
July	$1,205,003 92	755 00	275 00	1,206,033 92
August	—	2,681 50	50 00	2,731 50
September	—	1,707 88	220 00	1,927 88
October	—	5,118 95	150 00	5,268 95
November	—	3,691 45	327 00	4,018 45
December	—	5,445 00	280 00	5,725 00
Total	$1,205,003 92	$37,391 88	$4,170 30	$1,246,566 10

In 1965 the department's operating expenditures, exclusive of Veterans' Benefits grants were:

1965 OPERATING EXPENSES

1.	Personal Services	$381,757 58
2.	Contractual Services	11,487 34
3.	Supplies and Materials	6,130 10
4.	Miscellaneous Current Charges and Obligations	153 00
5.	Equipment	197 55
		$399,725 57

In 1964 those expenditures were:

1964 OPERATING EXPENSES

1.	Personal Services	$369,427 00
2.	Contractual Services	11,211 06
3.	Supplies and Materials	6,323 37
4.	Miscellaneous Current Charges and Obligations	177 80
5.	Equipment	768 98
		$387,908 21

In 1965 the Veterans' Services Department expended $3,239,697.34 in Veterans' Benefits payments to beneficiaries, as compared to an expenditure of $2,541,712.19 in 1964. Of the 1965 Veterans' Benefits expenditures $408,091.83 was in payment of Boston City Hospital bills and $8,784.55 funeral expenses. In 1964 expenditures for Boston City Hospital bills were $304,994.21 and in 1964 expenditures for funeral expenses were $11,116.72.

The monthly Veterans' Benefits payments in 1965 are set forth below. The 1964 monthly payments are also given for the purpose of comparison.

PAYMENTS TO BENEFICIARIES

MONTHS	1965	1964
January	$155,459 17	$139,039 84
February	463,746 18	219,083 01
March	265,110 06	187,002 30
April	235,957 74	198,556 12
May	240,356 49	275,246 91
June	271,544 08	162,626 84
July	214,056 77	240,514 37
August	219,641 43	210,724 53
September	305,607 60	246,657 22
October	243,839 98	164,820 88
November	278,808 52	277,786 57
December	345,569 32	219,653 60
Total	$3,239,697 34	$2,541,712 19

A table is listed of the number of Veterans' Benefits cases aided each month in 1965 and the number of beneficiaries included. A similar table is listed of the 1964 cases and beneficiaries.

MONTHS	1965		1964	
	Total Cases Aided	Total Number Beneficiaries	Total Cases Aided	Total Number Beneficiaries
January	1,880	4,282	1,719	3,951
February	1,881	4,381	1,754	5,734
March	1,895	4,125	1,769	4,132
April	1,910	4,049	1,754	3,965
May	1,865	3,630	1,736	3,796
June	1,785	3,712	1,632	3,697
July	1,748	3,541	1,709	3,768
August	1,858	3,920	1,700	3,581
September	1,904	3,865	1,763	3,766
October	1,856	3,775	1,777	3,861
November	1,887	3,904	1,783	3,906
December	1,860	4,001	1,815	4,027
Total	22,329	47,185	20,911	48,184

Respectfully yours,

EDMUND F. HOHMANN,
Commissioner.

CITY OF BOSTON
PRINTING SECTION

[Document 26 — 1966.]

ANNUAL REPORT

OF THE

AUDITORIUM COMMISSION

FOR THE YEAR ENDING DECEMBER 31, 1965

Hon. John F. Collins,
Mayor of Boston.

Dear Mr. Mayor:

In accordance with the provisions of Chapter 3, Section 24 of the Revised Ordinances of 1947, I submit herewith the fifth annual report of the City of Boston Auditorium Commission for the year ending December 31, 1965.

Changes in membership of the Commission occurred during 1965. The following new members were appointed in compliance with the existing ordinance: Mr. Earl H. Eacker, Mr. Ernest Henderson, Sr. and Mr. John H. O'Neill, Jr. This Commission serves without compensation and held thirty-five publicly advertised meetings in 1965.

Under Chapter 438 of the Acts of 1965, Mr. George Laing was appointed Manager of the War Memorial Auditorium; Mr. Albert Kramer was named Business Manager, and Mr. Obie Hall was named Superintendent.

The Auditorium was officially dedicated on February 21, 1965 with appropriate ceremonies and a week of dedication activities followed. This facility was in use 187 days during 1965 with various types of shows such as national television productions, trade shows, Metropolitan Opera, and national and local exhibitions.

The total operating cost for 1965 was $259,847.75. Income from rentals for the ten-month period was $206,120.00 and the income from concessions was $58,015.80. All income was deposited in the General Fund.

Respectfully,

JOSEPH R. HYNES,
Executive Secretary.

CITY OF BOSTON PRINTING SECTION

RULES OF THE CITY COUNCIL
1966 - 1967

Rule 1. Unless otherwise ordered from time to time, and except on holidays, the regular meeting of the city council shall be held on every Monday at two o'clock P.M. Special meetings may be called by the president at his discretion, and by the city clerk for the purpose only of drawing jurors. No special meeting of the city council, except to draw jurors, shall be called, except with the consent of all the members, upon less notice than twenty-four hours from the time the notices are mailed or dispatched by special messenger.

Quorum.

Rule 2. A quorum of the city council shall consist of five members. If, at the time any meeting is called to order, or if, during a meeting, on a vote on the adoption of a motion or order, a roll call shows less than a quorum present, the president may declare a recess of not more than ten minutes, after which time, if a quorum is not present, the meeting shall be adjourned. If, on the question of lack of a quorum a roll call shows less than a quorum present, the president shall declare the meeting adjourned.

President.

Rule 3. The president of the council shall take the chair at the hour to which the council shall have adjourned and shall call the members to order, and a quorum being present, shall proceed with the regular order of business. In the absence of the president the senior member by age present shall preside as temporary president, or until a presiding officer is chosen.

Rule 4. The president shall preserve decorum and order, may speak to points of order in preference to other members and shall decide all questions of order, subject to an appeal. Any member may appeal from the decision of the chair, but no appeal shall be considered unless properly seconded. No other business, except a motion to adjourn or to lay on the table, shall be in order until the question on appeal has been decided.

The question shall be put as follows:

"Shall the decision of the chair stand as the judgment of the council?" The vote shall be by a roll call, and it shall be decided in the affirmative unless a majority of the votes are to the contrary.

The president may, at any time, during debate or otherwise, declare a recess for not more than ten minutes, and such action shall not be subject to appeal, nor shall any motions apply thereto.

Rule 5. The president shall propound all motions in the order in which they are moved, unless the subsequent motion shall be previous in its nature, except that, in naming sums and fixing times, the largest sum and the longest time shall be put first.

Rule 6. The president shall, at the request of any member, make a division of a question when the sense will admit of it.

Rule 7. The president shall, without debate, decide all questions relating to priority of business to be acted upon.

Rule 8. The president shall declare all votes; but if any member doubts a vote, the president shall cause a rising vote to be taken, and, when two members so request, shall cause the vote to be taken or verified by yeas and nays.

Rule 9. The president shall appoint all committees, fill all vacancies therein, and designate the rank of the members thereof.

RULE 10. When the president of the council or the president *pro tempore* shall desire to vacate the chair he may call any member to it; but such substitution shall not continue beyond an adjournment.

MOTIONS.

RULE 11. Every motion shall be reduced to writing if the president shall so direct.

RULE 12. A motion to strike out and insert shall be deemed indivisible; but a motion to strike out being lost shall not preclude amendment, or a motion to strike out and insert.

RULE 13. No motion or proposition of a subject different from that under consideration shall be admitted under color of amendment.

Any motion, order or resolution which in the opinion of the presiding officer does not have a direct bearing on the business of the council shall be referred without debate to the committee on rules and shall not be further considered by the council except upon report by that committee. There shall be no appeal from the decision of the chair hereunder, and this rule shall not be subject to suspension. No motion shall apply, nor shall unanimous consent to speak on the matter so referred be in order.

The committee on rules may report that any motion, order or resolution so referred to it is out of order because not having a direct bearing on the business of the council, and its report shall be a final disposition of the matter, subject to an appeal which shall be governed by the same provisions as those governing appeals from rulings of the presiding officer.

RULE 14. When a petition, order or resolution relates to a subject which may properly be examined and reported upon by an existing committee of the city council, such order or resolution shall, upon presentation, be referred to such committee. When a motion is made to refer any subject, and different committees are proposed, the motions shall be put in the following order:

1. To a standing committee of the council.
2. To a special committee of the council.

Any member offering a motion, order or resolution, which is referred to a committee, shall be given a hearing on the same by the committee before a report is made thereon, provided he so requests at the time of offering the order or before final action by the committee.

If, after thirty days, a matter referred to a committee other than a committee of all the members is not reported upon, it may be recalled by a standing vote of three members of the city council.

If, within thirty days, a matter referred to a committee other than a committee of all the members is not reported upon, it may be recalled by a majority vote of all the members.

If, after sixty days, a matter referred to a committee is not reported upon, any member may recall such matter from the committee, and such matter shall not again be committed to any committee other than the executive committee.

The provisions of this rule shall not apply to matters referred to the rules committee under Rule 13, and such matters shall not be considered except upon report by that committee.

Rule 15. After a motion has been put by the president it shall not be withdrawn except by unanimous consent.

Rule 16. When a question is under debate the following motions only shall be entertained, and shall have precedence in the order in which they stand arranged:

1. To adjourn.
2. To lay on the table.
3. The previous question.
4. To close debate at a specified time.
5. To postpone to a day certain.
6. To commit.
7. To amend.
8. To postpone indefinitely.

Rule 17. A motion to adjourn shall be in order at any time, except on an immediate repetition or pending a verification of a vote; and that motion, the motion

to lay on the table, the motion to take from the table, and the motion for the previous question, shall be decided without debate.

READINGS.

RULE 18. Every ordinance, order and resolution, unless reported upon by a committee or rejected, shall have two several readings, both of which may take place at the same session unless objection is made, *provided, however,* that all orders for the expenditure of moneys, unless reported upon by a committee of the council, shall lie over for one week before final action thereon. Whenever the second reading immediately follows the first reading, the document may be read by its title only. All orders releasing rights or easements in or restrictions on land, all orders for the sale of land other than school lands, all appropriations for the purchase of land other than for school purposes and all loans voted by the city council shall require a vote of two-thirds of all the members of the city council, and shall be passed only after two separate readings and by two separate votes, the second of said readings and votes to be had not less than fourteen days after the first, except in cases in which a shorter period is authorized by law. Any order rescinding an order for any of the foregoing purposes shall require the same number of readings and of votes as was required for the passage of the original order.

RECONSIDERATION.

RULE 19. When a vote has been taken any member may move a reconsideration thereof at the same meeting. Debate on motions to reconsider shall be limited to twenty minutes, and no member shall occupy more than four minutes, but on a vote upon any subsidiary or incidental question, debate shall be limited to ten minutes, and no member shall occupy more than two minutes.

RULE 20. When a motion to reconsider has been decided, that decision shall not be reconsidered, and no question shall be twice reconsidered unless it has been

amended after the reconsideration; nor shall any reconsideration be had upon the following motions:

To adjourn.
The previous question.
To lay on the table.
To take from the table.
To close debate at a specified time.

A motion to reconsider may be laid on the table or postponed indefinitely, and the effect of such action in either case shall be to defeat the motion to reconsider.

Conduct of Members.

Rule 21. Every member when about to speak shall rise, address the chair, and wait until he is recognized, and, in speaking, shall refrain from mentioning any other member by name, shall confine himself to the question, shall not use unbecoming, abusive, or unparliamentary language, and shall avoid personalities. Any member who, in debate or otherwise, indulges in personalities or makes charges reflecting upon the character of another member, shall make an apology in open session at the meeting at which the offence is committed or at the next succeeding regular meeting, and, failing to do so, shall be named by the president or held in contempt and suspended from further participation in debate until said apology is made.

Rule 22. No member shall speak more than once on a question when another member who has not spoken claims the floor, and no member speaking shall, without his consent, be interrupted by another, except upon a point of order.

Rule 23. No member shall be permitted to vote on any question, or to serve on any committee, where his private right is immediately concerned, distinct from the public interest.

Rule 24. Every member who shall be present when a question is put, unless he is excluded by interest, shall give his vote in the affirmative or negative or shall respond "present," unless the council for special reason shall excuse him from voting.

STANDING COMMITTEES.

RULE 25. The following standing committees of the council, and all other committees, unless specially directed by the council, shall be appointed by the president:

1. A committee, to be known as the *Executive Committee*, to consist of all the members of the council.

2. A committee on *Appropriations and Finance*, to consist of seven members of the council, to whom shall be referred such appropriation orders as may be submitted to the council from time to time, and all applications for expenditure which involve a loan.

3. A committee on *Claims*, to consist of five members of the council, to whom shall be referred all claims against the city arising from the act or neglect of any of its departments. They shall report annually an account of the claims awarded or approved by them, and the amount of money awarded or paid in settlements thereof.

4. A committee on *Confirmations*, to consist of five members of the council, to whom shall be referred all appointments which are required to be confirmed by the council.

5. A committee on *Public Health*, to consist of five members of the council, to whom shall be referred all matters concerning public health and hospitals.

6. A committee on *Inspection of Prisons*, to consist of five members of the council.

7. A committee on *Legislative Matters*, to consist of five members of the council, who shall, unless otherwise ordered, appear before the committees of the General Court and represent the interest of the city; *provided*, said committee shall not appear unless authorized by vote of the city council and shall not, unless directed so to do by the city council, oppose any legislation petitioned for by the preceding city council.

8. A committee on *Licenses*, to consist of five members of the council, to whom shall be referred all petitions for licenses and permits.

9. A committee on *Ordinances*, to consist of five members of the council, to whom shall be referred all ordinances or orders concerning ordinances.

10. A committee on *Public Housing*, to consist of five members of the council, to whom shall be referred all matters concerning public housing.

11. A committee on *Public Lands*, to consist of five members of the council, to whom shall be referred all matters relating to public lands.

12. A committee on *Public Services*, to consist of five members of the council, to whom shall be referred all matters concerning public safety, public works, parks, playgrounds and recreation.

13. A committee on *Rules*, to consist of five members of the council, to consider all matters concerning the rules, and to whom shall be referred all resolutions expressing opinions, principles, facts or purposes.

14. A committee on *Urban Renewal*, to consist of all the members of the council, to whom shall be referred all matters concerning urban redevelopment, rehabilitation and renewal.

15. A committee on *Public Welfare*, to consist of five members of the council to whom shall be referred all matters concerning public welfare.

Order of Business.

Rule 26. At every regular meeting of the council the order of business shall be as follows:

1. Communications from his honor the mayor.
2. Presentation of petitions, memorials and remonstrances.
3. Reports of city officers, etc.
4. Unfinished business of preceding meetings.
5. Reports of committees.
6. Motions, orders and resolutions.

SPECTATORS.

RULE 27. No person, except a member of the council, shall, at any time, be permitted to occupy the seat, in the council chamber, of any member of the council. The city messenger shall enforce this rule.

RULE 28. No person, excepting officials connected with the city council, and duly assigned reporters of the daily newspapers, shall be allowed in the anterooms or upon the floor of the council chamber while the council is in session. Spectators will be allowed in the gallery of the council chamber when the council is in session, and no one will be admitted to said gallery after the seats are occupied. No demonstrations of approval or disapproval from the spectators shall be permitted, and if such demonstrations are made the gallery will be cleared. The city messenger shall enforce this rule.

BURIAL GROUNDS.

RULE 29. No permission for the use of land for the purpose of burial shall be granted until a public hearing shall have been given by the executive committee of the city council on the application for such permission, after due notice has been given abutters.

COMMITTEE MEETINGS.

RULE 30. No meeting of any committee shall, without the consent of all the members thereof, be called upon less notice than twenty-four hours from the time the clerk shall have mailed the notices or dispatched them by special messenger, *provided, however,* that meetings of the executive committee may be held in the recess period of any meeting of the council without such consent or notice. No committee, unless authorized by an order of the city council, shall incur any expense. No committee meetings shall be called later than one hour immediately preceding the time set for any regular meeting of the city council, nor shall any committee remain in session later than the hour named for any such regular meeting.

The clerk of committees shall mail notices of all committee meetings to all the members of the council.

Form of Votes.

Rule 31. In all votes the form of expression shall be "Ordered" for everything by way of command, and the form shall be "Resolved" for everything expressing opinions, principles, facts or purposes.

Transfers.

Rule 32. Every application for an appropriation to be provided for by transfer shall be referred to the executive committee, unless otherwise ordered, and no such appropriation shall be made until the said committee has reported thereon.

Use of Rooms on Council Floor.

Rule 33. No person except members and officers of the city council and regularly assigned city hall reporters shall be admitted at any time to the president's room, the personal offices of the councillors, executive committee room or council chamber, except when invited on official business or accompanied by a member of the council.

Confirmation of Appointments.

Rule 34. The question of confirming appointments by the mayor shall be decided by a yes and no ballot, if requested by one member or directed by the presiding officer.

Amendment and Suspension.

Rule 35. The foregoing rules shall not be altered, amended, suspended or repealed at any time, except by the votes of two-thirds of all the members of the city council.

In City Council, January 10, 1966.

Adopted.

Attest:

J. M. Dunlea,
City Clerk.

City of Boston
Printing Section

[DOCUMENT 30 — 1966]

1965 CUMULATIVE SUPPLEMENT

TO THE

Revised Ordinances of 1961

CHAPTER 1.

GENERAL PROVISIONS.

[No change.]

CHAPTER 2.

THE MAYOR.

[No change except in section 2.]

SECT. 2.* The mayor shall annually appoint, subject to confirmation by the city council, officers to act as weighers, measurers, surveyors, or inspectors of certain articles, each for a term of one year beginning with the first day of May in the year of appointment, who shall exercise the powers and perform the duties provided by the statutes and ordinances relating to the weighing, measuring, surveying or inspecting of such articles, shall be sworn to a faithful performance of their duties, shall be paid the fees established by law, and shall receive no compensation from the city, viz.:

One or more employees of any person, firm or corporation to be weighers of goods, who shall have no other authority than to weigh, for the benefit of their employers, all goods or materials (except beef and coal) sold or purchased by such employers in the ordinary course of business;

One or more weighers of coal, one of whom shall not be engaged in the business of selling coal;

---

* As amended by Ord. 1965, c. 5.

One or more weighers of beef, who shall not be dealers in cattle;

One or more weighers of vessels and ballast, who shall not at the time of appointment or during their term of office own, or act as agent of, or have any interest in, a vessel engaged in the transportation of stone, gravel, sand or ballast, or be engaged or interested in the sale of stone, gravel, sand or ballast;

One or more measurers of wood and bark;

One or more weighers of grain;

One or more measurers of leather who have been certified by the director of standards as fit persons for such appointment;

The mayor shall annually appoint, subject to confirmation by the city council, constables for the term of one year beginning with the first day of May in the year of appointment, who shall be inhabitants of the city. Appointments of constables shall specify in each case whether the appointment is for a position connected with the city or county service to serve without bond or for the service of civil process upon the filing of the bond required by law. The number of constables authorized to serve civil process upon filing bond shall be limited to one hundred and seventy-five; provided, that no person appointed such a constable while holding an office or position in the housing inspection department shall, so long as he holds such an office or position, be included in computing for the purpose of such limitation the number of such constables.

The bond required in order to authorize the service of civil process by constables shall be in the sum of three thousand dollars with an incorporated surety company, approved by the collector-treasurer as surety thereon, and only such surety shall hereafter be accepted by the city council on said bonds.

CHAPTER 2A.*

THE CITY COUNCIL.

SECTION 1. Effective January 4, 1965, the president of the city council shall be paid an annual salary of eight thousand dollars, and every other city councillor an annual salary of seventy-five hundred dollars.

---

* As inserted by Ord. 1964, c. 9.

CHAPTER 3.

OFFICERS AND BOARDS.

[No change except in section 5.]

SECT. 5.* Holders of the following offices shall receive the annual salaries respectively set against such offices, which salaries shall, except as otherwise provided by ordinance, be in full for all services rendered to the city and county, shall be apportionable in the event of service for only part of a year, and shall be subject to deduction for any and all sums due to the city or county from such office holder:

(1) The director of administrative services, seventeen thousand five hundred dollars; the supervisor of budgets, twelve thousand dollars; the supervisor of personnel, twelve thousand dollars; and the purchasing agent, twelve thousand dollars.

(2) The commissioner of assessing, fifteen thousand dollars; the two associate commissioners of assessing, thirteen thousand dollars each; and the member of the board of review in the assessing department appointed from the public at large, ninety-seven hundred and fifty dollars.

(3) The city auditor, thirteen thousand five hundred dollars.

(4) The building commissioner, thirteen thousand five hundred dollars.

(5) The city clerk, eleven thousand dollars in addition to any compensation to which he may be entitled under section 19F of chapter 41 of the General Laws.

(6) The clerk of committees of the city council, ten thousand dollars; the assistant clerk of committees holding such office for the longer time, eight thousand dollars; and the other assistant clerk of committees, sixty-nine hundred and forty-five dollars.

(7) The collector-treasurer, thirteen thousand five hundred dollars.

(8) The corporation counsel, sixteen thousand dollars.

(9) The chairman of the board of election commissioners, eleven thousand dollars; and the other three members of said board, nine thousand dollars each.

(10) The fire commissioner, sixteen thousand dollars.

(11) The health commissioner, sixteen thousand dollars.

---

* As amended by Ord. 1961, c. 1, ss. 1 and 2, Ord. 1962, c. 4, Ord. 1962, c. 8, Ord. 1962, c. 9, Ord. 1963, c. 4, Ord. 1964, c. 7, Ord. 1964, c. 8, Ord. 1964, c. 10, Ord. 1964, c. 11, Ord. 1965, c. 1, s. 2, and Ord. 1965, c. 4.

(11A) The commissioner of housing inspection, thirteen thousand five hundred dollars; and the assistant commissioner of housing inspection, eleven thousand five hundred dollars.

(12) The city messenger, eleven thousand dollars; the assistant city messenger, seventy-five hundred and eighty dollars; the librarian-archivist, sixty-nine hundred and forty-five dollars; the document clerk, sixty-nine hundred and forty-five dollars; and the chaplain, one thousand thirty dollars.

(13) The commissioner of parks and recreation, thirteen thousand five hundred dollars.

(14) The penal institutions commissioner, ten thousand dollars.

(14A) The police commissioner, sixteen thousand dollars.

(15) The commissioner of public works, sixteen thousand dollars.

(16) The commissioner of real property, twelve thousand dollars; and the assistant commissioner of real property, ten thousand five hundred dollars.

(17) The commissioner of traffic and parking, twelve thousand dollars.

(18) The veterans benefits and services commissioner, eleven thousand dollars.

Each member of the board of appeal in the building department shall receive for every day or part thereof of actual service thirty-five dollars; but in no event shall any member of said board receive in any one year more than forty-two hundred dollars in the aggregate for services rendered by him under the building code and the zoning law. Each member of the board of examiners in the building department, and the appointive member of the board of examiners of gasfitters in said department, shall receive for every day or part thereof of actual service fifteen dollars, but in no event more than fifteen hundred dollars in any one year.

The person in the service of the real estate appraisal division of the assessing department serving *ex officio* on the board of review in said department shall, while so serving, receive as compensation for his services as chairman and a member of said board, in addition to the compensation for his regular service in said division, the amount, if any, by which such compensation is exceeded by the maximum compensation for an office allocated to Grade No. 43 of the compensation plan

from time to time in effect for the county; and the person in the service of the statistical research division of said department serving *ex officio* on said board shall, while so serving, receive as compensation for his services on said board, in addition to the compensation for his regular service in said division, the amount, if any, by which such compensation is exceeded by the maximum compensation for an office allocated to Grade No. 38 of such compensation plan.

The deputy assessors shall be compensated as if they held an office allocated to Grade No. 40 of the compensation plan from time to time in effect for the county; assistant assessors lawfully required to devote at least thirty-five hours a week to their work shall be compensated as if they held an office allocated to Grade No. 30 of said compensation plan; and other assistant assessors shall be compensated as if they held an office allocated to Grade No. 15 of said compensation plan.

The auctioneer in the real property department shall be compensated as if he held a position allocated to Grade No. 30 of the compensation plan from time to time in effect for the county.

CHAPTER 4.

ADMINISTRATIVE SERVICES DEPARTMENT.

[No change except in section 1.]

SECTION 1.* There shall be in the city a department, known as the Administrative Services Department, which shall be under the charge of a board, known as the Administrative Services Board, consisting of an officer, known as the Director of Administrative Services, who shall be chairman of the board, an officer known as the Supervisor of Budgets, an officer known as the Supervisor of Personnel, an officer known as the Purchasing Agent, and the commissioner of assessing, the city auditor and the collector-treasurer, ex officiis. The director of administrative services, the supervisor of budgets, and the purchasing agent shall each be appointed by the mayor for a term expiring on the first Monday of the January following the next biennial municipal election at which a mayor is elected, and shall devote their whole time to the duties of their respective offices. The supervisor of personnel shall be appointed by the

* As amended by Ord. 1961, c. 1, s. 3.

mayor, and hold office, subject to the civil service laws and rules, and shall devote his whole time to the duties of his office. The director of administrative services shall exclusively have the powers, and perform the duties, of a department head with respect to the appointment, suspension, discharge, compensation and indemnification of subordinates for the administrative services department and the several officers thereof.

CHAPTER 5. *

ASSESSING DEPARTMENT.

SECTION 1. *Department and Divisions.* There shall be in the city a department, known as the Assessing Department, which shall be under the charge of a board consisting of an officer, known as the Commissioner of Assessing, appointed by the mayor for a term expiring on the first Monday of the January following the next biennial municipal election at which a mayor is elected, and of two other officers, known as Associate Commissioners of Assessing, each appointed by the mayor for a like term. The mayor shall from time to time by a writing filed with the city clerk designate one of the associate commissioners of assessing as the associate commissioner of assessing for motor vehicle excises and the other as the associate commissioner of assessing for poll taxes.

Said board shall divide the assessing department from time to time into a real estate appraisal division, a statistical research division, and such other divisions as said board shall adjudge necessary for the proper conduct of the department.

SECT. 2. *Powers and Duties of Commissioner of Assessing.* The commissioner of assessing shall, for the assessing department including the board of review, exclusively have the power, and perform the duties, conferred or imposed by law on the assessor in existence immediately prior to the taking effect of this ordinance with respect to the acquisition and disposal of property, the making of contracts, and the appointment, suspension, discharge, compensation and indemnification of subordinates. The commissioner of assessing shall also have the powers and perform the duties conferred or imposed by law on the assessor and the board of review in the assessing

---

* As amended by Ord. 1961, c. 1, s. 4.

department in existence immediately prior to the taking effect of this ordinance with respect to taxes other than poll and motor vehicle excise taxes, and shall further have the powers and perform the duties from time to time conferred or imposed on assessors of cities in Massachusetts by general laws applicable to Boston with respect to taxes other than poll and motor vehicle excise taxes.

SECT. 3. *Powers and Duties of Associate Commissioners of Assessing.* The associate commissioners of assessing shall have the powers and perform the duties conferred or imposed by law on the assessor in existence immediately prior to the taking effect of this ordinance with respect, in the case of the associate commissioner of assessing for motor vehicle excises, to motor vehicle excise taxes, and in the case of the associate commissioner of assessing for poll taxes, to poll taxes, and shall also have the powers and perform the duties from time to time conferred or imposed on assessors of cities in Massachusetts by general laws applicable to Boston with respect, in the case of the associate commissioner of assessing for motor vehicle excises, to motor vehicle excise taxes, and in the case of the associate commissioner of assessing for poll taxes, to poll taxes. In addition, each associate commissioner of assessing may, at such time as he shall have been so authorized by written designation signed by the commissioner of assessing, approved by the mayor and filed with the city clerk and such authorization shall not have been revoked in like manner, exercise the powers and perform the duties of commissioner of assessing in relation to such matters as may be specified in such designation. In the event of the absence, disability or vacancy in office of an associate commissioner of assessing, the powers and duties conferred or imposed upon him by or under this section shall be exercised and performed by the other associate commissioner of assessing.

SECT. 4. *Board of Review.* There shall be in the assessing department a board, known as the Board of Review, consisting of (1) such person in the service of the real estate appraisal division of the assessing department as the mayor, by a writing filed with the city clerk after the commencement of a municipal year, shall designate to serve *ex officio* on said board at his pleasure during such year, who, while so serving, shall be chairman of said board, (2) such person in the service of the statistical research division of the assessing depart-

ment as the mayor in like manner shall designate to serve *ex officio* on said board at his pleasure during such year, and (3) such person as the mayor shall appoint from the public at large to serve on said board for a term expiring on the first Monday of the January following the next biennial municipal election at which a mayor is elected.

It shall be the duty of the board of review to review every application for the abatement of a real estate or personal property tax and report to the commissioner of assessing its findings and recommendations with respect thereto, including such suggestion for settlement, if any, as, after discussion with the applicant, the board may think proper.

SECT. 5. *Application for Abatement.* Every application for abatement filed with the assessing department shall be deemed to be filed with, and shall be forthwith transmitted to, in the case of an application for the abatement of a real estate or personal property tax, the commissioner of assessing, in the case of an application for the abatement of a motor vehicle excise tax, the associate commissioner of assessing for motor vehicle excises, and in the case of an application for the abatement of a poll tax, the associate commissioner of assessing for poll taxes.

CHAPTER 6.

AUDITING DEPARTMENT.

[No change.]

CHAPTER 7.

AUDITORIUM COMMISSION.

[No change.]

CHAPTER 8.

BOSTON RETIREMENT DEPARTMENT.

[No change.]

CHAPTER 9.

BUILDING DEPARTMENT.

[No change except in section 11.]

SECT. 11.* There shall also be in the building department a committee of the Public Safety Commission, known as the Committee on Licenses, consisting of the building commissioner, the fire commissioner and the commissioner of traffic and parking, ex officiis. Said committee shall have the powers and perform the duties conferred or imposed on the board of street commissioners by chapter 148 of the General Laws, by chapter 577 of the acts of 1913, by chapter 488 of the acts of 1924, and by chapter 349 of the acts of 1953, and all acts in amendment thereof.

The committee on licenses shall not be subject to the supervision or control of the building commissioner except as he acts as a member thereof; but unless otherwise ordered by the mayor, the committee on licenses shall not communicate with the mayor, or make any annual or other report, except through the building commissioner.

CHAPTER 10.

CITY CLERK DEPARTMENT.

[No change except in sections 1 and 5.]

SECTION 1.† The city clerk department shall be under the charge of the city clerk, who shall exercise the powers and perform the duties provided by statute; shall have the care and custody of all records, documents, maps, plans, and papers of the city, concerning the care and custody of which no other provision is made; shall attend all meetings of the city council, and keep records of such meetings; shall cause every ordinance to be printed as a city document as soon as may be after its passage and, except as otherwise provided, to be published once a week for three weeks successively in two daily newspapers published in this city; shall keep a copy of the last revision of the ordinances with all amendments codified and arranged therein; shall keep a book containing a record of notices of accidents caused by defects in the streets; and shall, at the close of each municipal year, prepare and print as city documents (*a*) a pamphlet containing, except as other-

---

* As amended by Ord. 1962, c. 9, s. 2.
† As amended by Ord. 1961, c. 7, s. 1.

wise provided, all ordinances passed during such year, and (*b*) a cumulative supplement to this ordinance codifying all ordinances, whensoever passed, amending this ordinance.

* * * * *

SECT. 5. **Repealed by Ord. 1962, c. 11, s. 1.**

CHAPTER 11.

CITY MESSENGER DEPARTMENT.

[No change.]

CHAPTER 12.

CLERK OF COMMITTEES DEPARTMENT.

[No change.]

CHAPTER 13.

ELECTION DEPARTMENT.

[No change.]

CHAPTER 14.

FIRE DEPARTMENT.

[No change except sections 7 and 8 repealed by Ord. 1961, c. 6.]

CHAPTER 15.

HEALTH DEPARTMENT.

[No change.]

CHAPTER 16.

HOSPITAL DEPARTMENT.

[No change.]

CHAPTER 16A *

HOUSING INSPECTION DEPARTMENT.

SECTION 1. There shall be in the city a department, known as the Housing Inspection Department, which shall be under the charge of a board, known as the Housing Inspection Board, consisting of an officer, known as the Commissioner of Housing Inspection, who shall be chairman of the board, another officer known as the Assistant Commissioner of Housing Inspection, and the building commissioner, *ex officio*. The commissioner of housing inspection and the assistant commissioner of housing inspection shall each be appointed by the mayor for a term expiring on the first Monday of the January following the next biennial municipal election at which a mayor is elected, and shall devote his whole time to the duties of his office. The commissioner of housing inspection shall exclusively have the powers and perform the duties, of a department head with respect to the making of contracts and the appointment, suspension, discharge, compensation and indemnification of subordinates for the housing inspection department. In the event of the absence or disability of the commissioner of housing inspection or of vacancy in his office, the assistant commissioner of housing inspection shall act as chairman of the housing inspection board, and shall have the powers conferred, and perform the duties imposed, upon the commissioner.

There shall be in the housing inspection department an inspection division, an enforcement division, and such other divisions, if any, as the housing inspection board shall from time to time adjudge necessary for the proper conduct of the department. The inspection division shall be under the immediate charge of the commissioner of housing inspection; and the enforcement division shall be under the immediate charge of the assistant commissioner of housing inspection, subject to the general supervision of the commissioner.

SECTION 2. The commissioner of housing inspection, shall have the powers and perform the duties from time to time conferred or imposed on a board of health by section 12 of chapter 83, and section 127 of chapter 111, of the General Laws, by sections 122, 123, 124 and 125 of said chapter 111 insofar, but only insofar, as said sections 122, 123, 124 and 125 apply to places of human habitation, and by section 5 of said chapter 111 insofar, but only insofar, as said section 5 relates (*a*) to enforcing so much of the state sanitary code as concerns

* As inserted by Ord. 1965, c. 1.

standards of fitness for places of human habitation, housing and sanitation standards for farm labor camps, and requirements for the disposal of sanitary sewage in unsewered areas, and (*b*) to adopting such public health regulations, not inconsistent with the state sanitary code or other provisions of law, as in the opinion of the commissioner of housing inspection may be necessary to make and keep all places of human habitation fit for such habitation. The commissioner of housing inspection shall also have the powers and perform the duties conferred or imposed upon the board of health of the city, or the health commissioner of the city, by sections 13, 14, 19, 20, 21 and 22 of chapter 382 of the acts of 1885, as amended, by chapter 185 of the acts of 1897, by chapter 219 of the acts of 1897, as amended, by section 128 of chapter 550 of the acts of 1907, as amended, and by section 116 or any other provision of the Boston Building Code. It shall further be the duty of the commissioner of housing inspection: (1) to receive all complaints of violations, in or about places of human habitation, of any and all statutes, ordinances, rules and regulations enacted for the preservation of health or safety in or about places of human habitation; (2) to refer in writing to the building commissioner or the fire commissioner, as the case may be, for investigation and prosecution all complaints of violations of the Boston Building Code and the Boston Fire Prevention Code and to maintain written contact with said commissioners with respect thereto; and (3) to inspect places of human habitation and enforce therein the provisions of law specified in the preceding sentences of this section and all other statutes, ordinances, rules and regulations enacted for the preservation of health in or about such places. It shall remain the duty and responsibility of the building and fire commissioners, respectively, to enforce compliance with the Boston Building Code and the Boston Fire Prevention Code. To aid them in discharging such duty but without any lessening of their respective responsibilities, the enforcement division of the housing inspection department may offer them, and they may accept assistance designed to unify action upon complaints received by the commissioner of housing inspection.

CHAPTER 17.

LAW DEPARTMENT.

[No change.]

CHAPTER 18.

LIBRARY DEPARTMENT.

[No change.]

CHAPTER 19.

PARKS AND RECREATION DEPARTMENT.

[No change except in sections 7 and 10.]

SECT. 7.* The commissioner of parks and recreation shall have the care and superintendence of all trees, plants and shrubs belonging to the city; shall trim all shade trees standing in the street so that they shall not interfere with public travel; shall carry out all orders of the commissioner of public works made after public notice and hearing to remove trees standing in the street; shall, upon request of the officer having charge of the public lamps, trim in such manner as said officer may require any tree which interferes with the proper lighting of a street; shall cause all statutes and ordinances for the protection of trees, shrubs and flowers in the public grounds and streets to be strictly observed; and shall be deemed to be the official having charge of shade trees within the meaning of chapter eighty-seven of the General Laws.

SECT. 10.† No building or structure or any part thereof hereafter erected or altered on land which abuts on and has an entrance into and is within a distance of one hundred feet from the following: The Fens (excepting Charlesgate East and Charlesgate West from a point one hundred feet north from their intersection with Commonwealth avenue to Charles river); Riverway, including Park Drive, from Brookline avenue to Beacon street; Commonwealth avenue, from Arlington street to a line drawn parallel to and one hundred and thirty feet west of Charlesgate West, and from a line parallel to and one hundred and thirty-five feet south of the southerly line of Mt. Hood road, as extended across Commonwealth avenue, to the Newton line; Jamaicaway; Olmsted Park; Arborway; Columbia road on the southerly side from Sumner street to Dorchester avenue, and from Buttonwood street to Marine

---

* As amended by Ord. 1964, c. 3.
† As amended by Ord. 1961, c. 9, Ord. 1962, c. 12, and Ord. 1965, c. 8.

Park, and on the northerly side from Boston street to Dorchester avenue, and from Buttonwood street to Marine Park, South Boston; shall be used for a livery or public stable or public garage, or for any mechanical, mercantile or manufacturing purposes, nor, excepting churches and chapels, shall the extreme height of said buildings or structures exceed seventy feet from the mean grade of the edgestone or sidewalk on the front facing said parkway, exclusive of such steeples, towers, domes, cornices, parapets, balustrades, sculptured ornaments, chimneys and roofs as the parks and recreation commission shall approve; and no roof on any of the aforementioned buildings shall be used for laundry or clothes-drying purposes; provided, however, that the provision restricting the extreme height of buildings to seventy feet from the mean grade of the edgestone or sidewalk shall not apply to buildings or structures or any part thereof hereafter erected or altered on land which abuts on and has an entrance into and is within 100 feet from Commonwealth Avenue between Chestnut Hill Avenue and South Street; and provided also that as to the lot of land at the southwest corner of Commonwealth avenue and Massachusetts avenue the prohibition of the use of building for mercantile purposes shall apply only to so much of any building erected thereon as lies within fifty feet of the southerly line of Commonwealth avenue; and provided further, however, that the prohibition of the use of building for mercantile purposes shall not apply to the lot of land on Ipswich street bounded by and making the northwest corner of Charlesgate West and Boylston street; provided further, however, that the prohibition of the use of any of said buildings and structures for a public garage and the restriction on the extreme height of said buildings or structures to 70 feet shall not apply to the lot of land bounded by the Riverway, Francis Street, and Brookline Avenue; and provided further, however, that for a distance of one hundred feet running westerly along Commonwealth avenue from the northwesterly and southwesterly corners of Commonwealth avenue where it intersects with Arlington street, Berkeley street, Clarendon street and Dartmouth street the following provisions shall apply, anything hereinbefore contained in this section to the contrary notwithstanding:

(1) buildings on the corners at the Arlington street intersection may be built to a height not exceeding two hundred and eighty-five feet to the top of the parapet or cornice line and buildings on the northwesterly and southwesterly corners at

the Berkeley, Clarendon and Dartmouth street intersections may be built to a height not exceeding two hundred feet to the top of the parapet or cornice line;

(2) any building or portion of a building attached to or appurtenant to a building erected or altered to a height in excess of seventy feet on any of the aforementioned eight corners shall be built to a height not less than fifty feet;

(3) steeples, towers, domes, balustrades, sculptured ornaments, chimneys, roofs, aerials, antennae, elevator and mechanical penthouses, water tanks, monitors or other structures normally built above the roof and not devoted to human occupancy shall not be included in the computation of height of buildings for purposes of subparagraphs (1) and (2) above;

(4) the prohibition of use for mercantile purposes hereinbefore contained in this section shall not apply so as to prohibit in an apartment or apartment hotel building such accessory uses as newsstand, barber shop, dining room and similar services provided they are entered solely from within the building and no signs advertising such accessory uses shall be visible on the exterior of such building;

(5) no building or structure shall hereafter be erected or altered on any of the aforementioned eight corners without prior written approval by the Boston Redevelopment Authority of the exterior design of such building or structure. The Authority's review of such exterior design shall be concerned with such matters as the exterior facade, exterior materials, signs, the location of roof top structures described in subparagraph (3) above, building mass and its placement on the site, the relation of the building to architectural characteristics of Commonwealth avenue and the Back Bay, and adequacy of vehicular ingress and egress, if any. The purpose of this subparagraph (5) is to insure that new buildings shall, without limiting the dimensions and building volume permitted herein and under applicable zoning regulations, be of outstanding architectural character and harmonious with Commonwealth avenue and the Back Bay area.

CHAPTER 20.

PENAL INSTITUTIONS DEPARTMENT.

[No change.]

CHAPTER 21.

PUBLIC WORKS DEPARTMENT.

[No change except in sections 16, 36 and 37.]

SECT. 16.* The commissioner shall not deliver any such permit to any person for the applicant therefor until he has received from such person a certificate that a copy of the permit entered in a book kept for the purpose, is a correct copy of the permit he receives, and the applicant, unless an employee of the city applying for a permit for public work, has given a bond in the case of permits under sections nine, ten, eleven, twelve and thirteen of this chapter, of five thousand dollars, and under sections fourteen and fifteen of this chapter, of twenty thousand dollars, each bond, with one or more sureties satisfactory to the commissioner, conditioned upon the faithful observance of the conditions and specifications of each and every permit thereafter issued on his application by the commissioner; and the commissioner may at any time require a new bond, which shall be considered a strengthening bond, unless the sureties on the former bond or bonds are expressly released from their liability by vote of the city council. No bond shall be required of any person to open a public street for the purpose of planting a tree therein if such person has been duly authorized by the proper municipal authorities to plant trees in such street.

* * * * *

SECT. 36.† There shall be in the public works department a board, known as the Public Improvement Commission, consisting of the commissioner of public works, the commissioner of real property and the commissioner of traffic and parking, ex officiis. The public improvement commission shall not be subject to the supervision or control of the commissioner of public works except as he acts as a member of said commission; but unless otherwise ordered by the mayor, the public improvement commission shall not communicate with the mayor, or make any annual or other report, except through the commissioner of public works. The public improvement commission shall have all powers and perform all duties conferred or imposed by statute on the board of street commissioners except (*a*) those conferred or imposed on the committee on licenses in the public safety commission by

* As amended by Ord. 1964, c. 2. † As amended by Ord. 1962, c. 9, s. 3.

section eleven of chapter nine of these ordinances, (*b*) those conferred or imposed on the commissioner of public works by section three of this chapter, and (*c*) those conferred or imposed on the real property board by section one of chapter twenty-two of these ordinances.

SECT. 37.* For the purpose of plowing or removing snow from a street, the commissioner of public works or such subordinate or subordinates (as defined in clause *Ninth* of section four of chapter one) as he may from time to time designate may remove, or cause to be removed, to some convenient place, including in such term a public garage and an open-air parking space, any vehicle in such street interfering with the plowing or removal of snow therein, except a vehicle owned by the commonwealth or a political sub-division thereof or by the United States or an instrumentality thereof or registered by a member of a foreign diplomatic corps or by a foreign consular officer who is not a citizen of the United States and bearing a distinctive number plate or otherwise conspicuously marked as so owned or registered. At the time of such removal, a record in duplicate of the registration number of every vehicle removed under this section, a general description of such vehicle, the date and time of removal, and the place from which as well as the place to which the vehicle is removed shall be made by or for the commissioner, who shall keep one copy on file and forthwith send the other copy to the police commissioner.

The owner of every vehicle removed under this section shall be liable for the cost of such removal and of the storage charges, if any, resulting therefrom; provided that the cost of removal shall not exceed twelve dollars and that the cost of storage shall not exceed fifty cents for the first hour (or fraction thereof), or ten cents for each subsequent hour (or fraction thereof), of storage.

CHAPTER 22.

REAL PROPERTY DEPARTMENT.

[No change.]

---

* As amended by Ord. 1962, c. 2.

CHAPTER 23.

SCHOOL BUILDINGS DEPARTMENT.

[No change.]

CHAPTER 24.*

TRAFFIC AND PARKING DEPARTMENT.

SECTION 1. There shall be in the city a department, known as the Traffic and Parking Department, as provided in the charter as that term is defined in clause Fifth of section 7 of chapter 4 of the General Laws.

SECT. 2. The commissioner of traffic and parking shall place and maintain in one or more suitable, conspicuous places, to be selected by him, on each street in the city, one or more signs showing the name of the street.

CHAPTER 25

TREASURY DEPARTMENT.

[No change.]

CHAPTER 26.

VETERANS SERVICES DEPARTMENT.

[No change.]

CHAPTER 27.

WELFARE DEPARTMENT.

[No change.]

---

* As amended by Ord. 1962, c. 9, ss. 4, 5, 6.

CHAPTER 28.

REGULATIONS AFFECTING CERTAIN TRADES.

[No change except in sections 19 and 24.]

SECT. 19.* Every transient vendor, whether principal or agent, authorized by state license to do business in this commonwealth, betore making any sales of goods, wares and merchandise in the city of Boston, shall make application for a local license to the city clerk, stating the names, residences and places of business of the owners or parties in whose interest said business is conducted, and shall at the same time file with the city clerk a true statement, under oath, of the average quantity and value of the stock of goods, wares, and merchandise kept or intended to be kept or exposed by him for sale. The city clerk shall submit said statement to the commissioner of assessing who shall forthwith make an examination and valuation of such goods, wares and merchandise and transmit a certificate thereof to the city clerk.

* * * * *

SECT. 24. **Repealed by Ord. 1962, c. 11, s. 1.**

CHAPTER 29.

PROHIBITIONS AND PENALTIES.

[No change except for insertion of sections 40A, 49A, 49B, 49C, 57A and 93A and for changes in sections 47 and 110.]

SECT. 40A.† No person owning, keeping, harboring or having control of a dog shall permit it to foul any sidewalk of any street in the city.

* * * * *

SECT. 47.‡ No person shall coast on any sled or other like vehicle in any street not designated therefor by the traffic and parking commission.

* * * * *

SECT. 49A.§ No person in control of a place of business abutting on a sidewalk shall knowingly suffer any rubbish, litter, filth, garbage or other refuse to remain on such sidewalk except in a receptacle or bundle placed on such sidewalk in accordance with the proviso in section forty-three.

---

* As amended by Ord. 1961, c. 1, s. 6. † As inserted by Ord. 1962, c. 7.
‡ As amended by Ord. 1962, c. 9, s. 7. § As inserted by Ord. 1962, c. 1, s. 1.

SECT. 49B.* No person in control of a place of business abutting on a street shall knowingly suffer any rubbish, litter, or other refuse to remain in the open on the estate upon which such place of business is located except in a receptacle or bundle from which such rubbish, litter or refuse is not likely to be blown onto such street.

SECT. 49C.* No person in control of any estate abutting on a sidewalk shall knowingly suffer to remain uncut any overgrowth of grass planted therein by the City.

* * * * *

SECT. 57A.† No person shall in any public way or public alley, whether in or upon a vehicle or on foot, drink any alcoholic beverage as defined in section 1 of chapter 138 of the General Laws.

* * * * *

SECT. 93A.‡ No candidate for any public office shall allow any political notice, advertisement or bill bearing his name to remain posted up or affixed in any manner to a post, pole, fence, tree, wall, building or other structure in the city, beyond thirty days after the election in which he was a candidate, without having previously obtained the written consent of the person having possession of such post, pole, fence, tree, wall, building or other structure.

* * * * *

SECT. 110.§ Any person violating any provision of section 41, 42, 43, 44, 45, 46, 49A, 49B, 49C or 57A shall be punished by a fine not exceeding fifty dollars for each offense. Any person violating any other provision of this chapter shall be punished by a fine not exceeding twenty dollars for such offense, and not only the person actually doing the prohibited thing, but also his employer and every other person concerned in so doing shall be punished by such fine.

---

* As amended by Ord. 1962, c. 1, s. 1. †As inserted by Ord. 1964, c. 5, s. 1.
‡ As inserted by Ord. 1963, c. 2.
§ As amended by Ord. 1962, c. 1, s. 2, and by Ord. 1964, c. 5, s. 2.

CHAPTER 30.

FEES AND CHARGES.

[No change except for addition of section 8 and for changes in clauses of section 1 reprinted below.]

SECTION 1. * * *

(*1*)* *Abatement Records, Copies of.* The fee to be paid for the furnishing by the secretary to the commissioner of assessing of a copy of a record which section 60 of chapter 59 of the General Laws requires be kept shall be $1.00 for each page or part thereof.

* * * * *

(*5*)† *Assembly, Permit to Use Place as Place of.* The fee for a permit granted by the chief of the fire department under section 23.01 of the Boston Fire Prevention Code to maintain, operate and use a place as a place of assembly shall be $1.00 for each calendar month in which such permit may be exercised.

(*6*)‡ *Assessor's Certificate as to Abutters.* The charge to be paid for a certificate by or in behalf of the commissioner of assessing of the persons who on a specified assessment date were assessed for parcels of land abutting on a specified parcel of land shall be a primary fee of $1.00 if the certificate is prepared by the applicant therefor, and of $5.00 if it is not, and in either case an additional fee of 50¢ for each parcel of land abutting on the specified parcel.

(*7*)* *Assessor's Certificate as to Listing of Person.* The charge to be paid for a certificate by or in behalf of the commissioner of assessing as to the record of the listing of a person on one or more specified dates under chapter 29 of the General Acts of 1917, as amended, or under corresponding provisions of earlier law, shall be 25¢ for each date specified but in no event less than $1.00; and the charge to be paid for a duplicate of any such certificate, if ordered simultaneously with the original, shall be 25¢.

(*8*)* *Assessor's Certificate as to Poll Tax.* The charge to be paid for a certificate by or in behalf of the commissioner of assessing as to the assessment of a particular person for a poll tax on one or more asses ment dates shall be 25¢ for each assessment date but in no event less than $1.00; and the charge to be paid for a duplicate of any such certificate, if ordered simultaneously with the original, shall be 25¢.

---

* As amended by Ord. 1961, c. 1, s. 7. † As amended by Ord. 1961, c. 10.
‡ As amended by Ord. 1961, c. 1, s. 7, and Ord. 1961, c. 8.

(*9*)* *Assessor's Certificate as to Real Estate Tax.* The charge to be paid for a certificate by or in behalf of the commissioner of assessing as to the assessment on one or more assessment dates of a particular parcel of land or of two or more parcels of land assessed to the same person or persons on such date or dates shall be 25¢ for each assessment date but in no event less than $1.00; and the charge to be paid for a duplicate of any such certificate, if ordered simultaneously with the original, shall be 25¢.

* * * * *

(*18*)† *Auctioneer's License (for Resident).* The fee for an auctioneer's license granted by the police commissioner under section 2 of chapter 100 of the General Laws shall be $15.00.

(*19*)† *Auctioneer's Permit (for Non-Resident to Auction Goods Brought into City for Sale by Auction).* The fee for an annual auctioneer's permit granted by the police commissioner under section 6 of chapter 100 of the General Laws shall be $35.00.

(*20*)† *Auctioneer's Permit (for Non-Resident to Auction Jewelry, etc., at Licensed Establishment).* The fee for a permit to act as an auctioneer issued by the police commissioner under section 14 of chapter 100 of the General Laws shall be $5.00.

(*21*)† *Auctioneer's Special License (for Non-Resident to Auction Real Estate, Livestock and General Farm Equipment and Produce).* The fee for a special auctioneer's license granted by the police commissioner under section 2 of chapter 100 of the General Laws shall be $10.00 for each of the days for which it is granted.

(*21A*)‡ *Auditorium, Use of.* The charge to be paid for a license from the auditorium commission to use the municipal auditorium or the assembly hall, first floor exhibition hall, or second floor exhibition hall therein for a day or part of a day shall be the basic fee and the additional fee prescribed by this clause. The basic fee shall be such amount as the auditorium commission shall deem reasonable in the circumstances after taking into account the season of the year, the particular day or days involved, the type and extent of the use involved, the prices of others for competing facilities, and all other

---

* As amended by Ord. 1961, c. 7, s. 1. † As amended by Ord. 1965, c. 6, s. 1.
‡ As inserted by Ord. 1964, c. 4, s. 1.

relevant factors; provided, however, that in the case of a license covering all halls in the auditorium, the basic fee shall be not less than $2,500.00 nor more than $4,500.00, except that the basic fee for such a license shall be, in the case of a use ceasing before 1:00 P.M., not less than $1,200.00 nor more than $1,800.00, and in the case of a use commencing after 1:00 P.M., not less than $1,800.00 nor more than $3,000.00; and provided further, that in the case of a license for the assembly hall, the basic fee shall be not less than $1,000.00 nor more than $2,500.00, except in the case of a use ceasing before 1:00 P.M., in which case the basic fee shall be not less than $500.00 nor more than $1,200.00; and provided also that in the case of a license for the first floor exhibition hall, the basic fee shall be not less than $1,200.00 nor more than $2,000.00, except that the basic fee for such a license shall be, in the case of a use ceasing before 1:00 P.M., not less than $500.00 nor more than $1,000.00, and in the case of a use commencing after 1:00 P.M., not less than $800.00 nor more than $1,500.00; and provided in addition, that in the case of a license for the second floor exhibition hall, the basic fee shall be not less than $500.00 nor more than $1,200.00, except that the basic fee for such a license shall be, in the case of a use ceasing before 1:00 P.M., not less than $300.00 nor more than $600.00, and in the case of a use commencing after 1:00 P.M., not less than $450.00 nor more than $900.00. When, incident to a license for which a basic fee is paid, a further license is granted to use the hall or halls covered by the principal license solely for setting up, rehearsing or dismantling the exhibition, convention or other show or gathering to be held under the principal license, no basic fee need be imposed for such further license unless the days covered thereby exceed in number the days covered by the principal license. The minimum and maximum basic fees set by this clause shall be construed to include general light, heat and air conditioning and, in the case of the assembly hall, the use of such city-owned seats and of such city-owned risers therefor as the auditorium commission from time to time may control. The additional fee shall be such amount as the auditorium commission shall determine approximates the cost to the city of furnishing communication services and compressed air, water, steam, gas and electricity for specific uses, of providing janitorial and clean-up services, of providing, setting up and removing booths, counters, signs, tables, chairs or other furnishings in any hall or meeting room,

of receiving, setting up and dismantling exhibits, of handling and storing crates, of opening and closing the orchestra pit, of dismantling and resetting city-owned seats and risers in the assembly hall, and of supplying carpenters, electricians, gas-fitters, plumbers and other tradesmen, doorkeepers, guards, watchmen, ticket sellers, ticket takers, ushers, porters, technicians and operators for public address system, motion picture equipment, stage lighting and equipment, and other special lighting or equipment, and other such personnel.

* * * * *

(*23*)* *Automobile Wrecking Yard Permit.* The fee for a permit granted by the chief of the fire department under section 3.02 of the Boston Fire Prevention Code to conduct or maintain an automobile wrecking yard shall be $2.00 for each calendar month in which such permit may be exercised.

* * * * *

(*34A*)† *Birth, Marriage or Death, Abstract Copy of Record of.* The fee of the city registrar for furnishing an abstract copy of a record of a birth, marriage or death shall be 50¢.

* * * * *

(*44*) **Repealed by Ord. 1962, c. 11, s. 2.**

(*45*)* *Bowling Alley Refinishing Permit.* The fee for a permit granted by the chief of the fire department under section 4.02 of the Boston Fire Prevention Code to refinish bowling pins, or resurface bowling alleys, or both, using flammable liquids or materials, shall be $10.00.

* * * * *

(*50*)* *Building Materials Yard Permit.* The fee for a permit granted by the chief of the fire department under section 18.01 of the Boston Fire Prevention Code to operate a building materials yard, whether or not including the operation of a woodworking plant on the premises thereof and the storage on such premises of in excess of one hundred thousand board feet of lumber, shall be $2.00 for each calendar month in which such permit may be exercised.

* * * * *

(*64*)* *Chemicals, Permit to Handle and Store Hazardous.* The fee for an annual permit granted by the chief of the fire department under section 15.03 of the Boston Fire Prevention

---

* As amended by Ord. 1961, c. 10. † As inserted by Ord. 1961, c. 3, s. 1.

Code to handle and store corrosive liquids, oxidizing materials, organic peroxides, ammonium nitrate, highly toxic material or poisonous gas shall be a primary fee of $10.00 and an additional fee equal, in the case of fluids, to $3.00 for each thousand of the first ten thousand gallons thereof, $1.50 for each thousand of the next ninety thousand gallons thereof, $1.50 for each ten thousand of the next four million nine hundred thousand gallons thereof, and $1.50 for each one hundred thousand gallons thereof in excess of five million gallons, and in the case of solids, to $3.00 for each ten thousand of the first one hundred thousand pounds thereof, $1.50 for each ten thousand of the next nine hundred thousand pounds thereof, $1.50 for each one hundred thousand of the next forty-nine million pounds thereof, and $1.50 for each million pounds thereof in excess of fifty million pounds, and in the case of gases, to $2.00 for each hundred of the first ten hundred cubic feet thereof, $1.00 for each thousand of the next four hundred ninety-nine thousand cubic feet thereof, and $1.00 for each ten thousand cubic feet thereof in excess of five hundred thousand cubic feet. The fee for a permit granted as aforesaid for any period other than a year shall be, for each calendar month in which such permit may be exercised, one twelfth of the fee for an annual permit.

* * * * *

(*82*)* *Directional Sign.* The charge to be paid for the erection by the commissioner of traffic and parking of a directional sign upon the request of a charitable, religious, educational, literary, recreational, social, civic or veterans' organization or of a hospital shall be $25.00, which shall include maintenance for five years.

* * * * *

(*88*)† *Dry-Cleaning or Dry-Dyeing Plant Permit.* The fee for a permit granted by the chief of the fire department under paragraph (*e*) of section 13.01 of the Boston Fire Prevention Code to operate a dry-cleaning or dry-dyeing plant shall be $1.00 for each calendar month in which such permit may be exercised.

* * * * *

(*94*)‡ *Electrical Wiring and Fixtures, Written Notice of Approval or Disapproval of Installation or Repair of.* The fee of the building commissioner for giving under section 3L of

---

* As amended by Ord. 1962, c. 9, s. 8. † As amended by Ord. 1961, c. 10.
‡ As amended by Ord. 1965, c. 7.

chapter 143 of the General Laws written notice of his approval or disapproval of the installation or repair of electrical wiring or fixtures shall be a primary fee of $1.00 and, according to the nature and extent of the work involved, additional fees as follows:

(*a*) *Service Connection.* For each so-called service connection approved or disapproved, if, but only if, with an isolated generating plant, $1.00;

(*b*) *Main Switch.* For each main switch or like circuit breaker approved or disapproved, $1.00 if the capacity thereof does not exceed one hundred amperes, and if the capacity thereof exceeds one hundred amperes, $1.00 for each hundred amperes but in no event more than $20.00;

(*c*) *Meter Loop.* For each meter loop approved or disapproved, $1.00;

(*d*) *Panel Board.* For each panel board approved or disapproved, if, but only if, no branch circuit therefor approved or disapproved, $1.00;

(*e*) *Branch Circuit.* For each branch circuit approved or disapproved, $1.00;

(*f*) *Lighting Fixtures, etc.* For each incandescent lamp rated at 500 watts or over, each arc lamp and each mercury vapor lamp approved or disapproved, $1.00; and for each other lighting fixture (other than sign or outline lighting) approved or disapproved, and for each lighting circuit switch outlet approved or disapproved, and for each lighting circuit plug receptacle approved or disapproved, 25¢;

(*g*) *Signs.* For each sign or outline lighting approved or disapproved, whether fluorescent, incandescent, neon or other or a combination of all or any thereof, $1.00 plus the amount payable under subclause (*i*) for each convertor included therein, plus the amount payable under subclause (*k*) for each transformer connected therewith, plus $1.00 for each kilowatt of the aggregate capacity of the fluorescent tubes and incandescent lamps;

(*h*) *Heating Devices, etc.* For each heating device approved or disapproved, and for each heating circuit plug receptacle approved or disapproved, 25¢ for each kilowatt of the capacity thereof except that, where the notice concerns the installation or repair of two or more of the aforesaid on the same premises at the same time and for the same person, the amount payable

under this subclause shall be 25¢ for each kilowatt of the aggregate capacity thereof; provided, that in no event shall the total amount payable under this subclause be less than 50¢ for each such device or receptacle; and provided, further, that the capacity of any such device or receptacle in excess of fifty kilowatts shall be excluded in computing the amount payable under this subclause;

(*i*) *Motors, etc.* For each motor approved or disapproved, and for each power circuit plug receptacle approved or disapproved, 25¢ for each horsepower of the capacity thereof except that, where the notice concerns the installation or repair of two or more of the aforesaid on the same premises, at the same time and for the same person, the amount payable under this subclause shall be 25¢ for each horsepower of the aggregate capacity thereof; provided, that in no event shall the total amount payable under this subclause be less than 50¢ for each motor or receptacle aforesaid; and provided, further, that the capacity of any motor or receptacle aforesaid in excess of fifty horsepower shall be excluded in computing the amount payable under this subclause;

(*j*) *Generators, etc.* For each generator approved or disapproved, and for each rectifier or other battery charging device approved or disapproved, $2.00 if the capacity thereof is not more than ten kilowatts, $3.00 if the capacity thereof is more than ten, but not more than twenty-five, kilowatts, $5.00 if the capacity thereof is more than twenty-five, but not more than fifty, kilowatts, and $10.00 if the capacity thereof is more than fifty kilowatts, and in addition thereto, in each case, the amount payable under subclause (*k*) for the motors thereof, if any; and

(*k*) *Transformers.* For each ignition, neon sign, outline lighting or signalling transformer approved or disapproved, 50¢; and for each other transformer approved or disapproved, $2.00 if the capacity thereof is not more than ten kilovolt-amperes, $3.00 if the capacity thereof is more than ten, but not more than twenty-five, kilovoltamperes, $5.00 if the capacity thereof is more than twenty-five, but not more than fifty, kilovoltamperes, and $10.00 if the capacity thereof is more than fifty kilovoltamperes.

The fee of the building commissioner for giving under said section 3L written notice of his approval or disapproval of an installation to remain in place for thirty days or less shall be

a primary fee of $1.00 and one third of the additional fees otherwise fixed by subclauses (*a*) to (*k*), inclusive. The fee of the building commissioner for reinspecting under said section 3L, after alleged correction, work found on previous inspection to be defective shall be $2.00.

(*103A*) * *Federal Tax Lien.* The fee of the city clerk for filing under section 39B of chapter 255 of the General Laws a notice of a federal tax lien, or a certificate of the discharge of such a lien, or a certificate releasing specific property from such a lien, shall be $3.00.

(*104*) † *Feed Mill, Permit to Operate.* The fee for a permit granted by the chief of the fire department under section 6.02 of the Boston Fire Prevention Code to operate a feed mill shall be $2.00 for each calendar month in which such permit may be exercised.

* * * * *

(*107*) † *Fibres, Permit to Handle and Store Combustible.* The fee for an annual permit granted by the chief of the fire department under section 5.02 of the Boston Fire Prevention Code to store or handle in excess of one hundred cubic feet of combustible fibres shall be a primary fee of $10.00 and an additional fee of $2.00 for each hundred thousand cubic feet thereof. The fee for a permit granted as aforesaid for any period other than a year shall be, for each calendar month in which such permit may be exercised, one twelfth of the fee for an annual permit.

* * * * *

(*122*) ‡ *Firearms, License to Sell, Rent or Lease.* The fee for a license to sell, rent or lease firearms, rifles, shotguns or machine guns granted by the police commissioner under section 122 of chapter 140 of the General Laws shall be $35.00.

* * * * *

(*126*) † *Flammable Materials, Permit for.* The fee for a permit granted by the head of the fire department under section 10A or section 23 of chapter 148 of the General Laws to keep, store or use one or more flammable fluids, solids or gases shall be, if such permit is granted for a period of twelve months, one half of the fee which would be payable under clause (*128*) of this section for a license granted under section 13

---

* As inserted by Ord. 1962, c. 6, s. 1, and amended by Ord. 1963, c. 5.
† As amended by Ord. 1961, c. 10. ‡ As amended by Ord. 1965, c. 6, s. 2.

of said chapter 148 for the keeping, storage or use of such fluids, solids or gases, and if such permit is granted for any other period, for each calendar month in which such permit may be exercised, one twenty-fourth of the fee which would be so payable for such a license; provided, that the fee for a permit granted as aforesaid solely for the keeping, storage and use of not exceeding one thousand gallons of light fuel oil, and also the fee for a permit so granted solely for the keeping, storage and use of not exceeding two thousand gallons of liquefied petroleum gas, shall severally be:—if granted for a period of twenty-four months, $2.00; if granted for a period of less than twenty-four, but more than eighteen, months, $1.75; if granted for a period of eighteen months, $1.50; if granted for a period of less than eighteen, but more than twelve, months, $1.25; if granted for a period of twelve months, $1.00; if granted for a period less than twelve, but more than six, months, 75¢; if granted for a period of six months, 50¢; and if granted for a period less than six months, 25¢.

(*127*)* *Flammable Materials, Permit to Spray or Dip Utilizing.* The fee for a permit granted by the chief of the fire department under section 12.02 of the Boston Fire Prevention Code to spray or dip utilizing flammable or combustible liquids shall be $1.00 for each calendar month in which such permit may be exercised.

* * * * *

(*133*)* *Flour Mill, Permit to Operate.* The fee for a permit granted by the chief of the fire department under section 6.02 of the Boston Fire Prevention Code to operate a flour mill shall be $2.00 for each calendar month in which such permit may be exercised.

(*133A*)† *Fortune Teller's License.* The fee for a fortune teller's license granted by the licensing board under section 185I of chapter 140 of the General Laws shall be $100.00.

* * * * *

(*138*)* *Fumigation, Permit to Engage in Business of.* The fee for a permit granted by the chief of the fire department under section 14.03 of the Boston Fire Prevention Code to engage in the business of fumigation and/or thermal insecticidal fogging shall be $2.00 for each calendar month in which such permit may be exercised.

---

* As amended by Ord. 1961, c. 10. † As inserted by Ord. 1963, c. 7.

* * * * *

(*140*)* *Fumigation Room, Permit for.* The fee for a permit granted by the chief of the fire department under section 14.03 of the Boston Fire Prevention Code to maintain a fumigation room, vault or chamber shall be $1.00 for each calendar month in which such permit may be exercised.

(*141*)† *Funeral Director's License.* The fee for a license to act as a funeral director in Boston granted by the health commissioner under section 49 of chapter 114 of the General Laws shall be $30.00.

* * * * *

(*149*) ‡ *Golf Course, Franklin Park.* The fee for a license from the parks and recreation commission permitting the licensee to use throughout the year for which it is given the Franklin Park golf course for the playing of golf shall be, in the case of a person resident in the city, $50.00 and, in the case of any other person, $100.00; provided that such a license shall be issued without charge to any person seventy-five years of age or over holding such a license in each of the five years immediately preceding the year in which he attains age seventy-five. The fee for the use of such golf course for the playing of golf by a person without such a license shall be, on a Saturday, Sunday or legal holiday, $2.50 in the case of a person resident in the city and $3.50 in the case of any other person and, on any day other than a Saturday, Sunday or legal holiday, $2.00 in the case of a person resident in the city and $2.50 in the case of any other person; provided, that the fee for such use of such golf course by any person commencing to play after 5:00 P.M. on any day other than a Saturday, Sunday or legal holiday shall be $1.50. The charge to be paid to the parks and recreation department for the use of a turkish towel furnished by said department at said golf course shall be 15¢.

(*150*) ‡ *Golf Course, George Wright.* The fee for a license from the parks and recreation commission permitting the licensee to use throughout the year for which it is given the George Wright golf course for the playing of golf shall be, in the case of a person resident in the city, $75.00 and, in the case of any other person, $150.00, and in addition thereto in each case a locker fee of $5.00; provided that such a license shall be

---

* As amended by Ord. 1961, c. 10. † As amended by Ord. 1961, c. 4.
‡ As amended by Ord. 1962, c. 3, and Ord. 1965, c. 3.

issued without charge to any person seventy-five years of age or over holding such a license in each of the five years immediately preceding the year in which he attains age seventy-five. The fee for the use of such golf course for the playing of golf by a person without such a license shall be, on a Saturday, Sunday or legal holiday, $3.00 in the case of a person resident in the city and $6.00 in the case of any other person and, on any day other than a Saturday, Sunday or legal holiday, $2.50 in the case of a person resident in the city and $3.00 in the case of any other person. The charge to be paid to the parks and recreation department for the use of a turkish towel furnished by said department at said golf course shall be 15¢.

* * * * *

(*152*)* *Grain Elevator Permit.* The fee for a permit granted by the chief of the fire department under section 6.02 of the Boston Fire Prevention Code to operate a grain elevator shall be $2.00 for each calendar month in which such permit may be exercised.

* * * * *

(*154*)† *Gunsmith's License.* The fee for a license to be in business as a gunsmith granted by the police commissioner under section 122 of chapter 140 of the General Laws shall be, in the case of a person licensed to sell, rent or lease firearms, rifles, shotguns or machine guns, $15.00, and in the case of any other person, $50.00.

* * * * *

(*155*)* *Habitation, Permit for Hazardous Operation or Storage in or near Place of.* The fee for a permit granted by the chief of the fire department under section 16.02 of the Boston Fire Prevention Code for a hazardous operation or storage in or near a building used for habitation shall be $1.00 for each calendar month in which such permit may be exercised.

* * * * *

(*158*)‡ *Halls, etc., in Municipally Owned Buildings, Use of.* The charge to be paid for the exclusive use on a weekday of a hall with a seating capacity of less than five hundred in a municipally owned building other than a library or school shall be $30.00, except that the charge for such a use ceasing before 6:00 P.M. shall be $15.00 and the charge for such a use commencing after 5:00 P.M. shall be $25.00; and the charge

* As amended by Ord. 1961, c. 10. † As amended by Ord. 1965, c. 6, s. 3.
‡ As amended by Ord. 1964, c. 4. s. 2.

to be paid for the exclusive use of such a hall on a Sunday or legal holiday shall be $40.00, except that the charge for such a use ceasing before 6:00 P.M. shall be $25.00 and the charge for such a use commencing after 5:00 P.M. shall likewise be $25.00. The charge to be paid for the exclusive use on a weekday of a hall with a seating capacity of five hundred or more but less than one thousand in a municipally owned building other than a library or school shall be $50.00, except that the charge for such a use ceasing before 6:00 P.M. shall be $25.00 and the charge for such a use commencing after 5:00 P.M. shall be $35.00; and the charge to be paid for the exclusive use of such a hall on a Sunday or legal holiday shall be $60.00, except that the charge for such a use ceasing before 6:00 P.M. shall be $35.00 and the charge for such a use commencing after 5:00 P.M. shall likewise be $35.00. The charge to be paid for the exclusive use on a weekday of a hall with a seating capacity of one thousand or more in a municipally owned building other than a library or school shall be $70.00, except that the charge for such a use ceasing before 6:00 P.M. shall be $35.00 and the charge for such a use commencing after 5:00 P.M. shall be $45.00; and the charge to be paid for the exclusive use of such a hall on a Sunday or legal holiday shall be $80.00, except that the charge for such a use ceasing before 6:00 P.M. shall be $45.00 and the charge for such a use commencing after 5:00 P.M. shall likewise be $45.00. The word "hall", as used in this clause, shall not be construed to include the municipal auditorium or any part thereof, but shall be construed to include a gymnasium with seating accommodations.

* * * * *

(*168*)* *Hospital Admission.* The charge to be paid for admission on one day to the out-patient department at the city hospital for diagnosis or treatment shall be 50¢. The charge to be paid for each admission to the accident floor at the city hospital for diagnosis or treatment shall be, in the case of a child under age thirteen, $3.00, and in the case of any other person, $4.00. The charge to be paid for each admission to the East Boston relief station for diagnosis or treatment shall be, in the case of a child under age thirteen, $3.00, and in the case of any other person, $4.00; provided, that such charge shall be waived in case of transfer of the patient to the accident floor at the city hospital.

---

* As amended by Ord. 1962, c. 5.

(*168A*)* *Hospital Ambulance.* The charge to be paid for each use of an ambulance for transporting a person from a place within the territorial limits of the city to the city hospital or from the city hospital to such a place shall be $15.00. The charge to be paid for each use of an ambulance for transporting a person to the city hospital from a place outside the territorial limits of the city but within twenty-five miles of the city hospital or to such a place from the city hospital shall be $25.00. The charge to be paid for each other use of an ambulance shall be such amount, not less than $25.00, as the director of hospitals shall determine approximates the cost thereof.

(*168B*)* *Hospital, Anesthesia.* The charge to be paid for each use of equipment at the city hospital for anesthesia, including all materials supplied in connection with such use, shall be such amount, not less than $5.00 nor more than $25.00, as the board of trustees in charge of the hospital department considering the nature of the procedure involved shall from time to time determine.

(*169*)† *Hospital Bed and Board.* The charge to be paid for bed and board at the city hospital shall be, in the case of bed and board in a holding ward, $10.00 a day, in the case of bed and board in any other ward, $35.00 for every day of intense care and $20.00 for every other day, in the case of bed and board in a semi-private room, $38.00 for every day of intense care and $23.00 for every other day, in the case of bed and board in a private room, $41.00 for every day of intense care and $26.00 for every other day, in the case of bed and board in a nursery for prematurely born infants, $12.00 for every day while the mother is furnished bed and board at the city hospital and $20.00 for every other day, and in the case of bed and board in a nursery for other newborn infants, $5 for every day while the mother is furnished bed and board at the city hospital and $15.00 for every other day. The charge to be paid for bed and board at the Long Island hospital shall be, in the case of a person chronically ill or permanently and totally disabled, $10.00 a day, and in the case of any other person, $7.50 a day. The charge to be paid for bed and board at the sanatorium shall be $15.00 a day.

* * * * *

(*171*)† *Hospital Delivery Room.* The charge to be paid for each use of a delivery room at the city hospital, exclusive of materials and equipment for anesthesia, shall be $25.00.

---

* As inserted by Ord. 1962, c. 5. † As amended by Ord. 1962, c. 5.

(*172*)* *Hospital, Electrocardiogram at.* The charge to be paid for the use of equipment at the city hospital for an electrocardiogram shall be $10.00.

(*173*)* *Hospital, Electroencephalogram at.* The charge to be paid for the use of equipment at the city hospital for an electroencephalogram shall be $25.00.

(*174*)* *Hospital, Laboratory.* The charge to be paid for each analysis made by a laboratory at the city hospital shall be such amount, not less than $1.00 nor more than $50.00, as the board of trustees, in charge of the hospital department shall from time to time determine approximates the cost of handling and making such analysis. The charge to be paid for each analysis made by another laboratory for a patient at the city hospital shall be the amount charged the city hospital by such laboratory and in addition thereto such amount, not less than $1.00 nor more than $10.00, as said board of trustees shall from time to time determine approximates the cost of handling such analysis at the city hospital.

(*175*)* *Hospital Operating and Recovery Rooms.* The charge to be paid for each use of an operating room at the city hospital, exclusive of materials and equipment for anesthesia and exclusive also of use of a recovery room, shall be such amount, not less than $10.00 nor more than $35.00, as the board of trustees in charge of the hospital department considering the nature of the operation or procedure shall from time to time determine. The charge to be paid for each use of a recovery room at the city hospital shall be $10.00.

(*176*)* *Hospital Oxygen Mask, etc.* The charge to be paid for each use of equipment for oxygen or inhalation therapy at the city hospital shall be such primary charge, not less than $3.00 nor more than $25.00, as the board of trustees in charge of the hospital department considering the nature of the equipment shall from time to time determine, and in addition thereto such further charge as said board shall from time to time determine approximates the cost of materials supplied in connection therewith.

(*177*)* *Hospital, Pharmaceuticals, etc.* The charge to be paid for any pharmaceutical preparation, biological product, intravenous solution, prosthesis, or medical or surgical supply furnished at the city hospital shall be such amount

---

* As amended by Ord. 1962, c. 5.

as the board of trustees in charge of the hospital department shall from time to time determine approximates the cost of furnishing such pharmaceutical preparation, biological product, intravenous solution, prosthesis, or medical or surgical supply.

(*178*)* *Hospital, Plaster or Other Cast at.* The charge to be paid for the supply of materials and the use of equipment in connection with the application of a cast at the city hospital, exclusive of materials and equipment for anesthesia, shall be such amount, not less than $10.00 nor more than $50.00, as the board of trustees in charge of the hospital department considering the type of cast involved shall from time to time determine. The charge to be paid for the use of equipment at the city hospital in connection with the removal of a cast shall be $2.00.

(*178A*)† *Hospital, Physiotherapy.* The charge to be paid for each use of equipment at the city hospital for physiotherapy, including all materials supplied in connection with such use shall be such amount, not less than $3.00 nor more than $25.00, as the board of trustees in charge of the hospital department considering the type of procedure involved, shall from time to time determine.

(*178B*)† *Hospital, Radioactive Isotope Diagnosis and Treatment.* The charge to be paid for the use of equipment at the city hospital for radioactive isotope diagnosis or treatment, including materials supplied in connection with such use, shall be $35.00.

* * * * *

(*180A*)† *Hospital, Shock Room.* The charge to be paid for each use of a shock room at the city hospital shall be $15.00.

* * * * *

(*186*)‡ *Incinerator Permit.* The fee for a permit granted by the fire commissioner under chapter 355 of the acts of 1943 to set, maintain or increase fires in an incinerator in the open shall be $2.00 for each calendar month in which such permit may be exercised; and the fee for a permit granted by the chief of the fire department under section 17.04 of the Boston Fire Prevention Code to fire an incinerator not in the open shall likewise be $2.00 for each calendar month in which such permit may be exercised; provided, that when either such

* As amended by Ord. 1962, c. 5.
† As inserted by Ord. 1962, c. 5.
‡ As amended by Ord. 1961, c. 10.

permit is granted solely for an incinerator for the purpose of burning rubbish from households on the estate on which it is located, the fee therefor shall be:—if granted for a period of twenty-four months, $4.00; if granted for a period of less than twenty-four, but more than eighteen, months, $3.50; if granted for a period of eighteen months, $3.00; if granted for a period of less than eighteen, but more than twelve, months, $2.50; if granted for a period of twelve months, $2.00; if granted for a period less than twelve, but more than six, months, $1.50; if granted for a period of six months, $1.00; and if granted for a period of less than six months, 50¢.

* * * * *

(*191*)* *Junk Collector's License.* The fee for an annual junk collector's license granted by the police commissioner under section 1 of chapter 28 of these ordinances shall be $18.00.

(*192*)* *Junk Shopkeeper's License.* The fee for an annual junk shopkeeper's license granted by the police commissioner under section 1 of chapter 28 of these ordinances shall be $100.00.

(*193*) † *Junk Yard Permit.* The fee for a permit granted by the chief of the fire department under section 3.02 of the Boston Fire Prevention Code to conduct or maintain a junk yard shall be $2.00 for each calendar month in which such permit may be exercised.

* * * * *

(*200*) ‡ *Loading Zone Designation.* The fee for the annual designation of a loading zone by the commissioner of traffic and parking under section 2A of chapter 263 of the acts of 1929 shall be $2.00 for each foot of curbing abutting on said zone, but in no event less than $40.00; and the charge to be paid for the erection by such commissioner upon the request of the applicant for such designation of a sign in connection with such designation shall be $25.00, which shall include maintenance for five years.

* * * * *

(*203*)† *Lumber Yard Permit.* The fee for a permit granted by the chief of the fire department under section 18.01 of the Boston Fire Prevention Code to store in excess of one hundred thousand board feet of lumber shall be $2.00 for each calendar month in which such permit may be exercised.

---

* As amended by Ord. 1965. c. 6. s. 4.
† As amended by Ord. 1961, c. 10.
‡ As amended by Ord. 1962, c. 9, s. 9.

* * * * *

(*205*)* *Magnesium, Permit to Process.* The fee for a permit granted by the chief of the fire department under section 19.03 of the Boston Fire Prevention Code to melt, cast, heat treat, machine and grind more than ten pounds of magnesium per working day or to do any one or more said things shall be $2.00 for each calendar month in which such permit may be exercised.

* * * * *

(*212*)* *Matches, Permit to Manufacture.* The fee for a permit granted by the chief of the fire department under section 20.01 of the Boston Fire Prevention Code to manufacture matches shall be $2.00 for each calendar month in which such permit may be exercised.

(*213*)* *Matches, Permit to Store.* The fee for a permit granted by the chief of the fire department under section 20.01 of the Boston Fire Prevention Code to store in excess of 864,000 matches shall be $1.00 for each calendar month in which such permit may be exercised.

* * * * *

(*229*)* *Nitrocellulose, Permit for Outdoor Storage of.* The fee for a permit granted by the head of the fire department under section 10A of chapter 148 of the General Laws for the outdoor storage of nitrocellulose shall be $5.00 for each calendar month in which such permit may be exercised.

* * * * *

(*237*)* *Oven, Permit to Operate Industrial Baking or Drying.* The fee for a permit granted by the chief of the fire department under section 22.02 of the Boston Fire Prevention Code to operate one or more industrial baking or drying ovens shall be $1.00 for each calendar month in which such permit may be exercised.

(*238*)† *Parking Space License.* The fee for a license granted by the commissioner of traffic and parking under section 56 of chapter 148 of the General Laws to engage in the business of conducting or maintaining an open air parking space shall be a primary fee of $15.00 and an additional fee for each calendar month in which such license may be exercised of 25¢ for each car space authorized under such license.

---

* As amended by Ord. 1961, c. 10. † As amended by Ord. 1962, c. 9, s. 10.

* * * * *

(*256*)* *Plastics, Permit to Manufacture or Handle.* The fee for a permit granted by the chief of the fire department under section 15.10 of the Boston Fire Prevention Code to manufacture and/or handle plastics shall be $2.00 for each calendar month in which such permit may be exercised.

* * * * *

(*275*)* *Pulverizing Plant Permit.* The fee for a permit granted by the chief of the fire department under section 6.02 of the Boston Fire Prevention Code to operate a pulverizing plant shall be $2.00 for each calendar month in which such permit may be exercised.

(*276*)* *Radioactive Material, Permit to Handle and Store.* The fee for a permit granted by the chief of the fire department under section 15.03 of the Boston Fire Prevention Code to handle and store more than five hundred millicuries of radioactive material shall be $1.00 for each calendar month in which such permit may be exercised.

* * * * *

(*293*)† *Second-Hand Dealer's License.* The fee for an annual license to be a dealer in, or keeper of a shop for the purchase, sale or barter of, second-hand articles granted by the police commissioner under section 1 of chapter 28 of these ordinances shall be $50.00.

* * * * *

(*298*) **Repealed by Ord. 1963, c. 1.**

* * * * *

(*300*)‡ *Sight-Seeing Automobiles.* The fee for a license granted by the police commissioner under section 3 of chapter 399 of the acts of 1931 for a sight-seeing automobile shall be $3.00 for each seating accommodation for a sightseer.

(*301*)‡ *Sight-Seeing Automobile Drivers.* The fee for a sight-seeing automobile driver's license granted by the police commissioner under section 3 of chapter 399 of the acts of 1931 shall be $4.00.

* * * * *

(*305*)§ *Special Police Officers.* The fee of the police commissioner for appointing a person a special police officer under chapter 282 of the acts of 1898 shall be $10.00.

---

* As amended by Ord. 1961, c. 10.
† As amended by Ord. 1965, c. 6, s. 5.
‡ As amended by Ord. 1965, c. 6, s. 6.
§ As amended by Ord. 1965, c. 6, s. 7.

* * * * *

(*312*)* *Starch Mill, Permit to Operate.* The fee for a permit granted by the chief of the fire department under section 6.02 of the Boston Fire Prevention Code to operate a starch mill shall be $2.00 for each calendar month in which such permit may be exercised.

* * * * *

(*316*)† *Street Occupancy Permit for Awning, Canopy or Marquee.* The fees for an annual permit granted by the public improvement commission under section 8 of chapter 85 of the General Laws for the permanent projection over a public way of an awning, canopy or marquee shall be, in the case of an awning, canopy or marquee without sign, a primary fee of $15.00 and an additional fee of $1.00 for each hundred square feet of public way covered thereby, and in the case of an awning, canopy or marquee with sign, a primary fee of $25.00 and an additional fee of $1.00 for each hundred square feet of public way covered thereby and a further additional fee of $1.00 for each twenty square feet of the face area of the sign or signs determined by aggregating the face area of each sign as computed without regard to its shape by multiplying its maximum height by its maximum width within the limits of the public way; provided, however, that the primary fee for a renewal permit for which the fee is paid on or before the expiry date of the permit renewed shall be, in the case of an awning, canopy or marquee without sign, $10.00, and in the case of an awning, canopy or marquee with sign, $15.00. The fees for an annual permit granted by the commissioner of public works under said section 8 for the projection over a public way or ways from a single estate of one or more retractable awnings shall be a primary fee of $5.00 and an additional fee of 50¢ for each hundred square feet of public way covered thereby. The fee for a permit granted by the commissioner of public works under said section 8 for the temporary projection over a public way of a cloth or canvas canopy shall be $3.00 for each day for which such permit is granted.

* * * * *

(*325*) † *Street Occupancy Permit for Sign.* The fees for an annual permit granted by the public improvement commission under section 8 of chapter 85 of the General Laws for the placement on, or the projection over, a public way of a sign,

---

* As amended by Ord. 1961, c. 10. † As amended by Ord. 1961, c. 2.

advertising device, clock or other like structure shall be a primary fee of $10.00 and an additional fee of $1.00 for each twenty square feet of the total face area thereof determined by aggregating the area of each face as computed without regard to its shape by multiplying its maximum height by its maximum width within the limits of the public way; provided, however, that the primary fee for a renewal permit for which the fee is paid on or before the expiry date of the permit renewed shall be $5.00. The fee for a permit granted by the commissioner of public works under section 8 of chapter 85 of the General Laws for the temporary projection over a public way of a sign or advertising device shall be $1.00 for each day for which such permit is granted.

* * * * *

(*332*) **Repealed by Ord. 1965, c. 6, s. 8.**

(*333*) **Repealed by Ord. 1962, c. 11, s. 2.**

(*334*) * *Sunday Entertainment License.* The fee for a license granted by the mayor under section 4 of chapter 136 of the General Laws for dancing on a Sunday or for a game, sport, fair, exposition, play, entertainment or public diversion on a Sunday shall be a primary fee of $10.00 and, if a payment or collection of money or other valuable consideration is made for the privilege of being present thereat or engaging therein and the licensee or a predecessor of the licensee has previously in this city on a Sunday offered to view, set up, established or maintained similar dancing or a similar game, sport, fair, exposition, play, entertainment or public diversion, an additional fee of $5.00 for each thousand of the average Sunday paid attendance during the last such dance, game, sport, fair, exposition, play, entertainment or public diversion so offered to view, set up, established or maintained; provided, however, that (*a*) in cases where the license is for a bowling alley or for billiard, pool or sippio tables, the fee shall be $5.00, (*b*) in cases where the license is solely for entertainment provided by not exceeding four instrumentalists on premises where there is no admission or cover charge, the fee shall be $5.00, (*c*) in cases where the license is solely for entertainment through the use of television, radio and music provided by mechanical or electrical means, or any of them, on premises where there is no admission or cover charge, the fee shall be $2.00, (*d*) in

* As amended by Ord. 1962, c. 11, s. 3.

cases where the license is for dancing at a wedding or celebration of a religious custom or ritual, the fee shall be $2.00, and (*e*) in cases where the license is for a game, sport, fair, exposition, play, entertainment or public diversion conducted under the auspices of a religious society for a religious or charitable purpose in a place of worship or a hall used in connection therewith, there shall be no fee. The fee for an annual license granted by the mayor under said section 4 shall be: (*i*) in the case of a license for dancing, $200.00; (*ii*) in the case of a license to offer to view motion pictures, $100.00; (*iii*) in the case of a license for entertainment solely through the use of television, radio, and music provided by mechanical or electrical means, or any of them, $50.00; and (*iv*) in the case of a license for a bowling alley or billiard, pool or sippio tables, a primary fee of $5.00 and an additional fee of $5.00 for each alley, bed or table. The fees fixed by this clause shall be in addition to any sum payable to the state commissioner of public safety.

(*335*) **Repealed by Ord. 1962, c. 11, s. 2.**

(*336*) **Repealed by Ord. 1962, c. 11, s. 2.**

(*337*) **Repealed by Ord. 1962, c. 11, s. 2.**

* * * * *

(*341*)* *Tire Recapping Plant Permit.* The fee for a permit granted by the chief of the fire department under section 2.02 of the Boston Fire Prevention Code to conduct and maintain a tire recapping or rebuilding plant shall be $2.00 for each calendar month in which such permit may be exercised.

* * * * *

(*345*)† *Transient Vendor's License.* The fee for a license issued to a transient vendor by the city clerk under section 5 of chapter 101 of the General Laws shall be an amount equal to the tax assessable under the tax levy last preceding the issue of such license upon property having a valuation equal to the valuation certified under section 19 of chapter 28 of these ordinances; provided that the fee for a license so issued to a transient vendor who, in the year in which such license is issued, has been or will be assessed taxes upon his stock in trade by the commissioner of assessing shall be $10.00.

* * * * *

(*354*)* *Waste Material Handling Plant Permit.* The fee for a permit granted by the chief of the fire department under

* As amended by Ord. 1961, c. 10. † As amended by Ord. 1961, c. 1, s. 7.

section 3.02 of the Boston Fire Prevention Code to conduct or maintain a waste material handling plant shall be $2.00 for each calendar month in which such permit may be exercised.

* * * * *

(*357*)* *Weights and Measures, Sealing of.* The fee for the sealing of a weight or measure under sections 41 to 53, inclusive, or any of them, of chapter 98 of the General Laws shall be: —

(*a*) In the case of a machine or other mechanical device used for determining linear or area measurement, $1.00; and

(*b*) In the case of a liquid capacity measure (other than a vehicle tank) with a measuring capacity of more than one gallon or a measure on a pump, 25¢; and

(*c*) In the case of a liquid measuring meter (other than a water meter) having an inlet pipe with a diameter of one inch or less, $2.00; and in the case of such a meter having an inlet pipe with a diameter of more than one inch but not more than four inches, $5.00; and in the case of such a meter having an inlet pipe with a diameter of more than four inches, $10.00; and

(*d*) In the case of milk and cream bottles and jars, $2.00 a gross; and

(*e*) In the case of a scale or balance with a weighing capacity of less than 10 pounds, $1.00; and in the case of a scale or balance with a weighing capacity of 10 pounds or more but less than 100 pounds, $2.00; and in the case of a scale or balance with a weighing capacity of 100 pounds or more but less than 5,000 pounds, $5.00; and in the case of a scale or balance with a weighing capacity of 5,000 pounds or more but less than 10,000 pounds, $10.00; and in the case of a scale or balance with a weighing capacity of 10,000 pounds or more, $25.00; and

(*f*) In the case of a taximeter or measuring device upon a vehicle to determine the cost of transportation, $2.00; and

(*g*) In the case of a vehicle tank used in the sale of a commodity by liquid measure and having a single compartment, and in the case of each compartment of a vehicle tank so used having two or more compartments, a primary fee of $1.00 and an additional fee of $1.00 for each 100 gallons, or fraction thereof, of capacity; and

(*h*) In the case of a weight or any other measure, 10¢.

---

* As amended by Ord. 1965, c. 2.

* * * * *

(*359*)* *Woodworking Plant Permit.* The fee for a permit granted by the chief of the fire department under section 18.01 of the Boston Fire Prevention Code to operate a woodworking plant, whether or not including the storage on the premises thereof of in excess of one hundred thousand board feet of lumber, shall be $2.00 for each calendar month in which such permit may be exercised.

* * * * *

Annual Sewer Use Charges.

SECT. 8.† Under authority of section 16 of chapter 83 of the General Laws and every other authority hereunto enabling, the annual charge for the use of the common sewers of the city by every estate in the city having one or more particular sewers discharging into such common sewers is hereby established as a primary charge of five dollars, an additional charge of one dollar for every thousand cubic feet, in excess of five thousand cubic feet, of water supplied by the city to such estate and billed in the calendar year in which the charge established by this section is assessed, and a further charge of one dollar for every thousand cubic feet of water derived or received by such estate from any other source during the period covered by such billing; provided, however, that if water so supplied, derived or received is used on the estate in such a manner as not to enter the common sewers of the city, in determining the charge established by this section the quantity of water so used shall be deducted from the aggregate amount of water so supplied, derived or received during such period; provided further that in no case shall any charge be assessed under this section in excess of a just and equitable charge; and provided also that persons exempt from the payment of water rates and charges, but only such persons, shall be exempt from the charge established by this section.

The quantity of water supplied by the city through a water meter in good working order shall be determined by the readings of such meter. The quantity of all other water shall be estimated by the commissioner of public works by any reasonable and equitable method apt in the circumstances of the particular case to determine the quantity of water discharged through the particular sewer or sewers of the estate into the common

---

* As amended by Ord. 1961, c. 10.
† As added by Ord. 1961, c. 11, and amended by Ord. 1962, c. 13, and Ord. 1962, c. 14.

sewers of the city; provided, however, in the case of water not supplied by the city but derived or received by an estate from another source, and also in the case of water used on an estate in such a manner as not to enter the common sewers of the city, that if such water is measured by one or more water meters in good working order installed and maintained on the estate by the commissioner of public works at the request and expense of the owner or tenant of such estate, the quantity of water so derived or received, or the quantity of water so used, or both, as the case may be, shall be determined by the readings of such meter or meters. Water supplied by the city or any other source exclusively for fire pipe purposes shall not be included in determining the charge established by this section.

During the last three months of every calendar year, the commissioner of public works shall assess upon every estate in the city having a particular sewer discharging into the common sewers of the city the charge established by this section, and in January of the next following calendar year certify to the commissioner of assessing a list of such charges. Said commissioner shall in his order of assessment designate as the owner of a parcel assessed the person who was liable to assessment therefor on the preceding January first under the provisions of chapter fifty-nine of the General Laws.

Sect. 9.* The Public Improvement Commission be and it hereby is authorized from time to time to enter into agreements with the New England Telephone & Telegraph Company providing for the installation of public telephone booths on various public sidewalks in the City of Boston and providing further for the payment to the City of Boston by the New England Telephone & Telegraph Company of commissions established in accordance with the regulations and standard rates of commission from time to time adopted by the Company.

---

* As added by Ord. 1964, c. 1.

CITY OF BOSTON PRINTING SECTION

[Document 31 — 1966.]

ORDINANCES OF THE CITY OF BOSTON PASSED IN THE MUNICIPAL YEAR 1965.

City of Boston,
Office of the City Clerk, January 3, 1966.

I hereby certify that this document contains true copies of all Ordinances of the City of Boston passed in the municipal year 1965.

Attest:

City Clerk.

ORDINANCES OF 1965

CHAPTER 1

CREATING A HOUSING INSPECTION DEPARTMENT IN THE CITY OF BOSTON, AND DEFINING ITS POWERS AND DUTIES.

Be it ordained by the City Council of Boston, as follows:

SECTION 1. The Revised Ordinances of 1961 are hereby amended by inserting after chapter 16 the following chapter:

CHAPTER 16A
HOUSING INSPECTION DEPARTMENT

Section 1. There shall be in the city a department, known as the Housing Inspection Department, which shall be under the charge of a board, known as the Housing Inspection Board, consisting of an officer, known as the Commissioner of Housing Inspection, who shall be chairman of the board, another officer known as the Assistant Commissioner of Housing Inspection, and the building commissioner, *ex officio.* The commissioner of housing inspection and the assistant commissioner of housing inspection shall each be appointed by the mayor for a term expiring on the first Monday of the January following the next biennial municipal election at which a mayor is elected, and shall devote his whole time to the duties of his office. The commissioner of

housing inspection shall exclusively have the powers and perform the duties, of a department head with respect to the making of contracts and the appointment, suspension, discharge, compensation and indemnification of subordinates for the housing inspection department. In the event of the absence or disability of the commissioner of housing inspection or of vacancy in his office, the assistant commissioner of housing inspection shall act as chairman of the housing inspection board, and shall have the powers conferred, and perform the duties imposed, upon the commissioner.

There shall be in the housing inspection department an inspection division, an enforcement division, and such other divisions, if any, as the housing inspection board shall from time to time adjudge necessary for the proper conduct of the department. The inspection division shall be under the immediate charge of the commissioner of housing inspection; and the enforcement division shall be under the immediate charge of the assistant commissioner of housing inspection, subject to the general supervision of the commissioner.

Section 2. The commissioner of housing inspection, shall have the powers and perform the duties from time to time conferred or imposed on a board of health by section 12 of chapter 83, and section 127 of chapter 111, of the General Laws, by sections 122, 123, 124 and 125 of said chapter 111 insofar, but only insofar, as said sections 122, 123, 124 and 125 apply to places of human habitation, and by section 5 of said chapter 111 insofar, but only insofar, as said section 5 relates (*a*) to enforcing so much of the state sanitary code as concerns standards of fitness for places of human habitation, housing and sanitation standards for farm labor camps, and requirements for the disposal of sanitary sewage in unsewered areas, and (*b*) to adopting such public health regulations, not inconsistent with the state sanitary code or other provisions of law, as in the opinion of the commissioner of housing inspection may be necessary to make and keep all places of human habitation fit for such habitation. The commissioner of housing inspection shall also have the powers and perform the duties

conferred or imposed upon the board of health of the city, or the health commissioner of the city, by sections 13, 14, 19, 20, 21 and 22 of chapter 382 of the acts of 1885, as amended, by chapter 185 of the acts of 1897, by chapter 219 of the acts of 1897, as amended, by section 128 of chapter 550 of the acts of 1907, as amended, and by section 116 or any other provision of the Boston Building Code. It shall further be the duty of the commissioner of housing inspection: (1) to receive all complaints of violations, in or about places of human habitation, of any and all statutes, ordinances, rules and regulations enacted for the preservation of health or safety in or about places of human habitation; (2) to refer in writing to the building commissioner or the fire commissioner, as the case may be, for investigation and prosecution all complaints of violations of the Boston Building Code and the Boston Fire Prevention Code and to maintain written contact with said commissioners with respect thereto; and (3) to inspect places of human habitation and enforce therein the provisions of law specified in the preceding sentences of this section and all other statutes, ordinances, rules and regulations enacted for the preservation of health in or about such places. It shall remain the duty and responsibility of the building and fire commissioners, respectively, to enforce compliance with the Boston Building Code and the Boston Fire Prevention Code. To aid them in discharging such duty but without any lessening of their respective responsibilities, the enforcement division of the housing inspection department may offer them, and they may accept, assistance designed to unify action upon complaints received by the commissioner of housing inspection.

SECTION 2. The first paragraph of section 5 of chapter 3 of the Revised Ordinances of 1961, as amended, is hereby further amended by inserting after clause (11) the following clause:—

(11A) The commissioner of housing inspection, thirteen thousand five hundred dollars; and the assistant commissioner of housing inspection, eleven thousand five hundred dollars.

Section 3. The powers and duties of the health commissioner under sections 13, 14, 19, 20, 21 and 22 of chapter 382 of the acts of 1885, as amended, under chapter 185 of the acts of 1897, under chapter 219 of the acts of 1897, as amended, under section 128 of chapter 550 of the acts of 1907, as amended, under section 116 and any other provision of the Boston Building Code, under section 12 of chapter 83, and section 127 of chapter 111, of the General Laws, under sections 122, 123, 124 and 125 of said chapter 111 insofar, but only insofar, as said sections 122, 123, 124 and 125 apply to places of human habitation, and under section 5 of said chapter 111 insofar, but only insofar, as said section 5 relates (*a*) to enforcing so much of the state sanitary code as concerns standards of fitness for places of human habitation, housing and sanitation standards for farm labor camps, and requirements for the disposal of sanitary sewage in unsewered areas, and (*b*) to adopting such public health regulations, not inconsistent with the state sanitary code or other provisions of law, as in the opinion of the commissioner of housing inspection may be necessary to make and keep all places of human habitation fit for such habitation, are, together with all appropriations relating to all such powers and duties, hereby transferred to the commissioner of housing inspection; and the bureau of general sanitation in the environmental sanitation section of the health division of the health department is hereby abolished.

Section 4. Every person holding an office or position subject to the civil service laws and rules shall, if the office or position is abolished by this ordinance, be reappointed without civil service examination or registration to a similar office or position with similar status in a new department or agency, or division of either, created, or a department or agency, or division of either, not abolished, by this ordinance; and every such person shall, upon each reappointment, retain all rights to retirement with pension that shall have accrued or would thereafter accrue to him; and his services shall be deemed to have been continuous to the same extent as if such abolition had not taken place. As used in this

section, the term "agency" shall be construed as defined in section 5 of chapter 486 of the acts of 1909 as amended by section 1 of chapter 473 of the acts of 1953.

SECTION 5. This ordinance shall be deemed to be made under section 5 of chapter 486 of the acts of 1909, as amended by section 1 of chapter 473 of the acts of 1953, and shall be so construed that no person holding, whether under general or special law or otherwise, an office or position subject to the civil service laws and rules shall, by reason of the adoption of this ordinance, be reduced in rank or compensation or be without an office or position with identical status and title without impairment or interruption of civil service rights.

[*Approved May 5, 1965.*

CHAPTER 2

CONCERNING THE FEE TO BE CHARGED FOR SEALING A WEIGHT OR MEASURE

Be it ordained by the City Council of Boston, as follows:

SECTION 1. Section 1 of chapter 30 of the Revised Ordinances of 1961 is hereby amended by striking out clause (*357*) and inserting in place thereof the following clause:—

(*357*) *Weights and Measures, Sealing of.* The fee for the sealing of a weight or measure under sections 41 to 53, inclusive, or any of them, of chapter 98 of the General Laws shall be:—

(*a*) In the case of a machine or other mechanical device used for determining linear or area measurement, $1.00; and

(*b*) In the case of a liquid capacity measure (other than a vehicle tank) with a measuring capacity of more than one gallon or a measure on a pump, 25¢; and

(*c*) In the case of a liquid measuring meter (other than a water meter) having an inlet pipe with a diameter of one inch or less, $2.00; and in the case of such a meter having an inlet pipe with a diameter of more than one inch but not more than four inches, $5.00; and in the case of such a meter having an inlet pipe with a diameter of more than four inches, $10.00; and

(*d*) In the case of milk and cream bottles and jars, $2.00 a gross; and

(*e*) In the case of a scale or balance with a weighing capacity of less than 10 pounds, $1.00; and in the case of a scale or balance with a weighing capacity of 10 pounds or more but less than 100 pounds, $2.00; and in the case of a scale or balance with a weighing capacity of 100 pounds or more but less than 5,000 pounds, $5.00; and in the case of a scale or balance with a weighing capacity of 5,000 pounds or more but less than 10,000 pounds, $10.00; and in the case of a scale or balance with a weighing capacity of 10,000 pounds or more, $25.00; and

(*f*) In the case of a taximeter or measuring device upon a vehicle to determine the cost of transportation, $2.00; and

(*g*) In the case of a vehicle tank used in the sale of a commodity by liquid measure and having a single compartment, and in the case of each compartment of a vehicle tank so used having two or more compartments, a primary fee of $1.00 and an additional fee of $1.00 for each 100 gallons, or fraction thereof, of capacity; and

(*h*) In the case of a weight or any other measure, 10¢.

SECTION 2. Anything in section 3 of chapter 1 of the Revised Ordinances of 1961 to the contrary, this ordinance shall be published by the action of the city council in passing the same.

[*Approved May 25, 1965.*

CHAPTER 3

RELATIVE TO THE FEES FOR THE USE OF THE FRANKLIN PARK AND GEORGE WRIGHT GOLF COURSES AND OF CERTAIN FACILITIES THEREAT.

Be it ordained by the City Council of Boston, as follows:

SECTION 1. Section 1 of chapter 30 of the Revised Ordinances of 1961 is hereby amended by striking out clauses (*149*) and (*150*), as amended by chapter 3 of the Ordinances of 1962, and inserting in place thereof the following clauses:—

(*149*) *Golf Course, Franklin Park.* The fee for a license from the parks and recreation commission permitting the licensee to use throughout the year for which it is given the Franklin Park golf course for the playing of golf shall be, in the case of a person resident in the city, $50.00 and, in the case of any other person, $100.00; provided that such a license shall be issued without charge to any person seventy-five years of age or over holding such a license in each of the five years immediately preceding the year in which he attains age seventy-five. The fee for the use of such golf course for the playing of golf by a person without such a license shall be, on a Saturday, Sunday or legal holiday, $2.50 in the case of a person resident in the city and $3.50 in the case of any other person and, on any day other than a Saturday, Sunday or legal holiday, $2.00 in the case of a person resident in the city and $2.50 in the case of any other person; provided, that the fee for such use of such golf course by any person commencing to play after 5:00 P.M. on any day other than a Saturday, Sunday or legal holiday shall be $1.50. The charge to be paid to the parks and recreation department for the use of a turkish towel furnished by said department at said golf course shall be 15¢.

(*150*) *Golf Course, George Wright.* The fee for a license from the parks and recreation commission permitting the licensee to use throughout the year for which it is given the George Wright golf course for the playing of golf shall be, in the case of a person resident in the city, $75.00 and, in the case of any other person, $150.00, and in addition thereto in each case a locker fee of $5.00; provided that such a license shall be issued without charge to any person seventy-five years of age or over holding such a license in each of the five years immediately preceding the year in which he attains age seventy-five. The fee for the use of such golf course for the playing of golf by a person without such a license shall be, on a Saturday, Sunday or legal holiday, $3.00 in the case of a person resident in the city and $6.00 in the case of any other person and, on any day other than a Saturday, Sunday or legal holiday, $2.50 in the case of a person resident in the city and $3.00 in the case of any other person. The charge to be paid to the parks and recreation department for the use of a turkish towel furnished by said department at said golf course shall be 15¢.

SECTION 2. Anything in section 3 of chapter 1 of the Revised Ordinances of 1961 to the contrary notwithstanding, this ordinance shall be published by the action of the city council in passing the same.

[*Approved May 25, 1965.*

CHAPTER 4

INCREASING THE COMPENSATION OF MEMBERS OF THE BOARD OF APPEAL IN THE BUILDING DEPARTMENT

Be it ordained by the City Council of Boston, as follows:

SECTION 1. The second paragraph of section 5 of chapter 3 of the Revised Ordinances of 1961 is hereby amended by striking out the first sentence and inserting

in place thereof the following sentence:—Each member of the board of appeal in the building department shall receive for every day or part thereof of actual service thirty-five dollars; but in no event shall any member of said board receive in any one year more than forty-two hundred dollars in the aggregate for services rendered by him under the building code and the zoning law.

SECTION 2. It is the intent of this ordinance that in the current year each member of the board of appeal in the building department receive thirty-five dollars for every day or part thereof of actual service after the effective date of this ordinance until compensation for his services in the current year aggregates forty-two hundred dollars. [*Approved June 30, 1965.*

CHAPTER 5

RELATIVE TO THE NUMBER OF CONSTABLES IN THE CITY OF BOSTON AUTHORIZED TO SERVE CIVIL PROCESS

Be it ordained by the City Council of Boston, as follows:

The second paragraph of section 2 of chapter 2 of the Revised Ordinances of 1961 is hereby amended by striking out the second sentence and inserting in place thereof the following sentence:—The number of constables authorized to serve civil process upon filing bond shall be limited to one hundred and seventy-five; provided, that no person appointed such a constable while holding an office or position in the housing inspection department shall, so long as he holds such an office or position, be included in computing for the purpose of such limitation the number of such constables.

[*Approved July 15, 1965.*

CHAPTER 6

RELATIVE TO THE FEES FOR CERTAIN LICENSES AND PERMITS GRANTED BY THE POLICE COMMISSIONER

Be it ordained by the City Council of Boston, as follows:

SECTION 1. Section 1 of chapter 30 of the Revised Ordinances of 1961 is hereby amended by striking out clauses (*18*), (*19*), (*20*) and (*21*) and inserting in place thereof respectively the following clauses:—

(*18*) *Auctioneer's License* (*for Resident*). The fee for an auctioneer's license granted by the police commissioner under section 2 of chapter 100 of the General Laws shall be $15.00.

(*19*) *Auctioneer's Permit* (*for Non-Resident to Auction Goods Brought into City for Sale by Auction*). The fee for an annual auctioneer's permit granted by the police commissioner under section 6 of chapter 100 of the General Laws shall be $35.00.

(*20*) *Auctioneer's Permit* (*for Non-Resident to Auction Jewelry, etc., at Licensed Establishment*). The fee for a permit to act as an auctioneer issued by the police commissioner under section 14 of chapter 100 of the General Laws shall be $5.00.

(*21*) *Auctioneer's Special License* (*for Non-Resident to Auction Real Estate, Livestock and General Farm Equipment and Produce*). The fee for a special auctioneer's license granted by the police commissioner under section 2 of chapter 100 of the General Laws shall be $10.00 for each of the days for which it is granted.

SECTION 2. Said section 1 of said chapter 30 is hereby further amended by striking out clause (*122*) and inserting in place thereof the following clause:—

(*122*) *Firearms, License to Sell, Rent or Lease.* The fee for a license to sell, rent or lease firearms, rifles, shotguns or machine guns granted by the police commissioner under section 122 of chapter 140 of the General Laws shall be $35.00.

SECTION 3. Said section 1 of said chapter 30 is hereby further amended by striking out clause (*154*) and inserting in place thereof the following clause:—

(*154*) *Gunsmith's License.* The fee for a license to be in business as a gunsmith granted by the police commissioner under section 122 of chapter 140 of the General Laws shall be, in the case of a person licensed to sell, rent or lease firearms, rifles, shotguns or machine guns, $15.00, and in the case of any other person, $50.00.

SECTION 4. Said section 1 of said chapter 30 is hereby further amended by striking out clauses (*191*) and (*192*) and inserting in place thereof respectively the following clauses:—

(*191*) *Junk Collector's License.* The fee for an annual junk collector's license granted by the police commissioner under section 1 of chapter 28 of these ordinances shall be $18.00.

(*192*) *Junk Shopkeeper's License.* The fee for an annual junk shopkeeper's license granted by the police commissioner under section 1 of chapter 28 of these ordinances shall be $100.00.

SECTION 5. Said section 1 of said chapter 30 is hereby further amended by striking out clause (*293*) and inserting in place thereof the following clause:—

(*293*) *Second-Hand Dealer's License.* The fee for an annual license to be a dealer in, or keeper of a shop for the purchase, sale or barter of, second-hand articles granted by the police commissioner under section 1 of chapter 28 of these ordinances shall be $50.00.

SECTION 6. Said section 1 of said chapter 30 is hereby further amended by striking out clauses (*300*) and (*301*) and inserting in place thereof respectively the following clauses:—

(*300*) *Sight-Seeing Automobiles.* The fee for a license granted by the police commissioner under section 3 of chapter 399 of the acts of 1931 for a sight-seeing automobile shall be $3.00 for each seating accommodation for a sightseer.

(*301*) *Sight-Seeing Automobile Drivers.* The fee for a sight-seeing automobile driver's license granted by the police commissioner under section 3 of chapter 399 of the acts of 1931 shall be $4.00.

SECTION 7. Said section 1 of said chapter 30 is hereby further amended by striking out clause (*305*) and inserting in place thereof the following clause: —

(*305*) *Special Police Officers.* The fee of the police commissioner for appointing a person a special police officer under chapter 282 of the acts of 1898 shall be $10.00.

SECTION 8. Said section 1 of said chapter 30 is hereby further amended by striking out clause (*332*).

SECTION 9. Anything in section 3 of chapter 1 of the Revised Ordinances of 1961 to the contrary notwithstanding, this ordinance shall be published by the action of the city council in passing the same.

[*Approved July 15, 1965.*

CHAPTER 7

CONCERNING THE FEES TO BE CHARGED FOR WRITTEN NOTICE OF THE APPROVAL OR DISAPPROVAL OF THE INSTALLATION OR REPAIR OF ELECTRICAL WIRING OR FIXTURES.

Be it ordained by the City Council of Boston, as follows

SECTION 1. Section 1 of chapter 30 of the Revised Ordinances of 1961 is hereby amended by striking out clause (*94*) and inserting in place thereof the following clause: —

(*94*) *Electrical Wiring and Fixtures, Written Notice of Approval or Disapproval of Installation or Repair of.* The fee of the building commissioner for giving under section 3L of chapter 143 of the General Laws written notice of his approval or disapproval of the installation

or repair of electrical wiring or fixtures shall be a primary fee of $1.00 and, according to the nature and extent of the work involved, additional fees as follows:

(*a*) *Service Connection.* For each so-called service connection approved or disapproved, if, but only if, with an isolated generating plant, $1.00;

(*b*) *Main Switch.* For each main switch or like circuit breaker approved or disapproved, $1.00 if the capacity thereof does not exceed one hundred amperes, and if the capacity thereof exceeds one hundred amperes, $1.00 for each hundred amperes but in no event more than $20.00;

(*c*) *Meter Loop.* For each meter loop approved or disapproved, $1.00;

(*d*) *Panel Board.* For each panel board approved or disapproved, if, but only if, no branch circuit therefor approved or disapproved, $1.00;

(*e*) *Branch Circuit.* For each branch circuit approved or disapproved, $1.00;

(*f*) *Lighting Fixtures, etc.* For each incandescent lamp rated at 500 watts or over, each arc lamp and each mercury vapor lamp approved or disapproved, $1.00; and for each other lighting fixture (other than sign or outline lighting) approved or disapproved, and for each lighting circuit switch outlet approved or disapproved, and for each lighting circuit plug receptacle approved or disapproved, 25¢;

(*g*) *Signs.* For each sign or outline lighting approved or disapproved, whether fluorescent, incandescent, neon or other or a combination of all or any thereof, $1.00 plus the amount payable under subclause (*i*) for each convertor included therein, plus the amount payable under subclause (*k*) for each transformer connected therewith, plus $1.00 for each kilowatt of the aggregate capacity of the fluorescent tubes and incandescent lamps;

(*h*) *Heating Devices, etc.* For each heating device approved or disapproved, and for each heating circuit plug receptacle approved or disapproved, 25¢ for each

kilowatt of the capacity thereof except that, where the notice concerns the installation or repair of two or more of the aforesaid on the same premises at the same time and for the same person, the amount payable under this subclause shall be 25¢ for each kilowatt of the aggregate capacity thereof; provided, that in no event shall the total amount payable under this subclause be less than 50¢ for each such device or receptacle; and provided, further, that the capacity of any such device or receptacle in excess of fifty kilowatts shall be excluded in computing the amount payable under this subclause;

(*i*) *Motors, etc.* For each motor approved or disapproved, and for each power circuit plug receptacle approved or disapproved, 25¢ for each horsepower of the capacity thereof except that, where the notice concerns the installation or repair of two or more of the aforesaid on the same premises, at the same time and for the same person, the amount payable under this subclause shall be 25¢ for each horsepower of the aggregate capacity thereof; provided, that in no event shall the total amount payable under this subclause be less than 50¢ for each motor or receptacle aforesaid; and provided, further, that the capacity of any motor or receptacle aforesaid in excess of fifty horsepower shall be excluded in computing the amount payable under this subclause;

(*j*) *Generators, etc.* For each generator approved or disapproved, and for each rectifier or other battery charging device approved or disapproved, $2.00 if the capacity thereof is not more than ten kilowatts, $3.00 if the capacity thereof is more than ten, but not more than twenty-five, kilowatts, $5.00 if the capacity thereof is more than twenty-five, but not more than fifty, kilowatts, and $10.00 if the capacity thereof is more than fifty kilowatts, and in addition thereto, in each case, the amount payable under subclause (*k*) for the motors thereof, if any; and

(*k*) *Transformers.* For each ignition, neon sign, outline lighting or signalling transformer approved or disapproved, 50¢; and for each other transformer approved

or disapproved, $2.00 if the capacity thereof is not more than ten kilovoltamperes, $3.00 if the capacity thereof is more than ten, but not more than twenty-five, kilovoltamperes, $5.00 if the capacity thereof is more than twenty-five, but not more than fifty, kilovoltamperes, and $10.00 if the capacity thereof is more than fifty kilovoltamperes.

The fee of the building commissioner for giving under said section 3L written notice of his approval or disapproval of an installation to remain in place for thirty days or less shall be a primary fee of $1.00 and one third of the additional fees otherwise fixed by subclauses (*a*) to (*k*), inclusive. The fee of the building commissioner for reinspecting under said section 3L, after alleged correction, work found on previous inspection to be defective shall be $2.00.

SECTION 2. Anything in section 3 of chapter 1 of the Revised Ordinances of 1961 to the contrary, this ordinance shall be published by the action of the city council in passing the same.

[*Approved November 23, 1965.*

CHAPTER 8

CONCERNING RESTRICTIONS ON PARK FRONTAGES ON COMMONWEALTH AVENUE

Be it ordained by the City Council of Boston, as follows:

SECTION 1. Section 10 of Chapter 19 of the Revised Ordinances of 1961, as heretofore amended by Chapter 9 of the Ordinances of 1961 and Chapter 12 of the Ordinances of 1962, is hereby further amended by inserting the following new provision at the end thereof: —

"and provided further, however, that for a distance of one hundred feet running westerly along Commonwealth avenue from the northwesterly and southwest-

erly corners of Commonwealth avenue where it intersects with Arlington street, Berkeley street, Clarendon street and Dartmouth street the following provisions shall apply, anything hereinbefore contained in this section to the contrary notwithstanding:

(1) buildings on the corners at the Arlington street intersection may be built to a height not exceeding two hundred and eighty-five feet to the top of the parapet or cornice line and buildings on the northwesterly and southwesterly corners at the Berkeley, Clarendon and Dartmouth street intersections may be built to a height not exceeding two hundred feet to the top of the parapet or cornice line;

(2) any building or portion of a building attached to or appurtenant to a building erected or altered to a height in excess of seventy feet on any of the aforementioned eight corners shall be built to a height not less than fifty feet;

(3) steeples, towers, domes, balustrades, sculptured ornaments, chimneys, roofs, aerials, antennae, elevator and mechanical penthouses, water tanks, monitors or other structures normally built above the roof and not devoted to human occupancy shall not be included in the computation of height of buildings for purposes of subparagraphs (1) and (2) above;

(4) the prohibition of use for mercantile purposes hereinbefore contained in this section shall not apply so as to prohibit in an apartment or apartment hotel building such accessory uses as newsstand, barber shop, dining room and similar services provided they are entered solely from within the building and no signs advertising such accessory uses shall be visible on the exterior of such building;

(5) no building or structure shall hereafter be erected or altered on any of the aforementioned eight corners without prior written approval by the Boston Redevelopment Authority of the exterior design of such building or structure. The Authority's review of such exterior design shall be concerned with such matters as the exterior facade, exterior materials, signs, the location of roof top structures described in subparagraph

(3) above, building mass and its placement on the site, the relation of the building to architectural characteristics of Commonwealth avenue and the Back Bay, and adequacy of vehicular ingress and egress, if any. The purpose of this subparagraph (5) is to insure that new buildings shall, without limiting the dimensions and building volume permitted herein and under applicable zoning regulations, be of outstanding architectural character and harmonious with Commonwealth avenue and the Back Bay area."

[*Approved December 22, 1965.*

CITY OF BOSTON
ADMINISTRATIVE SERVICES DEPARTMENT
PRINTING SECTION

ORDINANCES OF 1966, CHAPTER 1

PROVIDING FOR A BUDGET ANALYST IN THE CITY MESSENGER DEPARTMENT

In the Year Nineteen Hundred and Sixty-Six

Be it ordained by the City Council of Boston, as follows:

SECTION 1. The first paragraph of section 5 of chapter 3 of the Revised Ordinances of 1961, as amended, is hereby further amended by striking out clause (12) and inserting in place thereof the following clause:

(12) The city messenger, eleven thousand dollars; the budget analyst, ten thousand dollars; the assistant city messenger, seventy-five hundred and eighty dollars; the librarian-archivist, sixty-nine hundred and forty-five dollars; the document clerk, sixty-nine hundred and forty-five dollars; and the chaplain, one thousand and thirty dollars.

SECTION 2. Section 1 of chapter 11 of the Revised Ordinances of 1961 is hereby amended by striking out the first sentence and inserting in place thereof the following sentence: — The city messenger department shall consist of a city messenger, a budget analyst, an assistant city messenger, a librarian-archivist, a document clerk, a chaplain, and such other officers as may be provided for and added thereto by the city council from time to time.

In City Council, January 31, 1966. Passed.

J. M. DUNLEA, *City Clerk.*

Approved February 2, 1966.

JOHN F. COLLINS, *Mayor.*

A true copy.

Attest:

City Clerk.

CITY OF BOSTON
PRINTING SECTION

[DOCUMENT 33 — 1966]

ORDINANCES OF 1966, CHAPTER 2

INCREASING THE COMPENSATION OF MEMBERS OF THE BOARD OF EXAMINERS IN THE BUILDING DEPARTMENT AND REPEALING OBSOLETE PROVISIONS RESPECTING THE BOARD OF EXAMINERS OF GASFITTERS.

In the Year Nineteen Hundred and Sixty-six

Be it ordained by the City Council of Boston, as follows:

SECTION 1. The second paragraph of section 5 of chapter 3 of the Revised Ordinances of 1961 is hereby amended by striking out the last sentence and inserting in place thereof the following sentence:—Each member of the board of examiners in the building department shall receive for every day or part thereof of actual service twenty-five dollars, but in no event more than two thousand dollars in any one year.

SECTION 2. Chapter 9 of the Revised Ordinances of 1961 is hereby amended by striking out sections seven and eight.

SECTION 3. This ordinance shall take effect on January 1, 1966.

In City Council, February 7, 1966. Passed.

J. M. DUNLEA, *City Clerk.*

Approved February 9, 1966.

JOHN F. COLLINS, *Mayor.*

A true copy.

Attest:

City Clerk.

CITY OF BOSTON PRINTING SECTION

ORDINANCES OF 1966, CHAPTER 3.

PROVIDING FOR A LIBRARIAN-HISTORIAN IN THE CITY MESSENGER DEPARTMENT

In the Year Nineteen Hundred and Sixty-six.

Be it ordained by the City Council of Boston, as follows:

SECTION 1. The first paragraph of section 5 of chapter 3 of the Revised Ordinances of 1961, as amended, is hereby further amended by striking out clause (12) and inserting in place thereof the following clause:—

(12) The city messenger, eleven thousand dollars; the budget analyst, ten thousand dollars; the assistant city messenger, seventy-five hundred and eighty dollars; the librarian-historian, seventy-four hundred and forty-five dollars; the document clerk, sixty-nine hundred and forty-five dollars; and the chaplain, one thousand and thirty dollars.

SECTION 2. Section 1 of chapter 11 of the Revised Ordinances of 1961 is hereby amended by striking out the first sentence and inserting in place thereof the following sentence:—The city messenger department shall consist of a city messenger, a budget analyst, an assistant city messenger, a librarian-historian, a document clerk, a chaplain, and such other officers as may be provided for and added thereto by the city council from time to time.

In City Council, February 28, 1966. Passed.

J. M. DUNLEA, *City Clerk.*

Approved March 9, 1966.

JOHN F. COLLINS, *Mayor.*

A true copy.

Attest:

City Clerk.

CITY OF BOSTON PRINTING SECTION

MINOR OFFICERS PAID BY FEES

APPOINTED FOR

THE TERM OF ONE YEAR, BEGINNING MAY 1, 1966

CITY OF BOSTON,
OFFICE OF THE MAYOR, MARCH 14, 1966.

To the City Council.

GENTLEMEN:

Subject to confirmation by your Honorable Body, I hereby make the following appointments of minor officers paid by fees for the term of one year beginning with the first day of May, 1966. The appointments of all such officers not named herein are hereby revoked from and after April 30, 1966.

Respectfully,

JOHN F. COLLINS,
Mayor.

The following-named persons to be Weighers of Goods for the term of one year beginning with the first day of May, 1966:

Samuel Anderson, Edward P. Barton, Joseph Bednarek, George F. Berry, Robert N. Black, Daniel P. Blake, Wesley E. Bourne, Jr., Robert A. Bruce, Francis J. Bullman, William H. Butler, Walter Cahill, James Charros, Walter H. Chick, Anthony T. Cibotti, Stephen

J. Clegg, John Conley, Arthur E. Connors, Joseph C. Coyne, Angelo Crescenti, Harley A. Davis, Alden G. DeCourcy, Thomas J. Deveney, Josephine V. DiCarlo, Peter DiCarlo, James M. Doherty, Edward Dorgan, Daniel J. Doyle, George L. Dunn, Ralph E. Dwelley, Raymond Dyer, Paul G. Ehlert, Carlton W. Ellms, Jr., David C. Emond, Walter Figelski, Ernest Fintonis, Daniel Fitzgerald, Michael Flaherty, Patrick Flaherty, Alfred N. Foley, Reed Freeman, Harry Fruman, Lawrence Fruman, Sidney Fruman.

Maurice J. Gallivan, Kenneth C. Gerrish, Edward R. Gold, Fred J. Graham, Jr., Richard Graham, Morris Green, Paul E. Hanglin, Henry S. Harmon, Walter Haskell, Harold E. Hines, John Hudson, Charles V. Hurley, Douglas W. Kaake, Peter F. Keane, Frank M. Keenan, Benjamin C. Kelerjian, Joseph P. Kelley, Charles Kettlety, Thomas F. Kirby, Edward D. Landry, Keith A. Lennox, James J. Lordan, Joseph Lordan, Thomas F. Lyons, Daniel J. MacKay, Charlotte D. MacNeil, Patrick J. McCarrick, Thomas McDonough, Joseph McGeney, John McHugh, George G. McLain, Earl P. McMillen, Emanuel C. Mello, Harry L. Miller, Homer L. Mohr, Paul Moore, Francis A. Moran, John P. Motherway, Mary K. Mucciaccio, William H. Muldoon, Robert J. Murphy.

Constantinos Natopolis, Eugene T. O'Brien, Carroll Ogden, James J. O'Halloran, Clifford A. Ohnemus, Jr., Carl H. Olson, John O'Rourke, Manuel Perry, Cazimir G. Piepiora, Paul A. Pietroski, Michael J. Preston, Abraham Rabinovitz, Carl H. Rauscher, George A. Rauscher, Leo W. Reagan, Walter F. Rego, D. Stanley Richards, Joseph N. Romei, Waino Rosengren, John W. Rump, William A. Ryan, John J. Sances, Philip K. Shute, George Sias, Frank Sirk, Henry T. Smith, Samuel J. Smyth, Joseph Sordillo, Harry H. Spiel, George Sprague, John Stanley, Franklin L. Steves, Allan F. Sweeney, John Templeton, Jr., Ronald Tench, Frank V. Thompson, William Tobin, Anthony S. J. Tomasello, Charles J. Toye, Francis A. Viscione, Patrick J. Walsh, Elinor D. Welch, Don Winslow.

The following-named persons to be Weighers of Coal for the term of one year beginning with the first day of May, 1966:

Benjamin H. Adler, Edward P. Barton, Eva Beggelman, Robert A. Bruce, William J. Buttlar, John E. Cassidy, Anthony T. Cibotti, Edward Coughlin, Joseph C. Coyne, Josephine V. DiCarlo, Peter DiCarlo, John Donlan, Reed Freeman, Maurice J. Gallivan, Morris Green, Henry S. Harmon, Walter Haskell, John J. Hill, Albert Levitt, John F. MacDonald, Charlotte D. MacNeil, Lucy Madalena, James L. Maher, Homer L. Mohr, Abraham Rabinovitz, Walter F. Rego, Charles Sacks, Jerome Sherr, Daniel Simen, Frank Sirk, Albert J. Smith, Jr., Frank V. Thompson, Julius L. Wilensky.

The following-named person to be a Measurer of Leather for the term of one year beginning with the first day of May, 1966:

George L. Runey.

The following-named persons to be Weighers of Beef for the term of one year beginning with the first day of May, 1966:

Chester D. Black, William F. Callahan, Samuel C. Martin, Nandor K. Nagy.

The following-named person to be a Gauger of Liquids for the term of one year beginning with the first day of May, 1966:

Frank M. Keenan.

The following-named persons to be Weighers of Grain for the term of one year beginning with the first day of May, 1966:

Joseph Cottier, Francis J. Dewey, Gilbert C. Jackson, Jr., Francis J. White.

CITY OF BOSTON
PRINTING SECTION

CONSTABLES AUTHORIZED TO SERVE CIVIL PROCESS

City of Boston,
Office of the Mayor, March 14, 1966.

To the City Council.

Gentlemen:

Subject to confirmation by your Honorable Body, I hereby appoint the following-named persons as constables of the City of Boston for the term of one year, beginning with the first day of May, 1966, authorized to serve civil process upon filing of bond.

The commissions of all constables authorized to serve civil process not named herein expire on April 30, 1966, and such constables are hereby removed from office from and after May 1, 1966, for the good of the service.

Respectfully,

John F. Collins,
Mayor.

CONSTABLES AUTHORIZED TO SERVE CIVIL PROCESS UPON FILING BONDS.

Name	Address	Ward
Aguillard, Noah, Jr.	6 Westcott Street	14
Albert-Rogovay, Whitney	94 Pembroke Street	4
Alleyne, Herbert N.	374 Blue Hill Avenue	12
Barkas, Phillip J.	950 Morrissey Blvd.	16
Basile, Vincent D.	18 Thurston Street	1
Berman, Alfred	18 Livingstone Street	14
Binder, Harry A.	24 Kingsland Road	20
Blaney, John	901 E. Broadway	6
Blaustein, Alfred	594 Blue Hill Avenue	14
Broderick, Joseph A.	126 Brayton Road	22
Brooks, John P., Jr.	21 Regina Road	17
Brown, James R.	85 Glen Road	11
Butler, George W.	125 Harrishof Street	12
Canton, James A.	169 Glenway Street	14
Cappadona, Joseph A.	8 Rockville Park	12
Carter, Francis S.	134 Temple Street	20
Chaletzky, Norman A.	52 The Fenway	4
Cincotta, Frank Frederick, Jr.	6 South Sydney Street	13
Coffin, James Albert	8 Rosseter Street	14
Cohen, Sidney	1 Hackensack Court	20
Cole, John D.	14 West Cottage Street	14
Concannon, Francis J.	10 Furnival Road	19
Concannon, James M.	10 Furnival Road	19
Cuzzi, Anthony N.	89 Lexington Street	1
Daddieco, Louis J.	21 Lochland Road	18
D'Arcy, John A.	63 Woodard Road	20
Daunt, John J.	66 Adamson Street	22
DeSimone, Edward A.	60 Bayswater Street	1
Devlin, John Francis	70 Keith Street	20
Dillon, Gordon P.	38 Larchmont Street	17
Doherty, James Michael	295 Bunker Hill Street	2
Dolinsky, David	135 Columbia Road	14
Donini, George H.	1691 Commonwealth avenue	21
Doody, Albert E.	48 Myopia Road	18
Downey, Jon W.	11 Gay Head Street	10
Dryden, John W.	20 Sunnyside Street	18
Duca, Joseph	120 Eutaw Street	1
Egar, William F.	66 Mt. Hope Street	18
Elias, William T.	59 Westland Avenue	4
Engeman, Ricardo I.	22 Gleason Street	14
Evans, Alphonse L.	35 Waumbeck Street	12
Fallon, Thomas K.	29 Neillian Crescent	19
Farrell, Robert D.	14 Dixfield Street	7
Farrell, Samuel Joseph	102 Columbia Road	14
Fitzgerald, William G.	40 Newfield Street	20
Ford, Robert F.	193 Chelsea Street	1
Francis, Joseph L.	438 Meridian Street	1
Fucillo, William S.	528 Metropolitan Avenue	18
Gaffney, Frank E	171 Florence Street	19
Gallagher, Francis J.	97 Cushing Avenue	13
Gardel, Shepard	76 Brayton Road	22
Garrity, Thomas J.	228 Geneva Avenue	14
Gear, Edward G., Jr.	7 Kenton Road	11

NAME	ADDRESS	WARD
Glavin, Francis A.	7 Danville Street	20
Golden, Roland W.	25 Aspinwall Road	17
Goldkrand, Abner	24 Kingsland Road	20
Goldstein, Philip	132 Russett Road	20
Gordon, Arthur N.	120 Riverway	14
Green, William W.	173 Columbia Road	14
Greenstein, Abraham	33 Alwin Street	18
Guarino, Arthur A.	99 Neponset Avenue	16
Hamelburg, Joseph S.	56 Cummings Road	21
Hardiman, John P.	73 Savin Hill Avenue	15
Hardiman, Michael J.	7 Cluney Court	8
Harvey, John J.	17 Leslie Street	16
Hazelwood, Charles A., Jr.	121 Commonwealth Avenue	5
Hentoff, Melvin	961 Blue Hill Avenue	14
Herbert, John W.	45 Waldemar Avenue	1
Hickey, James A.	59 Parsons Street	22
Hobson, Francis A.	58 McLellan Street	14
Hoffman, Barry D.	466 Commonwealth Avenue	5
Hurwitz, Joel B.	32 Nelson Street	17
Iantosca, Anthony J.	34 Zamora Street	10
Impemba, Martin N.	83 Princeton Street	1
Jackson, James C., Jr.	24 Alpine Street	12
Jordan, Oswald Louis, Jr.	159 Ruthven Street	12
Kadlec, Roland	23 Gray Street	5
Kelley, Thomas F.	175 Calumet Street	10
Kelley, Thomas J.	33 Batemen Street	18
Kempton, Kenneth W.	64 Queensberry Street	5
Kilday, John	75 South Street	11
Killelea, James W.	37 Rand Street	13
King, Frederick V.	79 Brighton Avenue	21
Klass, Jacob	308 River Street	18
Kontrim, Bronis	120 Marine Road	7
Krafsur, Mark H.	447 Norfolk Street	14
Kravitsky, Frank A.	96 Alabama Street	18
Kravitsky, Nathan	306 Washington Street	14
Lambrenos, Demetrios G.	332 La Grange Street	20
Lambrenos, George D.	332 La Grange Street	20
Lannan, John J.	971 Huntington Avenue	10
Lesser, Charles I.	124 Peterborough Street	21
Levenson, Norman A.	54 Faunce Road	18
Levine, Sydney	60 Stratton Street	14
Lewis, Charles	1 LaRose Place	21
Lipscombe, George Pinkney	129 Callender Street	14
Lipson, Harvey	50 Euston Road	21
Luccio, Ronald S.	107 Neponset Avenue	16
Macchia, Frank J.	770 East Fourth Street	6
MacDonald, Frederick W.	728 Commonwealth Avenue	21
MacDonald, Richard F.	6 Rosemary Street	11
Marcus, Norman	54 Faunce Road	18
Mason, Martin E., Sr.	46A Cheney Street	12
McCarthy, William E.	69 Saratoga Street	1
Melton, William E.	54 Perrin Street	12
Melville, Francis J., Jr.	90 Decatur Street	2
Messina, Robert J.	903 Washington Street	17
Mitchell, Frank A.	7 Bruce Street	16
Morette, Wilfred H.	36 Sheridan Street	19
Munson, Norman L.	1160 Commonwealth Avenue	21

Name	Address	Ward
Nasif, Kenneth P.	35 Richwood Street	20
Newton, Thomas H.	31 Dania Road	18
Nicholls, Bertram George	638 Beech Street	18
Nicholson, John J.	23 Summer Street	20
Novoson, Sidney	7 Michigan Avenue	14
Noyes, Robert E., Jr.	45 Hemenway Street	4
Oppenheim, Louis H.	16 Cummings Road	21
Panica, John F., Jr.	67 Monastery Road	21
Paschal, William H.	59 Townsend Street	11
Perrotti, Nicholas A.	185 Havre Street	1
Peters, William G.	29 Woodgate Street	18
Pierce, George N.	15 Atherton Street	11
Pinta, Edward J.	31 Violet Street	18
Rafferty, Raphael R.	140 West Canton Street	4
Raffoni, Andrew A.	644 West Roxbury Parkway	20
Ridlon, Oscar G.	236 Lamartine Street	19
Robbins, Steven L.	720 River Street	18
Rockett, Edward J.	309 Emerson Street	6
Roscoe, John J.	105 Pembroke Street	4
Ryan, Martin J.	199 H Street	6
Schrank, Joseph P.	733 VFW Parkway	20
Shaheen, Nicholas K.	36 Dartmouth Street	4
Sheehan, Edward W.	26 Burgoyne Street	16
Shulman, Isaac	96 Greaton Road	20
Shuman, Robert L.	26 Kiernan Road	20
Siganoff, Philip	537 Norfolk Street	18
Silver, Morton	115 Capen Street	17
Silverio, Gaetano	64 Ashford Street	21
Simansky, Joseph	94 Pembroke Street	14
Simms, Charles E.	1738 Commonwealth Avenue	21
Smith, Alfred	12 Academy Road	12
Smith, Bernard F.	450 Washington Street	22
Smith, Clifford L.	11 Euclid Street	17
Smith, Michael J.	195 Marlborough Street	5
Smith Robert T.	637 Warren Street	12
Sneed, Donald E., Jr.	43 Howland Street	12
Solomon, King Michael	3 Akron Street	12
Sutherland, John T.	3 Sheridan Street	19
Suvalle, Jerome	38 Chesbrough Road	20
Swan, Robert O.	37 Wales Street	14
Taylor, James E.	76 Annunciation Road	4
Tepper, William	103 Colborne Road	21
Thomas, Jackson Charles	225 Chestnut Hill Avenue	21
Thomas, John O., Jr.	29 Wenonah Street	12
Thomas, Raymond J.	225 Chestnut Hill Avenue	21
Tuttavilla, Frank D.	78 Barnes Avenue	1
Waltower, Pierce, Sr.	20 Pasadena Road	14
Waness, Michael	126 Arlington Street	5
Warren, Arthur R.	81 Dartmouth Street	4
Weiner, Joseph	76 Lorna Road	18
Wernick, Laurence	306 Washington Street	14
Wigon, Elijah A.	722 La Grange Street	20
Williams, Richard, Jr.	372 Massachusetts Avenue	4
Williams, Sidney	37 Winthrop Street	12
Yacker, Louis	6 Hackensack Terrace	20
Young, Ralph T., Jr.	174 Forest Hills Street	11
Zaberski, Theodore J.	37 Addington Road	20

List of Inspectors of Housing Inspection Department who are Constables Authorized To Serve Civil Process Upon Filing Bonds.

NAME	ADDRESS	WARD
Avellino, Frank	161 Chelsea Street	1
Bruno, Joseph Anthony	16 Hull Street	3
Coyne, Ronald P.	136 Spring Street	20
DiLorenzo, Carmen	9 Boardman Street	1
Doherty, Donald E.	40 Plain Street	16
Dorato, Gennaro J.	130 Brooks Street	1
Ferrovia, Nicola	9 Telegraph Sreet	7
Fiorino, Philip V.	2 Walley Street	1
Foley, George T.	39 Middle Street	7
Hession, Lawrence E.	51 Clarkson Street	15
Hickey, Maurice V.	1023 Washington Street	17
Holder, Walter L.	9 Lenoxdale Avenue	16
Holland, Alfred C., Jr.	7 Ledgebrook Road	18
Kelly, Charles M.	180 Hillside Street	10
Kinsella, Francis T.	11 Edson Street	17
Lewis, Edward V.	8 Woodville Park	8
MacDonald, Donald J.	2157 Dorchester Avenue	16
Marcy, Clarence L.	5 Prospect Circle	18
McDonald, James J.	30 Delle Avenue	10
McNamara, Daniel J.	40 Gove Street	1
McShane, Paul C.	4 Fidelis Way	21
Moschella, Edward	1472 Hyde Park Avenue	18
Mulrooney, James F.	19 Ansonia Road	20
Picillo, Hugo A.	131 Wrentham Street	16
Quinlan, William J.	877 East Fourth Street	6
Rea, Daniel J.	14 Clifford Street	18
Saponaro, Joseph A.	514 Sumner Street	1
Scalli, Anthony J.	60 Chestnut Street	2
Sexton, Frederick L.	15 Hinckley Street	13
Smith, Albert E.	776 East Broadway	6
Solari, Louis E.	192 Gladstone Street	1
Spiegel, Samuel	81 Lucerne Street	14
Sullivan, John L.	62 Granite Avenue	16
Thornton, John M.	80 Terrace Street	10
Thornton, Thomas J.	87 Gordon Street	21
Tudor, Paul R.	27 Savin Street	12
Watson, Frederick J.	31 Woodglen Road	18
Welch, Edward F.	53 Granite Avenue	16

CITY OF BOSTON
PRINTING SECTION

BOSTON
MUNICIPAL REGISTER
FOR 1966

SEAL OF THE CITY

OF

BOSTON

THE CITY SEAL

As it appeared prior to 1827

The City Seal was adopted by "An Ordinance to Establish the City Seal," passed January 2, 1823, which provides "That the design hereto annexed, as sketched by John R. Penniman, giving a view of the City, be the device of the City Seal; that the motto be as follows, to wit: 'Sicut patribus sit Deus nobis'; and that the inscription be as follows: — 'Bostonia condita, A.D. 1630. Civitatis regimine donata, A.D. 1822.' " The motto is taken from 1 Kings, viii, 57: "God be with us as He was with our fathers."

The seal as it first appeared is shown above.

The seal as it was afterwards changed, and has ever since continued to be used, was first shown on page 221 of the volume of laws and ordinances, commonly known as the "First Revision," published in 1827, and is established as the City Seal at the present time by Revised Ordinances of 1914, Chapter 1, Section 5, which provides that "The seal of the City shall be circular in form; shall bear a view of the City; the motto 'Sicut Patribus Sit Deus Nobis,' and the inscription, 'Bostonia Condita, A.D. 1630. Civitatis Regimine Donata A. D. 1822,' as herewith shown."

The seal as changed in 1827 is shown on the opposite page.

ORIGIN AND GROWTH OF BOSTON

The Royal Patent incorporating the Governor and Company of Massachusetts Bay in New England passed the seals March * 4, 1628–29. At a General Court, or Meeting of the Company, on August * 29 of that year it was voted "that the Government and patent should be settled in New England." To that end Governor Winthrop led the Puritan Exodus in 1630. Soon after his arrival at Salem on June * 12, 1630, he proceeded with a large following to Charlestown, where a plantation had been established the summer before. The Assistants held three Courts at Charlestown in the interval, August * 23 to September * 28, inclusive. At their meeting on September * 7, they "ordered that Trimountaine shall be called Boston; Mattapan, Dorchester; and the towne upon Charles River, Waterton." Thus Shawmut of the Indians was named Boston, probably out of gratitude to the Merchants of Boston in Lincolnshire, who had subscribed generously to the stock of the Company.

In the latter part of August, Governor Winthrop with the patent chose Boston as his abiding place. The first "Court" held in Boston was a "General Court" on October * 19, "for establishing of the government." On October * 3, 1632, Boston was formally declared to be "the fittest place for publique meetings of any place in the Bay."

Boston was the first town in Massachusetts to become a city. It was incorporated February 23, 1822, by St. 1821, c. 110, adopted by the voters March 4, 1822. This act was revised by St. 1854, c. 448; amended by St. 1885, c. 266, again by St. 1909, c. 486, and again by St. 1948, c. 452 as amended by St. 1951, c. 376.

The neck of land called Boston, still called Boston Proper, contained perhaps 700 acres of land, judging from the 783 acres shown by the official survey of 1794. (In the interval 1630–37, Boston acquired jurisdiction over most of the territory now included in Chelsea, Winthrop, Revere, East Boston, Brookline, Quincy, Braintree, Randolph and Holbrook, besides certain islands in the harbor.) From 1637 till May 13, 1640,

* Old Style

when "Mount Woollaston" was set off as Braintree, Boston exercised jurisdiction over a territory of at least 40,000 acres. Within its present limits there are 30,598 acres, including flats and water.

Since 1640, grants of land have been made to Boston by the General Court as follows: (1) October * 16, 1660, 1,000 acres "for the use of a free schoole, layd out in the wildernesse or North of the Merimake River" (in Haverhill), in 1664. (2) June * 27, 1735, in abatement of Province Tax, three townships, each six miles square, or 69,120 acres in all. These townships later became the Towns of Charlemont, Colrain, and Pittsfield. Boston sold its interest in them on June * 30, 1737, for £3,660. (3) June 26, 1794, a township of land in Maine (23,040 acres) "to build a public hospital." This tract was sold by the City April 6, 1833, for $4,200.

Muddy River was set off as the Town of Brookline on November * 13, 1705, and Rumney Marsh was set off as the Town of Chelsea January * 8, 1739.

The principal annexations of territory included within the present limits of the City of Boston have been made as follows:

(1) Noddle's Island by order of Court of Assistants, March *9, 1636–37. (2) South Boston set off from Dorchester March 6, 1804, by St. 1803, c. 111. (3) Washington Village set off from Dorchester May 21, 1855, by St. 1855, c. 468. (4) Roxbury January 6, 1868, by St. 1867, c. 359, accepted September 9, 1867. Roxbury received its name by order of the Court of Assistants October * 8, 1630. It was incorporated as a city March 12, 1846, by St. 1846, c. 95, accepted March 25, 1846. (5) Dorchester January 3, 1870, by St. 1869, c. 349, accepted June 22, 1869. It received its name September * 7, 1630, by order of the Court of Assistants. (6) Brighton January 5, 1874, by St. 1873, c. 303, accepted October 7, 1873. Set off from Cambridge as the Town of Brighton February 24, 1807, by St. 1806, c. 65. (7) Charlestown January 5, 1874, by St. 1873, c. 286, accepted October 7, 1873. Settled July * 4, 1629. It was incorporated a City February 22, 1847, by St. 1847, c. 29, accepted March 10, 1847. (8) West Roxbury January 5, 1874, by St. 1873, c. 314, accepted October 7, 1873. It was set off from Roxbury and incorporated a Town May 24, 1851, by St. 1851, c. 250. (9) Hyde Park January 1, 1912, by St. 1911, c. 469, and 583, accepted November 7, 1911. Incorporated a Town April 22, 1868.

* Old Style

CITY OF BOSTON

IN CITY COUNCIL

Ordered,—That the City Clerk be authorized, under the direction of the Committee on Rules, to prepare and have printed the "Municipal Register" for the current year; and that the Clerk of Committees be authorized to prepare and have printed a pocket edition of the "Organization of the City Government"; the expense of said register and organization to be charged to the appropriation for City Documents.

In City Council January 10, 1966. Passed.

Approved by the Mayor January 12, 1966.

Attest:

J. M. Dunlea,
City Clerk.

John F. Collins

MAYOR OF BOSTON

Frederick C. Langone

PRESIDENT, BOSTON CITY COUNCIL

KATHERINE CRAVEN

WILLIAM J. FOLEY, JR.

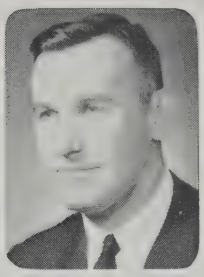

PETER F. HINES

CITY COUNCIL

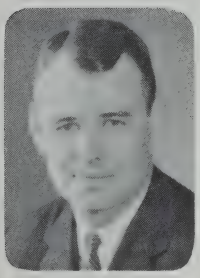

BARRY T. HYNES

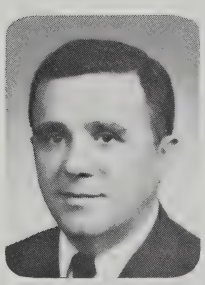

CHRISTOPHER A. IANNELLA

JOHN E. KERRIGAN

FREDERICK C. LANGONE

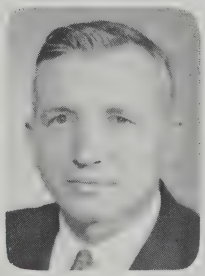

PATRICK F. McDONOUGH

GABRIEL F. PIEMONTE

[Document 32 — 1966.]

CITY OF BOSTON

MUNICIPAL REGISTER FOR 1966

CONTAINING

A REGISTER OF THE CITY GOVERNMENT, CITY CHARTER OF 1909, AS AMENDED BY STATUTE 1948, CHAPTER 452, AND STATUTE 1951, CHAPTER 376, INCLUDING SUBSEQUENT CHANGES,

WITH

LISTS OF EXECUTIVE AND OTHER PUBLIC OFFICERS,

AND

MEMBERSHIP OF FORMER CITY GOVERNMENTS.

COMPILED AND EDITED BY THE CITY CLERK
UNDER THE DIRECTION
OF
THE COMMITTEE ON RULES
OF
THE CITY COUNCIL

CITY OF BOSTON
ADMINISTRATIVE SERVICES DEPARTMENT
PRINTING SECTION
1966

Contents

	Page
Introduction	9, 10
The City Government, 1966	11
Officers of the City Council	12
Committees of the City Council	13
Amended City Charter of 1909 (with Plan A charter)	14–41
Officials in charge of executive departments, term, etc.	43–45
Notes of executive departments, lists of officials, term, etc.	47–102
Various City, County and State officials, term, etc.	103–105
Various departments, commissions, courts, etc., lists of officials, term, etc.	106–146
Members of City Government, 1909–1965	147–162
Mayors of Boston, 1822–1965	163
Chairmen of the Board of Aldermen, 1855–1909	164, 165
Presidents of the Common Council, 1822–1909	165, 166
Presidents of the City Council, 1910–1965	167
Orators of Boston, 1771–1965	168, 169
Index	170–176

INTRODUCTION

As a public document THE MUNICIPAL REGISTER is as old as the City of Boston itself, the first volume having been published in 1821, a year before the government of Boston changed from Town to City. Up to 1940 the title of the volume was: The Rules and Orders of the Common Council. From 1821 to 1829 the document contained merely a register of the City Council and a list of the officers.

In 1829 the City Charter was published as a part of the volume, and in 1830 the Acts relating to Boston, also the ordinances, were added. In 1832 the size of the volume was increased by the addition of an index to the contents. The volume published in 1822 contained fifteen pages and for the year 1840 there were eighty-eight pages, including three pages of index.

The title THE MUNICIPAL REGISTER was adopted in 1941 when the publication became more ambitious, incorporating in its pages the Rules and Orders of the Common Council, joint rules, ordinances of the City, statutes of the Commonwealth relating to the City, a list of the public schools, the City Government of 1841, the committees and departments (consisting at that time of the treasury, law, police, health, public land and buildings, lamps and bridges, fire, and public charitable institutions), and a list of the ward officers.

From 1842 to 1864 it also contained a list of the members of preceding City Governments, a necrological record of those members, the latest ordinances and the special statutes relating to the City. In 1851 a list of the annual orators was added, and in 1853 a map of

the City and the Rules of the Board of Aldermen. In 1876, statistics of registration and voting were included, carried from 1879 to 1924 in tabulated form.

From 1889 to 1896, inclusive, THE MUNICIPAL REGISTER also continued a compilation of the Charter with the revision of 1854 and the amendments of 1885 and thereafter. The Amended Charter of 1909 (15 pages) was added in 1910, and the various changes since that year have been indicated by footnotes.

In 1924 the important amendments to the Charter enacted in that year (10 pages) were included.

The 1925 volume contained, as the latest addition, descriptions of the ward boundaries as fixed for the 22 new wards (formerly 26) in December, 1924.

This volume contains the City Charter as amended by Stat. 1948, Chap. 452, and Stat. 1951, Chap. 376, commonly known as Plan A, including subsequent changes.

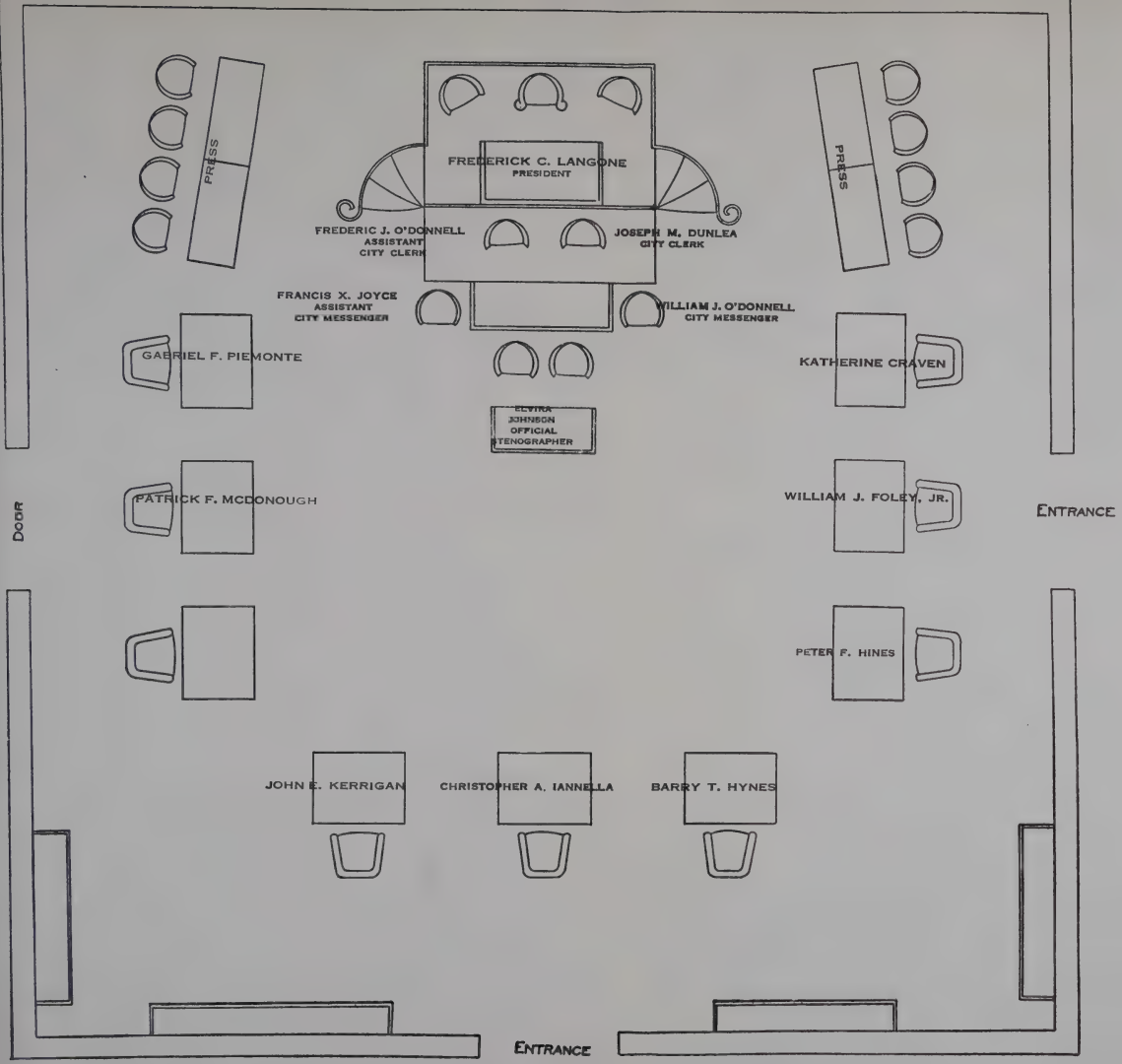

BOSTON CITY COUNCIL CHAMBER, 1966

GOVERNMENT
OF THE
CITY OF BOSTON
1966

JOHN F. COLLINS, *Mayor*
Residence,
20 Myrtle Street, Jamaica Plain

BOSTON CITY COUNCIL, 1966

[Stat. 1948, Chap. 452; Stat. 1951, Chap. 376; Stat. 1952, Chap. 190.]

FREDERICK C. LANGONE, *President*

KATHERINE CRAVEN
120 Beacon Street, Hyde Park

WILLIAM J. FOLEY, JR.
15 Thomas Park, South Boston

PETER F. HINES
9 Hobson Street, Roslindale

BARRY T. HYNES
31 Druid Street, Dorchester

CHRISTOPHER A. IANNELLA
14 Jaeger Terrace, West Roxbury

JOHN E. KERRIGAN
213 West Eighth Street, South Boston

FREDERICK C. LANGONE
220 Hanover Street, Boston

PATRICK F. MCDONOUGH
11 Barrington Road, Dorchester

GABRIEL F. PIEMONTE
65 Brook Farm Road, West Roxbury

Regular meetings in Council Chamber, City Hall, fourth floor, Mondays, at 2 P.M.

OFFICERS OF THE CITY COUNCIL

CLERK

JOSEPH M. DUNLEA

ASSISTANT CLERK

FREDERIC J. O'DONNELL

CLERK OF COMMITTEES

Office, City Hall, Room 42, fourth floor

ROBERT E. GREEN

The Clerk of Committees acts as the clerk of all committees of the City Council, keeps the records of their meetings, and has charge of the City Hall Reference Library.

ASSISTANT CLERKS OF COMMITTEES

FRANCIS W. LEAVEY FRANK MASURET

The Assistant Clerks of Committees assist the Clerk of Committees in the performance of his duties, and they act also as Secretaries to the City Council.

CITY MESSENGER

Office, City Hall, Room 41, fourth floor

WILLIAM J. O'DONNELL

The City Messenger attends all meetings of the City Council and committees thereof, keeps the accounts of the expenditures from the city council appropriations, and has the care and distribution of all documents printed for the use of the City Council, also the regular department reports.

ASSISTANT CITY MESSENGER

FRANCIS X. JOYCE

The Assistant City Messenger performs the duties of the City Messenger in the latter's absence or in case of vacancy of his position.

CHAPLAIN

RT. REV. CHRISTOPHER P. GRIFFIN

BUDGET ANALYST

JOHN J. TIERNEY, JR.

LIBRARIAN-HISTORIAN

JOSEPH J. BROGNA

DOCUMENT CLERK

NICHOLAS J. DIMELLA

OFFICIAL REPORTER OF PROCEEDINGS

ELVIRA JOHNSON

OFFICERS
OF THE
CITY COUNCIL

JOSEPH M. DUNLEA
City Clerk

ROBERT E. GREEN
Clerk of Committees

WILLIAM J O'DONNELL
City Messenger

STANDING COMMITTEES OF CITY COUNCIL

1966

EXECUTIVE COMMITTEE

All the members, Councillor P. Hines, *Chairman*, Councillor Piemonte, *Vice-Chairman*

On the following committees the first-named member is Chairman, second-named Vice-Chairman.

Appropriations and Finance: Seven members, Councillor B. Hynes, *Chairman*, Councillor Kerrigan, *Vice-Chairman*, Craven, P. Hines, Iannella, McDonough, Piemonte.

Claims: Councillors McDonough, P. Hines, Foley, Iannella, Piemonte.

Confirmations: Councillors Iannella, P. Hines, Foley, Craven, McDonough.

Public Health: Councillors P. Hines, Kerrigan, Piemonte, Craven, Iannella.

Inspection of Prisons: Councillors Craven, P. Hines, Foley, Iannella, McDonough.

Legislative Matters: Councillors Kerrigan, Craven, P. Hines, Piemonte, McDonough.

Licenses: Councillors Craven, Kerrigan, Foley, B. Hynes, P. Hines.

Ordinances: Councillors B. Hynes, Iannella, Kerrigan, McDonough, Craven.

Public Housing: Councillors Foley, Iannella, P. Hines, Piemonte, Craven.

Public Lands: Councillors Foley, Iannella, Kerrigan, Craven, P. Hines.

Public Services: Councillors Piemonte, P. Hines, Kerrigan, Iannella, Craven.

Rules: Councillors Kerrigan, Foley, Iannella, P. Hines, Piemonte.

Urban Renewal: All the members, Councillor Iannella, *Chairman*, Councillor McDonough, *Vice-Chairman*.

Public Welfare: Councillors Piemonte, Craven, Foley, McDonough, Kerrigan.

CURRENTLY OPERATIVE PROVISIONS OF CHAPTER 452 OF THE ACTS OF 1948 AS AMENDED BY CHAPTER 376 OF THE ACTS OF 1951, INCLUDING SUBSEQUENT CHANGES

General Provisions

Section 1. The following words as used in this act shall, unless the context otherwise requires, have the following meanings:

"City", the city of Boston.

"Board of election commissioners", the board of election commissioners of the city of Boston.

"Regular municipal election", the biennial election held for electing officers of the city as provided in this act.

"Preliminary election", the election held for the purpose of nominating candidates whose names shall appear on the official ballot at a municipal election.

"Proportional representation", any proportional representation method of election authorized by chapter fifty-four A of the General Laws.

"Present form of city government", the form of city government in effect in the city when it first adopts one of the three optional plans of government provided in this act.

Sect. 2. The city, in the manner hereinafter prescribed, may adopt from time to time at any regular municipal election any one of the optional plans of government provided in this act and shall thereafter be governed by the provisions of the plan so adopted until said provisions are superseded by the adoption of another plan under this act. The inhabitants of the city shall continue to be a municipal corporation under the name existing at the time of the adoption of any plan provided in this act, and shall have, exercise and enjoy all the rights, immunities, powers and privileges, and be subject to all the duties, liabilities and obligations provided for in this act, or otherwise pertaining to or incumbent upon said city as a municipal corporation.

None of the legislative powers of the city shall be abridged or impaired by this act; but all such legislative powers shall be possessed and exercised by such body as shall be the legislative body of the city under this act.

Whenever one of the plans provided for in this act shall be adopted, all ordinances, resolutions, orders or other regulations of the city or of any authorized body or official thereof, existing at the time when the city

adopts such plan, and not inconsistent with the provisions of the plan adopted, shall continue in full force and effect until repealed, modified, suspended or superseded, and all acts and parts of acts relating to the city, so far as inconsistent with the plan adopted shall be inoperative.

* * * * * * * * * * * * *

SECT. 6. Whenever one of the plans provided in this act shall be adopted, it shall continue in force for period of at least four years from the beginning of the terms of office of the officials elected thereunder; and no petition proposing another of said plans shall be filed until after three years from the beginning of said terms of office.

* * * * * * * * * * * * *

SECT. 8. Whenever one of the plans provided in this act shall be adopted the terms of office of all elective officers in office, and the position of city manager if there be one, shall terminate at ten o'clock in the forenoon on the first Monday of January following the first municipal election held in accordance with the provisions of the plan so adopted.

SECT. 9. Whenever one of the plans provided in this act shall be adopted, the fiscal year of the city shall begin on January first and shall end on December thirty-first next following; and the municipal year thereof shall begin on the first Monday in January and shall continue until the first Monday of the January next following.

PLAN A. GOVERNMENT BY MAYOR, CITY COUNCIL, AND SCHOOL COMMITTEE, ELECTED AT LARGE WITH PRELIMINARY ELECTIONS

(Plan A was adopted by the voters of the City of Boston at the Municipal Election held November 8, 1949, Yes, 146,162, No, 73,882.)

SECT. 10. The form of government provided in sections eleven to twenty, inclusive, and the method of nominating and electing officials thereunder provided in sections fifty-three to sixty-five, inclusive, shall constitute and be known as Plan A under this act. When Plan A is adopted, said sections eleven to twenty, inclusive, and fifty-three to sixty-five, inclusive, shall become and be operative, subject to the provisions of section four.

SECT. 11. There shall be in the city a mayor who shall be the chief executive officer of the city, a city council of nine members which shall be the legislative body of the city, and a school committee of five members which shall have the powers and duties conferred and imposed by law.

SECT. 11A. Every person elected mayor and every person elected or chosen city councillor or school committeeman shall, before entering upon the duties of his office, take, and subscribe in a book to be kept by the city clerk for the purpose, the oath of allegiance and oath of office prescribed in the constitution of this commonwealth and an oath to support the constitution of the United States. Such oaths shall be administered, to a person elected mayor, by a justice of the supreme judicial court, a judge of a court of record commissioned to hold such court within the

city or a justice of the peace, and to a person elected or chosen city councillor or school committeeman, by the mayor or any of the persons authorized to administer said oaths to a person elected mayor.

SECT. 11B. Whenever the mayor is absent from the city or unable from any cause to perform his duties, and whenever there is a vacancy in the office of mayor from any cause, the president of the city council, while such absence, inability or vacancy continues, shall perform the duties of mayor. If there is no president of the city council or if he also is absent from the city or unable from any cause to perform such duties, they shall be performed, until there is a mayor or president of the city council or the mayor or president of the city council returns or is able to attend to said duties, by such member of the city council as that body by a vote which, for the purposes of section seventeen D, shall be deemed to be a vote electing an official, may elect, and until such elections by the city clerk. The person upon whom such duties shall devolve shall be called "acting mayor" and he shall possess the powers of mayor only in matters not admitting of delay, but shall have no power to make permanent appointments.

SECT. 12. At the next regular municipal election following the adoption of Plan A and at every second regular municipal election after a regular municipal election at which a mayor is elected, a mayor shall be elected at large to hold office for the four municipal years following the municipal year in which he is elected and thereafter until his successor is elected and qualified.

SECT. 13. If a vacancy occurs in the office of mayor within sixteen weeks prior to a regular municipal election other than a regular municipal election at which a mayor is elected, or within sixteen months after a regular municipal election, or if there is a failure to elect a mayor or a person elected mayor resigns or dies before taking office, the city council shall forthwith adopt an order calling a special municipal election for the purpose of electing at large a mayor for the unexpired term, which election shall be held on such Tuesday, not less than one hundred and twenty days nor more than one hundred and forty days after the adoption of such order, as the city council shall in such order fix. If a vacancy occurs in the office of the mayor at any other time, a mayor shall be elected at large at the next regular municipal election to hold office for a term expiring at ten o'clock in the forenoon on the first Monday of the fourth January following his election. A person elected mayor under either of the foregoing provisions shall take and subscribe the oaths required by section eleven A as soon as conveniently may be after the issuance to him of his certificate of election. Such person shall hold office from the time of taking and subscribing such oaths until the expiration of his term and thereafter until his successor is elected and qualified. The provisions of this section shall not apply if a vacancy occurs in the office of mayor in the period beginning on the date of a regular municipal election at which a new mayor is elected and ending at the time he takes office.

SECT. 13A. The mayor shall be paid an annual salary of twenty thousand dollars or such other sum as may from time to time be fixed by

ordinance. The mayor shall not receive for his services any other compensation or emolument whatever; nor shall he hold any other office of emolument under the city government.

SECT. 14. At the next regular municipal election following the adoption of Plan A and at every regular municipal election thereafter, there shall be elected at large nine city councillors, each to hold office for the two municipal years following the municipal year in which he is elected.

SECT. 15.* If at any time a vacancy occurs in the city council from any cause, the city clerk shall forthwith notify the city council thereof; and within fifteen days after such notification, the remaining city councillors shall choose, as city councillor for the unexpired term, whichever of the defeated candidates for the office of city councillor at the regular municipal election at which city councillors were elected for the term in which the vacancy occurs, who are eligible and willing to serve, received the highest number of votes at such election, or, if there is no such defeated candidate eligible and willing to serve, a registered voter of the city duly qualified to vote for a candidate for the office of city councillor. If at a regular municpal election there is a failure to elect a city councillor or if a person elected city councillor at such an election resigns or dies before taking office, the city clerk shall, as soon as conveniently may be after the remaining city councillors-elect take office, notify the city council of such failure to elect, resignation or death; and within fifteen days after such notification, the members thereof shall choose, as city councillor for the unexpired term, whichever of the defeated candidates for the office of city councillor at such election, who are eligible and willing to serve, received the highest number of votes at such election, or, if there is no such defeated candidate eligible and willing to serve, a registered voter of the city duly qualified to vote for a candidate for the office of city councillor. If in any of the aforesaid events a choice is not made as hereinbefore provided within fifteen days after the notification of the city council by the city clerk, the choice shall be made by the mayor, or, if there is no mayor, by the city councillor senior in length of service, or, if there be more than one such, by the city councillor senior both in age and length of service. For the purposes of section seventeen D, votes of the city council under this section shall be deemed to be votes electing officials.

SECT. 16.† Every city councillor shall be paid an annual salary of five thousand dollars; and no other sum shall be paid from the city treasury for or on account of any personal expenses directly or indirectly incurred by or in behalf of any city councillor.

SECT. 17. The city council shall be the judge of the election and qualifications of its members; shall elect from its members by vote of a majority of all the members a president who when present shall preside at the meetings thereof; and shall from time to time establish rules for its pro-

---

* Sect. 15 as amended by St. 1952, c. 190.

† At present, president eight thousand dollars, other councillors seventy-five hundred dollars, under Rev. Ord. 1961, Ch. 2A, S. 1.

Passed pursuant to G. L., c. 39, s. 6A.

ceedings. The member eldest in years shall preside until the president is chosen, and in case of the absence of the president, until a presiding officer is chosen.

SECT. 17A. The mayor may, whenever in his judgment the good of the city requires it, summon a meeting or meetings of the city council although said council stands adjourned to a more distant day, and shall cause suitable written notice of such meeting or meetings to be given to the city councillors.

SECT. 17B. The city council may, subject to the approval of the mayor, from time to time establish such offices, other than that of clerk, as it may deem necessary for the conduct of its affairs and at such salaries as it may determine, and abolish such offices or alter such salaries; and without such approval may fill the offices thus established and remove the incumbents at pleasure. The city clerk shall act as clerk of the city council.

SECT. 17C. All elections by the city council under any provision of law, including the choosing of a city councillor under section fifteen, shall be made by a *viva voce* vote, each member who is present answering to his name when it is called by the clerk or other proper officer, and stating the name of the person for whom he votes, or declining to vote, as the case may be; and the clerk or other proper officer shall record every such vote. No such election shall be valid unless it is made as aforesaid.

SECT. 17D. Every order, ordinance, resolution and vote of the city council (except special municipal election orders adopted under section thirteen, votes relating to the internal affairs of said council, resolutions not affecting legal rights, votes electing officials, and votes confirming appointments by the mayor) shall be presented to the mayor for his approval. If he approves it, he shall sign it; and thereupon it shall be in force. If he disapproves it, he shall, by filing it with the city clerk with his objections thereto in writing, return it to the city council which shall enter the objections at large on its records. Every order, ordinance, resolution and vote authorizing a loan or appropriating money or accepting a statute involving the expenditure of money, which is so returned to the city council, shall be void, and no further action shall be taken thereon; but the city council shall proceed forthwith to reconsider every other order, ordinance, resolution and vote so returned, and if, after such reconsideration, two thirds of all the city councillors vote to pass it notwithstanding the disapproval of the mayor, it shall then be in force; but no such vote shall be taken before the seventh day after the city council has entered the objections at large on its records. Every order, ordinance, resolution or vote required by this section to be presented to the mayor which, within fifteen days after such presentation, is neither signed by him nor filed with his written objections as hereinbefore provided, shall be in force on and after the sixteenth day following such presentation.

Every order, ordinance, resolution or vote required by this section to be presented to the mayor shall be approved as a whole or disapproved

as a whole; except that, if the same authorizes a loan or appropriates money, the mayor may approve some of the items in whole or in part and disapprove other of the items in whole or in part; and such items or parts of items as he approves shall, upon his signing the same, be in force and such items or parts of items as he disapproves by filing with the city clerk his written objections thereto shall be void, and such items or parts of items as he neither signs nor so disapproves within fifteen days after the order, ordinance, resolution or vote shall have been presented to him shall be in force on and after the sixteenth day following such presentation.

SECT. 17E*. The mayor from time to time may mke to the city council in the form of an ordinance or loan order filed with the city clerk such recommendations as he may deem to be for the welfare of the city. The city council shall consider each ordinance or loan order so presented and shall either adopt or reject the same within sixty days after the date when it is filed as aforesaid. If such ordinance or loan order is not rejected within said sixty days, it shall be in force as if adopted by the city council unless previously withdrawn by the mayor. Nothing herein shall prevent the mayor from again presenting an ordinance or loan order which has been rejected or withdrawn. The city council may originate an ordinance or loan order and may reduce or reject any item in any loan and, subject to the approval of the mayor, may amend an ordinance. All sales of land other than school lands, all appropriations for the purchase of land, and all loans voted by the city council shall require a vote of two thirds of all the city councillors and shall be passed only after two separate readings and by two separate votes, the second of said readings and votes to be had not less than fourteen days after the first, except that in the case of loan orders for temporary loans in anticipation of taxes the second of said readings and votes may be had not less than twenty-four hours after the first. No amendment increasing the amount to be paid for the purchase of land, or the amount of loans, or altering the disposition of purchase money or of the proceeds of loans shall be made at the time of the second reading and vote. If a petition signed by three city councillors requesting that action be taken forthwith upon a loan order presented by the mayor is filed in the office of the city clerk not earlier than fourteen days after the presentation of such loan order, action shall be taken by the yeas and nays on the question of the adoption of such loan order at the next meeting of the council, or, if one vote has already been taken thereon, at the next meeting after the expiration of the required interval after such vote; provided, that such action thereon has not sooner been taken or such loan order has not been withdrawn by the mayor.

SECT. 17F. The city council at any time may request from the mayor specific information on any municipal matter within its jurisdiction, and may request his presence to answer written questions relating thereto at a meeting to be held not earlier than one week from the date of the

*Sect. 173, as amended by St. 1966, c. 642, s. 114.

receipt of said questions, in which case the mayor shall personally, or through a head of a department or a member of a board, attend such meeting and publicly answer all such questions. The person so attending shall not be obliged to answer questions relating to any other matter. The mayor at any time may attend and address the city council in person or through the head of a department, or a member of a board, upon such subject as he may desire.

SECT. 17G. Except as otherwise provided in chapter four hundred and eighty-six of the acts of nineteen hundred and nine, neither the city council nor any member, committee, officer or employee thereof shall directly or indirectly on behalf of the city or of the county of Suffolk take part in the employment of labor, the making of contracts, or the purchase of materials, supplies or real estate; nor in the construction, alteration, or repair of any public works, buildings, or other property; nor in the care, custody, or management of the same; nor in the conduct of the executive or administrative business of the city or county; nor in the appointment or removal of any city or county employee; nor in the expenditure of public money except such as may be necessary for the contingent and incidental expenses of the city council. Any person violating any provision of this section shall be punished by imprisonment for not more than one year, or by a fine of not more than one thousand dollars, or both.

SECT. 17H. No city councillor nor any person elected city councillor shall, during the term for which he is elected or chosen, be appointed to, or hold, any office or position which is under the city government or the salary of which is payable out of the city treasury except the office of city councillor and any office held ex officio by virtue of being a member, or president, of the city council; provided, however, that nothing herein contained shall prevent a city councillor or any person elected city councillor from, during the term for which he is elected or chosen, being appointed by the governor, with or without the advice and consent of the council, to, and holding, any such office or position if before entering upon the duties of such office or position he resigns as city councillor or city councillor-elect.

SECT. 18. At the next regular municipal election following the adoption of Plan A and at every regular municipal election thereafter, there shall be elected at large five school committeemen, each to hold office for the two municipal years following the municipal year in which he is elected.

SECT. 19.* If at any time a vacancy occurs in the school committee from any cause, the mayor, the president of the city council and the remaining school committeemen, meeting in joint convention, shall, within fifteen days after the vacancy arises, choose, as school committeeman for the unexpired term, whichever of the defeated candidates for the office of school committeeman at the regular municipal election at which school committeemen were elected for the term in which the vacancy

* Sect. 19 as amended by Stat. 1952, Chap. 190.

occurs, who are eligible and willing to serve, received the highest number of votes at such election, or, if there is no such defeated candidate eligible and willing to serve, a registered voter of the city duly qualified to vote for a candidate for the office of school committeeman. If at a regular municipal election there is a failure to elect a school committeeman or if a person elected school committeeman at such an election resigns or dies before taking office, within fifteen days after the remaining school committeemen-elect take office, such school committeemen and the then mayor and the then president of the city council shall meet in joint convention, and choose, as school committeeman for the unexpired term, whichever of the defeated candidates for the office of school committeeman at such election, who are eligible and willing to serve, received the highest number of votes at such election, or, if there is no such defeated candidate eligible and willing to serve, a registered voter of the city duly qualified to vote for a candidate for the office of school committeeman.

Sect. 20. The members of the school committee shall meet and organize on the first Monday of January following their election. The school committee shall be the judge of the election and qualifications of its members. The members of the school committee shall serve without compensation.

* * * * * * * * * * * * *

Nomination and Election Provisions Under Plan A and Plan D

Sect. 53. Every municipal officer required by sections twelve, thirteen, fourteen and eighteen to be elected at large shall be elected at a biennial municipal election, or, in the case of a mayor for an unexpired term, at a special municipal election, after, in either case, nomination at a preliminary municipal election, except as otherwise provided in section fifty-seven C. In sections fifty-three to sixty-five, inclusive, the term "regular election" shall be construed to refer to the biennial municipal election or the special municipal election, as the case may be, and the term "preliminary election" to the preliminary municipal election held for the purpose of nominating candidates for election at such regular election. Every preliminary election shall, unless dispensed with under said section fifty-seven C, be held on the sixth Tuesday preceding the regular election.

Sect. 54. Any person who is a registered voter of the city duly qualified to vote for a candidate for an elective municipal office therein may be a candidate for nomination to such office; provided, that a petition for the nomination of such person is obtained, signed and filed as provided in sections fifty-five, fifty-five A, and fifty-six, and signatures of petitioners thereon, to the number required by section fifty-six, certified as provided in section fifty-seven by the board of election commissioners, in sections fifty-five to sixty-five, inclusive, called the election commission.

Sect. 55. A nomination petition shall be issued only to a person subscribing after the thirteenth Tuesday, and before the eighth Tuesday

preceding the preliminary election, in a book kept for that purpose by the election commission, a statement of candidacy in substantially the following form:—

THE COMMONWEALTH OF MASSACHUSETTS
CITY OF BOSTON

STATEMENT OF CANDIDACY

I, (*name with first or middle name in full*), under the pains and penalties of perjury declare that I reside at (*street and number, if any*) in Ward (*number*) of the City of Boston; that I am a registered voter of said City duly qualified to vote for a candidate for the office hereinafter mentioned; that I am a candidate for nomination for the office of (Mayor *or* City Councillor *or* School Committeeman); that I request that my name be printed as such candidate on the official ballot to be used at the preliminary municipal election to be held on Tuesday, , 19 , for the purpose of nominating candidates for election to such office; and that I also request that my nomination petition contain the following statement (not exceeding eight words) concerning the elective public offices now or formerly held by me:—.....

.....

.....

.....
Signature of Candidate

SECT. 55A. A nomination petition shall be issued by the election commission not later than twelve o'clock noon on the second day (Saturdays, Sundays and legal holidays excluded) after the subscription of a statement of candidacy, except that no such petition shall be issued before the eleventh Tuesday preceding the preliminary election. A nomination petition shall not relate to more than one candidate nor to more than one office. A nomination petition may state the elective public offices which the candidate holds or has held under the government of the commonwealth, the county of Suffolk or the city of Boston or in the congress as a representative or senator from the commonwealth; provided, that such statement shall not exceed eight words and shall, with respect to each such office, consist solely of the title, as hereinafter given, of such office, preceded, if the candidate is the then incumbent thereof, by the word "Present", otherwise, by the word "Former", and followed, if, but only if, the office is that of city councillor, by the words "at Large" or "for Ward (*here insert ward number in numerals, which shall be counted as one word*)", as the case may be. For the purposes of such statement, the titles of the elective public offices which may be stated shall be deemed to be as follows:— city councillor, school committeeman, mayor, district attorney, sheriff, register of deeds, register of probate, county clerk of superior (criminal) court, county clerk of superior (civil) court, county clerk of supreme judicial court, state representative, state senator, gov-

ernor's councillor, attorney general, state auditor, state treasurer, state secretary, lieutenant governor, governor, congressman, and United States senator.

If the candidate is a veteran as defined in section twenty-one of chapter thirty-one of the General Laws, his nomination petition may contain the word "Veteran", which, in the case of a candidate holding or having held elective public office as aforesaid, shall, for the purposes of this section and sections fifty-five, fifty-eight and sixty-two, be counted as a part of the statement concerning the elective public offices held by him, and, in the case of a candidate who does not hold and has never held elective public office as aforesaid, shall, for the purposes of said sections, be deemed to be a statement concerning the elective public offices held by him.

A nomination petition may consist of one or more sheets; but each sheet shall be in substantially the following form:—

THE COMMONWEALTH OF MASSACHUSETTS
CITY OF BOSTON

NOMINATION PETITION

Whereas (*name of candidate*) residing at (*street and number, if any*) in Ward (*number*) of the City of Boston, (*here insert any lawfully requested statement concerning the elective public offices held by candidate*) is a candidate for nomination for the office of (Mayor *or* City Councillor *or* School Committeeman), the undersigned, registered voters of the City of Boston, duly qualified to vote for a candidate for said office, do hereby request that the name of said (*name of candidate*) as a candidate for nomination for said office be printed on the official ballot to be used at the preliminary municipal election to be held on Tuesday, , 19 .

Each of the undersigned does hereby certify that he or she has not subscribed (*if the petition relates to the office of mayor, here insert:* — any other nomination petition for said office; *if the petition relates to the office of city councillor, here insert:* — more than eight other nomination petitions for said office; *and if the petition relates to the office of school committeeman, here insert:* — more than four other nomination petitions for said office).

In case the above-named candidate withdraws his name from nomination or is found to be ineligible or dies, we authorize (*names and residences of a committee of not less than five persons*) or a majority thereof as our representatives to fill the vacancy in the manner prescribed by law.

Signatures of Nominators (To be signed in person with name as registered)	Residence January 1, 19 . (If registered after above date, residence when registered)	Ward	Precinct	Present Residence

THE COMMONWEALTH OF MASSACHUSETTS

SUFFOLK, SS. Boston, 19 .

The undersigned, being the circulator or circulators of this sheet, severally certify, under the pains and penalties of perjury, that the persons whose names are written upon the lines the numbers of which appear opposite our signatures below, signed the same in person.

Names and Addresses of Persons Circulating This Sheet		Numbers of Lines Upon Which Appear Signatures as to Which Certification is Made Hereby
Name	Address	

(*Add here or at some other convenient place on the nomination petition sheet the following.*)

I hereby accept the nomination.

.....
Signature of Candidate

This nomination petition sheet filed by

.....
Signature of Filer

.....
Number Street City

Every nomination petition sheet shall, before issuance, be prepared by the election commission by printing or inserting thereon the matter required by the first two paragraphs of the foregoing form. Not more than three hundred nomination petition sheets shall be issued to any candidate for nomination to the office of mayor under Plan A; not more than one hundred and fifty such sheets shall be issued to any candidate for nomination to the office of city councillor under Plan A or D; and not more than two hundred such sheets shall be issued to any candidate for nomination to the office of school committeeman under Plan A or D. No nomination petition sheet shall be received or be valid unless prepared and issued by the election commission; nor shall any such sheet be received or be valid unless the written acceptance of the candidate thereby nominated is endorsed thereon, anything in section three A of chapter fifty of the General Laws to the contrary notwithstanding.

SECT. 56. The nomination petition shall be signed, in the case of a candidate for mayor, by at least three thousand registered voters of the city qualified to vote for such candidate at the preliminary election, in the case of a candidate for city councillor, by at least fifteen hundred registered voters of the city qualified to vote for such candidate at such election, and, in the case of a candidate for school committeeman, by at least two thousand registered voters of the city qualified to vote for such candidate at such election.

Every voter signing a nomination petition shall sign in person, with his name as registered, and shall state his residence on January first preceding, or his residence when registered if subsequent thereto, and the place where he is then living, with the street and number, if any; but any voter who is prevented by physical disability from writing may authorize some person to write his name and residence in his presence. No voter may sign as petitioner more than one nomination petition for the office of mayor, nor more than nine nomination petitions for the office of city councillor, nor more than five nomination petitions for the office of school committeeman. If the name of any voter appears as petitioner on more nomination petitions for an office than prescribed in this section, his name shall, in determining the number of petitioners, be counted, in the case of the office of mayor, only on the nomination petition sheet bearing his name first filed with the election commission, in the case of the office of city councillor, only on the nine nomination petition sheets bearing his name first filed with said commission, and, in the case of the office of school committeeman, only on the five nomination petition sheets bearing his name first filed with said commission. If the name of any voter appears as petitioner on the same nomination petition more than once, it shall be deemed to appear but once. The signature of any petitioner which is not certified by the circulator of the sheet as provided in the form set forth in section fifty-five A shall not be counted in determining the number of petitioners.

The separate sheets of a nomination petition may be filed all at one time or in lots of one or more from time to time, but shall all be filed with the election commission at or before five o'clock in the afternoon on the eighth Tuesday preceding the preliminary election. Every nomination petition sheet shall be filed by a responsible person, who shall sign such sheet and, if he is other than the candidate, add to his signature his place of residence, giving street and number, if any; and the election commission shall require satisfactory identification of such person.

The names of candidates appearing on nomination petitions shall, when filed, be a matter of public record; but no nomination petition shall be open to public inspection until the signatures on all nomination petitions for the same office have been certified.

Sect. 57. Upon the filing of each nomination petition sheet the election commission shall check each name to be certified by it on such sheet and shall certify thereon the number of signatures so checked which are the names of registered voters of the city qualified to sign the same; provided, however, that said commission shall not certify, in connection with a single nomination petition, a greater number of names than required by section fifty-six with one tenth of such number added thereto. Names not certified in the first instance shall not thereafter be certified on the same nomination petition. All nomination petitions not containing names certified pursuant to this section, to the number required by said section fifty-six, shall be invalid. The election commission shall complete the certification required by this section at or before five o'clock in the afternoon on the thirty-fourth day preceding the preliminary election.

SECT. 57A. A nomination petition which has been filed and is in apparent conformity with law shall be valid unless written objection thereto is made by a registered voter of the city. Such objection shall be filed with the election commission at or before five o'clock in the afternoon on the twenty-eighth day preceding the preliminary election. Objections filed with the election commission shall forthwith be transmitted by it to the Boston ballot law commission. Certification pursuant to section fifty-seven shall not preclude a voter from filing objections to the validity of a nomination petition.

SECT. 57B.* Any candidate may withdraw his name from nomination by a request signed and duly acknowledged by him; provided, however, that all withdrawals shall be filed with the election commission at or before five o'clock in the afternoon on the twenty-eighth day preceding the preliminary election. If a candidate so withdraws his name from nomination before five o'clock in the afternoon of the twenty-ninth day preceding the preliminary election, or is found to be ineligible or dies, the vacancy may be filled by a committee of not less than five persons or a majority thereof, if such committee be named and so authorized in the nomination petition; provided, however, that all certificates of substitution, except any certificate of substitution for a deceased candidate for mayor under Plan A, shall be filed with the election commission at or before five o'clock in the afternoon on said twenty-ninth day.

The certificate of substitution for a deceased candidate for mayor under Plan A shall be filed with the election commission (*a*) at or before five o'clock in the afternoon on the first Tuesday preceding the preliminary election if he dies on or before the second Friday preceding such election (*b*) at or before five o'clock in the afternoon on the first Friday following the preliminary election if he dies after the second Friday preceding such election and before the closing of the polls at such election, (*c*) at or before five o'clock in the afternoon on the first Tuesday preceding the regular election if he dies after the closing of the polls at the preliminary election and on or before the second Friday preceding the regular election, and (*d*) at or before five o'clock in the afternoon on the first Friday following the regular election if he dies after the second Friday preceding such election and before the closing of the polls at such election; provided, however, that no certificate of substitution for such a deceased candidate shall be filed after the closing of the polls at the preliminary election unless such candidate, if living, would be deemed under either section fifty-seven C or sixty-one to have been nominated for the office of mayor under Plan A.

If a certificate of substitution for a deceased candidate for mayor under Plan A is filed at or before five o'clock in the afternoon on the first Tuesday preceding the preliminary election, the ballots for use at such election shall be printed with the name, residence and ward of the substitute in the place of the name, residence and ward of the deceased; and the voting machine ballot labels for use at such election, if not pre-

* Sect. 57B as amended by St. 1958, c. 257.

viously printed, shall be printed with the name, residence and ward of the substitute in the place of the name, residence and ward of the deceased, and, if previously printed shall have a slip containing the name, residence and ward of the substitute pasted over the name, residence and ward of the deceased. If such a certificate is filed after five o'clock in the afternoon on the first Tuesday preceding the preliminary election, all ballots and voting machine ballot labels for use at such election shall bear the name, residence and ward of the deceased but shall be deemed as a matter of law to bear the name, residence and ward of the substitute in the place of the name, residence and ward of the deceased, and a vote for the deceased at such election shall be counted as a vote for the substitute. If such a certificate is filed at or before five o'clock in the afternoon on the first Tuesday preceding the regular election, the ballots for use at such election other than absent voting ballots shall be printed with the name, residence and ward of the substitute in the place of the name, residence and ward of the deceased; and the absent voting ballots for use at such election, if not previously printed, shall be printed with the name, residence and ward of the substitute in the place of the name, residence and ward of the deceased and, if previously printed, shall be deemed as a matter of law to bear the name, residence and ward of the substitute in the place of the name, residence and ward of the deceased so that a vote thereon for the deceased shall be counted as a vote for the substitute; and the voting machine ballot labels for use at such election, if not previously printed, shall be printed with the name, residence and ward of the substitute in the place of the name, residence and ward of the deceased, and, if previously printed, shall have a slip containing the name, residence and ward of the substitute pasted over the name, residence and ward of the deceased. If a candidate for mayor under Plan A in whose nomination petition a committee of not less than five persons or a majority thereof is authorized to fill a vacancy dies after the second Friday preceding the regular election and a certificate of substitution is not filed at or before five o'clock in the afternoon on the first Tuesday preceding such election, such election, so far, but only so far, as it is for the purpose of electing a person for the office of mayor, shall be postponed for four weeks and no vote cast for any candidate for mayor at the originally scheduled election shall be counted.

Every certificate of substitution shall state:—(1) the name of the substitute, (2) his residence, with street and number, if any, and ward, (3) the office for which he is to be a candidate, (4) the name of the original candidate, (5) the fact of his death, withdrawal or ineligibility, and (6) the proceedings had for making the substitution. The chairman and secretary of the committee shall sign and make oath to the truth of the certificate; and it shall be accompanied by the written acceptance of the candidate substituted. A certificate of substitution shall be open to objection in the same manner, so far as practicable, as a nomination petition.

Sect. 57C. On the first day, other than a legal holiday or Saturday or Sunday, following the expiration of the time for filing withdrawals and

the final disposition of any objections filed, the election commission shall post in a conspicuous place in the city hall the names, residences and wards of the candidates for nomination for mayor under Plan A and for city councillor and school committeeman under Plans A and D who have duly qualified as such candidates, as they are to appear on the official ballots to be used at the preliminary election, except as to the order of the names. If there are so posted the names of not more than two candidates for the office of mayor under Plan A, the candidates whose names are so posted shall be deemed to have been nominated for said office, and the preliminary election for the purpose of nominating candidates therefor shall be dispensed with; if there are so posted the names of not more than eighteen candidates for the office of city councillor under Plan A or D, the candidates whose names are so posted shall be deemed to have been nominated for said office, and the preliminary election for the pupose of nominating candidates therefor shall be dispensed with; and if there are so posted the names of not more than ten candidates for the office of school committeeman under Plan A or D, the candidates whose names are so posted shall be deemed to have been nominated for said office, and the preliminary election for the purpose of nominating candidates therefor shall be dispensed with.

Sect. 58. On the day of the posting provided for by section fifty-seven C, or as soon thereafter as conveniently may be, the election commission shall draw by lot the position of the candidates on the ballot. Each candidate shall have an oportunity to be present at such drawing in person or by one representative. As soon as conveniently may be after such drawing, the election commission shall cause the ballots to be printed. Said ballots shall, in addition to the directions and numbers provided for by section fifty-nine, contain, in the order drawn by the election commission, the names posted as aforesaid (except those of candidates deemed under section fifty-seven C to have been nominated), and no others, with a designation of residence and ward and the title and term of the office for which the person named is a candidate, and the statement, if any, contained in his nomination petition concerning the elective public offices held by him. Said ballots shall be official and no others shall be used at the preliminary election. Said ballots shall be headed as follows:

OFFICIAL PRELIMINARY MUNICIPAL
ELECTION BALLOT

Candidates for nomination for the offices of in the City of Boston at the preliminary municipal election to be held on Tuesday, , 19 .

The heading of said ballots shall be varied in accordance with the offices for which nominations are to be made.

Sect. 59. At every preliminary election, and every regular election, under Plan A, each voter shall be entitled to vote for not more than one candidate for the office of mayor, not more than nine candidates for the

office of city councillor, and not more than five candidates for the office of school committeeman. On the ballots and voting machine ballot labels for use at each of said elections, there shall, as a direction to the voter, be printed in capital letters, near the title of each office to be voted for, the words "VOTE FOR (*here insert in words the number of candidates specified in this section with respect to such office*)." The election commission, when drawing under section fifty-eight the position on the ballot of the candidates for nomination at every preliminary election, shall draw the positions of all candidates for mayor, if any are to be drawn, before drawing the position of any candidate for city councillor or school committeeman and shall draw the positions of all candidates for city councillor, if any are to be drawn, before drawing the position of any candidate for school committeeman. The election commission shall number consecutively, regardless of office, all candidates drawn, — the candidate first drawn being assigned the number 1 and the candidate last drawn being assigned the last number assigned. No position shall be drawn for, nor shall any number be assigned to, any candidate deemed under section fifty-seven C to have been nominated; nor shall any number be assigned to any blank space provided under section sixty-four or to any sticker candidate, so called; and no vote by sticker, which term shall not be construed to include the slip provided for by section fifty-seven B, shall be counted if any candidate number appears thereon. The numbers assigned under this paragraph shall be separate and distinct from the alphabetical or numerical code of any voting machine. On the ballots and voting machine ballot labels for use at every preliminary election, there shall, as an aid to the voter, be printed in numerals, before the name of each candidate and with type the same size as the name, the number assigned to the candidate by the election commission under this paragraph.

SECT. 60. The election officers shall, immediately upon the closing of the polls at preliminary elections, count the ballots and ascertain the number of votes cast in the several voting places for each candidate, and forthwith make return thereof upon the total vote sheets or, if voting machines are used, the general or precinct record sheets, as the case may be, to the election commission which shall forthwith canvass said returns and, subject to the provisions of the first sentence of section one hundred and thirty-seven of chapter fifty-four of the General Laws, determine and declare the result thereof, publish said result in one or more newspapers in the city, and post the same in a conspicuous place in the city hall.

SECT. 61. The two persons receiving at a preliminary election under Plan A the highest number of votes for nomination for the office of mayor shall be deemed to have been nominated for said office; and the eighteen persons receiving at such an election under Plan A or D the highest number of votes for nomination for the office of city councillor shall be deemed to have been nominated for said office; and the ten persons receivi ng a such an election under Plan A or D the highest number of votes fo nomination for the office of school committeeman shall be deemed to hav been nominated for said office. If a preliminary election under Plan A

or D results in a tie vote among candidates for nomination receiving the lowest number of votes, which, but for said tie vote, would entitle a person receiving the same to be deemed to have been nominated, all persons participating in said tie vote shall be deemed to have been nominated, although in consequence there be printed on the official ballot to be used at the regular election names to a number exceeding twice the number to be elected.

Sect. 62. The name of every person deemed under section fifty-seven C or section sixty-one to have been nominated, together with his residence and ward and the title and term of the office for which he is a candidate, and the statement, if any, contained in his nomination petition concerning the elective public offices held by him, shall, in addition to the directions provided for by section fifty-nine, be printed on the official ballots to be used at the regular elections; and said persons shall be the sole candidates whose names may be printed on such ballots. As soon as conveniently may be after the sixth Tuesday preceding every regular election, the election commission shall draw by lot the position of said names on said ballots; and said names shall be printed on such ballots in the order so drawn. Each candidate shall have an opportunity to be present at such drawing in person or by one representative.

Sect. 63. No ballot used at any preliminary or regular election shall have printed thereon any party or political designation or mark, and there shall not be appended to the name of any candidate any such party or political designation or mark or anything showing how he was nominated or indicating his views or opinions.

Sect. 64. On every ballot to be used at a preliminary or regular election, there shall be left, at the end of the list of candidates for each office, blank spaces equal to the number for which a voter may vote for such office, in which blank spaces the voter may insert the name of any person not printed on the ballot for whom he desires to vote for such office.

Sect. 65. At every preliminary election, and every regular election under Plan D, each voter shall be entitled to vote for not more than six candidates for the office of city councillor and not more than three candidates for the office of school committeeman. On the ballots for use at both of said elections, there shall be printed directions to the voters that each voter shall not vote for more than the number of candidates specified in this section.

CURRENTLY OPERATIVE PROVISIONS OF CHAPTER 486 OF THE ACTS OF 1909 AS AMENDED

The Mayor and City Council

* * * * * * * * * * * *

Sect. 3.* All appropriations, other than for school purposes, to be met from taxes, revenue or any source other than loans, shall originate with the mayor, who, not later than the first Monday in February of each year, shall submit to the city council the annual budget of the current expenses of the city and county for the current fiscal year, and may submit thereafter such supplementary appropriation orders as he may deem necessary. The city council may reduce or reject any item, but, except upon the recommendation of the mayor, shall not increase any item in, nor the total of, a budget, nor add any item thereto, nor shall it originate a budget. Not later than the first Monday in April the city council shall take definite action on the annual budtet by adopting, reducing or rejecting it, and in the event of their failure so to do the items and the appropriation orders in the budget as recommended by the mayor shall be in effect as if formally adopted by the city council and approved by the mayor. The city council shall take definite action on any supplementary appropriation order for the public facilities department by adopting, reducing or rejecting it within sixty days after it is filed with the city clerk; and in the Event of their failure so to do, such supplementary appropriation order as submitted by the mayor shall be in effect as if formally adopted by the city council and approved by the mayor. It shall be the duty of the city and county officials, when requested by the mayor, to subjit forthwith in such detail as he may require estimates for the next fiscal year of the expenditures of the department or office under their charge, which estimates shall be transmitted to the city council.

Sect. 3A.† In the period after the expiration of any fiscal year, and before the regular appropriations have been made by the city council and the school committee, city and county officers who are authorized to make expenditures, and the school committee, may incur liabilities in carrying on the work of the several departments and offices entrusted to them, and payments therefor shall be made from the treasury from any available funds therein and charged against the next annual appropriation, or special appropriation, if any is made; provided, that the liabilities

---

* Sect. 3 as amended by St. 1924, c. 479, Sect. 2, St. 1941, c. 604, Sect. 1, and St. 1966, c. 642, Sect. 10.

† Sect. 3A as inserted by St. 1941, c. 604, Sect. 1, and as amended by St. 1947, c. 120.

incurred during such interval for regular employees do not exceed in any one month the average monthly expenditure of the last three months of the preceding fiscal year, and that the total liabilities incurred during said interval do not exceed in any one month the sums spent for similar purposes during any one month of the preceding fiscal year; and provided, further, that said officers who are authorized to make expenditures may expend in any one month for any new officer or board lawfully created an amount not exceeding one twelfth of the estimated cost for the current fiscal year; and provided, further, that until a regular or special appropriation has been made for snow removal, expenditures may be made for that purpose to an amount not exceeding the average of the annual expenditures for snow removal in the five preceding fiscal years. Notwithstanding the foregoing limitations upon the authority of city officers to incur liabilities during said interval, such officers may incur liabilities to such extent as may be necessary for the purpose of compensating first assistant assessors for their regular duties.

Sect. 3B.* After an appropriation of money has been duly made by the city of Boston for any specific purpose, or for the needs and expenditures of any city department or county office, no transfer of any part of the money thus appropriated shall be made except in accordance with and after the written recommendation of the mayor to the city council, approved by a yea and nay vote of two thirds of all the members of the city council; provided, that the city auditor, with the approval in each instance of the mayor, may make transfers, other than for personal service, from any item to any other item within the appropriations for a department, division of a department or county office. After December tenth in each year the city auditor may, with the approval of the mayor in each instance, apply any income and taxes not disposed of and make transfers from any appropriation to any other appropriation for the purpose only of closing the accounts of the fiscal year.

(*See Stat. 1942, Chap. 4, Sect. 3, reading as follows:*

"*During the continuance of the existing state of war between the United States and any foreign country, notwithstanding the provisions of section three B of chapter four hundred and eighty-six of the acts of nineteen hundred and nine, inserted in said chapter by section one of chapter six hundred and four of the acts of nineteen hundred and forty-one, the vote required for approval by the city council of the city of Boston of any transfer of appropriation, other than a loan appropriation, shall be by a yea and nay vote of a majority of all the members of the city council.*")

* * * * * * * * * * * * *

Sect. 4A.† The mayor may designate one clerical assistant for whose acts he shall be responsible to sign his name in approval of all vouchers of less than five hundred dollars each.

---

* Sect. 3B as inserted by St. 1941, c. 604, Sect. 1, and as amended by St. 1954, c. 24.

† Sect. 4A inserted by St. 1924, c. 479, Sect. 3.

SECT. 5.* The city council with the approval of the mayor may from time to time make by-laws or ordinances for any or all of the following purposes:—(*a*) to create a new department or agency; (*b*) to abolish, in whole or in part, any department or agency; (*c*) to reorganize, in whole or in part, any department or department head or any agency or agency head; (*d*) to confer or impose on any department or agency any power or duty of the city not appertaining at the time of the making of the by-law or ordinance to any department or agency; (*e*) to transfer any or all of the powers, duties and appropriations of any division of any department or agency to another division of the same department or agency; (*f*) to transfer any or all of the powers, duties and appropriations of any department or division thereof or of any agency or division thereof either to another department or division thereof or to another agency or division thereof; and (*g*) to increase, reduce, establish or abolish the salary of any department or agency head. Every department or agency head created by, or resulting from a reorganization effected by, a by-law or ordinance made under this section shall, unless ex officio, be appointed by the mayor without confirmation by the city council for a term expiring on the first Monday of the January following the next biennial municipal election at which a mayor is elected or, in the case of a person serving without compensation or of a person serving on the board of appeal, the board of examiners, the board of examiners of gasfitters or other like board, for such other term as the by-law or ordinance may prescribe. Every person holding an office or position subject to the civil service law and rules shall, if the office or position is abolished by a by-law or ordinance made under this section and the by-law or ordinance so provides, be reappointed without civil service examination or registration to a similar office or position with similar status in any new department or agency, or division of either, thereby created or in any department or agency, or division of either, not thereby abolished; and every such person shall upon such reappointment, retain all rights to retirement with pension that shall have accrued or would thereafter accrue to him; and his services shall be deemed to have been continuous to the same extent as if such abolition had not taken place. As used in this section, the term "agency" shall be construed to mean any office in charge of a board or officer not subject to the direction of a department head. Nothing in this section shall authorize any action in conflict with the civil service laws or rules except as expressly provided herein; nor shall any by-law or ordinance made under this section affect in any way the school committee or any board or officer of the school committee or school department, or the board of commissioners of school buildings or the superintendent of construction, or the board of trustees of the teachers' retirement fund or the board of trustees of the permanent school pension fund, or the Boston retirement

* Sect. 5 as amended by Stat. 1953, Chap. 473.

board, or the city clerk, or the board of election commissioners, or the Boston traffic commission, or any board or officer appointed by the governor.

Sect. 6. No contract for lighting the public streets, parks, or alleys, or for the collection, removal, or disposal of refuse, extending over a period of more than one year from the date thereof, shall be valid without the approval of the mayor and the city council after a public hearing held by the city council of which at least seven days' notice shall have been given in the City Record.

* * * * * * * * * * * * *

Sect. 8. Neither the city council, nor any member or committee, officer, or employee thereof shall, except as otherwise provided in this act, directly or indirectly on behalf of the city or of the county of Suffolk take part in the employment of labor, the making of contracts, the purchase of materials, supplies or real estate; nor in the construction, alteration, or repair of any public works, buildings, or other property; nor in the care, custody, and management of the same; nor in the conduct of the executive or administrative business of the city or county; nor in the appointment or removal of any municipal or county employee; nor in the expenditure of public money except such as may be necessary for the contingent and incidental expenses of the city council. . . .

It shall be unlawful for the mayor or for a member of the city council or for any officer or employee of the city or of the county of Suffolk or for a member of the finance commission directly or indirectly to make a contract with the city or with the county of Suffolk, or to receive any commission, discount, bonus, gift, contribution or reward from or any share in the profits of any person or corporation making or performing such contract, unless such mayor, member of the city council, officer, or employee or member of the finance commission immediately upon learning of the existence of such contract or that such contract is proposed, shall notify in writing the mayor, city council, and finance commission of such contract and of the nature of his interest in such contract and shall abstain from doing any official act on behalf of the city in reference thereto. In case of such interest on the part of an officer whose duty it is to make such contract on behalf of the city, the contract may be made by any other officer of the city duly authorized thereto by the mayor, or if the mayor has such interest by the city clerk: *provided, however*, that when a contractor with the city or county is a corporation or voluntary association, the ownership of less than five per cent of the stock or shares actually issued shall not be considered as being an interest in the contract within the meaning of this act, and such ownership shall not affect the validity of the contract, unless the owner of such stock or shares is also an officer or agent of the corporation or association, or solicits or takes part in the making of the contract.

A violation of any provision of this section shall render the contract in respect to which such violation occurs voidable at the option of the city or

county. Any person violating the provisions of this section shall be punished by a fine of not more than one thousand dollars, or by imprisonment for not more than one year, or both. . . .

The Executive Department

Sect. 9. All heads of departments and members of municipal boards, including the board of street commissioners, as their present terms of office expire (but excluding the school committee and those officials by law appointed by the governor), shall be appointed by the mayor without confirmation by the city council. They shall be recognized experts in such work as may devolve upon the incumbents of said offices, or persons specially fitted by education, training or experience to perform the same, and (except the election commissioners, who shall remain subject to the provisions of existing laws) shall be appointed without regard to party affiliation or to residence at the time of appointment except as hereinafter provided.

* * * * * * * * * * * * *

Sect. 12. A vacancy in any office to which the provisions of section nine of this act apply, shall be filled by the mayor under the provisions of said section and pending a permanent appointment he shall designate some other head of a department or member of a board to discharge the duties of the office temporarily.

Sect. 13.* Members of boards shall be appointed for the terms established by law or by ordinance. Heads of departments shall be appointed for terms of four years beginning with the first day of May of the year in which they are appointed and shall continue thereafter to hold office during the pleasure of the mayor.

Sect. 14.† The Mayor may remove any head of a department or member of a board (other than the election commissioners, who shall remain subject to the provisions of existing law) by filing a written statement with the city clerk setting forth in detail the specific reasons for such removal, a copy of which shall be delivered or mailed to the person thus removed, who may make a reply in writing, which, if he desires, may be filed with the city clerk, but such reply shall not affect the action taken unless the mayor so determines. The provisions of this section shall not apply to the school committee, the public facilities commission, or any official by law appointed by the governor.

Sect. 15. The positions of assistants and secretary authorized by section twenty of chapter four hundred and forty-nine of the acts of the year eighteen hundred and ninety-five except those in the election department are hereby abolished, and except as aforesaid the said section is hereby repealed.

The civil service laws shall not apply to the appointment of the mayor's secretaries, nor of the stenographers, clerks, telephone operators and messengers connected with his office, and the mayor may remove such appointees without a hearing and without making a statement of the cause for their removal.

---

* Sect. 13. Affected by St. 1953, c. 473.

† Sect. 14 as amended by St. 1966, c. 642, s. 11.

Sect. 16. No official of said city, except in case of extreme emergency involving the health or safety of the people or their property, shall expend intentionally in any fiscal year any sum in excess of the appropriations duly made in accordance with law, nor involve the city in any contract for the future payment of money in excess of such appropriation, except as provided in section six of this act. Any official who shall violate the provisions of this section shall be punished by imprisonment for not more than one year, or by a fine of not more than one thousand dollars, or both.

Sect. 16A.* Anything in section three A or section sixteen to the contrary notwithstanding, city and county officers who are authorized to make expenditures, and the school committee, may, during any fiscal year, at the time of, or after, contracting for the performance or delivery during the remainder of such year of any work, services or supplies of a constantly recurrent nature, contract, without an appropriation, upon like or more favorable terms and conditions, for the performance or delivery of such work, services or supplies for the whole or any part of the first three months of the next fiscal year; provided, that in no event shall the average monthly liability incurred with respect to the next fiscal year exceed the average monthly liability for such work, services or supplies during the last nine months of the then current fiscal year.

The Finance Commission

Sect. 17. Within sixty days after the passage of this act the governor with the advice and consent of the council shall appoint a finance commission to consist of five persons, inhabitants of and qualified voters in the city of Boston, who shall have been such for at least three years prior to the date of their appointment, one for the term of five years, one for four years, one for three years, one for two years, and one for one year, and thereafter as the terms of office expire in each year one member for a term of five years. Vacancies in the commission shall be filled for the unexpired term by the governor with the advice and consent of the council. The members of said commission may be removed by the governor with the advice and consent of the council for such cause as he shall deem sufficient. The chairman shall be designated by the governor. His annual salary shall be five thousand dollars, which shall be paid in monthly instalments by the city of Boston. The other members shall serve without pay.

Sect. 18. It shall be the duty of the finance commission from time to time to investigate any and all matters relating to appropriations, loans, expenditures, accounts, and methods of administration affecting the city of Boston or the county of Suffolk, or any department thereof, that may appear to the commission to require investigation, and to report thereon from time to time to the mayor, the city council, the governor, or the general court. The commission shall make an annual report in January of each year to the general court.

---

* Sect. 16A. Inserted by St. 1951, c. 182.

Sect. 19. Whenever any pay roll, bill, or other claim against the city is presented to the mayor, city auditor, or the city treasurer, he shall, if the same seems to him to be of doubtful validity, excessive in amount, or otherwise contrary to the city's interest, refer it to the finance commission, which shall immediately investigate the facts and report thereon; and pending said report payment shall be withheld.

Sect. 20.* The said commission is authorized to employ such experts, counsel, and other assistants, and to incur such other expenses as it may deem necessary, and the same shall be paid by said city upon requisition by the commission, not exceeding in the aggregate in any year the sum of sixty-five thousand dollars, or such additional sums as may be appropriated for the purpose by the city council and approved by the mayor. A sum sufficient to cover the salary of the chairman of the commission and the further sum of at least sixty-five thousand dollars to meet the expenses as aforesaid each year shall be appropriated by said city. The commission shall have the same right to incur expenses in anticipation of its appropriation as if it were a regular department of said city.

Sect. 21. For the purpose of enabling the said commission to perform the duties and carry out the objects herein contemplated, and to enable the mayor, the city council, the governor or the general court to receive the reports and findings of said commission as a basis for such laws, ordinances, or administrative orders as may be deemed meet, the commission shall have all the powers and duties enumerated in chapter five hundred and sixty-two of the acts of the year nineteen hundred and eight and therein conferred upon the commission designated in said act; but counsel for any witness at any public hearing may ask him any pertinent question and may offer pertinent evidence through other witnesses subject to cross-examination by the commission and its counsel.

The City Clerk

Sect. 22. The present city clerk shall hold office for the term for which he has been elected, and thereafter until his successor is chosen and qualified. In the year nineteen hundred and eleven, and every third year thereafter, a city clerk shall be elected by a majority of the members of the city council, to hold office until the first Monday in February in the third year following his election, and thereafter until his successor has been duly chosen and qualified, unless sooner removed by due process of law. . . .

The City Auditor

Sect. 23. All accounts rendered to or kept in the departments of the city of Boston or county of Suffolk shall be subject to the inspection and revision of the city auditor, and shall be rendered and kept in such form as he shall prescribe. The auditor may require any person presenting for settlement an account or claim against the city or county to make oath

---

* Sect. 20 as amended by St. 1921, c. 81, St. 1924, c. 369, St. 1948, c. 175, and St. 1961, c. 40.

before him in such form as he may prescribe as to the accuracy of such account or claim. The wilful making of a false oath shall be perjury and punishable as such. The auditor may disallow and refuse to pay, in whole or in part, any claim on the ground that it is fraudulent or unlawful and in that case he shall file a written statement of his reasons for the refusal.

Sect. 24. Whenever, in response to an advertisement by any officer or board of the city or county, a bid for a contract to do work or furnish materials is sent or delivered to said officer or board, a duplicate of the same shall be furnished by the bidder to the auditor, to be kept by him and not opened until after the original bids are opened. After the original bids are opened, the auditor shall open and examine the bids submitted to him, and shall compare the same with the original bids. In case any of the bids submitted to the auditor differ from the corresponding original bids, those submitted to the auditor shall be treated as the original bids. The contract shall not be awarded until after both sets of bids are opened.

Sect. 25. The auditor shall furnish monthly to each head of department a statement of the unexpended balance of the appropriation for that department, and he shall furnish to the mayor and city council a statement of the unexpended balances of all the departments. He shall furnish quarterly to the city council an itemized statement showing the amount of money expended by the mayor and the city council for contingent expenses.

Miscellaneous Provisions

Sect. 26.* All loans issued by the city after the passage of this act shall be made payable in annual instalments in the manner authorized by section thirteen of chapter twenty-seven of the Revised Laws as amended by section one of chapter three hundred and forty-one of the acts of the year nineteen hundred and eight. No sinking fund shall be established for said loan. All bonds shall be offered for sale in such a manner that the premiums, if any are received, shall be applied in accordance with the provisions of chapter three hundred and seventy-nine of the acts of the year nineteen hundred and ten. No city or county money shall be deposited in any bank or trust company of which any member of the board of sinking fund commissioners of said city is an officer, director, or agent. Nothing herein shall apply to transit bonds of the city of Boston issued under the provisions of the several acts authorizing the construction of tunnels and subways in said city by the Boston Transit Commission, and said bonds may be issued as heretofore and secured by sinking fund.

Sect. 27.† Every officer and board in charge of a department of the city of Boston or county of Suffolk shall, on or before the sixth day of

* Sect. 26 as amended by St. 1910, c. 437, Sect. 1, and St. 1911, c. 165, Sect. 1.

† Sect. 27 as amended by Special St. 1919, c. 168, Sect. 1, St. 1922, c. 133, Sect. 1, St. 1938, c. 263, Sect. 1, and St. 1951, c. 111.

February in each year, prepare and furnish to the city auditor a list of the officials and employees under said officer or board and paid by the city or county on the first day of such February. Such list shall give the name, residence by street and ward, designation, compensation, and date of election or appointment of each of said officials and employees and the date when each first entered the employ of the city or county. It shall be the duty of the city auditor to verify said lists by the pay rolls and to keep a copy of said lists open for public inspection, and to prepare and publish in the City Record on or before the tenth day of April in each year a comparative table containing the number of such officials and employees holding office or employed in each such department or board and paid by the city or county on the compilation date in each of the ten years next preceding such publication. The term "compilation date," as herein used, shall be construed to mean, with respect to the year nineteen hundred and fifty-one or any prior year, the first day of January, and with respect to the year nineteen hundred and fifty-two or any subsequent year, the first day of February.

Sect. 28. The jurisdiction now exercised by the board of aldermen concerning the naming of streets, the planting and removal of trees in the public ways, the issue of permits or licenses for coasting, the storage of gasoline, oil, and other inflammable substances or explosive compounds and the use of the public ways for any permanent or temporary obstruction or projection in, under, or over the same, including the location of conduits, poles, and posts for telephone, telegraph, street railway, or illuminating purposes, is hereby vested in the board of street commissioners, to be exercised by said board with the approval in writing of the mayor; and the mayor and city council shall have authority to fix by ordinance the terms by way of cash payment, rent, or otherwise, upon which permits or licenses for the storage of gasoline or oil, or other inflammable substances or explosive compounds, and the construction or use of coal holes, vaults, bay windows, and marquises, in, under, or over the public ways shall be issued.

Sect. 29.* Within ninety days after the passage of this act and thereafter there shall be published at least once a week and distributed and sold under the direction of the mayor and on terms to be fixed by the city council and approved by the mayor a paper to be known as the "City Record." All advertising with reference to the sale of property for nonpayment of taxes shall appear exclusively in the City Record. All other advertising, whether required by law or not, with reference to the purchase or taking of land, contracts for work, materials or supplies, and the sale of bonds, shall appear in said paper, and in such newspaper or newspapers as the mayor, in his discretion, may order; a list of all contracts of one thousand dollars or more, as awarded, with the names of bidders, and the amount of the bids; appointments by the mayor; and changes in the

* Sect. 29 as amended by St. 1934, c. 185, Sect. 1, and St. 1947, c. 447, Sect. 1.

number and compensation of employees in each department, shall be published in the City Record. Failure to publish in such newspaper or newspapers as the mayor may order shall not invalidate any purchase, contract or sale made or action taken by the city. The proceedings of the city council and school committee together with all communications from the mayor, shall be published in the City Record; provided, that the substance of debates by and among the members of the city council shall not be so published or published elsewhere at the expense of said city.

Sect. 30.* Every officer or board in charge of a department in said city and every officer, board or official of the county of Suffolk having power to incur obligations on behalf of said county in cases where said obligations are to be paid for wholly from the treasury of said city, when authorized to erect a new building or to make structural changes in an existing building, shall make contracts therefor, not exceeding five, each contract to be subject to the approval of the mayor; and when about to do any work or to make any purchase, the estimated cost of which alone, or in conjunction with other similar work or purchase which might properly be included in the same contract, amounts to or exceeds two thousand dollars, shall, unless the mayor gives written authority to do otherwise, invite proposals therefor by advertisements in the City Record. Such advertisements shall state the time and place for opening the proposals in answer to said advertisement, and shall reserve the right to the officer, board or official to reject any or all proposals. No authority to dispense with advertising shall be given by the major unless the said officer, board or official furnishes him with a signed statement which shall be published in the City Record giving in detail the reasons for not inviting bids by advertisement.

Sect. 31. At the request of any department, and with the approval of the mayor the board of street commissioners, in the name of the city, may take in fee for any municipal purpose any land within the limits of the city, not already appropriated to public use. Whenever the price proposed to be paid for a lot of land for any municipal purpose is more than twenty-five per cent higher than its average assessed valuation during the previous three years, said land shall not be taken by purchase but shall be taken by right of eminent domain and paid for in the manner provided for the taking of and the payment of damages for land for highways in said city. No land shall be taken until an appropriation by loan or otherwise for the general purpose for which land is needed shall have been made by the mayor and city council by a two thirds vote of all its members; or in case of land for school purposes by the school committee and schoolhouse department in accordance with law; nor shall a price be paid in excess of the appropriation, unless a larger sum is awarded by a court of competent jurisdiction. All proceedings in the taking of land shall be

---

* Sect. 30 as amended by St. 1939, c. 156, Sect. 1, and St. 1955, c. 60, Sect. 2.

under the advice of the law department, and a record thereof shall be kept by said department.

SECT. 32.* Beginning in the year nineteen hundred and twenty-five, the municipal election in said city shall take place biennially in every odd numbered year on the Tuesday after the first Monday in November.

* * * * * * * * * * * * *

SECT. 34. In Boston beginning with the current year political committees shall be elected at the state primaries instead of at the municipal primaries.

* * * * * * * * * * * * *

---

* Sect. 32 as amended by St. 1914, c. 730, Sec. 1, St. 1921, c. 288, Sect. 1, and St. 1924, c. 479, Sect. 4.

OFFICIALS
OF THE
EXECUTIVE DEPARTMENTS

The following table shows the manner in which the administrative officers of the Executive departments are appointed or elected, the time of appointment or election and the term of office as prescribed by statute or ordinance. (Stat. 1953, Chap. 473; Ord. 1953, Chap. 8; Ord. 1954, Chaps. 2 and 3; Ord. 1956, Chaps. 1 and 3; Ord. 1957, Chap. 2; Ord. 1958, Chap. 4 and Ord. 1961, Chap. 1.)

Officials.	How Created.	Appointed or Elected.		Term.	
		By Whom.	When.	Begins.	Length.
Administrative Services, Director of.....	Ord.	Mayor	*	*	*
Appeal, Board of (Five)	Statute and Ord.	"	Annually, one	May 1	5 yrs.
Art Commission (Five)	Statute and Ord.	"	Annually, one	May 1	5 yrs.
Assessing, Commissioner of.....	Statute and Ord.	"	*	*	*
Assessing, Associate Commissioner of (Two).....	Statute and Ord.	"	*	*	*
Auditor.....	Ord.	"	†	†	†
Beacon Hill Architectural Commission (Five).....	Statute	"	Annually, one	May 1	5 yrs.
Budgets, Supervisor of..	Ord.	"	*	*	*
Building Commissioner,	Statute	"	Quinquennially	May 15	5 yrs.
City Clerk.....	Statute	City Council	Triennially	1st Mon. in Feb.	3 yrs.
Civil Defense Director...	Statute and Ord.	Mayor	*	*	‡
Collector-Treasurer....	Statute and Ord.	"	*	*	*
Corporation Counsel...	Ord.	"	Quadrennially	May 1	4 yrs.
Election Commissioners (Four).....	Statute	"	Annually, one	April 1	4 yrs.

* For a term expiring on the first Monday of the January following the next biennial municipal election at which a mayor is elected.
† Position placed under Civil Service by vote of electorate, November 2, 1943.
‡ Determined by St. 1953, c. 491.

Officials.	How Created.	Appointed or Elected.		Term.	
		By Whom.	When.	Begins.	Length.
Examiners, Board of (Three)	Statute and Ord.	Mayor	Annually, one	May 1	3 yrs.
Fire Commissioner	Statute	"	Quadrennially	May 1	4 yrs.
Hospital Members (Nine)	Statute	"	Annually, one	May 1	3 yrs.
Housing Inspection Department	Ord.	"	*	*	*
Library Trustees (Five)	Ord.	"	Annually, one	May 1	5 yrs.
Parks and Recreation, Commissioner of	Statute and Ord.	"	*	*	*
Parks and Recreation, Associate Commissioners of (Four)	Statute and Ord.	"	Annually, one	May 1	4 yrs.
Penal Institutions Commissioner	Ord.	"	Quadrennially	May 1	4 yrs.
Personnel, Supervisor of	Ord.	"	†	†	†
Police Commissioner	Statute	"	Quinquennially	May 1	5 yrs.
Public Facilities Commissioners (Three)	Statate	"	*	*	*
Public Works, Commissioner of	Ord.	"	*	*	*
Purchasing Agent	Ord.	"	*	*	*
Real Estate, Committee on Foreclosed (Three)	Ord.	"	§	§	§
Real Property, Commissioner of	Ord.	"	*	*	*
Real Property, Assistant Commissioner of	Ord.	"	*	*	*

* For a term expiring on the first Monday of the January following the next biennial municipal election at which a mayor is elected.

† Position placed under Civil Service by St. 1959, c. 603.

§ The Chairman and two other members of the Real Property Board are appointed by the Mayor from the Real Property Board.

Officials.	How Created.	Appointed or Elected.		Term.	
		By Whom.	When.	Begins.	Length.
Real Property, Associate Commissioners of (Three).....	Ord.	Mayor	Annually, one	May 1	3 yrs.
Retirement Board (Three).....	Statute	"	Triennially, one	Oct. 1	3 yrs.
Review, Board of (Three).....	Statute and Ord.	"	See footnote	See footnote	See footnote
Sinking Funds Commissioners (Six).....	Statute and Ord.	"	Annually, two	May 1	3 yrs.
Traffic and Parking Commissioner.....	Statute	"	*	*	*
Veterans' Benefits and Services Commissioner.	Statute and Ord.	"	*	*	*
Veterans' Graves and Registration, Supervisor of.....	Statute and Ord.	"	†	†	†
Weights and Measures, Sealer of.....	Statute and Ord.	"	‡	‡	‡
Welfare, Overseers of Public (Twelve).....	Statute and Ord.	"	Annually, four	May 1	3 yrs.
Zoning Commission (Eleven).....	Statute and Ord.	"	Annually, four	May 1	3 yrs.

* For a term expiring on the first Monday of the January following the next biennial municipal election at which a mayor is elected.
† Position placed under Civil Service by St. 1949, c. 245.
‡ Position placed under Civil Service by St. 1909, c. 382.

Note:—The Mayor appoints three persons to this Board as follows:—(1) such person in the service of the real estate appraisal division of the assessing department as the mayor, by a writing filed with the city clerk after the commencement of a municipal year, shall designate to serve ex officio on said board at his pleasure during such year, who, while so serving, shall be chairman of said board, (2) such person in the service of the statistical research division of the assessing department as the mayor in like manner shall designate to serve ex officio on said board at his pleasure during such year, and (3) such person as the mayor shall appoint from the public at large to serve on said board for a term expiring on the first Monday of the January following the next biennial municipal election at which a mayor is elected.

EXECUTIVE DEPARTMENTS

THE DEPARTMENTS AND BOARDS OF THE CITY WERE REORGANIZED AND CONSOLIDATED BY CHAPTER 8 OF THE ORDINANCES OF 1953, WHICH TOOK EFFECT ON JANUARY 1, 1954, CHAPTER 2 OF THE ORDINANCES OF 1954, WHICH TOOK EFFECT ON MAY 1, 1954, AND CHAPTER 3 OF THE ORDINANCES OF 1954, WHICH TOOK EFFECT ON JUNE 30, 1954.

FOR CONVENIENT REFERENCE THE FOLLOWING DEPARTMENTS ARE ARRANGED ALPHABETICALLY ACCORDING TO THE PRINCIPAL WORD OF THEIR TITLE. THE DEPARTMENTS ARE DISTINGUISHED BY TITLES IN CAPITAL LETTERS AND THE BOARDS AND COMMISSIONS ARE IN ITALICS.

ORGANIZATION OF BOSTON'S CITY GOVERNMENT

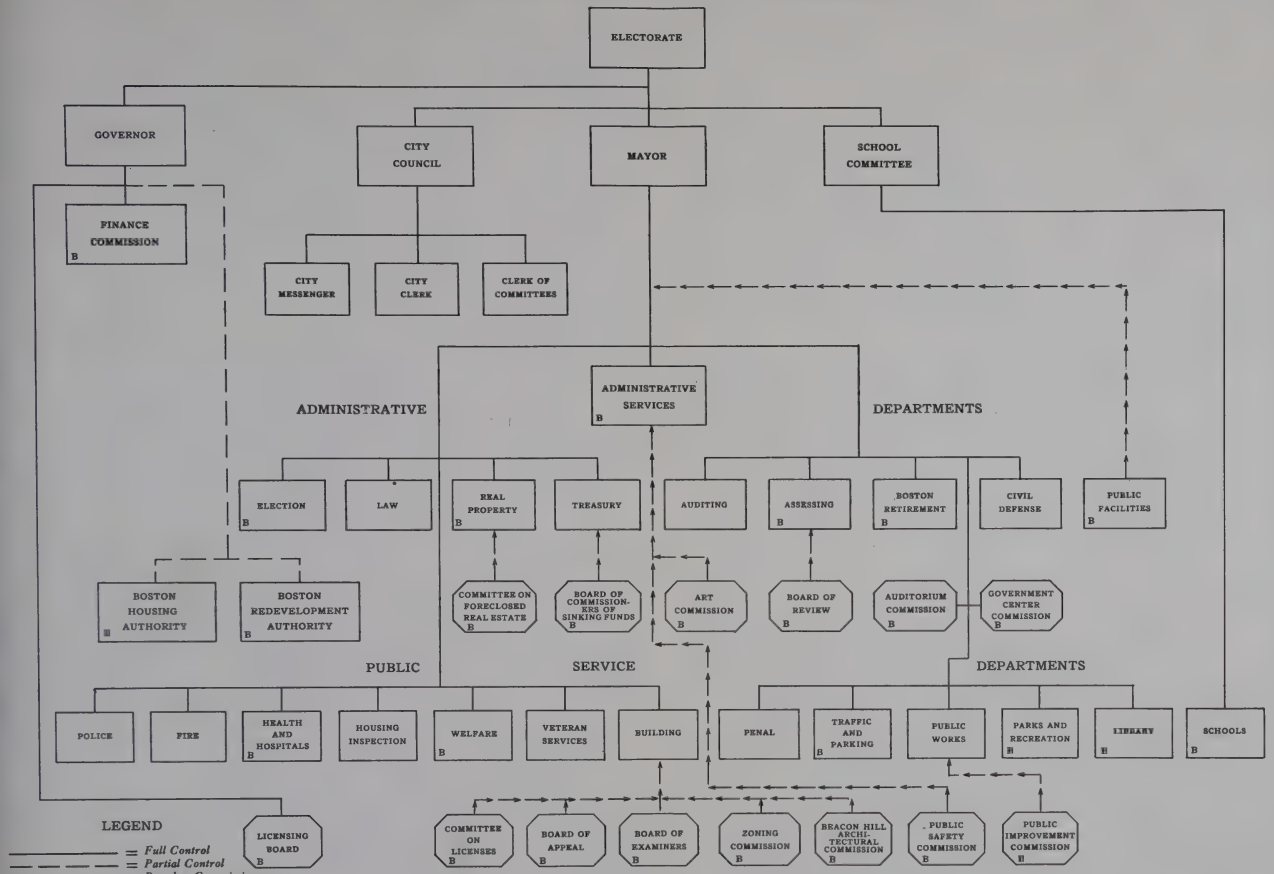

CHART DESIGNED AND LITHOGRAPHED BY THE CITY OF BOSTON PRINTING SECTION

DEPARTMENT OF THE MAYOR

Office, 27 City Hall, second floor

[Stat. 1885, Chap. 266; Stat. 1895, Chap. 449; Stat. 1904, Chap. 450; Stat. 1905, Chap. 341; Stat. 1906, Chap. 259; Stat. 1907, Chaps. 274, 463; C. C., Title II., Chap. 3; Stat. 1908, Chaps. 292, 494; Stat. 1909, Chap. 486; Stat. 1910, Chap. 373; Stat. 1911, Chap. 413; Stat. 1912, Chap. 550; Stat. 1913, Chaps. 280, 367, 788; Stat. 1914, Chaps. 274, 730; Spec. Stat. 1915, Chaps. 184, 348; Spec. Stat. 1918, Chap. 94; Gen. Stat. 1919, Chap. 75; Stat. 1920, Chaps. 6, 312, 613; Stat. 1921, Chaps. 169, 407, 497; Stat. 1922, Chaps. 35, 399, 521; Stat. 1924, Chaps. 453, 479; Stat. 1930, Chap. 167; Stat. 1938, Chap. 300; Stat. 1945, Chaps. 4, 8; Rev. Ord. 1947, Chap. 2; Stat. 1948, Chap. 452; Stat. 1951, Chap. 376.]

JOHN F. COLLINS, *Mayor*

JOHN H. O'NEILL, JR., *Administrative Assistant*
ALBERT KRAMER, *Administrative Assistant*
MARY V. CALLANAN, *Appointment Secretary*
MARGARET J. LEAHY, *Clerk*
RICHARD J. SINNOTT, *Director of Public Information and Chief of Licensing Division*

THE CITY RECORD
Office, 40 City Hall
JOSEPH J. FAHEY, *Acting Editor*

ADMINISTRATIVE SERVICES DEPARTMENT

Office, 50 City Hall
[Ord. 1953, Chap. 8, Sec. 9; Rev. Ord. 1961, Chap. 4; Ord. 1961, Chap. 1, Sec. 3.]

Administrative Services Board

ARTHUR G. COFFEY, *Director of Administrative Services, Chairman**
HENRY T. BRENNAN, *Supervisor of Budgets**
DUNCAN T. FOLEY, *Supervisor of Personnel*†
MICHAEL A. DESIMONE, *Purchasing Agent**
JOHN T. LEONARD, *City Auditor*, ex officio
EDMUND W. HOLMES, *Collector-Treasurer*, ex officio
FRANCIS X. CUDDY, *Commissioner of Assessing*, ex officio
LAWRENCE W. COSTELLO, *Executive Secretary*

* For a term expiring on the first Monday of the January following the next biennial municipal election at which a mayor is elected.

† Stat. 1959, Chapter 603 placing the office of Supervisor of Personnel under Civil Service was accepted by the City Council on October 19, 1959, and approved by the Mayor on October 20, 1959.

The Administrative Services Department represents a consolidation of the activities formerly conducted by the Budget, Printing and Supply Departments, and the acquisition of 6 new activities—general administrative; the receipt and processing of general complaints; the repair and maintenance of office machines; surplus property control; data processing; and the administration of a life-health insurance program for City and County employees.

The Department is under the charge of a board known as the Administrative Services Board, consisting of the Director of Administrative Services as chairman, the Supervisor of Budgets, the Supervisor of Personnel, the Purchasing Agent, the City Auditor, the Collector-Treasurer, and the Commissioner of Assessing, ex officiis. It is the duty of this board, and more especially of the Director of Administrative Services, to make, under the Mayor, studies and recommendations with respect to the organization, activities, policies, and procedures of all departments, boards, and officers so that the administration thereof shall be economical and efficient.

The regular activities of the department, for payroll purposes, are divided into seven divisions—administrative, budget, complaints, data processing, personnel, printing, and purchasing, the operations and functions of all divisions being under the overall supervision of the Director.

The Administrative Division which handles all types of administrative matters concerning City and County operations, is under the supervision of the Executive Secretary to the Board.

The Supervisor of Budgets is the budget officer of the City and County and under the direction of the Mayor and in consultation with the Director is responsible for the preparation of the annual and all supplementary budgets as well as all subsequent revisions of the items in any budget.

The Supervisor of Personnel is in charge of all personnel records as well as the administration of all compensation plans established for City and County employees. He makes a continuing study of personnel problems, employment conditions, and economic changes affecting all departments and recommends to the Mayor and department officials programs and administrative policies designed to improve and co-ordinate the handling of personnel matters.

The Purchasing Agent is responsible for the furnishing of all materials or supplies requisitioned by the several departments. He has charge of the Printing Plant and supplies the printing or binding requisitioned by departments to whom the City is required by law to furnish the same. He is the custodian of all surplus personal property of the City and may reallocate any such items among the several departments or, with the required approvals, sell or otherwise dispose of the same. He is also responsible for the operations of the Office Machine Repair Unit.

The Complaints Division is under the supervision of a Supervisor of Complaints and the Data Processing Unit is under the supervision of a Manager of Data Processing. The Life-Health Insurance Unit is under the supervision of a Head Administrative Clerk within the Personnel Division.

The department also contains a board of five commissioners known as the Art Commission, which has the custody and care of all works of art owned by the City. While not subject to the direct supervision or control of the Administrative Services Board, this commission shall not communicate with the Mayor or make any annual or other report except through the board.

Art Commission

Office, Faneuil Hall

[Stat. 1898, Chap. 410; Rev. Ord. 1898, Chap. 4; C. C., Title IV., Chap. 11; Spec. Stat. 1919, Chap. 87; Rev. Ord. 1961, Chap. 4, Sec. 8.]

OFFICIALS

NELSON W. ALDRICH, *Chairman*

——— ———, *Secretary*

COMMISSIONERS*

WILLIAM B. OSGOOD, nominated by the Trustees of the Public Library of the City of Boston. Term expiring May 1, 1966.

MARGARET FITZHUGH BROWNE, nominated by the Copley Society of Boston. Term expiring May 1, 1967.

ALICE M. WALSH (nee MAGINNIS), nominated by the Museum of Fine Arts. Term expired May 1, 1968.

NELSON W. ALDRICH, nominated by the Massachusetts Institute of Technology. Term expiring May 1, 1969.

MARVIN GOODY, nominated by the Boston Society of Architects. Term expiring May 1, 1970.

DAVID MCKIBBIN, *Clerk*, 10½ Beacon street, Boston

The Art Commission, formerly the Art Department, established in 1898, is composed of five commissioners, appointed by the Mayor. Each year one of the following-named bodies, namely, the Museum of Fine Arts, the Trustees of the Public Library of the City of Boston, the Massachusetts Institute of Technology, the Boston Society of Architects, and the Copley Society of Boston, submits a list of three persons to the Mayor; and the Mayor appoints one person as Art Commissioner from the list so submitted, to serve for five years. Whenever the term of a member of the commission expires, the Mayor appoints his successor from a list selected by the body which made the original selection, as aforesaid.

No work of art can become the property of the City of Boston without the approval of the Art Commission, which may also be requested by the Mayor or the City Council to pass upon the design of any municipal building, bridge, approach, lamp, ornamental gate or fence, or other structure to be erected upon land belonging to the City. No work of art, the property of the City of Boston, shall be removed except by order of the Art Commissioners and with the approval of the Mayor. Moreover, all contracts or orders for the execution of any painting, monument, statue,

* The Commissioners serve without compensation.

bust, bas-relief, or other sculpture for the City shall be made by said Commission acting by a majority of its members, subject to the approval of the Mayor. By Chap. 87, Special Acts of 1919, all works of art owned by the City were placed in the custody and care of the Art Commissioners.

Public Safety Commission
Office, 50 City Hall

[Stat. 1959, Chap. 203; Stat. 1961, Chap. 194; Rev. Ord. 1961, Chap. 4, Sec. 9.]

HENRY A. SCAGNOLI, *Director of Administrative Services*, ex officio, *Chairman*

JOHN E. CLOUGHERTY, *Director of Civil Defense*, ex officio
ROBERT E. YORK, *Building Commissioner*, ex officio
WILLIAM J. FITZGERALD, *Fire Commissioner*, ex officio
JOHN F. FLAHERTY, *Public Works Commissioner*, ex officio
THOMAS F. CARTY, *Traffic and Parking Commissioner*, ex officio
WILLIAM H. OHRENBERGER, *Superintendent of Schools*, ex officio
EDMUND L. MCNAMARA, *Police Commissioner*, ex officio
RUSH B. LINCOLN, *General Manager*, Mass. Bay Transportation Authority, ex officio
LAWRENCE W. COSTELLO, *Executive Secretary*

It is the duty of this Commission to co-ordinate the work of all departments of the City concerned with public safety to the end that there may be efficient and concerted action by said departments, particularly in times of emergency or disaster. The Commission shall meet at least once each month, at the call of the Director of Administrative Services, for the purpose of discharging said duty.

ASSESSING DEPARTMENT

Office, 301 City Hall Annex, third floor

[Stat. 1854, Chap. 448, § 37; Stat. 1884, Chap. 123; Stat. 1903, Chap. 279; Rev. Ord. 1898, Chap. 5; Ord. 1900, Chap. 5; Ord. 1901, Chap. 8; C. C., Title IV., Chap. 12; Ord. 1910, Chap. 1; Stat. 1911, Chap. 89; Stat. 1913, Chaps. 155, 484; Stat. 1914, Chap. 198; Rev. Ord. 1914, Chap. 5; Gen. Stat. 1915, Chap. 91; Gen. Stat. 1916, Chaps. 87, 173, 294; Spec. Stat. 1918, Chap. 93; Stat. 1920, Chaps. 93, 96, 183, 552; Stat. 1921, Chaps. 283, 399; Stat. 1922, Chap. 6; Stat. 1924,

* For a term expiring on the first Monday of the January following the next biennial municipal election at which a mayor is elected.

† Such person in the service of the real estate appraisal division of the assessing department as the mayor, by a writing filed with the city clerk after the commencement of a municipal year, shall designate to serve ex officio on said board at his pleasure during such year, who, while so serving, shall be chairman of said board. (See Ord. 1961, Chap. 1, Sect. 4.)

§ Such person in the service of the statistical research division of the assessing department as the mayor, by a writing filed with the city clerk after the commencement of a municipal year, shall designate to serve ex officio on said board at his pleasure during such year. (See Ord. 1961, Chap. 1, Sect. 4.)

Chap. 410; Stat. 1938, Chap. 257; Stat. 1945, Chap. 263; Stat. 1949, Chap. 313; Stat. 1951, Chap. 601; Ord. 1954, Chap. 3; Ord. 1958, Chap. 4; Ord. 1961, Chap. 1.]

BOARD

FRANCIS X. CUDDY, *Commissioner of Assessing**
DAVID J. SALIBA, *Associate Commissioner of Assessing**
EDMOND J. DONLAN, *Associate Commissioner of Assessing**

BOARD OF REVIEW

JOHN J. RILEY, JR., ex-officio, *Chairman*
HELEN M. SULLIVAN, ex officio§
LOUIS LEVINE*
JOHN P. DOHERTY, *Executive Secretary*

The Assessing Department, is under the charge of a board consisting of an officer, known as the Commissioner of Assessing, and two other officers, known as Associate Commissioners of Assessing. The mayor shall from time to time by a writing filed with the city clerk designate one of the associate commissioners of assessing as the associate commissioner of assessing for motor vehicle excises and the other as the associate commissioner of assessing for poll taxes.

Said board shall divide the assessing department from time to time into a real estate appraisal division, a statistical research division, and such other divisions as said board shall adjudge necessary for the proper conduct of the department.

The commissioner of assessing shall, for the assessing department including the board of review, exclusively have the power, and perform the duties, conferred or imposed by law on the assessor in existence immediately prior to April 26, 1961, with respect to the acquisition and disposal of property, the making of contracts, and the appointments, suspension, discharge, compensation and indemnification of subordinates. The commissioner of assessing shall also have the powers and perform the duties conferred or imposed by law on the assessor and the board of review in the assessing department in existence immediately prior to April 26, 1961, with respect to taxes other than poll and motor vehicle excise taxes, and shall further have the powers and perform the duties from time to time conferred or imposed on assessors of cities in Massachusetts by general laws applicable to Boston with respect to taxes other than poll and motor vehicle excise taxes.

The associate commissioners of assessing shall have the powers and perform the duties conferred or imposed by law on the assessor in existence immediately prior to April 26, 1961, with respect, in the case of the associate commissioner of assessing for motor vehicle excises, to motor vehicle excise taxes, and in the case of the associate commissioner of assessing for poll taxes, to poll taxes, and shall also have the powers and perform the duties from time to time conferred or imposed on assessors of cities in Massachusetts by general laws applicable to Boston with respect, in the case of the associate commissioner of assessing for motor vehicle excises.

to motor vehicle excise taxes, and in the case of the associate commissioner of assessing for poll taxes, to poll taxes. In addition, each associate commissioner of assessing may, at such time as he shall have been so authorized by written designation signed by the commissioner of assessing, approved by the mayor and filed with the city clerk and such authorization shall not have been revoked in like manner, exercise the powers and perform the duties of commissioner of assessing in relation to such matters as may be specified in such designation. In the event of the absence, disability or vacancy in office of an associate commissioner of assessing, the powers and duties conferred or imposed upon him by or under this section shall be exercised and performed by the other associate commissioner of assessing.

The Board of Review, consists of (1) such person in the service of the real estate appraisal division of the assessing department as the mayor, by a writing filed with the city clerk after the commencement of a municipal year, shall designate to serve *ex officio* on said board at his pleasure during such year, who, while so serving, shall be chairman of said board, (2) such person in the service of the statistical research division of the assessing department as the mayor in like manner shall designate to serve *ex officio* on said board at his pleasure during such year, and (3) such person as the mayor shall appoint from the public at large.

It shall be the duty of the board of review to review every application for the abatement of a real estate or personal property tax and report to the commissioner of assessing its findings and recommendations with respect thereto, including such suggestion for settlement, if any, as, after discussion with the applicant, the board may think proper.

Every application for abatement filed with the assessing department shall be deemed to be filed with, and shall be forthwith transmitted to, in the case of an application for the abatement of a real estate or personal property tax, the commissioner of assessing, in the case of an application for the abatement of a motor vehicle excise tax, the associate commissioner of assessing for motor vehicle excises, and in the case of an application for the abatement of a poll tax, the associate commissioner of assessing for poll taxes.

AUDITING DEPARTMENT

Office, 11 City Hall, first floor

[Rev. Ord. 1898, Chap. 6; Ord. 1901, Chap. 10; Stat. 1909, Chap. 486, §§3, 23, 24, 25; Stat. 1911, Chap. 413; Stat. 1913, Chaps. 367, 788; Rev. Ord. 1914, Chap. 6; Spec. Stat. 1917, Chap. 111; Spec. Stat. 1919, Chap. 168; Ord. 1921, Chap. 1; Stat. 1922, Chap. 133; Stat. 1924, Chap. 479; Ord. 1925, Chap. 6; Ord. 1934, Chap. 5; Ord. 1949, Chap. 9.]

JOHN T. LEONARD, *City Auditor*
JOHN F. FITZPATRICK, *Deputy City Auditor*

The office of Auditor was established by ordinance on August 2, 1824. Under provisions of Chapter 414 of the Acts of 1941, the office of City Auditor was placed under Civil Service on November 2, 1943, by a referendum vote of 60,139 to 12,409.

The office of Deputy City Auditor was established by ordinance on July 11, 1934.

Regular annual reports of receipts and expenditures have been published by the Auditor since 1825. Less complete reports were published by finance committees from 1811 to 1824, inclusive. Since June 1, 1867, the Auditor has published monthly exhibits of all City, School, and County expenditures.

The City Auditor is also Auditor of the County of Suffolk, Secretary of the Board of Commissioners of Sinking Funds, a member of the Board of Trustees of the George Robert White Fund, a member of the Boston Retirement Board and a member of the Administrative Services Board. (Rev. Ord. 1961, Chaps. 3, 6.)

BUILDING DEPARTMENT

Office, 901 City Hall Annex, ninth floor

ROBERT E. YORK, *Building Commissioner*. Term expiring May 15, 1966.
THOMAS L. FLYNN, *Deputy Building Commissioner and Head of Technical Services.*
FRANK J. COUGHLIN, *Executive Secretary and Head of Office Services.*
NICHOLAS D. CORSANO, *Supervisor of Construction and Safety Inspections.*
JAMES T. REID, *Supervisor of Mechanical Inspections.*
LEO F. MARTIN, *Supervisor of Electrical Inspections.*

The duty of the Building Commissioner, under the provisions of Chapter 479 of the Acts of 1938, as amended (the Building Code), is to inspect all buildings and structures in the City of Boston except bridges, quays or wharves, buildings owned and occupied by the United States or the Commonwealth, railroad stations and structures used primarily for railway purposes, voting booths, tanks of certain specified capacities, tunnels constructed and maintained by the public authority, tents covering an area of less than one hundred square feet, fences less than six feet in height, signs or billboards upon the ground and signs less than one square foot in area, and flagpoles less than twenty feet in length.

The Code authorizes the Commissioner to issue permits to erect, enlarge, alter, substantially repair, move, demolish or change the occu-

pancy of any building or structure; or to install, alter, or substantially repair plumbing, gas fitting, fire extinguishing apparatus and elevators; or to install steam boilers, furnaces, heaters or other heat producing apparatus the installation of which is regulated by the Code; or to install engines or dynamos.

Pursuant to Chapter 665, Acts of 1956, a new zoning code has been prepared and approved and became effective Dec. 31, 1964. Many important revisions of previous regulations are made in the new code, but it continues in effect, under new use districts and administrztive regulations, the general purposes of the superseded zoning act. With minor exceptions, no building shall be erected or altered, nor shall any building or premises be used, for any purpose other than the use permitted in the district in which such building or premises is located.

In addition, Chapter 143 of the General Laws, in so far as applicable to Boston, is administered by the Building Commissioner under delegated authority from the State Commissioner of Public Safety.

The primary purpose of the public safety regulations promulgated under this chapter is to establish a minimum code of safety for the entire state. Cities and towns may make further exactions in accordance with local building ordinances and not inconsistent with law, but in no case may the provisions of state law be avoided or minimized.

The law falls with particular force on all places of assembly — restaurants, taverns, dance halls, meeting halls and all places of similar occupancy in which fifty or more persons may be accommodated. Lodging houses and apartment houses in which there are eight of more rooms above the second floor, or in which ten or more persons are accommodated above the second floor come also within the provisions of this Act. All such buildings must be certified by the Building Commissioner as to compliance with these particular regulations in addition to the Boston Code requirements.

On May 1, 1954, in accordance with Ordinances of 1954, Chapter 2, Section 30, the powers, duties, appropriations and personnel of the Electrical Inspection Division of the Fire Department were transferred to the Building Department.

By Chapter 2 of the Ordinances of 1954 the Board of Appeal, licenses for gasfitters now issued by the Gas Regulatory Board (Ch. 623, Acts 1962), the Board of Examiners, and the Committee on Licenses were placed in the Building Department and the Board of Zoning Adjustment and the Zoning Commission were placed in the said Department by Revised Ordinances of 1961, Chapter 9, Sections 9 and 10, but none of said Boards, Commission or Committee is subject to the supervision or control of the Building Commissioner, but unless otherwise ordered by the Mayor none of said Boards, Commission or Committee shall communicate with the Mayor or make any annual or other report, except through the Building Commissioner.

Board of Appeal

Office, 703 City Hall Annex, seventh floor

* (Building Code: Statute 1938, Chapter 479, Section 117, as amended by Statute 1949, Chapter 201, Statute 1952, Chapter 212 and Ordinance 1952, Chapter 6, and the Boston Zoning Code: Statute 1956, Chapter 665, Section 8).

OFFICIALS

SAMUEL J. TOMASELLO, *Chairman*
MERTON P. ELLIS, *Secretary*

THE BOARD

MEMBERS	Nominated by	Term ending
Samuel J. Tomasello	Boston Society of Architects Boston Society of Civil Engineers	May 1, 1968
James J. Boyle	Building Trades Council of Boston and Vicinity	May 1, 1969
George W. Judkins	Greater Boston Real Estate Board Massachusetts Association of Real Estate Boards	May 1, 1970
Merton P. Ellis	Master Builders Association of Boston Building Trades Employers' Association of the City of Boston Associated General Contractors of Massachusetts, Inc	May 1, 1971
John J. Grigalus	Mayor's selection	May 1, 1967

The Board consists of five members appointed by the Mayor in the following manner: One member from two candidates, one to be nominated by the Boston Real Estate Board and one by the Massachusetts Association of Real Estate Boards; one member from two candidates, one nominated by the Boston Society of Architects and one by the Boston Society of Civil Engineers; one member from three candidates, one to be nominated by the Master Builders' Association of Boston, one by the Building Trades Employers' Association of the City of Boston, and one by the Associated General Contractors of Massachusetts, Inc.; one member from two candidates nominated by the Building Trades Council of Boston and Vicinity; and one member selected by the Mayor. The term of office is five years. Each member is paid $35 per diem for actual service, but not more than $4,200 in any one year for the aggregate services rendered by him under building code and zoning law.

** Any applicant for a permit from the Building Commissioner whose application has been refused in re Building Law may appeal therefrom within 90 days, and any applicant whose application has been refused in re Zoning Code may appeal therefrom within 45 days, and a person who has been ordered to incur expense may within thirty days after receiving

such order (or in the case of its being a hazardous condition in the opinion of the Building Commissioner within a shorter period as the Building Commissioner designates) appeal to the Board of Appeal by giving notice in writing to the commissioner. All cases of appeal are settled by the Board after a hearing, and a decision rendered on same open for public inspection.

Board of Examiners

Office, 703 City Hall Annex, seventh floor

[Stat. 1912, Chap. 713; Ord. 1912, Chap. 9; Rev. Ord. 1914, Chap. 8; Ord. 1920, Chap. 10; Ord. 1925, Chap. 5; Stat. 1938, Chap. 479 as amended by Ord. 1943; Stat. 1945, Chap. 626; Stat. 1952, Chap. 212; Ord. 1952, Chap. 6; Ord. 1954, Chap. 2, § 22.]

OFFICIALS

John Guarino, *Chairman*
Edwina S. Carty, *Permanent Secretary*

THE BOARD

Michael P. Veneto	Term expiring May 1, 1967
Falk Nathan	Term expiring May 1, 1968
John Guarino	Term expiring May 1, 1969

The Board of Examiners, as an adjunct of the Building Department, was established in 1912. It consists of three members appointed by the Mayor, the duty of said members being to act upon the qualifications of persons desiring to be registered as construction superintendents in the City of Boston. Under the law the personnel of the Board includes an architect or engineer, a contractor, and a lawyer. Compensation for service by said members is established at fifteen dollars a day, the yearly salary not to exceed fifteen hundred dollars.

Applicants qualifying for registration pay an initial fee of ten dollars, three dollars for annual renewal.

Committee on Licenses

Office, 901 City Hall Annex

[Ord. 1954, Chap. 2, § 25; Stat. 1959, Chap. 203, § 2; Ord. 1961, Chap. 9, § 11]

COMMITTEE

Robert E. York, *Building Commissioner*, ex officio
Thomas F. Carty, *Traffic and Parking Commissioner*, ex officio
William J. Fitzgerald, *Fire Commissioner*, ex officio
Harold J. Coakley, *Secretary*

The Committee on Licenses is in the Building Department. This committee shall have the powers and perform the duties conferred or imposed on the board of street commissioners by Chapter 148 of the General Laws, as amended, by Chapter 577 of the Acts of 1913, as amended, by Chapter 488 of the Acts of 1924, as amended, and by Chapter 349 of the Acts of 1953, as amended.

Beacon Hill Architectural Commission

Office, 901 City Hall Annex

[Stat. 1955, Chap. 616; Stat. 1958, Chaps. 314, 315; Stat. 1963, Chap. 622]

OFFICIALS

John Codman, *Chairman*

Carmen DiStefano, *Vice Chairman*

Frank J. Coughlin, *Secretary*

THE COMMISSION

Members	Nominated by	Term ending
Ralph G. Boyd	Beacon Hill Civic Association, Inc.	May 1, 1966
John Codman	Greater Boston Real Estate Board	May 1, 1967
Carmen DiStefano	Boston Society of Architects	May 1, 1968
Harriet Ropes Cabot	Society for the Preservation of New England Antiquities	May 1, 1969
Joseph L. Eldredge	Mayor's Selection	May 1, 1970

The Beacon Hill Architectural Commission was formed for the purpose of promoting the "educational, cultural, economic and general welfare of the public through the preservation of the historic Beacon Hill District and to maintain said district as a landmark in the history of architecture and as a tangible reminder of Old Boston as it existed in the early days of the Commonwealth".

The District, as defined in the Act comprises the area bounded as follows: — southerly by the northerly side line of Beacon street; westerly by a line parallel with, and one hundred and fifty feet distant westerly from, the westerly side line of Beaver street; northerly by Beaver place;

easterly by Brimmer street; northerly again by Byron street; westerly again by a line parallel with, and eighty feet distant westerly from, the westerly side line of Charles street; northerly again by the southerly side line of Revere street; easterly again by the westerly side line of Myrtle street; northerly again by the southerly side line of Myrtle street; and easterly again by the westerly side line of Hancock street and said side line extended southerly to Beacon street; excluding, however, from said area land of the commonwealth and the estates numbered twenty-six to eighty-eight, inclusive, and ninety-eight to one hundred and thirty-six, inclusive, on Myrtle street.

Under the provisions of Stat. 1958, Chap. 315, the following addition was made to the Historic District. The area bounded as follows: southerly by Byron street; westerly by Brimmer street; southerly again by Beaver place; westerly again by Embankment road; northerly by Pinckney street; and easterly by a line parallel with, and eighty feet distant westerly from, the westerly line of Charles street.

Under Stat. 1963, Chap. 622, the Historic Beacon Hill District as defined in the two previous paragraphs was further enlarged and extended in area as follows:

Section 1B. The Historic Beacon Hill District, created by section one and enlarged and extended by section one A, is hereby further enlarged and extended to include an area contiguous thereto bounded as follows: —southerly by Myrtle street, including, however, the estates numbered twenty-six to eighty-eight, inclusive, and ninety-eight to one hundred and thirty-six, inclusive, on Myrtle street; westerly by Myrtle street; southerly by Revere street; westerly by the alley located to the rear of the estates numbered one hundred and thirty to one hundred and forty Charles street; northerly by the northerly boundary line of the estate numbered one hundred and forty Charles street, and by said boundary line extended diagonally in an easterly direction across Charles Street to Putnam avenue; northerly by Putnam avenue; westerly by West Cedar street; northerly by Phillips street; easterly by the rear property lines of the estates numbered seventy-nine to sixty-one West Cedar street; northerly and westerly by the northerly property lines of the estates located at the northerly ends of Bellingham place, Sentry Hill place and Goodwin place, and the northerly sideline of the estate numbered thirty-seven Grove street, easterly by Grove street; northerly by Revere street; easterly by Irving street; but including the estates located on Rollins place.

Section 1C. The Historic Beacon Hill District, created by section one and enlarged and extended by sections one A and one B, is hereby further enlarged and extended to include an area contiguous thereto bounded as follows:—northerly by a line parallel to and forty feet distant southerly from the southerly sideline of Cambridge street: easterly by Bowdoin street; southerly by Derne and Myrtle streets; westerly by Irving street; generally southerly by the northerly, easterly and westerly boundaries of the area defined in section one B; southerly by Revere street; westerly and northerly by Embankment road; and northerly by Charles street circle; and including the estates located at 131 and 141 Cambridge street and 2–16 Lynde street.

Nothing contained in this act shall apply to the construction, repair, alteration, demolition or reconstruction of any building by Suffolk University on Hancock, Derne or Temple streets.

Section 7A. Signs—No permit to erect a sign, marquee, awning or other exterior architectural feature protruding from any structure in the Historic Beacon Hill District shall be issued by the public improvement commission of the city of Boston, or by any other agency now or hereafter authorized to issue such permits, unless the application for such permit shall be accompanied by a certificate of appropriateness issued under section seven.

It is the function of the Commission to regulate and control all construction, reconstruction and alteration to buildings and structures within the District in which exterior architectural features are involved. Under the terms of the Act, an "Exterior Architectural Feature" is the "architectural style and general arrangement of such portion of the exterior of a structure as is designed to be open to view from a public way, including kind, color and texture of the building materials of such portion and type of all windows, doors, lights, signs and other fixtures appurtenant to such portion".

The members of the Commission are appointed by the Mayor as follows: — one from two candidates nominated by the Beacon Hill Civic Association, Inc., one from two candidates nominated by the Boston Real Estate Board, one from two candidates nominated by The Boston Society of Architects, one from two candidates nominated by the Society for the Preservation of New England Antiquities, and one member selected at large by the Mayor. As the term of any member expires his successor shall be appointed by the Mayor for a term of five years. The members shall serve without compensation.

Zoning Commission

1108 City Hall Annex, Boston

[Stat. 1956, Chap. 665; Stat. 1957, Chap. 408; Stat. 1958, Chap. 77; Stat. 1960, Chap. 652; Rev. Ords. 1961, Chap. 9, § 10. Stat. 1964, Chap. 244.]

Boston Zoning Code, Adopted March 29, 1963; Filed with Clerk of Senate April 1, 1963; Effective December 31, 1964

OFFICIALS

Albert V. Colman, *Chairman*
Elliott Henderson, *Vice Chairman*
Raphaela Di Pietro, *Secretary*
Thomas E. McCormick, *Engineer*

Members	Nominated by	Term ending
Charles F. Spillane	Greater Boston Massachusetts Labor Council	May 1, 1967
Richard B. Fowler	Greater Boston Real Estate Board	May 1, 1967
Albert V. Colman	Mayor's Selection	May 1, 1967
Alexander J. Bone	Boston Society of Civil Engineers	May 1, 1966
Elliott Henderson	Greater Boston Chamber of Commerce	May 1, 1966
Theodore W. Paul	Massachusetts Motor Truck Association, Inc	May 1, 1968
Eldridge W. Buffum	Mayor's Selection	May 1, 1968
Alfred Gross	Master Builders' Association of Boston	May 1, 1968
Stanley Underhill	Boston Society of Landscape Architects	May 1, 1966
Frederick J. ShepardJr.	Associated Industries of Massachusetts	May 1, 1967
Matthew W. Bullock	Mayor's Selection	May 1, 1968

The Commission consists of eleven commissioners appointed by the Mayor subject to confirmation by the City Council as follows: one commissioner from two candidates nominated by the Associated Industries of Massachusetts, one commissioner from two candidates nominated by the Boston Central Labor Union, one commissioner from two candidates nominated by the Boston Real Estate Board, one commissioner from two candidates nominated one by The Boston Society of Architects and one by the Boston Society of Landscape Architects, one commissioner from two candidates nominated by the Boston Society of Civil Engineers, one commissioner from two candidates nominated by the Greater Boston Chamber of Commerce, one commissioner from two candidates nominated by the Massachusetts Motor Truck Association, Inc., one commissioner from two candidates nominated by the Master Builders' Association of Boston, and three commissioners selected at large by the Mayor, one of whom shall own alone or with one or more other persons, and shall occupy in whole or in part as his place of residence, a dwelling house having not more than three dwelling units. All zoning commissioners shall be residents of Boston; provided that any person who on May 22, 1958, is a member of the Board of Zoning Adjustment of said city may be a zoning commissioner irrespective of his place of residence. The term of office is for three years and the commissioners serve without compensation.

The commissioners may adopt a zoning regulation and from time to time amend it upon petition or otherwise, by the concurrent vote of not less than seven of its members, rendered after a public hearing following advertisement.

A zoning regulation shall be designed among other purposes to lessen congestion in the streets; to conserve health; to secure safety from fire, panic and other dangers; to provide adequate light and air; to prevent overcrowding of land; to avoid undue concentration of population, to facilitate the adequate provision of transportation, water, sewerage, schools, parks and other public requirements; to conserve the value of land and buildings; to encourage the most appropriate use of land throughout the city; and to preserve and increase its amenities.

Votes of the zoning commission adopting a zoning regulation or amendment thereof shall be subject to the same provisions of law in respect to approval by the mayor as orders or votes of the city council of the city, except that the concurrent vote of not less than nine members of the zoning commission shall be necessary to pass such a regulation or amendment over the vote of the mayor.

CITY CLERK DEPARTMENT

Office, 22 City Hall, second floor

[Stat. 1821, Chap. 110, § 10; Stat. 1854, Chap. 448, § 30; Stat. 1885, Chap. 266, § 2; Rev. Ord. 1898, Chap. 11; G. L., Chap. 41, § § 12–19; C. C., Title IV., Chap. 8; Stat. 1909, Chap. 486, § 22; Rev. Ord. 1947, Chap. 10; Stat. 1951, Chap. 376, § 17B.]

JOSEPH M. DUNLEA, *City Clerk*
FREDERIC J. O'DONNELL, *Assistant City Clerk*

The City Clerk is elected by the City Council for the term of three years. He has the care and custody of the records of the City Council and of all city records, documents, maps, plans and papers, except those otherwise provided for. He also records financing statements, assignments of wages, and other instruments, issues licenses and badges to minors when so directed by the City Council, and performs other duties imposed by statute.

The City Clerk and Assistant City Clerk are, respectively, Clerk and Assistant Clerk of the City Council.

The Assistant City Clerk is appointed by the City Clerk, subject to the approval of the Mayor. By Gen. Laws, Chap. 41, § 18, the certificate or attestation of the Assistant City Clerk has equal effect with that of the City Clerk.

CIVIL DEFENSE DEPARTMENT

Office, 115 Southampton Street

[Stat. 1950, Chap. 639; Ord. 1950, Chap. 8; Stat. 1952, Chap. 269; Stat. 1953, Chap. 491.]

John E. Clougherty, *Director*.*

The functions of the department are set forth in Chapter 8 of the Ordinances of 1950, which is as follows:

Section 1. Department of Civil Defense. There is hereby established a department of civil defense (hereinafter called the "department"). It shall be the function of the department to have charge of civil defense as defined in Section 1, Chapter 639, Acts of 1950, and to perform civil defense functions as authorized or directed by said chapter or by any and all executive orders or general regulations promulgated thereunder, and to exercise any authority delegated to it by the governor under said Chapter 639.

Sect. 2. Director of Civil Defense. The department shall be under the direction of a director of civil defense (hereinafter called the "director"), who shall be appointed as prescribed by law. The director shall have direct responsibility for the organization, administration, and operation of the department subject to the direction and control of the appointing authority and shall receive such salary as may be fixed from time to time by the appointing authority. The director may, within the limits of the amount appropriated therefor, appoint such experts, clerks, and other assistants as the work of the department may require, and may remove them, and may make such expenditures as may be necessary to execute effectively the purposes of Chapter 639, Acts of 1950. The director shall also have authority to appoint district co-ordinators and may accept and may receive on behalf of the city, services, equipment, supplies, materials, or funds by way of gift, grant, or loan for purposes of civil defense, offered by the federal government or any agency or officer thereof or any person, firm or corporation, subject to the terms of the offer and the rules and regulations, if any, of the agency making the offer. The director shall cause appropriate records to be kept of all matters relating to such gifts, grants, or loans.

Sect. 3. Civil Defense Advisory Council. There is hereby established a civil defense advisory council (hereinafter called the "council"). Said council shall serve without pay and shall consist of the director of civil defense, such other department heads and such other persons as the authority appointing said director may deem necessary. Such member of said council as said appointing authority shall designate shall serve as chairman of said council. Said council shall serve subject to the direction and control of the appointing authority and shall advise said appointing authority and the director on matters pertaining to civil defense.

Sect. 4. Police Aid to Other Cities and Towns in Event of Riots and Other Violence Therein. The police department is hereby

* For a term expiring on the first Monday of the January following the next biennial municipal election at which a Mayor is elected.

authorized to go to aid another city or town at the request of said city or town in the suppression of riots or other forms of violence therein.

SECT. 5. TERMINATION OF ORDINANCE. This ordinance shall remain in force during the effective period of Chapter 639, Acts of 1950, and any act in amendment or continuation thereof or substitution therefor.

SECT. 6. DEFINITION. All references to Chapter 639, Acts of 1950, as now in force shall be applicable to any act or acts in amendment or continuation of or substitution for said Chapter 639.

ELECTION DEPARTMENT

Office, 111 City Hall Annex, first floor

[Stat. 1906, Chap. 311; Stat. 1907, Chap. 560, § 78; Rev. Ord. 1898, Chap. 15; C. C., Title IV., Chap. 16; Stat. 1909, Chap. 486, §§ 53–61; Stat. 1910, Chap. 520; Stat. 1911, Chaps. 304, 469, 517, 550, 735; Stat. 1912, Chaps. 275, 471, 483, 641; Stat. 1913, Chaps. 286, 835; Stat. 1914, Chap. 730; Rev. Ord. 1914, Chap. 15; Gen. Stat. 1915, Chaps. 48, 91; Gen. Stat. 1916, Chaps. 16, 43, 81, 87, 179; Gen. Stat. 1917, Chap. 29; Gen. Stat. 1918, Chap. 74; Stat. 1920, Chaps. 129, 142; Stat. 1921, Chaps. 65, 93, 114, 209, 288, 340, 387; Ord. 1921, Chap. 7; Stat. 1924, Chaps. 311, 410, 453, 479; Stat. 1925, Chaps. 39, 136; Stat. 1926, Chap. 105; Ord. 1938; Stat. 1938, Chap. 287; Stat. 1939, Chap. 450; Stat. 1941, Chap. 472; Stat. 1945, Chap. 139; Stat. 1947, Chaps. 227, 446; Stat. 1948, Chap. 452; Stat. 1949, Chap. 347; Stat. 1951, Chap. 376.]

OFFICIALS

GEORGE H. GREENE, *Chairman*
MAURICE L. SMITH, *Secretary*

COMMISSIONERS

GERTRUDE A. PFAU	Term ending April 1, 1967
MAX FELD	Term ending April 1, 1968
MAURICE L. SMITH	Term ending April 1, 1969
GEORGE H. GREENE	Term ending April 1, 1970

One Election Commissioner is appointed by the Mayor each year, term beginning April 1. The two leading political parties must be equally represented on the Board and the Chairman is designated annually by the Mayor.

The Board of Registrars of Voters was appointed in May, 1874, and was succeeded July 1, 1895, by the Board of Election Commissioners.

This department exercises all the powers and duties formerly conferred upon the Board of Registrars of Voters (including the preparation of the jury list), except the power and duty of giving notice of elections and fixing the days and hours for holding the same.

The Board also exercises all the powers and duties formerly conferred upon the City Clerk and other officers by chapter 504 of the Acts of 1894. The voting precincts in the 22 wards number 275.

POLICE LISTING BOARD

Chapter 287 of the Acts of 1938 provides: "In Boston there shall be a listing board composed of the police commissioner of the city and the board of election commissioners. In case of disagreement between the members of the listing board, the chief justice of the municipal court of the city of Boston, or, in case of his disability, the senior justice of said court who is not disabled, shall, for the purpose of settling such disagreement, be a member of said listing board and shall preside and cast the deciding vote in case of a tie."

The duties of said board are further provided for in Sections 8, 10, 11, 12, 13, 14, 15, 16 of Chapter 29 of the Acts of 1917; and all other acts in amendment and addition thereto.

FIRE DEPARTMENT

Office, 115 Southampton Street

[Stat. 1850, Chap. 262; Stat. 1895, Chap. 449, § § 9–11; Rev. Ord. 1898, Chap. 17; Stat. 1909, Chap. 308; Stat. 1912, Chap. 574; Ord. 1912, Chaps. 4, 6; Ord. 1913, Chap. 1; Stat. 1913, Chap. 800; Stat. 1914, Chaps. 519, 795; Rev. Ord. 1914, Chap. 16; Ord. 1917, Chap. 4; Ord. 1919, Chap. 2; Stat. 1920, Chaps. 60, 68; Stat. 1921, Chap. 196; Stat. 1923, Chap. 309; Stat. 1939, Chap. 237; Ord. 1944, Chap. 10; Stat. 1945, Chap. 413; Ord. 1959, Chap. 3.]

WILLIM J. FITZGERALD, *Fire Commissioner*. Term ending May 1, 1970.
WILLIAM D. SLATTERY, *Senior Administrative Assistant of the Department*
JAMES J. FLANAGAN, *Chief of Department*
JOHN E. CLOUGHERTY, *Assistant Fire Chief in Charge of Fire Prevention Division*
JOHN F. HOWARD, *Assistant Fire Chief in Charge of Fire Fighting Force*
——— ———, *Deputy Fire Chief*
JOHN J. BREEN, *Deputy Fire Chief*
FREDERICK P. CLAUSS, *Deputy Fire Chief*
JOHN J. CREHAN, *Deputy Fire Chief*
JAMES J. FLANAGAN, *Deputy Fire Chief*
JOSEPH F. KILDUFF, *Deputy Fire Chief*
JOHN J. O'MARA, *Deputy Fire Chief*
JOHN J. RYAN, *Deputy Fire Chief*
GEORGE THOMPSON, *Deputy Fire Chief*
ALBERT L. O'BANION *Superintendent, Fire Alarm Division*
THOMAS F. CONNORS, *Superintendent, Maintenance Division*

The Boston Fire Department was organized in 1837. It is in charge of 1 Commissioner, 1 Senior Administrative Assistant, 1 Chief of Department, 2 Assistant Fire Chiefs, 9 Deputy Chiefs, 45 District Chiefs, 3 Chaplains, 1 Superintendent of Fire Alarm, 1 Superintendent of Maintenance, 1 Medical Examiner, 1 Engineer of Motor Vehicles, 87 Captains, 214 Lieutenants,

1,479 Engineers, Apparatus Operators, Masters, Aides, Fire Fighters, 37 Clerks, 28 Fire Alarm Operators, and 116 Mechanics, Painters, Linemen, Repairers, Electricians, Workmen, and other employees.

Total officers, engineers, privates and employees, 2,017.

There are 43 fire stations, a fire alarm branch with 71 employees, operating 2,256 signal boxes. Annual reports have been published since 1838.

Weekly salaries of assistant fire chiefs, $220.30; deputy chiefs, $169.15–$215.35; district chiefs, $159.80–$202.70; fire captains, $141.35–$179.45; fire lieutenants, $122.95–$155.95; fire fighters, $105.60–$133.80.

BOSTON FIREMEN'S RELIEF FUND

By Chapter 308, Acts of 1909, amended by Chapter 134, Acts of 1911, and Chapter 186, Acts of 1949, the Fire Commissioner and 12 members of the Fire Department, to be elected annually by all the members, are constituted a corporate body for the purpose of holding and administering the Firemen's Relief Fund.

DEPARTMENT OF HEALTH AND HOSPITALS

Main Office, 818 Harrison Avenue, Boston, Massachusetts 02118

(Created January 6, 1966, by acceptance of Chapter 656 of the Acts of 1965 — merging former Health Department and former Hospital Department. The Trustees are incorporated and authorized to hold real and personal estate to an amount not exceeding $10,000,000.)

BOARD

William H. Ellis, Jr., *President*	Term ending May 1, 1970
Louis J. Guaragna, Esq., *Secretary*	Term ending May 1, 1968
Richard Cardinal Cushing	Term ending May 1, 1970
Miss Mary W. Fidler	Term ending May 1, 1969
Howard E. Hansen	Term ending May 1, 1968
Weston Howland, Jr.	Term ending May 1, 1968
David S. Nelson, Esq.	Term ending May 1, 1969
Louis P. Smith	Term ending May 1, 1970
Miss Ida C. Whittaker	Term ending May 1, 1969

COMMISSIONER

DEPUTY COMMISSIONERS

Leon R. Lezer, M.D., *Hospital Services*
Leon J. Taubenhaus, M.D., *Community Health Services*
James V. Sacchetti, M.D., *Planning, Research and Evaluation*
Joseph P. Lally, *Administrative Services*
Howard J. Buckley, *Hospital and Health Facilities*

A Board of Health was first established in 1799 under a special statute of February 13, 1799. It was abolished by the first City Charter and from 1822 to 1872 its functions were exercised through the City Council.

A Board of Health was re-established by an ordinance of December 2, 1872. It published annual reports beginning with 1873.

By Chap. 1, Ord. 1914, 2d Series, the board was re-placed by a Health Commissioner. Chap. 1, Ord. 1915, provided that the quarantine service should pass from the control of the Health Department when certain property was leased to the United States, in effect June 1, 1915.

Ord. 1927, Chap. 1 abolished the Boston Sanatorium Department and placed the Tuberculosis Sanatorium at Mattapan under the jurisdiction of the Boston City Hospital Trustees and transferred all other powers and duties as well as the Out-Patient Department to the Health Commissioner.

The Boston City Hospital was opened on June 1, 1864.

The Relief Stations were closed to patients on March 15, 1938, but on October 15, 1945 the East Boston Relief Station was opened on a 24-hour basis.

The Convalescent Home in Dorchester was closed in March, 1932.

LAW DEPARTMENT

Office, 11 Beacon Street

[Ord. 1904, Chap. 23; Rev. Ord. 1961, Chap. 17.]

James J. Sullivan, Jr., *Corporation Counsel*
Edward J. Boyle, *Assistant Corporation Counsel*
Victor Brogna, *Assistant Corporation Counsel*
Paul J. Burns, *Assistant Corporation Counsel*
Frederick M. Donovan, *Assistant Corporation Counsel*
Leo J. Dooley, *Assistant Corporation Counsel*
Edward J. Duffy, Jr., *Assistant Corporation Counsel*
William J. Foley, *Assistant Corporation Counsel*
J. Edward Keefe, Jr., *Assistant Corporation Counsel*
John J. Kerrigan, *Assistant Corporation Counsel*
William A. McDermott, *Assistant Corporation Counsel*
Mario Misci, *Assistant Corporation Counsel*
Lawrence J. Moore, *Assistant Corporation Counsel*
Louis K. Nathanson, *Assistant Corporation Counsel*
William E. O'Brien, *Assistant Corporation Counsel*
Patrick J. O'Connell, *Assistant Corporation Counsel*

Gerard A. Powers, *Assistant Corporation Counsel*
Thomas J. Roche, *Assistant Corporation Counsel*
Ashelen P. Senopoulos, *Assistant Corporation Counsel*
Theodore R. Stanley, *Assistant Corporation Counsel*
Richard Sullivan, Jr., *Assistant Corporation Counsel*
Paul R. Tierney, *Assistant Corporation Counsel*
Richard J. Tobin, *Assistant Corporation Counsel*
R. Gaynor Wellings, *Assistant Corporation Counsel*
Enoch OD Woodhouse, *Assistant Corporation Counsel*
Thomas L. McCormack, *Workmen's Compensation Agent*

The office of Attorney and Solicitor was established in 1827, which was superseded by the office of City Solicitor in 1866. A further office of Corporation Counsel was created in 1881. The office of City Solicitor was abolished and the department placed under the sole charge of the Corporation Counsel in 1904.

The Law Department consists of a Corporation Counsel, twenty-five assistant corporation counsel, a workmen's compensation agent, and forty other employees, including the staff of the Administrative, Counselling and Miscellaneous Litigation, General Trial, Collection and Workmen's Compensation Divisions of the Law Department.

The Law Department has general charge of the legal work of the city, represents the city in all litigation to which it is a party, prosecutes certain criminal proceedings, does the conveyancing work for the various municipal departments, performs the legal work incidental to tax title foreclosures, prepares and approves all municipal contracts and bonds, furnishes legal opinions to the Mayor and the City Council and to the various department heads and city officials, including the School Committee, on matters relating to the discharge of their official duties, prepares petitions for and drafts of legislation in which the city has an interest and appears and represents the city before the various committees of the legislature, and before other boards, commissions and administrative agencies, including the Interstate Commerce Commission, Civil Aeronautics Board and other federal agencies, the Appellate Tax Board, Industrial Accident Board, and the Department of Public Utilities.

LIBRARY DEPARTMENT

Office, Central Library Building, Copley Square

[Stat. 1878, Chap. 114; Rev. Ord. 1898, Chap. 24; C. C., Title IV., Chap. 23; Rev. Ord. 1914, Chap. 21; Spec. Stat. 1919, Chap. 116; Spec. Stat. 1931, Chap. 50; Spec. Stat. 1943, Chap. 218; Spec. Stat. 1953, Chap. 167.]

OFFICIALS

Lenahan O'Connell, *President*
Erwin D. Canham, *Vice President*

PHILIP J. MCNIFF, *Director, and Librarian*
ELIZABETH B. BROCKUNIER, *Clerk*

TRUSTEES *

EDWARD G. MURRAY	Term ending May 1, 1967
ERWIN D. CANHAM	Term ending May 1, 1968
SIDNEY R. RABB	Term ending May 1, 1969
AUGUSTIN H. PARKER, JR.	Term ending May 1, 1970
LENAHAN O'CONNELL	Term ending May 1, 1971

The Trustees of the Public Library of the City of Boston, five in number, are appointed by the Mayor, one each year, for a term of five years. They were incorporated in 1878, and authorized to receive and hold real and personal estate to an amount not exceeding $1,000,000. This amount was changed to $10,000,000 in 1919, to $20,000,000 in 1931, and to $50,000,000 in 1953. The first Trustees were appointed under an ordinance of October 14, 1852.

The old library building on Boylston street was opened to the public in September, 1858, and closed finally in January, 1895. The Central Library Building in Copley square, costing $2,756,384, was first opened on March 11, 1895.

The Library is maintained by an annual appropriation made to the Trustees by the City Government.

The annual reports, the first of which appeared in 1852, have been continued without interruption.

THE LIBRARY SYSTEM

The library system consists of the Central Library in Copley square, the Kirstein Business Branch in the Edward Kirstein Memorial Library Building at 20 City Hall avenue, twenty-six Branch Libraries, three Bookmobiles, and Hospital Library Service at Boston City Hospital.

The component parts of the library system are the following:

Director's Office
Division of Home Reading and Community Services
Division of Reference and Research Services
Division of Library Operations
Division of Information
Division of Personnel

* The Trustees serve without compensation.

DIRECTOR'S OFFICE

The general administration of the library system as a whole is centered in the Director's Office, which acts in close relationship with the Trustees' Office, with an interchangeable staff acting for the two offices. There is also supervised from the Director's Office the work of the Office of Records, Files, Statistics, and the general publishing activities of the Library.

DIVISION OF HOME READING AND COMMUNITY SERVICES

The greater part of the circulation of books to borrowers is centered in the Branch Libraries, the Bookmobiles, and Hospital Library Service. The purely library activities of the Branch Libraries and the Bookmobiles are therefore considered as a unit which is designated as the Division of Home Reading and Community Services. Within this division there are closed departments and public departments. The main grouping of the public departments is that of the Branch Libraries, the Bookmobiles, and Hospital Library Service, and the Audio-Visual Department, Central Charging Records, and the Open Shelf Department in the Central Library. In direct relationship with the work of the Branch Libraries and the Bookmobiles is the Work with Adults, the Work with Young Adults, and the Work with Children.

The closed departments are:

1. Cataloging and Classification Department
2. Book Selection Department
3. Central Book Stock, Branch Issue Section

These departments are concerned with the selection of library materials and with the preparation of these materials for use by the public.

The public departments are the Audio-Visual Department, Central Charging Records, and the Open Shelf Department (Adults' Section, Young Adults' Section, Children's Section) in the Central Library, the three Bookmobiles, Hospital Library Service at Boston City Hospital, and the 26 Branch Libraries distributed throughout the city as follows:

City Proper:

North End, 25 Parmenter street
South End, 65 West Brookline street
Bookmobiles, 400 Shawmut avenue
Hospital Library Service, Boston City Hospital, 818 Harrison avenue

Brighton:

Allston, 161 Harvard avenue
Brighton, 40 Academy Hill road
Faneuil, 419 Faneuil street

Charlestown:

Charlestown, 43 Monument square

Dorchester:

Adams Street, 690 Adams street
Codman square, 6 Norfolk street
Dorchester, 1 Arcadia street

Lower Mills, 1110 Washington street
Mattapan, 10 Hazleton street
Mount Bowdoin, 275 Washington street
Uphams Corner, 500 Columbia road

East Boston:
East Boston, 276 Meridian street
Orient Heights, 18 Barnes avenue

Hyde Park:
Hyde Park, 35 Harvard avenue

Jamaica Plain:
Connolly, 433 Centre street
Jamaica Plain, 12 Sedgwick street

Roxbury:
Egleston Square, 2440 Columbus avenue
Memorial, 205 Townsend street
Mount Pleasant, 12 Vine street
Parker Hill, 1497 Tremont street

South Boston:
South Boston, 646 East Broadway
Washington Village, 290 Old Colony avenue

West Roxbury:
Roslindale, 4238 Washington street
West Roxbury, 1961 Centre street

DIVISION OF REFERENCE AND RESEARCH SERVICES

The more important part of the reference work of the library system as a whole is carried on in the Central Library. The purely library activities of the Central Library are therefore considered as a unit which is designated as the Division of Reference and Research Services. Within this division there are closed departments and public departments.

The closed departments are:

1. Cataloging and Classification Department
2. Book Selection Department

These departments are concerned with the selection of library materials and with the preparation of those materials for use by the public.

The public departments are:

GENERAL REFERENCE SERVICES

1. General Reference Department, and Public Catalog
2. Periodical and Newspaper Department
3. Maps Department

THE ARTS

4. Music Department
5. Fine Arts Department
6. Picture Collection Department

THE HUMANITIES

7. History Department
8. Literature and Languages Department (proposed)
9. Religion, Philosophy, Psychology Department (proposed)

THE SOCIAL SCIENCES

10. Social Sciences Department (including Economics and Political Science)
11. Government Documents Department
12. Education Department
13. Kirstein Business Branch

SCIENCE AND TECHNOLOGY

14. Engineering Sciences Department (including Patents)
15. Biological Sciences Department (proposed)
16. Physical Sciences Department (proposed)

In addition to the above public departments there is also a Print Department and a Rare Book Department. The general nature of all of these public departments is indicated by the names which they bear.

The general book stock is under the supervision of a department known as the Book Stack Service.

DIVISION OF LIBRARY OPERATIONS

All of those aspects of the Library's activities that are not of a purely library nature, and are not provided for otherwise, are considered as a unit constituting the Division of Library Operations.

The *departments constituting the division* are:

1. Accounting Department
2. Book Preparation Department
3. Book Purchasing Department
4. Binding Department
5. Buildings Department

The general nature of the work of these departments is indicated by the names which they bear.

DIVISION OF INFORMATION

The public relations program of the Library is to tell the story of the Library's services to the community at large and to aid in achieving increasing understanding and support of the Library's programs and needs.

There is supervised from the division office the work of the Information Office and the Exhibits Office.

DIVISION OF PERSONNEL

The personnel program of the Library is administered by the Division of Personnel within the framework of the policies established by the Trustees and the Director.

Special Activities

In addition to the regular activities of the various departments, the Library carries on programs in its lecture hall. Exhibits in the Main Lobby, the Treasure Room, and in the Puvis de Chavannes, Sargent, and Wiggin Galleries in the Central Library Building afford opportunities for emphasizing the Library's valuable resources. Storytelling in the Children's Section, Open Shelf Department, and in many branch libraries by trained storytellers is a part of the Library's program of work with children.

Four publications are distributed free throughout the system: (*Books*) *Current, Spotlight on New Books for Young Adults,* and *Books on Parade,* each issued four times a year, and *B. P. L. News,* issued ten times a year.

Statistical Data

City appropriation for support of the Library, 1965	$3,937,109.00
For purchase of books and library materials	$383,869.00
Books lent to borrowers, 1965	3,104,217
Employees, January 1, 1966:	
Full-time	527.3
Part-time in terms of full-time equivalents	73.3
Number of volumes, January 1, 1966	2,306,711
Trust Funds, approximate value, January 1, 1966	$8,422,449.87

Hours of Service

Central Library: 9 A.M. to 9 P.M., Monday through Friday; 9 A.M. to 6 P.M., Saturday; 2 P.M. to 6 P.M., Sunday. June 1 to September 30, closed Sunday.

Kirstein Business Branch: 9 A.M. to 5:30 P.M., Monday through Friday; June 1 to September 30, 9 A.M. to 5 P.M.; closed Saturday and Sunday.

Sixteen Branch Libraries: Adams Street, Brighton, Charlestown, Codman Square, Connolly, East Boston, Egleston Square, Hyde Park, Jamaica Plain, Mattapan, North End, Roslindale, South Boston, Uphams Corner, Washington, West Roxbury: 1 P.M. to 9 P.M., Monday and Thursday; 9 A.M. to 9 P.M., Tuesday and Wednesday; 9 A.M. to 6 P.M., Friday; 9 A.M. to 1 P.M., Saturday.

Ten Branch Libraries: Allston, Dorchester, Faneuil, Lower Mills, Mt. Bowdoin, Orient Heights, Parker Hill, South End: 1 P.M. to 9 P.M., Monday and Thursday; 9 A.M. to 6 P.M., Tuesday, Wednesday, Friday; 9 A.M. to 1 P.M., Saturday. *Memorial:* 9:30 A.M. to 5:30 P.M., Monday through Friday; closed Saturday. *Mt. Pleasant:* 1 P.M. to 9 P.M., Monday and Thursday; 9:30 A.M. to 12 Noon and 1 P.M. to 5:30 P.M., Tuesday, Wednesday, Friday; 9 A.M. to 1 P.M., Saturday.

Note: *All* Branch Libraries are closed on Sunday, and from May 1 through September 30, are closed on Saturday.

PARKS AND RECREATION DEPARTMENT

Office, 33 Beacon Street.

[Stat. 1875, Chap. 185; Rev. Ord. 1898, Chap. 28; C. C. Title IV., Chap. 24; Stat. 1911, Chaps. 435, 540; Ord. 1912, Chap. 10; Ord. 1913, Chap. 5; Ord. 1914, Chap. 3; Rev. Ord. 1914, Chap. 24; Ord. 1920, Chap. 13; Ord. 1922, Chaps. 5, 7; Stat. 1923, Chap. 309; Ord. 1923, Chaps. 8, 12; Ord. 1954, Chap. 2, § 37.]

Parks and Recreation Commission

John J. Tierney, Jr.,* *Commissioner of Parks and Recreation, Chairman.*

Harry J. Blake, *Associate Commissioner of Parks and Recreation.* Term ending May 1, 1966.

James P. Sullivan, *Associate Commissioner of Parks and Recreation.* Term ending May 1, 1967.

O. Philip Snowden, *Associate Commissioner of Parks and Recreation.* Term ending May 1, 1968.

Frederick A. Meagher, *Associate Commissioner of Parks and Recreation.* Term ending May 1, 1969.

OFFICIALS

William J. Devine, *Commissioner*
Arthur J. O'Keefe, *Executive Secretary*
Daniel J. Byrne, Jr., *Chief Engineer*
Patrick J. Ryan, *Director of Recreation*
Arthur A. English, *General Superintendent*
John J. Butler, *Superintendent of Parks*

The first Board of Park Commissioners was appointed on July 8, 1875. The Board consisted of three members who served without compensation. As thus constituted, the department continued up to 1913, when, by the provisions of Chapter 10, Ordinances of 1912, it was merged with the Public Grounds, Bath and Music Departments, under the name of Park and Recreation Department. In 1920, the Cemetery Department was merged with the Park Department, the latter title being substituted for Park and Recreation Department. On May 1, 1954, the department became the Parks and Recreation Department. The four Associate Commissioners serve without compensation.

Parks and Parkways with Location, Area and Year Acquired.

MAIN PARK SYSTEM

	Acres
zArborway, Prince street to Franklin Park, 1892 . . .	17.38
†Arnold Arboretum and Bussey Park, South, Centre and Walter streets, 1882, 1895	223.00

* For a term expiring on the first Monday of the January following the next biennial municipal election at which a Mayor is elected.

z The roadway portions of these areas have been transferred to the Metropolitan District Commission on October 30, 1956 under Stat. 1956, Chap. 581.

† Of this park, only the roads and walks are maintained by the City.

	Acres
zBack Bay Fens, Beacon street to Brookline avenue, 1877	113.19
‡Boston Common, Tremont to Park street, Beacon, Charles and Boylston streets, 1634	48.40
Commonwealth avenue, Arlington street to Kenmore street, 1894–1905	32.00
Franklin Park (1833–84) Blue Hill avenue, American Legion Highway, Forest Hills street, Walnut avenue, Columbus avenue and Seaver street	429.00
zOlmsted Park, Huntington avenue to Prince street, 1890	180.00
Public Garden, Charles to Arlington and Beacon to Boylston streets, 1823	24.25
zRiverway, Brookline avenue to Huntington avenue, 1890	28.22
West Roxbury Parkway, from Centre street, near Arboretum, to the Metropolitan District Commission Parkway, 1894. Roadway under care and control of M. D. C.	61.79
Total Acres, Main Park System	1,157.23

MARINE PARK SYSTEM

Columbus Park	57.00
L Street Beach	30.00
Total Acres, Marine Park System	87.00

MISCELLANEOUS PARKS

*Adams, Irving W. Park, Junction of Washington and South streets, Roslindale, 1919	0.78
Chestnut Hill Park, Beacon street and Commonwealth avenue, Brighton, 1898–1902	33.50

‡ This area of the Common is exclusive of the old cemetery on Boylston Street side containing 1.40 acres.

* Named for U. S. serviceman killed in World War No. 1.

z The roadway portions of these areas have been transferred to the Metropolitan District Commission on October 30, 1956 under Stat. 1956, Chap. 581.

	Acres
Chiswick road, Commonwealth avenue, Sidlaw road, Brighton, 1949	0.60
‡Copp's Hill terraces, Commercial and Charter streets, North End, 1893	0.60
*Corbett, William B. Park, between Washington and Claybourne streets, Dorchester, 1917	0.94
Cummings Memorial Park, located partially in Woburn and Burlington, Mass., 1930	212.10
xDoherty, Ensign, John J., Jr., Bunker Hill and Medford streets (4.30), 1891	4.30
Dorchester Park, Dorchester avenue and Richmond street, 1891–1925	31.47
Freeport Street (Malloch's) Wharf and grounds, Dorchester flats (1.40), 1912	1.42
North End Beach, Commercial and Charter streets (land and flats), 1893	6.70
*Ringer, Stanley A. Park, Allston street and Griggs place, Allston, 1916 (playground area 2.32)	12.38
Rogers Park, Lake and Foster streets, Brighton, 1899 (playground 6.00 acres)	8.20
Savin Hill Park, Grampian Way, Dorchester, 1909	8.26
Statler Park, Columbus avenue, Stuart and Church streets, 1925	0.25
Town Meeting Park, Pleasant and Pond streets, Dorchester, 1921	0.22
Washington street and Monsignor Reynolds Way, South End, 1945	0.32
Total Area, Miscellaneous Parks	322.10

Playgrounds and Play Areas, with Location, Area, and Year Acquired

Almont Street Playground, Mattapan, 1924	17.81
Alsen, Carl Henry Playground, Victory road at Park street, Dorchester, 1916–1943	4.27
Amatucci, Priv. Joseph Playground, East Glenwood and Hyde Park avenues, Hyde Park, 1958	0.47
American Legion Playground, Condor and Glendon streets, East Boston, 1924	3.38
*Barry, William J. Playground, Chelsea street and Mystic river, Charlestown, 1897	5.72
Beecher Street Play Area, Jamaica Plain, 1942 (undeveloped)	0.18
Billings Field, La Grange and Bellevue streets, West Roxbury, 1896	10.83
†Boston Common, Charles Street side	3.50

* Named for U. S. servicemen killed in World War No. 1.
x Named for U. S. servicemen killed in World War No. 2.
‡ Note.

	Acres
Bradford Street Play Area, South End, 1954	0.04
Bruce Street, West Roxbury, 1945 (undeveloped)	0.80
‡Brookside Avenue Playground at Cornwall street, Jamaica Plain, 1925	1.32
‡Buckley, Rev. Fr. Playground, West Third and Bolton streets, South Boston, 1925	0.65
xByrne, Joseph M. Playground, Everett and Elm streets, Dorchester, 1939	1.16
Cabot Street Extension–Bath–Land, Roxbury, 1954	0.13
Carleton and Canton streets, South End, 1945	0.05
Carroll Pond, Carrolton Rd., West Roxbury (undeveloped), 1921	0.47
Carson street, Dorchester, 1945	0.47
*Carter, William E. Playground, Columbus avenue at Camden street, 1899	4.95
†xCassidy, Walter F. (Chestnut Hill) Playground, Beacon street, Brighton, 1898	9.44
Ceylon Street Playground, Ceylon and Intervale streets, Dorchester, 1923	4.03
‡Charter Street Playground, Charter street and Greenough Lane, North End, 1940	0.23
Columbus Park, South Boston	57.00
*Connolly, John J. Playground, Marcella and Highland streets, Roxbury, 1903	5.10
Crawford Street Playground, Crawford street and Walnut avenue, Roxbury, 1965	2.64
*Cronin, James L. Playground, Brent street, at Wainwright street, Dorchester, 1899	2.24
Cumston Street Play Area, South End, 1952	0.02
*‡Cutillo, Vincent Playground, Morton and Stillman streets, North End, 1917	0.29
*‡DeFilippo, Private John Playground (Snow Hill street), North End, 1937	1.13
*Doherty, John A. Playground, Dorchester and Geneva avenues, 1897	1.47
x†Doherty, Ensign John J., Jr. Playground, Bunker Hill and Medford streets, Charlestown Heights, 1891	4.30
†Dorchester Park, Dorchester avenue and Richmond street, 1891	5.40
Douglass Court Play Area, North End, 1952	0.01
Dover Street Extension—Bath—Land, 1952	0.06
Draper, Mary Playground, Washington and Stimson streets, West Roxbury, 1932	5.76
East Boston Memorial Stadium, Porter street, East Boston, 1954	17.67

* Named for U. S. serviceman killed in World War No. 1.
† Playgrounds located in parks, and included in areas of parks.
‡ Children's playground.
x Named for U. S. serviceman killed in World War No. 2.

	Acres
Eustis, William Playground, Norfolk avenue and Proctor street, Roxbury, 1909	7.60
Factory Hill Playground, Town and Sunnyside streets, Hyde Park, 1912	5.20
*Fallon Field, South and Robert streets, Roslindale, 1899 and 1931	7.57
‡Foster Street Playground, Foster street, place and court, North End, 1930	0.10
Franklin Field, Blue Hill and Talbot avenues, Dorchester, 1892	45.59
†Franklin Park, 1883–1884 (Playstead)	22.00
Gallagher, Alice E. Memorial Park, Brighton, 1937–1943–1948	16.01
*Garvey, William H. Playground, Neponset avenue, opposite Chickatawbut street, Dorchester, 1896	5.33
Gibson, Christopher, Playground, Dorchester and Geneva avenues, 1897	4.34
Hannon, Mary Playground, Howard avenue and Folsom street, Dorchester, 1940–1945	1.69
Hanson Street Play Area, Hanson street, South End, 1957	0.07
Harrison avenue, 624–634, South End Play Area (1950)	0.12
Harvard, John Mall, Main street, near City Square, Charlestown, 1943	0.85
Haverhill and Perkins Streets Play Area, Charlestown, 1951	0.23
*Healy, James F. Playground, Washington street and Firth road, Roslindale, 1902	9.63
Hemenway, Mary Playground, Adams and Gustine streets, Dorchester, 1919	4.41
Hill and Cook Streets Play Area, Charlestown, 1942	0.10
Holyoke Street Play Area, South End, 1951	0.04
Howes, Gertrude Playground, Winthrop, Fairland and Moreland streets, Roxbury, 1930	1.88
Hynes, Thomas J. Playground, V. F. W. Parkway at Brucewood street, West Roxbury, 1950	6.42
Jefferson Playground, Heath, Crawford and Floyd streets, Roxbury, 1924	4.38
King Street Play Area, Roxbury, 1943	0.32
Lasell street at Addington road, West Roxbury, vacant land, 1958	0.09
Lee, Major Christopher J. Playground, First street at M street, South Boston, 1897	5.20
†Lee, Joseph Playground, The Fens, Back Bay, 1877	5.00

* Named for U. S. serviceman killed in World War No. 1.

‡ Children's playground.

† Playgrounds located in parks, and included in areas of parks.

	Acres
London and Decatur streets Play Area, East Boston, 1941 .	0.13
Lowell School Site, Centre and Mozart streets, Roxbury, 1959	0.81
‡McCarthy, Leo F. Playground, Mead and Ludlow streets, Charlestown, 1938	0.28
*c‖McConnell Park (including Comer Ford Field), Springdale and Denny streets (land and flats), 1899, 1914, including beach	57.40
McKinney Playground, Faneuil street, Brighton, 1930 . .	5.94
xMcLaughlin, Joseph D. Playground, Parker Hill and Fisher avenues, Roxbury, 1912	11.54
*‡McLean, Arthur F. Playground, Saratoga and Bennington streets, near Moore street, East Boston, 1917 . . .	0.43
Mission Hill Playground, Tremont and Smith streets, Roxbury, 1913–1915–1947	2.75
*Murphy, John W. Playground, Carolina avenue, Jamaica Plain, 1912	4.17
Myrtle Street Play Area, West End, 1949	0.17
†North End Beach and Playground, Commercial street, 1893	3.00
Noyes, John H. L. Playground, Saratoga and Boardman streets, East Boston (land and flats), 1909	8.31
Oak Square Playground, Brighton, 1948	1.48
O'Day, Thomas F. Playground, Pembroke street, near Tremont street, 1960	0.87
†Olmsted Park, Jamaicaway, 1890	3.00
‡Paris Street Playground, East Boston, 1912	1.27
‡Parkman, Francis Playground, Wachusett street, Forest Hills. 1924	2.06
Paul Gore street, Jamaica Plain, 1913 (undeveloped) . .	0.74
Penniman and Hano streets, Brighton, 1945	0.94
‡Phillips Street Play Area, West End, 1941	0.13
‡Pitts and Hale Streets Play Area, West End, 1942 . . .	0.10
Plympton Street Play Area, South End, 1926	A0.09
Polcari, Capt. Louis Playground, North Bennet and Prince streets, North End, 1897	0.40
Poplar and Hillside Streets, Roslindale, 1951	0.44
Portsmouth Street Playground, Brighton, 1912 . . .	4.29
Quincy and Stanley Streets, Dorchester, 1955	0.38
Readville Playground, Milton and Readville streets, Hyde Park 1924	5.03
Revere, Paul Mall, Hanover and Unity streets, North End, 1925	0.76

* Named for U. S. serviceman killed in World War No. 1.
‡ Children's playground.
x Named for U. S. serviceman killed in World War No. 2.
† Playgrounds located in parks, and included in areas of parks.
‖ The beach section of this area was turned over to the M. D. C. of the Commonwealth under Chap. 92, Sec. 87, G. L. Final transfer not completed.
A Acquired by gift.
c The playground area named Comerford Field, July 1960.

	Acres
†Ringer, Stanley A. Playground, Allston street and Griggs place, Brighton, 1916	2.32
Ringgold Street Play Area, Ringgold, Waltham and Hanson streets, Boston, 1965	0.38
▲Ripley Playground, Ripley road, near Harvard street, Dorchester, 1913	0.86
Roberts, Thomas J. Playground, Dunbar avenue, Dorchester, 1930	10.37
†Rogers Park, Lake and Foster streets, Brighton, 1899–1931	6.00
Ronan Park (formerly Mt. Ida), Adams street and Mt. Ida road, Dorchester, 1912	11.65
xRoss, Wesley G. Playground, Westminster street, near Wood avenue, Hyde Park, 1936	13.03
*Rotch, Lester J. Playground, Albany and Randolph streets, South End, 1903	2.80
Rutherford Avenue and Union Streets, Charlestown, 1951	0.21
xRyan, John J. Jr. Playground, Main and Alford streets, Charlestown (land and flats), 1891	12.38
Ryan, Robert., Play Area, Harbor View street at Dorchester Avenue, Dorchester, 1960	0.64
Smith's Pond Playground, Brainard near Cleveland street, Hyde Park, 1914	12.91
*Smith, William F. Playground, Western avenue and North Harvard street, Brighton, 1894	14.00
Sorrento, Hooker and Goddard streets, Brighton, 1951	1.00
Sumner and Lamson Streets, East Boston, 1955	0.48
*‡Sweeney, Matthew J. Playground, West Fifth street, South Boston, 1909	0.47
Thetford Avenue and Evans Street, Dorchester	0.66
Thornton Street, Roxbury—No. 134 (undeveloped), 1941	0.06
Union Street Playground, Brighton, 1949	1.31
Vernon Street, Roxbury, between Cabot and Lamont streets (undeveloped), 1941	0.40
Wallingford road and Chestnut Hill avenue (playground site), 1950	8.64
*Walker, George H. Playground, Norfolk street, opposite Evelyn street, Mattapan, 1912	6.21

▲ Aquired by gift.
* Named for U. S. serviceman killed in World War No. 1.
‡ Children's playground.
x Named for U. S. serviceman killed in World War No. 2.
† Playgrounds located in parks, and included in areas of parks.

	Acres
Walnut Park Play Area, Walnut Park at Walnut avenue, Roxbury, 1965	0.32
xxWalsh, William Gary Playground, Gallivan Boulevard, corner Washington street, Dorchester, 1946	6.97
Washington and Stimson streets, West Roxbury, 1938	0.30
West Rutland Square Play Area, South End, 1953	0.13
‡West Third Street Playground at B street, South Boston, 1909	0.28
Wilkes Street Play Area, South End, 1954	0.06
Winthrop, John Playground, Dacia and Danube streets, Dorchester, 1911	1.57
Wright, George Golf Course, West street, Hyde Park, 1930–1931	158.48
Total area of the 118 Playgrounds and Play Areas (Acres),	718.96
Area of 10 Playgrounds in Parks (Acres)	63.96
Area of the 108 Separate Playgrounds (Acres)	655.00

The first separate playground acquired by the City was the Charlestown Playground, purchased in 1891 for $172,923. With that included, 118 playgrounds (108 separate and 10 located in parks) have been established, most of them equipped with first-class shelter and sanitary buildings containing lockers, also drinking fountains, shower baths, etc.

Recreation Centers, Beaches, Pools and Public Baths

Recreation Centers

Cabot Street, Roxbury
Columbia Road, Dorchester
Curtis Hall, Jamaica Plain
Hyde Park Municipal Building
J. J. Williams Building, South End
Lexington Street, Charlestown
North Bennet Street, North End
Paris Street, East Boston
Roslindale Municipal Building
South Boston Municipal Building
Vine Street, Roxbury
Tobin Memorial Building, Roxbury

Beaches and Swimming Pools

Cabot Street Pool, indoor
Curtis Hall Pool, indoor
Charlestown Pool, outdoor
North End Pool, outdoor
L Street Beach (3 beaches—men, women, boys)
L Street Solarium (men, women)

* Named for U. S. serviceman killed in World War No. 1.
xx Named for U. S. serviceman killed in World War No. 2. Congressional medal of honor.
‡ Children's playground.

Public Baths

Brighton Municipal Building
Cabot Street, Roxbury
Columbia Road, Dorchester
Copley School, Charlestown
Curtis Hall, Jamaica Plain
Dover Street, South End
Hyde Park Municipal Building
Lexington Street, Charlestown
North Bennet Street, North End
Paris Street, East Boston
Roslindale Municipal Building
South Boston Municipal Building
Tobin, Maurice J. Memorial Building
Vine Street, Roxbury
Williams, John J. Building, South End

PUBLIC GROUNDS, SQUARES, ETC., WITH LOCATIONS AND AREAS

CITY PROPER

	Square Feet
Blackstone Square, Washington street, between West Brookline and West Newton streets	105,100
Braddock Park, between Columbus avenue and N. Y., N. H. & H. R. R.	3,800
City Hall Grounds, School street	7,700
Columbus Square, Columbus and Warren avenues	2,200
Concord Square, between Tremont street and Columbus avenue.	5,005
Copley Square, between Huntington avenue, Boylston and Dartmouth streets	28,399
Dock and Faneuil squares	707
Franklin Square, Washington street, between East Brookline and East Newton streets	105,205
Abraham Lincoln Square (formerly Park Square), Columbus avenue, Eliot street and Broadway	2,867
Massachusetts Avenue Malls, four sections, between Albany street and Columbus avenue	106,500
Angell Memorial Plaza	6,747
Rachael Revere Square, North End, 1945	3,509
Rutland Square, between Tremont street and Columbus avenue.	7,400
St. Stephen Square, corner St. Stephen street and Symphony road	100
Trinity Triangle, Huntington and St. James avenues, 1885	7,841
Union Park, between Tremont street and Shawmut avenue	16,000
Waltham Square, Harrison avenue, opposite Union Park street	3,000
Worcester Square, between Washington street and Harrison avenue	16,000
Total	428,125

	Square Feet
BRIGHTON	
Brighton Square, Chestnut Hill avenue and Academy Hill road	25,035
*Cunningham, Edward M. Square, Cambridge, Murdock and Sparhawk streets	7,449
Fern Square, between Franklin and Fern streets	1,900
Jackson Square, Chestnut Hill avenue, Union and Winship streets	4,300
Oak Square, Washington and Faneuil streets	9,796
Public Ground, Cambridge and Henshaw streets	1,434
‖William Boyden Park, Commonwealth avenue at Lake Street Extension	—
Total	49,914
CHARLESTOWN	
City Square, junction of Main and Park streets	8,739
Essex Square, Essex and Lyndeboro' streets	930
Hayes Square, Bunker Hill and Vine streets	4,484
Sullivan Square, Main, Cambridge, Sever and Gardner streets	14,542
Winthrop Square, Winthrop, Common and Adams streets	38,450
Total	67,145
DORCHESTER	
Algonquin Square, Algonquin and Bradlee streets	1,728
*Andrew, Henry Square, Adams and Granite streets	2,068
Centervale Park, Upland avenue and Bourneside street	9,740
Coppens, Reverend Francis X., Square, Adams and Bowdoin streets (Formerly Eaton Square)	13,280
*Denton, Gordon E., Square, Magnolia street	3,605
*Donovan, John F., Park, Meeting House Hill	56,200
Drohan Square, Edison Green	10,241
Florida Street Reservation, King to Ashmont streets (7 sections)	24,193
*Kane, Francis G., Square, Bowdoin, Winter and Hancock streets	1,600
Mt. Bowdoin Green, summit of Mt. Bowdoin	25,170
*Olson, Fred C. W., Square, junction of Adams and Codman streets	700
Peabody Square, Ashmont street and Dorchester avenue	1,963
Richardson Square, between Pond and Cottage streets	46,035
Monsignor O'Donnell Square, junction of Freeport street and Neponset avenue	6,263
(Town Meeting Park) see "Miscellaneous Parks"	
Tremlett Square, Tremlett street, between Hooper and Waldeck streets	7,107
Wellesley Park, Wellesley park	28,971
Total	238,864

* Named for U. S. serviceman killed in World War No. 1.
‖ Part of Chestnut Hill Park.

	Square Feet
EAST BOSTON	
Brophy, Michael J., Park, Webster, Sumner, Lamson and Seaver streets	30,000
Central Square, Meridian and Border streets	40,310
Maverick Square, Sumner and Maverick streets	4,396
Prescott Square, Trenton, Eagle and Prescott streets	12,284
Putnam Square, Putnam, White and Trenton streets	11,628
Total	98,618
HYDE PARK	
Greenwood Square, junction of Greenwood street and Central avenue	220
*Jones, Lieut. Parker B., Square, Milton avenue and Highland street	220
Webster Square, junction of Webster street and Central avenue	220
Williams Square, Williams avenue and Prospect street	700
Wolcott Square, Hyde Park avenue, Milton and Prescott streets	220
*Woodworth, Horace Campbell, Square, Beacon street and Metropolitan avenue	220
Total	1,800
ROXBURY	
Cedar Square, Cedar street, between Juniper and Thornton streets	26,163
Elm Hill Avenue Tree Reservation, between Seaver and Schuyler streets	2,650
Elm Hill Park, off 550 Warren street	6,920
*Hanlon, Francis G. Square, junction of Huntington avenue, Tremont and Francis streets	1,662
Harris, Horatio Park, Walnut avenue, Munroe, Townsend and Harold streets	110,040
Heath, General Square, Old Heath, New Heath and Parker streets	2,416
Highland Park, Fort avenue and Beech Glen street	158,421
Joslin Park, Deaconess road and Brookline avenue	13,500
Kittredge, Alvah Park, Highland street and Highland avenue	5,600
Linwood Park, Centre and Linwood streets	3,625
Orchard Park, Chadwick, Orchard Park and Yeoman streets	104,492
Public Ground, corner Blue Hill avenue and Seaver street	2,500
Walnut Park, between Washington street and Walnut avenue	5,736
Warren Square, Warren, St. James and Regent streets	1,380
Washington Park, Dale and Bainbridge streets	396,125
*Wolf, Herbert J. Square, Crawford, Abbotsford and Harold streets	966
Total	842,196

* Named for U. S. serviceman killed in World War No. 1.

	Square Feet
SOUTH BOSTON	
Independence Square, Broadway, Second, M and N streets	279,218
Lincoln Square, Emerson, Fourth and M streets	9,510
Thomas Park, Telegraph Hill (Dorchester Heights)	190,000
Total	478,728
WEST ROXBURY	
Duffie, Arthur, Square, Clement avenue, West Roxbury	2,200
*Gustav Emmet Square, S. Conway, S. Fairview and Robert streets	750
*Mahoney, Cornelius J., Square, Centre and Perkins streets	3,200
Oakview Terrace, off Centre street	5,287
Soldiers' Monument Lot, South and Centre streets, Jamaica Plain	5,870
Total	17,307

Total area of Public Grounds, etc., 2,222,697 Square Feet, or 51.03 Ares.

RECAPITULATION

	Acres
Parks and Parkways:	
Main Park System	1,157.23
Marine Park System	87.00
Miscellaneous Parks	322.10
Playgrounds (separate)	655.00
Public Grounds, Squares, etc.	51.03
Grand total (acres)	2,272.36

MONUMENTS AND MEMORIALS BELONGING TO CITY, LOCATED ON PUBLIC GROUNDS

Name or Designation and Location	*Year Erected*	*Artist or Architect*
Blackstone Memorial Tablet, Boston Common	1914	R. Clipston Sturgis
Crispus Attucks and Other Patriots of 1770, Boston Common (Boston Massacre)	1888	Robert Kraus
William Ellery Channing, Public Garden	1903	Herbert Adams
Patrick A. Collins Memorial, Commonwealth Ave	1908	Henry H. Kitson
Declaration of Independence Tablet, Boston Common	1925	T. Alice Kitson John F. Paramino
Dorchester Heights (Revolutionary), Telegraph Hill, South Boston	1902	Peabody and Stearns
Ether Memorial, Public Garden	1867	John Q. A. Ward
Football Tablet, Boston Common	1925	

* Named for U. S. serviceman killed in World War No. 1.

Curtis Guild Memorial Entrance, Boston Common	1917	Cram and Ferguson
John Harvard Tablet, John Harvard Mall, Charlestown		
Kosciuszko Tablet, Public Garden	1927	Mrs. T. A. R. Kitson
Lafayette Tablet, Boston Common	1924	John F. Paramino
Abraham Lincoln and Emancipation, Abraham Lincoln Sq	1879	Thomas Ball
Donald MacKay, Castle Island		W. T. Aldrich
John Boyle O'Reilly, Back Bay Park	1896	Daniel C. French
Francis Parkman Memorial, Olmsted Park, Jamaica Plain	1906	Daniel C. French
George F. Parkman Memorial Bandstand, Boston Common	1912	Robinson and Shepard
Paul Revere, Paul Revere Mall, Boston	1940	Cyrus E. Dallin
Colonel Robert Gould Shaw and 54th Mass. Regiment, Boston Common	1897	Augustus Saint Gaudens McKim, Mead & White
Soldiers' and Sailors' Monument, Boston Common	1877	Martin Milmore
Soldiers' Monument, Charlestown, Winthrop Sq	1872	Martin Milmore
Soldiers' Monument, Dorchester, Meeting House Hill	1867	D. F. Dwight
Soldiers' Monument, Jamaica Plain, Centre and South Sts., Jamaica Plain	1871	W. W. Lummis
George Robert White Memorial, Public Garden	1924	Daniel C. French
Founding of Boston Memorial Tablet, Boston Common	1930	John F. Paramino

Statues Belonging to City, Located in Parks and Public Grounds.

Name	*Location*	*Year Erected*	*Artist*
Samuel Adams,	Adams Sq	1880	Anne Whitney
Robert Burns,	Back Bay Fens	1919	Henry H. Kitson
Colonel Thomas Cass,	Public Garden	1899	Richard E. Brooks
John Endicott,	Back Bay Fens (at Forsyth Way)	0000	Jennewien
Leif Ericsson,	Commonwealth Ave	1886	Anne Whitney
Edward Everett,	Richardson Pk	1867	William W. Story
Admiral David G. Farragut,	Marine Park, South Boston	1895	Henry H. Kitson
Benjamin Franklin,	City Hall Grounds	1856	Richard S. Greenough
William Lloyd Garrison,	Commonwealth Ave	1886	Olin L. Warner
General John Glover,	Commonwealth Ave.	1875	Martin Milmore

Edward Everett Hale, Public Garden	1913	Bela L. Pratt
Alexander Hamilton, Commonwealth Ave.	1865	William Rimmer
Wendell Phillips, Public Garden	1915	Daniel C. French
Josiah Quincy, City Hall Grounds	1879	Thomas Ball
Charles Sumner, Public Garden	1878	Thomas Ball
General Joseph Warren, Warren Sq., Roxbury	1904	Paul W. Bartlett
George Washington,* Public Garden	1869	Thomas Ball
John Winthrop, Marlborough St. at Berkeley St., First Church Grounds	1880	Richard S. Greenough
Labor Group,**Franklin Park	1930	Daniel G. French
Science Group,** Franklin Park	1930	Daniel G. French
(West Street Plaza Group), Boston Common	1961	Cassieri & DiBiccari

* Equestrian Statue.

** Removed from Old Post Office Building in Boston to the Zoological Garden.

Fountains Belonging to City, Located on Public Grounds.

Brewer Fountain, Boston Common.

Coppenhagen Memorial Fountain, Richardson square.

Johnson Memorial Fountain and Gateway, entrance to Back Bay Park, Westland avenue.

"Maid of the Mist" and three other fountains, Public Garden.

West Street, Parkman Plaza, at Boston Common.

One fountain on each of the following locations: —

Blackstone, Franklin, and Reverend Francis X. Coppens squares and Rayman Fountain and Union Park.

Bridges Located in Parks and Parkways.

Public Garden

Foot Bridge, over Pond.

The Fens

Boylston, over outlet of the Fens.

Fens, over outlet of Muddy River.

Riverway

Bellevue, over Muddy River from Francis street.

Brookline avenue, over Muddy River.

Berners street Foot Bridge, over Muddy River.

Berners street Foot Bridge, over Bridle Path.

Olmsted Park

Foot Bridges at Leverett Pond and over outlets of Willow Pond and Ward's Pond.

Franklin Park

Ellicott Arch, carrying Circuit Drive over walk at Ellicottdale.

Forest Hills, carrying entrance to Franklin Park over traffic road.
Scarboro, carrying Circuit Drive over Scarboro Pond.
Scarboro Pond Foot Bridge, carrying the walk over Scarboro Pond.

George H. Walker Playground

Foot Bridge over Midland Division of New York, New Haven & Hartford Railroad.

CEMETERY DIVISION

The burying grounds, cemeteries and tombs which are owned by and in charge of the City of Boston are as follows, with a total area of about 7,000,000 square feet:

	Square Feet	Established
Bennington Street, East Boston	157,500	1838
Bunker Hill, Bunker Hill street, Charlestown	48,202	1807
Central, Boston Common, City	60,693	1756
Copp's Hill, Hull street, City	89,015	1659
Dorchester North, Uphams Corner, Dorchester	142,587	1633
Dorchester South, Dorchester avenue, near Gallivan Boulevard, Dorchester	95,462	1814
Eliot, Eustis street, Roxbury	34,830	1630
Evergreen, Commonwealth avenue, near Wade street, Brighton	604,520	1848
Fairview, Fairview avenue, Hyde Park, about 50 acres		1892
Granary, Tremont street, City	82,063	1660
Hawes, Emerson street, South Boston	11,232	1816
King's Chapel, Tremont street, City	19,344	1630
Market Street, Brighton	18,072	1764
Mount Hope, Walk Hill, Paine and Canterbury streets, 125 acres and 14,330 square feet		1851
Phipps Street, Charlestown	76,740	1630
South End South, Washington street, near East Newton street, City	64,670	1810
Union, East Fifth street, South Boston	5,470	1841
Walter Street, West Roxbury	35,100	1711
Westerly, Centre street, West Roxbury	39,450	1683

CITY TOMBS

Twenty-five in the South Ground; six in Phipps Street Ground, Charlestown; one tomb for infants in South Ground; one tomb for infants and one for adults in Copp's Hill Ground; one for adults and one for infants in the Granary Ground; one for infants in King's Chapel Ground; one for infants in the Central Ground; two receiving tombs in East Boston; one receiving tomb in Dorchester North; one receiving tomb in Dorchester South; one receiving tomb in Evergreen Cemetery, Brighton; one receiving tomb in Mount Hope Cemetery, and one receiving tomb in Fairview Cemetery, Hyde Park.

PENAL INSTITUTIONS DEPARTMENT

Office, 804 City Hall Annex

[Stat. 1895, Chap. 449, Sec. 14; Stat. 1896, Chap. 536, Sec. 9; Stat. 1897, Chap. 395, Sec. 5; Stat. 1928, Chap. 389; Ord. 1924, Chap. 9; Rev. Ord. 1961, Chap. 20.]

JOSEPH V. MCBRINE, *Commissioner*

The Penal Institutions Department is under the direction of the Penal Institutions Commissioner who is the executive and administrative head of the department and exercises the power and performs the duties provided by statute. The Suffolk County House of Correction at Deer Island is under his control and he is also charged with paroling power for inmates, serving sentences of less than twelve months at the House of Correction and the Suffolk County Jail.

House of Correction

EDGAR L. SHEPARD, *Master*

The Suffolk County House of Correction is located at Deer Island, which is part of Boston, adjacent to the Town of Winthrop, and covers about 67.5 acres. The institution dates from 1895 and now includes land and buildings valued at $2,221,600; land appraised at $448,900, and buildings at $1,722,700.

POLICE DEPARTMENT

Headquarters, 154 Berkeley Street

(Stat. 1878, Chap. 244; Stat. 1885, Chap. 323; Stat. 1906, Chap. 291; Stat. 1938, Chap. 377; Stat. 1962, Chap. 322; Stat. 1964, Chap. 739.)

Edmund L. McNamara, *Police Commissioner*

William A. Bradley, *Deputy Superintendent-Administrative Assistant*

BUREAU CHIEFS

Superintendent Herbert F. Mulloney

Superintendent William J. Taylor

Superintendent John T. Howland

For administrative and operational purposes the department is divided into three major bureaus designated as the Bureau of Field Operations which includes Patrol Divisions A and B, Traffic Division and Criminal Investigation Division; the Bureau of General Services which includes Central Services Division, Records and Communications Division and Personnel and Training Division; and the Bureau of Inspectional Services which includes Internal Inspection Division, Intelligence Division and Planning and Research Division.

The city is divided into fourteen Police Districts each of which is a police building containing facilities for command officers and a force of men. The personnel assigned to police districts are supplemented by personnel assigned to a permanent Tactical Patrol Force, a Canine Corps and a Special Service Squad, which may be deployed into any high crime incidence area of the city to aid in the prevention of crime or the apprehension of criminals, or to an area of the city in which any emergency arises.

The Criminal Investigation Division is the central detective agency of the department and is located in the Headquarters building. It consists of the following major sub-divisions: Crimes Against Persons Section; Crimes Against Property Section; General Investigation Section; Vice Control Section; Juvenile Aid Section and Identification Section. Within these Sections is found the following special investigating squards: stolen automobiles, banking, express thieves, homicide, hotels, lost and stolen property, narcotics, obscene literature, pawnbrokers, including junk-shop keepers and dealers in second-hand articles, pickpockets, domestic relations, retail stores and robbery. In addition to criminal identification through fingerprinting and photographs, a ballistic unit and crime laboratory are maintained.

The criminal identification unit has continued to prove of great value and stands in favorable comparison with similar units of the most advanced departments.

This Division also handles cases of fugitives from justice and conducts hundreds of investigations during the course of a year for various police departments throughout the United States and foreign countries. Further, it cooperates in every way possible with outside police departments in the investigation of crime and prosecution of criminals. Supervision of the daily line-up of all persons arrested for serious offenses is conducted by this Division.

Advancement and changes are constantly being made to maintain efficiency of the various sections of the Criminal Investigation Division. To bring about this efficiency of service, equipment of the Division is continually being augmented by addition of modern identification apparatus which now includes a Polygraphor Lie Detector.

The Traffic Division is located in the Police Building, 229 Milk Street. Its commanding officer is responsible for proper regulation of traffic conditions and for the safety of the public using the highways from 8 A.M. to 12 o'clock midnight, within the intown section of the city.

The Records-Communications Division, also located in the Headquarters building, consists of the Central Records Section and Central Complaint Section. Un the Central Records Section there is maintained files of criminals' records, individual compilations of criminal activities of known criminals, indices of persons wanted for crime on warrants and summonses, reports of all felonies committed within the city and all reports of investigation of these felonies, indices of persons holding licenses granted by the Police Commissioner and missing persons. Warrants and summonses are also handled by this Section, as well as records incurred through the non-criminal parking violation enforcement.

In the Central Complaint Section all complaints received by the department are recorded on pre-numbered-pre-punched and time-stamped complaint message cards to insure central control over such complaints resulting in immediate response to requests for police assistance. This section also maintains the department radio station "KCA860" which has two base transmitters located at Police Headquarters and in the new Courthouse Building, Pemberton Square; and a relay station on Bellevue Hill, West Roxbury.

These broadcasting stations insure speedy response to a call for police assistance and render possible speedy dissemination of information and quick concentration of necessary police power at a point where needed.

The Boston Police Department is completely equipped with the most modern two-way radio. There are 188 police cars, 22 service trucks, 31 combination patrol wagons and ambulances, 55 cycles (18 of which have 2-way radio), 3 police boats equipped with two-way radio telephone. Police automobiles and combination patrol wagons and ambulances with two-way radio are moving through all parts of the city day and night. Any part of the city may be reached by a police radio car or patrol wagon-ambulance in a very few moments after receipt of a radio message from either of the broadcasting stations.

The radio has been a very important factor in the prompt apprehension of law violators as well as increasing the number of arrests. In many instances, the offenders have been taken into custody while in the act of committing crime.

The Data Processing Unit supplies the department with statistical information necessary for fficient operations and deployment of personnel as well as information needed for the monthly and annual returns of crime statistics required under uniform crime reporting procedures.

The Central Services Division is charged with the supervision and care of all police buildings. Orders for building maintenance, repair work, plumbing, steamfitting, etc., are issued by this Division. The Automotive Maintenance Section is also a responsibility of this Division.

The processing of thousands of hackney carriage licenses as well as other licenses issued by the Police Commissioner as well as the auditing of all cash receipts for licenses and other services is under the supervision of this Division.

The Property Clerk's office of the Central Services Division is charged with the care of lost, stolen and abandoned property, money or other property alleged to have been illegally obtained, and all articles and property taken from persons arrested for any cause. In its custody are also placed all seized liquor and gaming implements which come into possession of the Department. Orders for supplies, uniforms and equipment are issued by this office.

The Commissioner appoints a Harbor Master and assistants from the police force. The following patrol boats are used in this service: the "William H. Pierce" boat 38-foot craft; the "Protector" a 63-foot sea

and air rescue craft; and the new "John F. Kennedy" a 38-foot Bertram Cruiser.

The Police Department is responsible for the annual listing of all residents within the city 20 years of age or over.

On January 1, 1966, the police force numbered 2,548.

PUBLIC FACILITIES DEPARTMENT

Office, 18 Tremont Street.
[Stat. 1966, Chap. 642.

OFFICIALS.

WILLIAM A. FISHER, *Chairman.*
WILLIAM H. OHRENBERGER, *Vice Chairman.*
ARTHUR G. COFFEY, *Secretary.*
LINWOOD SWEET, *Acting Director.*

Chapter 642 of the Acts of 1966 establishes in the City of Boston a Public Facilities Department, abolishes the Department of School Buildings and transfers its function in part to the Public Facilities Department and in part to the School Committee of said City for the more efficient and economical construction and alterations of municipal buildings. The Public Facilities Department shall be under the charge of a board known as the Public Facilities Commission consisting of three members known as Public Facilities Commissioners appointed by the mayor for a term expiring on the first Monday of the January following the next biennial municipal election at which a Mayor is elected.

PUBLIC WORKS DEPARTMENT

511 City Hall Annex

JOHN F. FLAHERTY, *Commissioner* *

The Public Works Department was created in 1911 under the provisions of Chapter 486, Acts of 1909, through the consolidation of the existing street, water, and engineering departments. The Department was placed in the charge of a Commissioner who was required by Ordinances to be a civil engineer of recognized standing. The Department now operates through its Central Office and five (5) major divisions, each in the charge of a Division Engineer. These divisions carry out the major programs of the Department; namely, the maintenance and construction of highways, street lighting, snow removal, sewerage construction and maintenance,

* For a term expiring on the first Monday of the January following the next biennial municipal election at which a Mayor is elected.

water construction and maintenance, sanitation, street cleaning, removal of refuse and garbage. All engineering in connection with the foregoing programs is performed by the Engineering Division. The Central Office performs general administrative functions including personnel management, payrolls, cost accounting, purchasing, inventory control, property and equipment maintenance.

Central Office

511 City Hall Annex

A. Administrative Branch

This branch is in charge of administrative functions that include personnel, payroll management, supplies, inventories, accounting and contracts.

B. Maintenance Branch

The Maintenance Branch is responsible for the care, control, and maintenance of all department-owned motor vehicles, and for the operation, care, and maintenance of all real estate and related facilities of the Public Works Department.

C. Permit Branch

The Permit Branch, issues all permits to open, occupy, and obstruct portions of the streets, as well as Water and Sewer permits.

Highway Division

501 City Hall Annex

Charles M. Martell, *Division Engineer*

This Division has charge of the construction and maintenance of all public streets, street cleaning and flushing by Department forces, the care and upkeep of electric and gas lamps on public streets, parks, and public grounds; the construction, operation, and maintenance of the highway bridges under the control of the Department, and the abolition of grade crossings.

Sanitary Division

507 City Hall Annex

——— ———*Division Engineer*

The Sanitary Division has charge of the contract collection, removal, and disposal of ashes, garbage, and refuse. It also supervises the removal of commercial wastes under contractual arrangement between the producer and the contractor.

Sewer Division

603 City Hall Annex

Edward G. A. Powers, *Division Engineer*

The Sewer Division handles and disposes of the domestic and commercial sewage of the city. It still maintains the disposal works at Moon Island in the City of Quincy where raw sewage is discharged into Boston Harbor from the original disposal system — the Boston Main Drainage System.

It also discharges into the Metropolitan System at Nut Island where sewage is discharged after primary treatment, and at Deer Island where a Metropolitan treatment plant is under construction. The Division constructs and maintains the main sewers, common sewers and surface drains of the City.

Engineering Division

403 City Hall Annex

FREDERICK L. GARVIN, *Division Engineer*

This Division performs engineering services for the Divisions of the Public Works Department and other City departments.

Water Division

607 City Hall Annex

EDWARD J. PINKUL, *Division Engineer*

This Division has the control, care, and maintenance of all pipes and appurtenances for supplying wholesome water to the City. Its source of supply is the Metropolitan District Commission which charges one hundred twenty dollars ($120.00) per million gallons of water to its members. Boston's requirements were 119,926,400 gallons per day in 1965, or 195 gallons per capita. Under present rates the consumer pays the City one cent for 25 gallons of pure water.

The Division maintains and operates a high pressure fire service for the central business section of Boston.

Public Improvement Commission

Office, 511 City Hall Annex

THE BOARD

JOHN F. FLAHERTY, *Commissioner of Public Works*, ex officio, *Chairman*

JOSEPH ALECKS, *Commissioner of Real Property*, ex officio, *Vice Chairman*

THOMAS F. CARTY, *Commissioner of Traffic and Parking*, ex officio

MICHAEL J. CORRAO, *Executive Secretary*

The Public Improvement Commission was established May 1, 1954. This Commission was assigned many of the powers and duties of the former Board of Street Commissioners, including the authority to lay out, widen, relocate, alter, or discontinue highways, and to order specific repairs to be made therein; to name or rename public highways and private ways; to order the construction of sanitary sewers and storm drains; to take land by eminent domain for municipal purposes (except for Public Housing and Off-Street Parking); to permit the opening of private ways for public travel; to levy assessments for street, sidewalk, and sewer betterments and to issue permits for the location of wire-carrying poles, conduits, pipes, tracks, signs, and similar uses of the public ways.

The administration functions include the processing of petitions, arranging public hearing, preparing estimates and orders relating to land damages and street and sewer betterments, preparing orders for the laying out of

streets and the construction of streets and sewers, for eminent domain land takings, and for the granting of permits for use of public highways, erection of poles, signs, etc.

REAL PROPERTY DEPARTMENT

Office, City Hall Annex, Room 809
[Rev. Ord. 1961, Chap. 22.]

[St. 1943, c. 434, as amended by St. 1945, c. 433; St. 1949, c. 317; St. 1950, c. 318; St. 1951, c. 159; St. 1952, c. 196; St. 1961, c. 314. See also St. 1962, c. 762, s. 4; St. 1946, c. 474, as amended by St. 1948, c. 612; St. 1950, c. 316; St. 1951, c. 625; St. 1951, c. 734; St. 1955, c. 450; St. 1958, c. 273; St. 1960, c. 413; St. 1962, c. 338; St. 1963, c. 263; See also G. L. c. 40, s. 22B, 22C, 22E.]

REAL PROPERTY BOARD

JOSEPH ALECKS, *Commissioner of Real Property, Chairman**
ALBERT F. DONNELLY, *Assistant Commissioner of Real Property**
——— ———, *Associate Commissioner.* Term expires May 1, 1968.
DAVID L. CURRIER, *Associate Commissioner.* Term expires May 1, 1967.
JOSEPH B. BURKE, *Executive Secretary*

The Real Property Board has the powers and performs the duties conferred or imposed on the Board of Real Estate Commissioners by the St. 1943, c. 434, as amended, and by the St. 1946, c. 474, as amended, and has also the powers and performs the duties conferred or imposed by statute on the Board of Street Commissioners in relation to the abatement of taxes.

By the Ord. 1954, c. 2, s. 43, the Public Buildings Department was abolished and the powers, duties and appropriations of the Superintendent of Public Buildings with respect to the appointment, suspension, discharge, compensation, and indemnification of subordinates were transferred to the Commissioner of Real Property, and all other powers, duties, and appropriations of the Public Buildings Department were transferred to the Assistant Commissioner of Real Property.

Committee on Foreclosed Real Estate
JAMES J. SULLIVAN, JR., *Chairman*

——— ———

DAVID L. CURRIER

The Committee on Foreclosed Real Estate consists of the chairman and two other members of the Real Property Board appointed by the Mayor from said Board. The Committee has the powers and performs the duties conferred or imposed by law on the Committee on Foreclosed Real Estate established under St. 1943, c. 434, s. 4.

---

* For a term expiring on the first Monday of the January following the next biennial municipal election at which a Mayor is elected.

RETIREMENT BOARD, BOSTON

Office, 30 City Hall, third floor

[Stat. 1922, Chap. 521; Stat. 1923, Chaps. 284, 381, 426; Stat. 1924, Chaps. 89, 249, 250, 251; Stat. 1925, Chaps. 18, 90, 152; Stat. 1926, Chap. 390; Stat. 1933, Chap. 243; Stat. 1937, Chap. 163; Stat. 1939, Chap. 131; Stat. 1943, Chap. 204; Stat. 1945, Chap. 658; Stat. 1947, Chap. 520; Stat. 1950, Chap. 355; Stat. 1951, Chap. 644; Stat. 1952, Chap. 379; Stat. 1954, Chaps. 423, 434, 684; Stat. 1955, Chap. 309; Stat. 1958, Chap. 391.]

OFFICIALS

THOMAS J. MCGRIMLEY *Chairman*
PAUL L. CARTY, *Secretary and Executive Officer*
JOHN J. VAUGHAN, *Assistant Executive Officer*

THE BOARD

MICHAEL A. DESIMONE Term ends September 30, 1967
JOHN T. LEONARD, *City Auditor* (ex officio)
THOMAS J. MCGRIMLEY Term ends September 30, 1969

The Boston Retirement System was established on February 1, 1923, under the provisions of Chapter 521 of the Acts of 1922, which was accepted by the Mayor and City Council in August, 1922.

An additional retirement system for city and county employees was provided by Chapter 658 of the Acts of 1945. This act was accepted by the City Council June 3, 1946, and approved by the Mayor June 5, 1946, The new system, designated as the State-Boston Retirement System, went into effect October 1, 1946. Every employee appointed after that date becomes a member of the new system.

Both systems are administered by a Retirement Board consisting of Michael A. DeSimone, appointed by the Mayor for a term of three years; John T. Leonard, City Auditor, ex officio; and Thomas J. McGrimley, elected by members of the system. The Board serves without compensation.

TRAFFIC AND PARKING DEPARTMENT

Office, 112 Southampton Street

[Stat. 1929, Chap. 263; Stat. 1954, Chap. 97; Stat. 1956, Chap. 12; Ord. 1956, Chap. 2; Stat. 1957, Chap. 253; Stat. 1960, Chaps. 84, 267, 755; Stat. 1962, Chap. 338; Stat. 1965, 365.]

Officials

THOMAS F. CARTY, *Commissioner of Traffic and Parking**
WILLIAM T. DOYLE, *Deputy Commissioner*

* For a term expiring on the first Monday of the January following the next biennial municipal election at which a Mayor is elected.

Traffic and Parking Commission

Thomas F. Carty, *Commissioner of Traffic and Parking, Chairman*

Edmund L. McNamara, *Police Commissioner*, ex officio, *Associate Commissioner of Traffic and Parking*

John F. Flaherty, *Commissioner of Public Works*, ex officio, *Associate Commissioner of Traffic and Parking*

William J. Fitzgerald, *Fire Commissioner*, ex officio, *Associate Commissionerof Traffic and Parking*

Joseph Alecks, *Commissioner of Real Property*, ex officio, *Associate Commissioner of Traffic and Parking*

William T. Doyle, *Secretary*

ENGINEERING DIVISION

Joseph M. Galeota, *Traffic Engineering Director*

William E. Flanagan, *Associate Traffic Engineer*

The Act establishing the commission became effective April 30, 1929, after approval by the Governor and acceptance by the Mayor and City Council. By Stat. 1957, Chap. 253, and Stat. 1962, Chap. 338, the Commission was reorganized. The Commissioner of Traffic and Parking is appointed by the Mayor, and until the qualification of his successor, receives compensation established by the Mayor and City Council, and may be removed by the Mayor. The associate commissioners of traffic and parking receive no compensation.

The commissioner of traffic and parking may employ, subject to the approval of the Mayor and to chapter thirty-one of the General Laws, engineers, experts, assistants and other officers and employees. The commission has exclusive authority to adopt, amend, alter and repeal rules and regulations relative to vehicular street traffic, and to the movement, stopping or standing of vehicles on, and their exclusion from, all or any streets, ways, highways, roads and parkways, under the control of the city. The commission has the power to erect, make and maintain, or cause to be erected, made and maintained, traffic signs, signals, markings and other devices for the control of such traffic in the city and for informing and warning the public as to the rules and regulations adopted by the commission.

The latest revision of the Traffic Regulations contains 1,445 one-way streets, 2,302 no-parking regulations, and 829 stop streets. The commission maintains 462 traffic signals, including two (2) interconnected systems in downtown Boston, and two hundred (200) miles of white lines painted in the roadway, including crosswalks; center lines, lanes, lines and stop lines are maintained by the commission 881 loading zones, requiring 25,270 feet of painted curb, are maintained. Fees amounting to $52,377 are collected for the establishment and maintenance of these loading zones. The commission also maintains 9,000 parking meters. It is anticipated that approximately $850,000 will be taken in as revenue during the year 1965. Issued 275 licenses for off-street parking lots and collected $67,083 in fees for these licenses.

TREASURY DEPARTMENT

Office, 10 City Hall, first floor

[Rev. Ord. 1898, Chap. 40; Stat. 1908, Chap. 210; Ord. 1908, Chap. 4; C. C., Title IV., Chap. 9; Stat. 1911, Chap. 413; Stat. 1913, Chaps. 367, 672, 788; Rev. Ord. 1914, Chap. 36; Stat. 1920, Chap. 140; Ord. 1920, Chap. 12; Ord. 1921, Chaps. 1, 2; Stat. 1922, Chap. 521; Ord. 1925, Chap. 2; Ord. 1926, Chap. 1; Ord. 1930, Chap. 7; Ord. 1935, Chap. 3; Ord. 1945, Chap. 10; Ord. 1954, Chaps. 2, 6.]

EDMUND W. HOLMES, *Collector-Treasurer*

JAMES J. HYDE, *First Assistant Collector-Treasurer, Treasury Division*

WINFRED E. NIXON, *First Assistant Collector-Treasurer, Collecting Division*

WILLIAM L. DOWLING, *Second Assistant Collector-Treasurer, Treasury Division*

THOMAS F. LEONARD, *Second Assistant Collector-Treasurer, Collecting Division*

Treasury Division

Office, 10 City Hall

The Collector-Treasurer has the care and custody of the current funds of the City, of all moneys, properties, and securities placed in his charge by any statute or ordinance, or by any gift, devise, bequest, or deposit, and pays all bills and demands against the City.

The Collector-Treasurer is also County Collector-Treasurer, Treasurer of the Sinking Funds Department, Treasurer of Boston Retirement Board, Custodian of the Boston Public School Teachers' Retirement Fund, and Treasurer of the George Robert White Fund. He publishes reports yearly, also monthly statements.

Collecting Division

Office, 201 City Hall Annex, second floor

[Stat. 1875, Chap. 176; Stat. 1885, Chap. 266; Stat. 1888, Chap. 390; Stat. 1890, Chap. 418; Rev. Ord. 1898, Chap. 14; Ord. 1908, Chap. 1; C. C. Title IV., Chap. 10; Stat. 1909, Chap. 486; Stat. 1913, Chap. 672; Rev. Ord. 1914, Chap. 13; Ord. 1914, 2d Series, Chap. 2; Spec. Stat. 1916, Chap. 291; Ord. 1921, Chap. 1; Stat. 1922, Chap. 390; Ord. 1925, Chap. 1; Ord. 1954, Chap. 36.]

The Collector-Treasurer collects and receives all taxes and other assessments, betterments, rates, dues, and moneys payable on any account to the City of Boston or the County of Suffolk. Annual reports have been published since 1876, also weekly and daily statements. The Collector-Treasurer is also Collector-Treasurer of the County of Suffolk.

Board of Commissioners of Sinking Funds

Office, 10 City Hall

[R. L., Chap. 27, § 14; Rev. Ord. 1898, Chap. 35; C. C., Title IV., Chap. 9, § 5; Stat. 1909, Chap. 486, § 26; Stat. 1910, Chap. 437; Stat. 1911, Chap. 165; Rev. Ord. 1914, Chap. 31; Stat. 1914, Chap. 324; Spec. Stat. 1915, Chap. 184; Ord. 1916, Chap. 7; Ord. 1925, Chaps. 2, 30; Ord. 1954, Chap. 2.]

OFFICIALS

Gerard E. Hayes, *Chairman*
Robert D. Patterson, *Vice-Chairman*
John T. Leonard, *Secretary*
Edmund W. Holmes, *Assistant Treasurer*

COMMISSIONERS*

Thomas Black, Gerard E. Hayes	Terms ending May 1, 1966
Daniel Weisberg, Robert D. Patterson	Terms ending May 1, 1967
——— ———, George Hansen	Terms ending May 1, 1968

The Board of Commissioners of Sinking Funds for the payment or redemption of the City debt consists of six members, two of whom are appointed annually by the Mayor for a term of three years from May 1. The Board has published annual reports since 1871. The amended City Charter, Section 26, prohibits the further establishing of sinking funds, but an exception was afterwards made by the Legislature regarding loans for Rapid Transit purposes. It also prohibits the depositing of City or County money in any bank of which any member of the Board of Sinking Funds Commissioners is an officer, director or agent.

Chapter 2 of the Ordinances of 1954 placed the Board of Commissioners of Sinking Funds in the Treasury Department but not subject to the supervision or control of the Collector-Treasurer.

VETERANS' SERVICES DEPARTMENT

Office, 38 Chauncy Street

[Stat. 1897, Chap. 441; Gen. Laws, Chap. 115, as amended; Ord. 1954, Chap. 2, § 66; Rev. Ord. 1961, Chap. 26.]

Edmund F. Hohmann, *Veterans' Benefits and Services Commissioner*
Helen V. Kelleher, *Administrative Assistant*

The Veterans' Services Department was established as a department of the City of Boston by the Ordinances of 1954, Chapter 2, Section 66, and is under the charge of a Commissioner who is appointed by the Mayor. This department performs the functions formerly performed by the Department of Veterans' Services, which it replaces. The Commissioner exercises all powers and duties for the distribution of state and city benefits to veterans and their eligible dependents in the City of Boston, such as were formerly vested in the Mayor and Board of Aldermen. Under his direction assistance is rendered to veterans and their dependents of the Civil War, Indian War, Spanish-American War, Philippine Insurrection, China Relief Expedition, Mexican War, World War I, World War II, and for service with Armed Forces from June 25, 1950, through January 31, 1955, inclusive.

This department provides information, advice and assistance to veterans of all wars, to enable them to procure the benefits to which they are entitled relative to employment, vocational and educational opportunities, hospitalization, medical care, pensions, and other veterans' benefits.

DAVID E. GATELY, *Supervisor of Veterans' Graves and Registration*
Office, 38 Chauncy Street

By the Ordinances of 1954, Chapter 2, Section 66, there was placed in this department an officer, known as the Supervisor of Veterans' Graves and Registration, who is appointed by the Mayor and who has the powers and performs the duties from time to time conferred or imposed by general laws applicable to Boston on persons appointed under Section 9 of Chapter 115 of the General Laws. This officer is not subject to the supervision or control of the Veterans' Benefits and Services Commissioner, but, unless otherwise ordered by the Mayor, such officer shall not communicate with the Mayor, or make any annual or other report, except through such commissioner.

WELFARE DEPARTMENT

OVERSEERS OF THE PUBLIC WELFARE
Administration Building, 43 Hawkins Street

[Stat. 1864, Chap. 128; Rev. Ord. 1898, Chap. 27; C. C., Title IV., Chap. 27; Stat. 1909, Chap. 538; Stat. 1913, Chap. 763; Rev. Ord. 1914, Chap. 23; Stat. 1921, Chap. 146; Rev. Ord. 1925, Chap. 26; Stat. 1930, Chap. 402; Stat. 1936, Chaps. 413, 436; Stat. 1951, Chap. 741; Ord. 1954, Chap. 2, § 68; Stat. 1960, Chap. 781, Rev. Ord. 1961, Chap. 27.]

OFFICIALS

IDA M. KAHN, *Chairman*
JAMES LEO MULVEY, *Vice-Chairman*
A. EDNA MCCARTHY, *Secretary*
JAMES F. BOWERS, *Treasurer*

OVERSEERS*

Terms ending May 1, 1963
JAMES LEO MULVEY JOSEPH S. DOW

Terms ending May 1, 1964
IDA M. KAHN MELNEA A. CASS
JAMES F. BOWERS

Terms ending May 1, 1965
THOMAS F. BRADY PHILIP GOLDSTEIN
KATHARINE E. DRISCOLL

Term ending May 1, 1967
JAMES DEMOS KAKRIDAS

DANIEL J. CRONIN, *Director*

---

*The Overseers serve without compensation

The Overseers of the Poor in the Town of Boston, a corporation established in 1772 by act of the Legislature, were succeeded in 1864 by the corporation called "Overseers of the Poor in the City of Boston," consisting of twelve residents of Boston, four of whom are appointed annually to serve for the term of three years from the first day of May. The Board issues annual reports. In 1921 the name of the Board was changed to Overseers of the Public Welfare. In 1954 the official name of the department was changed to the Welfare Department.

The Overseers of the Public Welfare are also incorporated as a Board of Trustees of John Boylston's and other charitable funds. The total amount of the 18 permanent charity funds in the custody of the Overseers on December 31, 1965, was $1,044,508.12, the annual income from which ($45,217.99 in 1965) is distributed in accordance with the terms of the donations.

In charge of the Overseers is the Temporary Home on Chardon street for temporarily destitute women and children, opened in 1857.

Various City and County Departments and Miscellaneous Municipal Activities

VARIOUS CITY, COUNTY AND STATE OFFICIALS.

The following table shows the manner in which public officials, other than the regular City department heads, are appointed or elected, as prescribed by statute, ordinance, or regulation, the time of appointment or election, and the term of office.

Officials	How Created	Appointed or Elected		Term	
		By Whom	When	Begins	Length
Auditorium Commission (five)	Ord.	Mayor	Annually one	May 1	5 yrs.
Boston Employees Credit Union, City of	Statute	.....	.....	.....	.....
Boston Finance Commission (five)	"	Governor A	Annually one	.....	5 yrs.
Boston Housing Authority (five)	"	**	.....	Jan. 8	5 yrs.
Boston Metropolitan District Commission (five)	"	Governor and Mayor	Biennially	Oct. 24	2 yrs.
Boston Redevelopment Authority (five)	"	**	.....	Sept. 17	5 yrs.
Franklin Foundation (twelve Managers)	"	Supreme Court	B	.....	.....
Freedom Trail Commission	"	Mayor	*	*	*
Government Center Commission (seven)	"	Mayor	†	†	†
Licensing Board (three)	"	Governor A	Biennally one	.....	6 yrs.
Old South Association in Boston (two Managers)	"	City Council	Annually	When elected	1 yr.

A With the advice and consent of the Executive Council.
B As vacancies occur.
* For a term expiring on the first Monday of the January following the next biennial municipal election at which a mayor is elected
** Four members appointed by the Mayor and City Council and one appointed by the Massachusetts State Housing Board.
† Until the completion of the construction of a new city hall. (See Stat. 1958, Chap. 624).

Officials	How Created	Appointed or Elected		Term	
		By Whom	When	Begins	Length
School Buildings, Board of Commissioners of (three)	Statute	***	Annually one	Dec. 1	3 yrs.
School Committee (five)	"	Elected	City election	1st Mon. in Jan'y	2 yrs.
Suffolk County Courthouse Commission (three)	"	****	.....	.....	.....
White Fund, George Robert (five Trustees)	Bequest	.....	.....	.....	.....
Youth Activities Commission	Statute	‡	Annually one	May 1	5 yrs.
County of Suffolk	.....	.....	.....	.....	.....

*** Appointing power shared by the Mayor, School Committee and Board Members. (See Stat. 1929, Chap. 351.)

**** Appointing power shared by the Governor, Mayor and Chief Justices of Supreme, Superior and Boston Municipal Courts. (See Stat. 1935, Chap. 474.)

‡ Appointing power shared by the Mayor, Superintendent of Schools and Chairman of the Youth Service Board of the Commonwealth. (See Stat. 1965, Chap. 391.)

THE SCHOOL COMMITTEE OF THE CITY OF BOSTON

Administration Building, 15 Beacon Street
Annex, 45 Myrtle Street

[Stat. 1875, Chap. 241; Stat. 1898, Chap. 400; Stat. 1900, Chap. 235; Stat. 1901, Chap. 448; Stat. 1903, Chap. 170; Stat. 1905, Chap. 249; C. C., Chaps. 33 and 48; Stat. 1906, Chaps. 205, 231, 259, 318, 505; Stat. 1907, Chaps. 295, 357, 450; Stat. 1908, Chap. 589; Stat. 1909, Chaps. 120, 388, 446, 537, 540; Stat. 1910, Chap. 617; Stat. 1911, Chaps. 540, 708; Stat. 1912, Chaps. 195, 569, 711; Stat. 1913, Chaps. 337, 363, 389, 615, 779; Stat. 1914, Chaps. 128, 331, 489, 730, 738; Gen. Stat. 1915, Chaps. 78, 81, 90 and Spec. Stat., Chaps. 189, 300, 304, 372; Spec. Stat. 1917, Chaps. 86, 88, 213, 267, 289 and Gen. Stat., Chap. 102; Gen. Stat. 1917, Chaps. 84, 169 and Spec. Stat. Chap. 146; Spec. Stat. 1918, Chap. 132; Spec. Stat. 1919, Chaps. 132, 199, 206, 249; Stat. 1920, Chaps. 140, 524, 641; Stat. 1921, Chaps. 169, 351; Stat. 1922, Chaps. 273, 286; Stat. 1923, Chaps. 284, 308, 381, 460, 488; Stat. 1924, Chaps. 380, 479; Stat. 1925, Chaps. 309, 327; Stat. 1926, Chaps. 153, 314; Stat. 1928, Chap. 382; Stat. 1929, Chap. 256; Stat. 1930, Chaps. 283, 313; Stat. 1931, Chaps. 100, 155, 229, 247, 250; Stat. 1933, Chap. 121; Stat. 1934, Chaps. 145, 228; Stat. 1935, Chaps. 19, 284; Stat. 1936, Chap. 224; Stat. 1937, Chap. 366; Stat. 1939, Chap. 142; Stat. 1946, Chaps. 388, 497; Stat. 1947, Chap. 226; Stat. 1948, Chaps. 167, 301, 452, 602; Stat. 1949, Chaps. 117, 681; Stat. 1951, Chaps. 376, 468, 781; Stat. 1952, Chaps. 190, 624; Stat. 1955, Chaps, 236, 298, 396, 594; Stat. 1963, Chap. 786; Stat. 1965, Chap. 208.]

SCHOOL COMMITTEE

Term ends January, 1968

Thomas S. Eisenstadt
John J. McDonough
Louise Day Hicks
Joseph Lee
William E. O'Connor

OFFICIALS

Thomas S. Eisenstadt, *Chairman*
John J. McDonough, *Treasurer*
William H. Ohrenberger, *Superintendent*
Edward J. Winter, *Secretary*
Leo J. Burke, *Business Manager*
Edwin G. McCaffrey, *Schoolhouse Custodian*

BOARD OF SUPERINTENDENTS

William H. Ohrenberger, *Superintendent*

ASSOCIATE SUPERINTENDENTS

Thomas F. Meagher
William J. Cunningham
Charles O. Ruddy
Mary A. Vaughan
William G. Tobin
Louis R. Welch

BUSINESS SCHOOL

Boston Business School

LATIN AND DAY HIGH SCHOOLS (16)

Boston Latin, Girls' Latin, Boston Technical High (Boys), Brighton High, Charlestown High, Dorchester High, East Boston High, English High (Boys), Girls' High, Hyde Park High, Jamaica Plain High, Jeremiah E. Burke High (Girls), Roslindale High, South Boston High, Boston Trade High (Boys), Trade High for Girls.

DAY JUNIOR HIGH SCHOOL DISTRICTS, SCHOOL DISTRICTS WITH JUNIOR HIGH CLASSES, AND DAY ELEMENTARY SCHOOL DISTRICTS (74)

EAST BOSTON.—†Blackinton–John Cheverus, Chapman, †Donald McKay-Samuel Adams, Emerson, * Joseph H. Barnes Junior High, Theodore Lyman

CHARLESTOWN.— * Clarence R. Edwards Junior High, Harvard, Warren

CITY PROPER.— Abraham Lincoln-Quincy, Michelangelo-Eliot-Hancock, Prince

SOUTH END.— Dwight, † Rice-Franklin

SOUTH BOSTON.— Bigelow, Hart-Gaston-Perry, John A. Andrew, Norcross, * Patrick F. Gavin Junior High

ROXBURY.— † Dearborn, Dillaway, Dudley, Ellis Mendell, Henry L. Higginson, Hugh O'Brien, † Hyde-Everett, * James P. Timilty Junior High, Julia Ward Howe, *Lewis Junior High, William Lloyd Garrison

BRIGHTON.— Bennett, James A. Garfield, * Thomas A. Edison Junior High, Thomas Gardner, Washington Allston, * William Howard Taft Junior High

JAMAICA PLAIN.—Agassiz, † Francis Parkman, Jefferson, John F. Kennedy, * Mary E. Curley Junior High

ROSLINDALE.— Charles Sumner, Longfellow, * Washington Irving Junior High

WEST ROXBURY.—Beethoven, Patrick F. Lyndon, * Robert Gould Shaw Junior High

DORCHESTER.—Christopher Gibson, Edward Everett, Emily A. Fifield, *Grover Cleveland Junior High, John Marshall, John Winthrop, Mary Hemenway, Mather, Minot, *Oliver Wendell Holmes Junior High, *Patrick T. Campbell Junior High, **Paul A. Dever, Phillips Brooks, Robert Treat Paine, William E. Endicott, †William E. Russell, *Woodrow Wilson Junior High

HYDE PARK.—Elihu Greenwood, Henry Grew, *William Barton Rogers Junior High

MATTAPAN.—Edmund P. Tileston, James J. Chittick, Roger Wolcott, Solomon Lewenberg Junior High

---

* Grades VII–IX only.
† Grades K–VIII.
** Grades K–IV.
‡ Grades K–IX.
All others include Grades I–V.

SPECIAL SCHOOLS

M. Gertrude Godvin School.— For truants and other school offenders
School for the Deaf.— Horace Mann School
Day School for Immigrants.— For instruction in English language

ADMINISTRATIVE OFFICES

Administration Building, 15 Beacon street. Headquarters of all officials. Annex, 45 Myrtle street.

At Administration Building Annex, 45 Myrtle street, educational and employment certificates are issued daily (except Saturdays) from 8.30 a.m. to 3.30 p.m. Physical examination of applicants for employment certificates daily from 8.30 to 9.30 a.m.

Minors' licenses (*i.e.*, minors under 16 years of age to act as newsboys, etc.) are obtained by application to the Principal of the school which the minor attends.

SUPERVISORS OF ATTENDANCE

[Stat. 1931, Chap. 394, Sect. 146.]

These officers are appointed by the School Committee, and under their direction enforce the laws relating to absentees from school. There are 38 supervisors of attendance besides the head supervisor and they may be seen at 9 a.m. and 1.30 p.m., on the days that the schools are in session at the school designated by the head supervisor.

SCHOOL PHYSICIANS AND SCHOOL NURSES

Regular medical inspection of the schools was maintained from 1894 to 1915, under the supervision of the Health Department. Beginning September 1, 1915, the School Committee took charge of this service. For all schools and districts there is 1 Director of School Health Services in charge of 1 ophthalmologist, 1 otologist, 53 school physicians, and 3 school medical aids.

Chapter 357, Acts of 1907, provided for the appointment by the School Committee of 1 supervising female nurse and as many district female nurses as are deemed necessary. For the 75 junior high and elementary school districts there is 1 chief supervising nurse in charge of 4 supervising nurses, 1 nurse assigned to the ophthalmologist, and 72 school nurses (including 13 high schools), and 1 nurse assigned to the otologist.

PHYSICAL EDUCATION

In 1907, the School Committee was authorized to provide for the extension of physical education and recreation of pupils, including proper apparatus and facilities in the buildings, yards and playgrounds under their control.

The School Committee appropriates, out of the tax levy, for this branch of education such amount as it deems necessary. The Committee has also the right to appropriate the unexpended balance of the previous year; the estimated income for the current year, and the unexpended balance in the separate fund under Chap. 71–47. The appropriation for 1965 is $866,710.

The Department of Physical Education comprises 1 director; 1 associate director; 1 assistant director; 4 elementary supervisors; 2 instructors of military science; 1 armorer; 45 women and 57 men instructors of physical education; 64 teacher coaches of athletics, high schools; 36 teacher coaches of athletics, junior high schools; 17 assistant teacher coaches, 35 play teachers.

The Department of Vocational Education and Industrial Arts comprises 1 director; 4 assistant directors; 1 shop supervisor; 19 shop foremen; 92 shop instructors, 112 apprentice instructors, 67 instructors of Manpower Development Training Act classes; 3 supervisors of M.D.T.A. classes.

INDUSTRIAL SCHOOLS PARTLY MAINTAINED BY STATE

By Chapter 471, Acts of 1911, and Chapter 106, Acts of 1912, the State especially encourages the establishing of Independent Industrial Schools, allowing financial aid for their maintenance proportionate to the amount raised by local taxation and expended for all public schools. Under this arrangement the School Committee is reimbursed by the State to the extent of one half the net maintenance cost of such industrial schools established in Boston thus far with the approval of the Massachusetts Department of Education. By Chapter 805, Acts of 1913, Continuation Schools, for employed children between fourteen and sixteen years of age, were included under the same plan of State aid. The schools thus maintained are the Boston Trade High School (for Boys), day and evening classes, Trade High School for Girls, Compulsory Continuation Classes, and practical arts courses in the evening elementary schools.

For the agricultural course in the Jamaica Plain High School, the School Committee is reimbursed to the extent of two thirds of the cost of instruction.

There are co-operative industrial courses in eight high schools, as follows: Boston Technical High (printing). Brighton (automobile mechanics), Charlestown (electricity), Dorchester (woodwork and upholstery), East Boston (machine shop), Hyde Park (machine shop), Jamaica Plain (agriculture), and South Boston (sheet metal and auto body).

INDUSTRIAL ARTS

There are 150 shops, including 9 classrooms used for drafting, in elementary and junior high schools, in which the following subjects are taught: drafting, electricity, interior decoration, machine shop, printing, sheet metal, woodwork, and diversified shop subjects.

Industrial arts courses in shopwork are given in the following high schools: East Boston High School, Hyde Park High School, and South Boston High School.

Gardening is conducted by the department as summer activity on a seven-acre plot of City of Boston property in Woburn.

HOME ECONOMICS

In the Home Economics Department there are 132 teachers, an assistant director and a director.

APPRENTIC AND JOURNEYMAN CLASSES

1,330 regularly indentured apprentices in 20 different trades were enrolled in related work classes conducted in our vocational school facilities on late afternoons, evenings and Saturday mornings. We also provided an upgrading service for 388 journeymen in 18 trades.

MANPOWER DEVELOPMENT TRAINING ACT CLASSES

2,342 persons have completed their training since 1962 in this cooperative venture conducted by the Boston Public Schools with the assistance of the Vocational Division of the Massachusetts Department of Education, the State Employment Service, the Federal Department of Health, Education and Welfare and the Federal Department of Labor. This massive effort to break the vicious cycle of unemployment, poverty and welfare has been financed 100% by the Federal Government. Training in new skills has enabled men and women to get new jobs and a fresh start in life.

BOSTON VOCATIONAL TECHNICAL INSTITUTE

The post-high school Vocational Technical Institute was established April 15, 1964 to provide an opportunity for high school graduates unable to attend a 4 year college to secure advanced technical training without paying tuition. At the present time this training is limited to 3 fields: electronic technology; design technology and mechanical technology.

HOME ECONOMICS

There are 10 high schools offering courses in Home Economics: Brighton, Charlestown, Dorchester, East Boston, Girls', Hyde Park, Jamaica Plain, Jeremiah E. Burke, Roslindale, and South Boston.

In the high schools of Boston there are 19 appointed teachers of Home Economics and 1 temporary teacher.

In the junior high schools of Boston there are 38 teachers of Foods — 3 of whom are assigned to the following schools: David L. Barrett, Horace Mann, and M. Gertrude Godvin schools. There is also a teacher assigned as a temporary Guidance Counselor at the Robert Gould Shaw school. There are 69 elementary and junior hig school teachers of Clothing. There are also 4 provisional teachers and 1 temporary teacher in the department.

The Home Economics facilities in the Boston schools are as follows: 114 clothing laboratories, 48 foods laboratories, 20 Home Economics suites.

EVENING HIGH, ELEMENTARY AND TRADE SCHOOLS

There are seven evening high schools: Boston Central Adult, (J. E. Burke Schoolhouse), Brighton, East Boston (Joseph H. Barnes Schoolhouse), Charlestown, Roslindale, Roxbury (Boston School of Business Education), and South Boston. These schools, the sessions of which are held on Tuesday and Thursday evenings, from 7 to 10 o'clock, are conducted in the several high schoolhouses of the districts named. All but the Boston Central Adult High are commercial schools.

There are eight evening elementary schools in session on Tuesday and Thursday evenings from 7 to 10 o'clock.

North End Evening Elementary School meets on Monday and Wednesday evenings from 7 to 10 o'clock.

There is one evening trade school, Boston Evening Trade School, with two branches located in the Brighton High and South Boston High Schoolhouses. These schools are conducted on Tuesday and Thursday evenings, from 7 to 10 o'clock.

DAY SCHOOL FOR IMMIGRANTS

In the Abraham Lincoln School there are classes for adult immigrants where instruction in the English language is provided, classes being conducted daily (except Saturday) for five hours a day from 9:00 A.M. to 2:00 P.M.

COMPULSORY SCHOOL ATTENDANCE

All children fourteen to sixteen years of age employed under an employment permit or released from regular school attendance under a Home Permit are required by law to attend a course of instruction in education four hours per week. These children are assigned to the Abraham Lincoln School, 152 Arlington Street, Boston, for the equivalent of a continuation school education.

USE OF SCHOOLHOUSES FOR EDUCATIONAL, SOCIAL, AND CIVIC PURPOSES

In 1912 the School Committee was authorized by statue to allow the use of buildings under their control by associations and individuals (other than school pupils) for educational, recreative, social, civic, philanthropic, and similar purposes at times when the schools were not in session. Under this arrangement there are now thirteen School Centers, each having a manager and largely attended on two evenings a week. More than 125 school buildings are also used by non-school center groups.

USE OF SCHOOLS AS POLLING PLACES

Besides the renting of school halls for club meetings, entertainments, etc., basements and other accommodations in schoolhouses are used by the Election Department as polling places, lighting and custodian service being paid by the Election Department.

PENSION AND RETIREMENT FUND FOR TEACHERS

Teachers and members of the supervising staff who have reached the age of sixty and who had not become members of the Boston Retirement System or the State Boston Retirement System, may be retired on pension by a majority vote of the School Committee. On December 31, 1965, 129 such retired teachers were receiving pensions.

The Boston Teachers' Retirement Fund Association, started in 1900, is at present paying $120.00 per year to 1,420 annuitants. The total amount of the Fund on August 31, 1965 was $2,310,534.57.

On that date 3,267 teachers were contributing $24.00 per year to the Fund.

BOSTON FINANCE COMMISSION

Office, 24 School Street

[Stat. 1909, Chap. 486 § § 17–21; Stat. 1921, Chap. 81; Stat. 1923, Chap. 489; Stat. 1924, Chap. 369; Stat. 1948, Chap. 175; Stat. 1961, Chap. 40.]

OFFICIALS

John L. Thompson, *Chairman*
Thomas J. Murphy, *Executive Secretary*

Commissioners

Russell S. Codman Jr.	Term ends in 1966
Roger J. Abizaid, M.D.	Term ends in 1967
Joseph P. McNamara	Term ends in 1968
George Berkley	Term ends in 1969
John Thompson	Term ends in 1970

The Finance Commission is constituted under the Amended Charter of 1909. It consists of five commissioners appointed by the Governor and confirmed by the Executive Council, the term of each being five years. The Chairman of the Commission is named by the Governor. The members of the Commission, other than the chairman, serve without pay.

It is the duty of the Commission to investigate, at its discretion, all matters relating to appropriations, loans, expenditures, accounts and methods of administration affecting the City of Boston or the County of Suffolk, or any of their departments, and to report upon its investigations from time to time to the Mayor, the City Council, the Governor or the General Court.

The Commission is required to make an annual report, in January, to the General Court. It is also the duty of the Commission to report to the Mayor, the City Auditor or the City Treasurer as to the validity or proper amount of any doubtful pay roll, bill or claim referred to it by them.

LICENSING BOARD

Office, 24 Province Street, eighth floor

[Stat. 1906, Chap. 291; Stat. 1909, Chap. 423; Stat. 1918, Chap. 259, Stat. 1921, Chap. 59; Stat. 1922, Chaps. 392 and 485; Stat. 1926; Chap. 299; Stat. 1933, Chaps. 97, 284 and 376 (Chap. 376 is now the new Chap. 138 of the General Laws); General Laws, Chap. 140, § § 2 and 202.]

[Note: Roller skating rinks, merry-go-rounds, etc., were transferred to the Mayor's Office by Chap. 169 of the Acts of 1936. The licensing of the sale of denatured alcohol for mechanical, manufacturing, and chemical purposes, under Section 76 of Chap. 138 of the General Laws, was eliminated by Section 43 of Chap. 440 of the Acts of 1935.]

OFFICIALS

Clarence R. Elam, *Chairman*
Edwin J. Thomas, *Secretary*

THE BOARD

John J. Callahan	Term ends in 1966
Clarence R. Elam	Term ends in 1968
Albert L. O'Neil	Term ends in 1970

The Licensing Board for the City of Boston was established by Statutes of 1906, Chapter 291. It consists of three members appointed by the Governor, with the advice and consent of the Council. They must be citizens of Boston who have resided in Boston for at least two years preceding the date of their appointment. The two principal political parties must be represented on the Board and the term of the members is fixed at six years after the first appointment, which was for six, four, and two years. The Board was created to exercise all the powers and perform all the duties conferred upon the Board of Police of the City of Boston relative to intoxicating liquors (now called alcoholic beverages), innholders, common victuallers, billiard and pool tables, sippio tables, bowling alleys, intelligence offices, and picnic groves.

By Statutes of 1909, Chap. 423, the Board was given the right to issue licenses to "Sunday dealers in ice cream, or confectionery, or soda water or fruit". (Repealed, see c. 616 Acts of 1962.)

By Statutes of 1918, Chap. 259, the Board was granted the right to issue licenses to lodging houses.

By Statutes of 1922, Chap. 392, the Board was given the right to license "retail vendors of soft drinks."

By Statutes of 1926, Chap. 299, the Board was given the right to grant entertainment licenses in places where such entertainment was carried on in conjunction with sale for cash of food or drink six days of week but not on Sundays.

By Chapter 284 of the Acts of 1933, the Board was given authority to grant victuallers' licenses to clubs, societies, associations or other organizations which dispense food and beverages on their premises, to their stockholders or members and their guests and to no others.

By Chapter 376 of the Acts of 1933, now Chapter 138 of the General Laws, the Board was given the authority to issue alcoholic beverage licenses to common victuallers, innholders, taverns, clubs and retail druggist and package stores, and to suspend or revoke the same after a hearing.

By Statute of 1949, Chapter 361, the Board was given the right to license mechanical amusement devices and regulate the operation thereof.

By Statutes of 1953, Chapter 622, in addition to the notice which the Licensing Board for the City of Boston is required by law to give to the public concerning applications for new licenses, under Sections 12, 15 or 30A of Chapter 138 of the General Laws, and applications for transfer of location of said licenses, it shall also give notice of such applications to the state representatives of each representative district affected by the application, and also to such persons, groups, and organizations as have formally requested in writing that such notice be given them for license applications in a designated representative district.

THE FRANKLIN FOUNDATION

[Stat. 1905, Chap. 448; Stat. 1908, Chap. 569; Stat. 1927, Chap. 40; Stat. 1941, Chap. 212; Stat. 1953, Chap. 77; Stat. 1957, Chap. 119; C. C. Chap. 48, § 5.]

MEMBERS OF THE CORPORATION OF THE FRANKLIN FOUNDATION

JOHN A. LUNN, *President*
JOHN LOWELL, *Vice-President*
JOHN S. PFEIL, *Vice-President*
NOEL MORSS, *Secretary*
CHARLES E. COTTING, *Treasurer*

JOHN F. COLLINS, Mayor of Boston (*ex officio*)
REV. RHYS WILLIAMS, Congregational Minister (*ex officio*)
REV. HOWARD P. KELLETT, Episcopalian Minister (*ex officio*)
REV. SIDNEY G. MENK, Presbyterian Minister (*ex officio*)
CHARLES E. COTTING, GEORGES F. DORIOT, JOHN LOWELL, JOHN A. LUNN, NOEL MORSS, JOHN S. PFEIL, WINTHROP F. POTTER, Appointed by the Supreme Judicial Court

FRANKLIN INSTITUTE OF BOSTON, 41 Berkeley Street

LOUIS J. DUNHAM, JR., *Director*

The Franklin Foundation is incorporated under Chapter 569 of the Acts of 1908, a board of citizens being named therein to act for the City in the control of the Franklin Fund and in maintaining the Franklin Institute of Boston as an independent technical institute for adults.

The Franklin Fund is the proceeds of a bequest of one thousand pounds to "the Inhabitants of the Town of Boston in Massachusetts" made by Benjamin Franklin, in a codicil to his will dated June 23, 1789. The codicil provided that the fund "if accepted by the Inhabitants of the Town of Boston" be managed "under the direction of the Select Men, united with the Ministers of the oldest Episcopalian, Congregational and Presbyterian Churches in that Town," who were to make loans on certain conditions to "young married artificers, under the Age of twenty-five years."

Dr. Franklin, who died April 17, 1790, calculated that, in one hundred years, the thousand pounds would grow to one hundred and thirty-one thousand Pounds "of which," he says, "I would have the Managers then lay out at their discretion one hundred thousand Pounds in Public Works which may be judged of most general utility to the Inhabitants . . . The remaining thirty-one thousand Pounds I would have continued to be let out on interest in the manner above directed for another hundred

years . . . At the end of this second Term, if no unfortunate accident has prevented the operation the sum will be Four millions and Sixty-one thousand Pounds Sterling, of which I leave one Million sixty-one Thousand Pounds to the Disposition of the Inhabitants of the Town of Boston, and Three Millions to the disposition of the Government of the state, not presuming to carry my views farther." The Town accepted the donation at a Town Meeting held June 1, 1790.

A futile suit brought by the Franklin Heirs in 1891 prevented the division of the fund at the expiration of one hundred years; but on January 17, 1894, by direction of the three ministers and the Board of Aldermen of the City, which board claimed to be the successors of the "Selectmen", $329,300.48 ($\frac{100}{181}$ of the fund) was paid to the City Treasurer, for "the purchase of land and the erection thereon of the Franklin Institute of Boston and for the equipment of the same." Owing to a series of complications the money remained in the custody of the Treasurer. Mayor Collins, in 1902, caused a petition of the City to be filed in the Supreme Judicial Court, praying for instructions as to the authority of the persons then acting as Managers of the fund. The Court rendered an opinion November 25, 1903 (184 Mass 373) to the effect that the three ministers were Managers of the fund under Franklin's will, but that the Aldermen did not succeed the "Selectmen" as Managers and had no powers with reference to it. The Court, under its general power to care for public charitable funds, appointed, on March 16, 1904, nine Managers to take the place of the "Selectmen" and provided in the decree of the Court, that the Mayor of Boston should be one, *ex officio.* Successors to the other eight are appointed by the Court. In 1908 the Franklin Fund Managers were incorporated as The Franklin Foundation by the special act already referred to which was clarified by amendments in 1927 and 1953. In 1931 the Court held the incorporation to be constitutional, since it did not change the composition or duties with respect to the Franklin Fund of the Board of Managers, and answered various questions which had been raised (276 Mass. 549).

On December 2, 1905, the City Treasurer received from Mr. Andrew Carnegie $408,396.48, said sum being equal to the amount of the expendable portion of the Franklin Fund in August, 1904, which Mr. Carnegie agreed to duplicate.

On November 17, 1927, $100,000 was received by the Foundation from the estate of the late James J. Storrow, the income to be used for maintenance of Franklin Institute of Boston.

In 1906 the City appropriated $100,000, raised by a 20-year loan, to purchase a building site of about 16,000 square feet at the corner of Appleton and Berkeley Streets. On January 31, 1907, the amount available to be "laid out" by the Managers was $438,741.98 and in that year the Franklin Union Building was erected and equipped at a cost of $438,528.80. It was opened in September, 1908, as a Technical Institute to train young men and women for positions of supervision in industry. In 1941 the name was legally changed to Franklin Technical Institute.

In 1957, the Board of Collegiate Authority of the Commonwealth of Massachusetts voted to confirm the action of the Members of the Franklin Foundation to confer the Degree of Associate in Engineering upon qualified graduates of the Institute.

In 1961, the name of the school was again changed to Franklin Institute of Boston. It is maintained partly by tuition fees ($660,976 for the fiscal year 1965), and income from the previously mentioned funds (*i.e.*, the Andrew Carnegie donation and the Storrow bequest). The Franklin Union Building contains 11 classrooms, 4 drafting rooms, 2 shops and 8 laboratories. There is also an auditorium with a seating capacity of 927.

A second building, acquired in 1960 at 4 Appleton Street, contains 4 classrooms, 2 laboratories, 1 shop and 2 offices. A third building, acquired in 1965 at 439–441 Tremont Street, contains 3 classrooms, 3 laboratories, 1 shop and 3 offices. Six hundred (600) adult students received instruction at evening sessions and 900 in day courses during the school year of 1965.

The Franklin Fund (Second Part) will become available in 1991.

GEORGE ROBERT WHITE FUND

Office, 36 City Hall

TRUSTEES, 1966

JOHN F. COLLINS, Mayor, *Chairman*
FREDERICK C. LANGONE, *President*, Boston City Council
JOHN T. LEONARD, City Auditor, *Secretary*
ABRAM T. COLLIER, President, Boston Chambr of Commerce
CHARLES W. BARTLETT, President, Bar Association of the City of Boston.

JAMES J. WALSH, *Manager*
THOMAS G. J. SHANNON, *Assistant Manager*

The late George Robert White, who died in Boston, January 27, 1922, left the residue of his estate to the City of Boston to be held as a permanent charitable trust fund, "the net income only to be used for creating works of public utility and beauty, for the use and enjoyment of the inhabitants of the City of Boston."

The control and management of the fund is in the hands of a board of five trustees, consisting of the Mayor as Chairman, the President of the City Council, the City Auditor, the President of the Boston Chamber of Commerce and the President of the Bar Association of the City of Boston.

At a meeting of the Trustees held on Tuesday, April 5, 1938, it was unanimously voted that the services of a paid Manager be engaged. In accordance with this vote the custody, care, control and management of all real estate constituting a part of the George Robert White Fund is now in the hands of a Manager; all legal matters are attended to by the Corporation Counsel; all financial disbursements and investments are in the hands of the Collector-Treasurer; all collections and receipts are

handled by the Collector-Treasurer; and the examination of all bills and demands rendered against the Fund, together with the approval of all expenditures and the auditing of all accounts, rests with the City Auditor.

Health Units have been provided at Baldwin Place and North Margin Street in the North End, at Paris and Emmons Streets, East Boston, at Dorchester and West Fourth Streets, South Boston, at Blue Hill Avenue and Savin Street, Roxbury, at High and Elm Streets, Charlestown, at Blossom and Parkman Streets, West End, at Whittier and Hampshire Streets, Roxbury, at Central Avenue, Hyde Park, and at Blue Hill Avenue and Harvard Street, Dorchester, in the hope of being able, by proper instruction, to better the living and health conditions of the communities in the congested districts.

A Prado has been established at Hanover and Unity streets in the North End, to provide an open air space for the residents of the North End. In 1935, the Trustees voted to change the name of the Prado to Paul Revere Mall.

In the spring of 1936 the Trustees voted to establish a wading pool and locker building in the yard in the rear of the Whittier Street Health Unit, Roxbury. The wading pool and locker building have since been in full operation for the use and enjoyment of the inhabitants of the City.

In the summer of 1936 the Trustees voted to have thirteen memorial bronze tablets fabricated and placed in the walls of the Paul Revere Mall in the North End. The inscriptions to be placed on these tablets involved considerable research work and as a consequence these tablets were not completed until the summer of 1940. This was done as an improvement to the Mall.

On January 27, 1940, the Trustees voted to purchase an equestrian statute of Paul Revere — made by Cyrus E. Dallin, sculptor — to be placed in the Paul Revere Mall in the North End, as an addition and further improvement in accordance with provision of the will.

On September 22, 1940, the Trustees dedicated the thirteen bronze tablets and the statue of Paul Revere at the Paul Revere Mall in the North End.

In the summer of 1941 the Trustees voted to establish a number of play spaces, fully equipped, in various sections of the City from the Income of the Fund, for the use and enjoyment of children under 12 years of age. It was voted to establish the first four play spaces at the following locations:

Pitts and Hale Streets, in the West End
London and Decatur Streets, in East Boston
Troy and Rochester Streets, in the South End
King and Roxbury Streets, in Roxbury

This chain of play spaces consists of the most modern architecture: wading pools, play-yard equipment, concrete seats, concrete sandboxes, etc., and is a great asset to the City.

Starting in the spring of 1946 and ending in the fall of 1949 the Trustees of the Fund voted to establish the following projects from the Income of the Fund:

Health Unit at Central avenue and Elm street, Hyde Park

Health Unit at Blue Hill avenue and Harvard street, Dorchester

Swimming Pool, Diving Pool and Locker Building, Doherty Heights, Charlestown

Schoolboy Stadium in Franklin Park

War Memorial Center in the Fens

Swimming Pool, Diving Pool and Locker Building, Commercial street, North End Park

War Memorial, Veterans Section, Mt. Hope Cemetery

BOSTON HOUSING AUTHORITY

Office, 230 Congress Street

Gen. Laws, Chap. 121, Secs. 26 I to 26 WW, shall be known, and may be cited, as the Housing Authority Law.

MEMBERS OF THE BOSTON HOUSING AUTHORITY

APPOINTED BY THE MAYOR AND CITY COUNCIL

JACOB I. BRIER, *Chairman*	Term ends in 1967
CHARLES H. SAVAGE, *Vice-Chairman*	Term ends in 1971
VICTOR C. BYNOE, *Treasurer*	Term ends in 1970
EDWARD D. HASSAN, *Assistant Treasurer and Assistant Secretary*	Term ends in 1968

APPOINTED BY THE COMMISSIONER, DEPARTMENT OF COMMERCE AND DEVELOPMENT

CORNELIUS T. KILEY, *Secretary*	Term ends in 1968

ELLIS ASH, *Administrator*

The Boston Housing Authority was established by the Mayor and the City Council, in October of 1935, in accordance with the provisions of the Housing Authority Law of the Commonwealth.

Five members of the Authority, each appointed for a term of five years, guide and act on local agency policy.

Four of these members are appointed by the Mayor with the approval of the City Council. The Commissioner, Department of Commerce and Development, appoints one member. As the terms of the members expire, successors are appointed by the same appointive powers for terms of five years.

The objective of the public housing program administered by the Boston Housing Authority is to provide low-rent housing for low-income families and for elderly people of limited income.

To insure this purpose, the Authority has established specific policies governing eligibility both for admission to and continued occupancy of all its public housing developments.

Housing developments are built and operated either with federal or state financial assistance. The federal program dates back to the initial occupancy of the Mary Ellen McCormack Houses in May of 1938. State legislation, in 1948, initiated the state-aided program.

At the close of 1964, the Boston Housing Authority had, under management, 15 federally aided and 10 state-aided developments for low-income families.

Also under management, in its program of specialized housing for the elderly, are seven federally aided and two state-aided developments.

The location and number of dwelling units of both these housing programs are noted in the following tables.

PUBLIC HOUSING DEVELOPMENTS IN BOSTON

Development No. and Name	Location	Dwelling Units	Initial Occupancy
Federally Aided			
Mass. 2—1 Charlestown	Charlestown	1,149	11—1940
Mass. 2—3 Mission Hill	Roxbury	1,023	3—1941
Mass. 2—4 Lenox Street	Roxbury	306	12—1940
Mass. 2—5 Orchard Park	Roxbury	774	11—1942
Mass. 2—6 South End	South End	508	3—1951
Mass. 2—7 Heath Street	Jamaica Plain	420	2—1942
Mass. 2—8 East Boston	East Boston	414	7—1942
Mass. 2—9 Franklin Hill Avenue	Dorchester	375	12—1952
Mass. 2—11 Whittier Street	Roxbury	200	5—1953
Mass. 2—13 Washington and Beech Streets	Roslindale	274	12—1952
Mass. 2—14 Mission Hill Extension	Roxbury	588	8—1952
Mass. 2—19 Bromley Park	Jamaica Plain	732	8—1954
Mass. 2—20 Columbia Point	Dorchester	1,504	4—1954
Mass. 2—23 M. E. McCormack Houses	South Boston	1,106	5—1938
Mass. 2—24 Old Colony	South Boston	873	5—1941
		10,156	

Development No. and Name		Location	Dwelling Units	Initial Occupation
State Aided				
Boston 200—1	Broadway	South Boston	972	8—1949
Boston 200—2	Camden Street	Roxbury	72	10—1949
Boston 200—3	Commonwealth	Brighton	648	2—1951
Boston 200—4	Faneuil	Brighton	258	7—1950
Boston 200—5	Fairmount	Hyde Park	202	5—1951
Boston 200—7	Archdale	Roslindale	288	2—1952
Boston 200—8	Orient Heights	East Boston	354	12—1952
Boston 200—10	Morton Street	Dorchester	251	11—1953
Boston 200—11	Franklin Field	Dorchester	504	5—1954
Boston 200—12	South Street	Jamaica Plain	132	8—1953
			3,681	

HOUSING FOR THE ELDERLY

Development Number and Name	Location	Dwelling Units	Initial Occupancy
Federally Aided			
Mass. 2—25 Bickford	Jamaica Plain	64	9—1962
Mass. 2—26 Pond Street	Jamaica Plain	44	8—1962
Mass. 2—27 Annapolis	Dorchester	56	8—1962
Mass. 2—28 Ashmont	Dorchester	54	11—1962
Mass. 2—29 Elm Hill	Roxbury	86	5—1962
Mass. 2—30 William J. Foley Apartments	South Boston	96	8—1963
Mass. 2—35 Washington Street	Brighton	82	2—1965
		482	
State Aided			
Boston 667—1 Franklin Field	Dorchester	80	4—1962
Boston 667—2 Franklin Field	Dorchester	80	3—1964
		160	

The Boston Housing Authority currently is working on a number of programs designed to alleviate the shortage of housing for low-income families and elderly people. A summary of these programs follows:

Housing for the Elderly

The continued demand for housing for the elderly parallels the increase in the number of elderly people in Boston in ratio to the total population.

The Boston Housing Authority, in the federally aided program, has a total of 744 units in various stages of planning.

Six developments are planned as two story, garden-type apartments located on scattered sites in Mattapan, South Boston, Hyde Park, Brighton, and Dorchester.

Two of them are elevator buildings located in the Washington Park area of Roxbury and at Castle Square in the South End area.

The Castle Square development is unique in that it marks the first time in the nation that public housing has been fully integrated with private housing.

The introduction of efficiency apartments in this development also is an innovation in the Authority's program of specialized housing for the elderly.

Rehabilitation. The Authority is engaged in a program of rehabilitating and converting existing structures to low-rent use as part of its public housing program.

The Authority acquired 23 parcels of property in the Highland Park area of Roxbury as the first step jin its pilot program of rehabilitation. The architect is working on plans which call for remodelling the interiors and making some modification of the exteriors.

A total of 108 units have been allocated to meet the demand for such housing particularly in the relocation of large, low-income families displaced by public improvements.

Rent Demonstration Program. The Boston Housing Authority, in 1964, received the first installment of funds, under a grant from the Housing and Home Finance Agency, to conduct a demonstration rent supplementation program for a period of three years.

The purpose of the program is to test the value and to demonstrate the feasibility of rent supplementation in private housing.

The program which ends in June of 1967 has provided housing, in privately owned apartments, for a total of 40 families, particularly those displaced by urban renewal activities.

Social and Community Services. The Authority, aware of its responsibility to provide more than good housing for its tenants, continues to expand its existing programs of social and community services.

A major addition to these programs was the opening of the Columbia Point Health Center at the Columbia Point housing development which supplies comprehensive medical care to the residents of the development.

This facility, unique in the nation, is operated by the Department of Preventive Medicine of the Tufts University School of Medicine and is funded by a grant under the Economic Opportunity Act.

It is located at 300 Mt. Vernon street, on the grounds of the development, in a three story apartment building made available by the Boston Housing Authority.

BOSTON REDEVELOPMENT AUTHORITY

Office, City Hall Annex
(Gen. Laws, Chap. 121, as amended)
APPOINTED BY MAYOR WITH APPROVAL OF CITY COUNCIL

Rt. Rev. FRANCIS J. LALLY, *Chairman*	Term ends in 1966
STEPHEN E. MCCLOSKEY, *Vice Chairman*	Term ends in 1963
JAMES G. COLBERT, *Treasurer*	Term ends in 1969
GEORGE P. CONDAKES	Term ends in 1967

APPOINTED BY MASSACHUSETTS DEPARTMENT OF COMMERCE

MELVIN J. MASUCCO, *Assistant Treasurer*	Term ends in 1970

EDWARD J. LOGUE, DEVELOPMENT ADMINISTRATOR
KANE SIMONIAN, SECRETARY AND EXECUTIVE DIRECTOR

The Boston Redevelopment Authority, established in accordance with General Laws, Chapter 121, as amended by Chapter 150, Acts of 1957, has the sole responsibility for urban renewal activities in the City of Boston.

The Authority was organized in September 1957 and received its certificate of organization from the Secretary of the Commonwealth on October 4, 1957.

Under the provisions of the Housing Act of 1949, as amended, the Federal Housing and Urban Development Department is authorized to enter into contracts with local redevelopment authorities to finance slum clearance, urban renewal projects and open space, urban beautification and other programs designed to prevent the spread of urban blight through rehabilitation and conservation measures and to improve the quality of the urban environment. The most common form of urban renewal financing is one in which the local government provides one-third of the net cost of undertaking a project and the Federal Government provides the other two-thirds.

Amendments of Chapter 121 of the General Laws provide authority for local communities to carry out urban renewal without Federal aid.

Under Chapter 652, Acts of 1960 (Mass. Gen. Laws, Chapter 121A) the City Planning Board was abolished and all its staff transferred to the

Authority. The functions, duties and responsibilities for general city planning and development were merged into one agency, the Boston Redevelopment Authority.

The Authority is currently engaged in a number of projects in various stages of planning and execution. A brief description of major projects approved by the Authority as of December 31, 1965, is detailed below:

Government Center Project, UR Mass. R-35. The plan for the 60-acre Government Center project in downtown Boston has received wide acclaim for its high level of design, and its execution represents approximately 200 million dollars in public and private investment. Construction is currently proceeding on the new City Hall, which will be the focal point of the Center, and the two 26-story towers and four-story annex of the Federal office building which was 95% complete at the end of the year. Construction was completed in 1965 on the first phase of an eight-story, 900-foot long private office and retail facility. During 1965 architects began work on the 2000-car parking garage in Haymarket Square. Although final working drawings were completed, litigation delayed a beginning of construction on the State Service Center complex of three buildings. Late in 1965, the Parcel 8 site was cleared, delaying litigation was finally settled, and building plans were completed for a 40-story private office building; and plans were almost complete for St. Botolph's Roman Catholic Chapel at Bowdoin Square. A new Government Center MBTA station has been in operation for almost two years. Other features of the plan call for private office, retail and commercial facilities.

Downtown Waterfront-Faneuil Hall Project, UR Mass. R-77. The Downtown Waterfront-Faneuil Hall plan received final approval in 1965 and the project received a federal grant of 16.5 million dollars. Plans for the waterfront area propose 2,200 units of new and rehabilitated housing, new and rehabilitated office and retail space, transient accommodations and recreational facilities. During 1965 passage of the "tidelands bill" allowed for development of waterfront land and progress was made in selecting suitable new sites for relocation of the wholesale food dealers. In 1965 construction was begun on a 3.5 million dollar aquarium. As part of the conversion of old buildings to new residential uses, a vacant factory building was converted into residential housing.

Central Business District Project, UR Mass. R-82. In 1965 approval was received for the acquisition of six sites in the Central Business District to be acquired through the early land acquisition program. These will make possible four immediate street improvements; there will also be two residual parcels available for commercial development. The major acquisition in late 1965 was the approximately 23-acre South Station complex which was purchased by the BRA for $6.9 million for eventual disposition to a developer. In September, a development offering was advertised for the South Station Development and in early 1966, three public agencies and one private developer had submitted proposals for development of all or part of the area.

South Cove Project, UR Mass. R-92. In 1965 local approval was received for the 96-acre South Cove urban renewal area. The plan proposes to retain Bay Village in its entirely, and to strengthen and expand the Chinese residential community. Between 500–600 new housing units will be located in the Bay Village and Chinatown areas. Construction is to start in the fall on 200 units of moderate rental housing sponsored by the Chinese Urban Renewal Corporation. Several hundred thousand square feet of additional commercial floor space, including an expansion of the entertainment district, will be provided by the plan. Improvements in the circulation pattern will prevent through traffic from using residential streets, and there will be a limited expansion of the Tufts-New England Medical Center, and Don Bosco High School. Broadway will be replaced by an extension of Charles Street along the present Carver Street.

Washington Park Project, UR Mass. R-24. Major emphasis in the 502-acre Washington Park project is being placed on housing, particularly conservation and rehabilitation of existing dwelling units. In addition, 1,500 units of new low-to-moderate rental housing is proposed. By the end of 1965, 460 units of new private moderate rental housing were completed and occupied, and an additional 850 units were committed to developers for construction starts scheduled for late 1965 or early 1966. With respect to the rehabilitation of existing structures, by the end of 1965, private investments in home improvements came to $2.9 million, and involved 402 structures comprising 1,409 units. In the field of recreation, adding to a totlot already completed, a new YMCA with a playfield was completed, and a playfield was completed for the Ellis School. Construction was completed on the first segment of Washington Park Boulevard, and work was started on the remaining section. Construction was begun on a $1.5 million community shopping center, and street widening and other public improvements were carried out.

South End Project, UR Mass. R-56. In 1965, local approval was received for the urban renewal plan for this 6,161-acre area. The plan calls for 75 percent rehabilitation and conservation of existing structures, and for the construction of 3,600 new public and private housing units including 500 middle-income apartments and 100 units of housing for the elderly now under construction in Castle Square. Six non-profit housing corporations have been formed in the South End to buy and rehabilitate both private and tax-foreclosed properties to provide low rental housing. The plan also features four new elementary and one new junior high school, five new playgrounds, a cultural arts center, a new library and a new community center building with a swimming pool, a new plaza near the Holy Cross Cathedral, a new wholesale Flower Market, a Medical Center development, industrial development sites, and traffic and circulation improvements.

Charlestown Project, UR Mass. R-55. In 1965, final approval was received for the 520-acre Charlestown project which is now in execution. The plan emphasizes 90 percent rehabilitation, elimination of the MBTA

elevated structure between City and Sullivan Squares, and the construction of 1,400 new residential units including new homes, moderate rental apartments, and low-rent apartments for senior citizens. Three new elementary schools, two new fire stations, and new recreation areas will be built, and the Massachusetts Bay Community College will occupy the former site of the State Prison. Traffic improvements and street landscaping will also be carried out.

Fenway Project, UR Mass. R-48. In 1965, local approval was received for the 526.9 acre Fenway urban renewal plan which proposes conservation and rehabilitation for over 80 percent of occupied dwelling units in the Fenway. The area, which contains the heart of cultural and institutional activity in Boston, will gain a total of 3,000 to 3,600 dwelling units, and underground parking for more than 3,000 cars. Though more intensive use of land, institutions will be able, under this plan, to develop their services and facilities without crowding out residential neighborhoods or unduly diminishing the tax base. The plan also includes a $71 million Christian Science development in the vicinity of the Mother Church. As part of the Christian Science development, a 22-story office building and two 34-story combination office and apartment towers would be built, and 9-story apartment buildings with tower floor commercial space will line Huntington and Massachusetts Avenues opposite the Christian Science "Church Center," once the Fenway plan has been finally approved, an estimated $14.7 million in Federal credits may be released and may be applied toward the local share of project costs anywhere in the city. The Federal government allows these credits for certain past expenditures for land acquisition by hospitals and educational institutions in the renewal area.

West End Project, UR Mass. 2-3. By the end of 1965, two apartment complexes in the residential section of the West End were completed and occupied and a third complex was 70 percent complete. When completed, the West End will house five complexes containing approximately 2,400 units. In 1965 construction started on a major shopping center in the area. Various institutional facilities will comprise a large portion of the remaining land area of the site. A residence for aged clergy was completed in 1964 and at the end of 1965, construction was 90 percent complete on an addition to the Retina Foundation's main research-office facility which was opened in 1961. Land transfers have been effected for two other medical facilities: the Shriner's Hospital for Crippled Children for construction of a hospital devoted to the treatment of burns; the Massachusetts General Hospital for construction of a small medical research building.

New York Streets Project, UR Mass. 201. The New York Streets project was Boston's first urban renewal project. In 1964, the project was officially completed upon receipts of the final portion of the Federal grant. The cleared land for this light industrial and commercial redevelopment

project was sold to the City Redevelopment Corporation in 1957. At the end of 1965, ten structures had been completed on the 22-acre site. The New York Streets project houses new facilities for a bank, an automobile agency, a newspaper publishing company, three electric supply companies, two automotive supply companies, a hardware company, and an automobile agency. The execution of this project has resulted in a tax base for the City of Boston nearly double that which existed prior to redevelopment.

Prudential Center. Under provisions of Chapter 121A, as amended, of the General Laws, $150 million has been invested by private developers in Back Bay's Prudential Center. Among major buildings completed in 1965 were the 750-foot, 52-story Prudential office tower, the War Memorial Auditorium, a 29-story 1,000-room hotel, and commercial buildings flanking the plaza. Construction on two 26-story apartment towers for a total of 542 units was approximately 50% complete at the end of 1965.

Whitney Street. In August, 1963, the first apartment building in the Whitney Street project, Charlesbank Apartments, was completed. Rental prices for the 276 living units range from $95 to $165 per month. In 1965 a $3.5 million, 14-story building on the second parcel of land was completed and opened for occupancy. The project area is being developed under the provision of Chapter 121A of the General Laws. It involves no federal aid and the entire costs of acquisition and clearance were borne by the City.

Tremont-Mason Streets. A 25-story apartment building is being erected on Tremont Street of the downtown area adjacent to the Boston Common. Demolition of the existing buildings on the 1-acre site was completed in 1964 and foundation work for the 375-unit high-rise structure began. By the end of 1965, construction was forty percent completed. The FHA insured loan for this development is being provided through the cooperation of several local banking institutions. It is being developed under the provisions of Chapter 121A of the General Laws.

North Harvard Project, UR Mass. R-54. The North Harvard urban renewal area is a 62 acre tract located in Brighton. As originally approved by the B.R.A., Boston City Council, and State Division of Housing and Urban Renewal, the plan proposed a 280-unit housing development to be developed by a "limited dividend" corporation under the provisions of Chapter 121A of the General Laws of the Commonwealth. At the end of 1965, a "Blue Ribbon" panel of five distinguished citizens appointed by the Mayor, was reviewing this and alternate proposals.

Jamaicaway. Site preparation for the Jamaicaway project began late in 1964. This 4 acres of open space will be turned into a residential area with the construction of a 30-story, 262-unit apartment tower and 18

2-story town houses. By the end of 1965, construction was ninety percent completed. A non-federally assisted project, being developed under the provisions of Chapter 121A, the Jamaicaway development will generate an estimated $7 million of private investment money.

In addition to the projects described above, the urban renewal program of the Boston Redevelopment Authority for which plans have been completed by the end of 1965 included:

Six general neighborhood renewal planning areas — Back Bay, Roxbury-North Dorchester, Parker Hill-Fenway, East Boston, South Boston and Jamaica Plain.

The estimated federal capital grant requirements for the Boston development program as of December 31, 1965 totaled approximately $213,545,379 as indicated by the following table:

ESTIMATED FEDERAL CAPITAL GRANT REQUIREMENTS, BOSTON REDEVELOPMENT PROGRAM, DECEMBER 31, 1965

Project	*Estimated Capital Grant Requirement**
TOTAL	$213,545,379
New York Streets	3,184,000
West End	11,423,418
Government Center	30,870,851
Washington Park	23,730,668
South End	34,964,700
Charlestown	25,850,252
Waterfront	15,360,200
Central Business District	18,410,880
South Cove	9,969,921
Roxbury-North Dorchester	
Lower Roxbury	9,551,000
North Dorchester	27,639,000
Highland Park	9,157,000
Parker Hill-Fenway	10,759,183
Back Bay	558,653
Jamaica Plain	3,410,000
East Boston	3,690,000
South Boston	4,482,000
North Harvard	607,688

*Capital Grant requirements do not include relocation grants.

AUDITORIUM COMMISSION

900 Boylston Street

[Stat. 1954, Chap. 164; Ord. 1957, Chap. 2.]

OFFICIALS

ROBERT C. NORDBLOM, *Chairman*

JOSEPH R. HYNES, *Executive Secretary*

THE BOARD

MEMBERS	Nominated by	Term ending
Robert C. Nordblom.....	Greater Boston Real Estate Board.....	May 1, 1966
Ernest Henderson,.....	Greater Boston Hotel and Motor Inn Assoc.	May 1, 1967
William H. Ohrenberger..	Mayor's Selection.....	May 1, 1968
John H. O'Neill, Jr.....	Mayor's Selection.....	May 1, 1969
Earl H. Eacker.....	Greater Boston Chamber of Commerce....	May 1, 1970

The Board is known as the Auditorium Commission and consists of five officers known as Auditorium Commissioners, who shall be residents of the City of Boston and appointed by the Mayor as follows: One commissioner from three candidates nominated by the Greater Boston Hotel and Motor Inn Association, one commissioner from three candidates nominated by the Boston Real Estate Board, one commissioner from three candidates nominated by the Greater Boston Chamber of Commerce, and two commissioners selected at large by the Mayor. As the term of any commissioner expires, his successor shall be appointed in like manner as such commissioner for a term of five years. Vacancies in the board shall be filled in the same manner for the unexpired term. The commissioners serve without compensation but are to be reimbursed for their traveling and other necessary expenses incurred in the performance of their duties.

The commission shall construct, or cause to be constructed, the municipal auditorium authorized by chapter 164 of the acts of 1954, with an exhibition hall, assembly hall and accessory rooms suitable for exhibitions, conventions and other shows and gatherings in the city; shall contract for the care and management thereof after its completion; and for such purposes may, subject to the approval of the mayor, make such contracts and employ such experts, assistants and employees as they may think necessary or expedient.

FREEDOM TRAIL COMMISSION

(Stat. 1965, Chap. 625)

OFFICIALS

RICHARD BERENSON, *Chairman*
JOHN F. FLAHERTY, *Vice Chairman*
ROBERT MEHEGAN, *Secretary*

MEMBER	Nominated by	Term Ending
Richard Berenson	Freedom Trail Foundation, Inc.	Jan. 1, 1968
Thomas F. Carty	Mayor's Selection	Jan. 1, 1968
William J. Devine	Mayor's Selection	Jan. 1, 1968
John F. Flaherty	Mayor's Selection	Jan. 1, 1968
William Schofield	Freedom Trail Foundation, Inc.	Jan. 1, 1968

A board in the Public Works Department consisting of five commissioners appointed by the Mayor, two of whom shall be appointed from a list of seven candidates nominated from the Freedom Trail Foundation, Inc. The Freedom Trail Commission shall from time to time designate a route in said city not over three miles in length, along which the public may walk and pass not less than twelve historic places.

GOVERNMENT CENTER COMMISSION

1 Court Street

[Stat. 1958, Chap. 624, Stat. 1959, Chaps. 403, 577, Stat. 1964, Chap. 516]

OFFICIALS

ROBERT M. MORGAN, *Chairman*
FRANK W. CRIMP, *Vice Chairman*
JOHN E. DEADY, *Secretary*

THE BOARD

MEMBERS	Nominated by	Term ending
Robert M. Morgan	Mayor's selection	*
Isidor Slotnik	Associated General Contractors of Massachusetts, Inc.	*
John E. Deady	Building Trades Council of Boston and Vicinity.	*
Frank W. Crimp	The Boston Society of Architects	*
Henry A. Scagnoli	Director of Administrative Services, ex officio	
John P. McMorrow	Appointed by Mayor. See Stat. 1960, Chap. 652, Sec. 12	at pleasure of Mayor
John F. Flaherty	Commissioner of Public Works, ex officio	*

* Until the completion of the construction of a new city hall

Until the completion of the construction of a new city hall, there shall be in the city a board, known as the Government Center Commission consisting of the Director of Administrative Services of the City, and the Commissioner of Public Works of the City, ex officiis, one member appointed by the Mayor to serve at his pleasure, pursuant to Stat. 1960, Chap. 652, Sect. 12, and four other members appointed by the Mayor of the City, as follows: one from three candidates nominated by the Associated General Contractors of Massachusetts, Inc., one from three candidates nominated by the Building Trades Council of Boston and Vicinity, one from three candidates nominated by the Boston Society of Architects, and one selected at large by the Mayor. Any vacancy in the office of any appointive member shall be filled in the same manner as the original appointment.

The member appointed by the Mayor upon selection at large shall be Chairman of the Government Center Commission. Said Commission shall elect one of its members as vice chairman, and shall also elect a secretary, who need not be a member of the Commission. The members of the Government Center Commission shall serve without compensation but shall be reimbursed for their traveling and other necessary expenses incurred in the performance of their duties.

The Government Center Commission shall have the power and duty to acquire in the name and behalf of the City by purchase or gift from the Boston Redevelopment Authority or otherwise or to request the Public Improvement Commission of the City to so acquire by eminent domain under G. L. Chapter 79 or Chapter 80A from said authority or otherwise, a suitable site for a new city hall for the City, and in acquiring the whole or any part of such site from said authority, to assume in the name of the City any and all obligations imposed by or under G. L. Chapter 121, Section 26 LL. Subject to the provisions of sections 44A to 44L, inclusive, of Chapter 149 of the General Laws and the provisions of section 6 of Chapter 418 of the Acts of 1890, as respectively amended, the Government Center Commission shall also have the power and duty to contract in the name and behalf of said City for the preparation of such site and the planning and construction thereon and the original equipping and furnishing of such new city hall.

CITY OF BOSTON EMPLOYEES CREDIT UNION

Room 34, City Hall
[Gen. Laws, Chap. 171.]

JOSEPH P. SANCES, *President*
RICHARD J. MOULTON, *First President*
ROY E. COVELL, *Asst. Treasurer*
HAROLD T. KENNEY, *Treasurer*
PAUL L. CARTY, *Clerk*

WILLIAM J. COUGHLIN
JAMES M. DEVER
MICHAEL A. DONOVAN
EDWIN C. ESTEY
JOSEPH W. FELLOWS
DANIEL A. GRANT
FRANCIS E. GUINEY
JAMES J. HYDE
JAMES F. JOHNSON
PATRICK J. LOFTUS
WILLIAM P. MCNEILL
FRANCIS X. O'BRIEN
CATHERINE C. O'HARA
ARTHUR J. O'KEEFE
ALBERT G. SULLIVAN

This organization was incorporated under the laws of Massachusetts on October 25, 1915.

The incorporators were twenty-one in number and included, besides the Mayor, the Corporation Counsel, the City Auditor, City Treasurer, Park Commissioner, the Principal Assessor and fifteen other city employees occupying responsible positions.

Since its incorporation the Credit Union has been functioning for the benefit of the city employee by the promotion of thrift among its members and the loaning of money to members in need of financial assistance. These loans are made at a low rate of interest, saving the borrower from

the exorbitant rates charged by loan agencies. During 1965 loans made to members amounted to $6,930,248.20 and a total of $58,932,893.23 has been loaned since organization. Approximately 90 per cent of the borrowers have their weekly loan payment deducted from their salary by means of the payroll deduction plan.

The Credit Unior at the present time has assets of $6,553,127.90 and reserves of $622,716.77, with 11,716 members, 5,944 of which are borrowers.

Most departments of the City or County government are represented on the board of directors which consists of 21 members. Seven of these directors are elected each year for a three-year term.

BOSTON METROPOLITAN DISTRICT

73 Tremont Street

[Stat. 1929, Chap. 383.]

Trustees Appointed by the Governor

Henry G. Gomperts, *Chairman*, Boston, 1967

William C. Hogan, Jr., Cambridge, 1971

Vernon B. Hitchins, Dedham, 1969

William H. Reardon, Jr., *Treasurer*, Cambridge, 1965

Trustee Appointed by Mayor of Boston

Charles A. Birmingham, *Clerk*, Boston, 1967

OLD SOUTH ASSOCIATION IN BOSTON

[Stat. 1877, Chap. 222, §§ 1, 2.]

The Mayor, *ex officio*, Councillors Katherine Craven and John E. Kerrigan, Managers on the part of the City of Boston.

The association is managed by a Board of Managers, consisting of twenty, of whom the Mayor of the City of Boston is one, *ex officio*, two are elected annually by the City Council for the municipal year, and the others are chosen as provided by statute.

The business of the Association is the operation of the Old South Meeting House on Washington street as a historical monument.

HOUSING INSPECTION DEPARTMENT

Eighth Floor, City Hall Annex

[G. L. Chap. 83, Sec. 12; G. L. Chap. 111, Secs. 5, 122, 123, 124, 125; Stat. 1885, Chap. 382, Secs. 13, 14, 19, 20, 21, 22; Stat. 1897, Chap. 185, Chap. 219; Stat. 1907, Chap. 550, Sec. 128; Sec. 116 of Boston Building Code; Stat. 1909; Chap. 486, Sec. 5; Stat. 1953, Chap. 473, Sec. 1; Rev. Ord. 1961, Chap. 3, Sec. 5. Chap. 2, Sec. 2, Rev. Ord. 1961.]

Daniel J. Finn, *Commissioner*
Albert G. Tobin, *Assistant Commissioner*
Francis W. Gens, *Director*

This Department enforces the portion of the State Sanitary Code which relates to Human Habitation of any dwelling unit.

It is organized with a Commissioner and an Assistant Commissioner whose primary mission is to supervise the Enforcement Division, and a Director of Inspection who supervises the Environmental Sanitation Inspectors.

The Commissioner of Housing Inspection, shall have the powers and perform the duties from time to time conferred or imposed on a board of health by Section 12 of Chapter 83, and Section 127 of Chapter 111, of the General Laws, by Sections 122, 123, 124 and 125 of said Chapter 111 insofar as said Sections 122, 123, 124 and 125 apply to places of human habitation, and by Section 5 of said Chapter 111 insofar, but only insofar, as said Section 5 relates (a) to enforcing so much of the state sanitary code as concerns standards of fitness for places of human habitation, housing and sanitation standards for farm labor camps, unsewered areas, and (b) to adopting such public health regulations, not inconsistent with the state sanitary code or other provisions of law, as in the opinion of the commissioner of housing inspection may be necessary to make and keep all places of human habitation fit for such habitation. The commissioner of housing inspection shall also have the powers and perform the duties conferred or imposed upon the board of health of the city, or the health commissioner of the city, by Sections 13, 14, 19, 20, 21 and 22 of Chapter 383 of the Acts of 1885, as amended, by Chapter 185 of the Acts of 1897, by Chapter 219 of the Acts of 1897, as amended, by Section 128 of Chapter 550 of the Acts of 1907, as amended, and by Section 116 or any other provision of the Boston Building Code. It shall further be the duty of the commissioner of housing inspection: (1) to receive all complaints of violations, in or about places of human habitation, of any and all statutes, ordinances, rules and regulations enacted for the preservation of health or safety in or about places of human habitation; (2) to refer in writing to the building commissioner or the fire commissioner, as the

case may be, for investigation and prosecution all complaints of violations of the Boston Building Code and the Boston Fire Prevention Code and to maintain written contact with said commissioners with respect thereto; and (3) to inspect places of human habitation and enforce therein the provisions of law specified in the preceding sentences of this section and all other statutes, ordinances, rules and regulations enacted for the preservation of health in or about such places. It shall remain the duty and responsibility of the building and fire commissioners, respectively, to enforce compliance with the Boston Building Code and the Boston Fire Prevention Code. To aid them in discharging such duty but without any lessening of their respective responsibilities, the enforcement division of the housing inspection department may offer them, and they may accept assistance designed to unify action upon complaints received by the commissioner of housing inspection.

YOUTH ACTIVITIES COMMISSION

Office, 20 Whittier Street

(Chapter 391 of the Acts of 1965)

OFFICIALS

Ray Johns, *Chairman*
David Nelson, *Vice-Chairman*
James A. Travers, *Executive Director*

COMMISSIONERS

William J. Devine, Term ending May 1, 1966
David Nelson, Term ending May 1, 1967
Kenneth I. Wollan, Term ending May 1, 1968
William H. Wolf, Term ending May 1, 1969
Ray Johns, Term ending May 1, 1970
Thomas Heffernan, Appointee of School Superintendent
Laura C. Stromdahl, Appointee of Chairman of Youth Service Board

The Youth Activities Commission which replaces the Advisory Committee to the Youth Activities Bureau consists of seven members, five of whom are appointed by the Mayor and one each by the Superintendent of Schools and the Chairman of the Youth Service Board.

The Youth Activities Commission of the City of Boston is engaged in a delinquency prevention program which uses area worker approach with emphasis upon groups in high delinquency areas (detached work).

The Youth Activities Commission has as its goal the prevention and control of juvenile delinquency. The staff of the Commission hopes to coordinate the work of all private and public agencies having a common interest in behavior, care, and welfare of children and youth. The staff by direct contact with potential delinquency situations and groups, hopes to guide and direct those involved into approved patterns of behavior.

SUFFOLK COUNTY ORGANIZATION

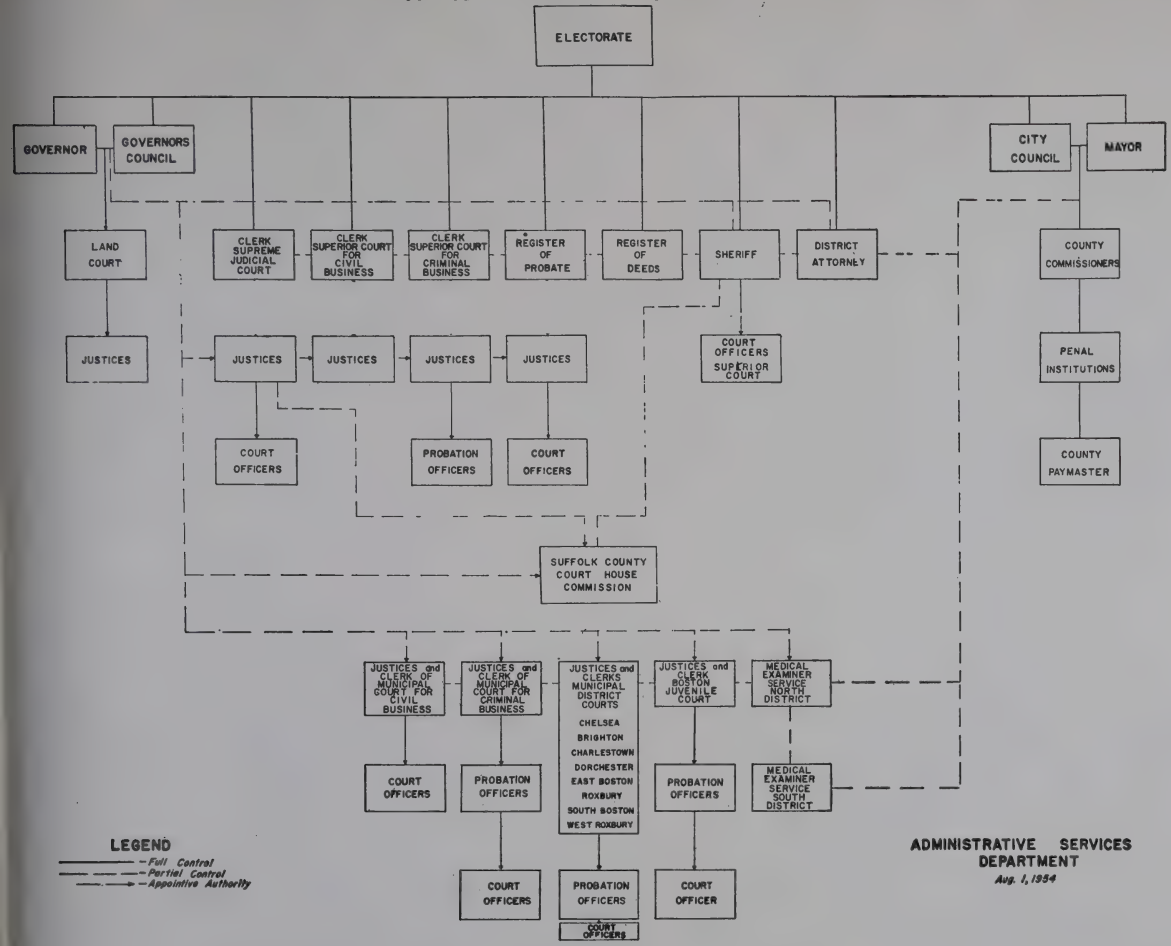

SUFFOLK COUNTY COURT HOUSE COMMISSION

Office, Room 318, New Court House
[Stat. 1939, Chap. 383.]

Angus Griffin (Appointed by the Governor), Chairman.

Henry M. Leen (Appointed by the Chief Justice of the Supreme Judicial Court)

Frederick R. Sullivan, Sheriff of Suffolk County.

The Commission chooses its own Chairman and its own Secretary. Its members receive no compensation for their services.

The Commission was established by Special Act of the Legislature, for the care, custody and control of the Suffolk County Court House, and is required to appoint a Custodian and such other officers as it may deem necessary for the proper operation of the building, and to determine their term or terms of service.

The Commission succeeded to the authority given to the Sheriff of Suffolk County over the Suffolk County Court House, in Chapter 525 of the Acts of 1922, and took over the management and control of the Court House upon its completion during 1939, by the Special Commission created under Chapter 474 of the Acts of 1935 for providing additional accommodations and facilities for the Suffolk County Court House.

A thirty per cent contribution by the Commonwealth to the annual costs and charges of maintenance and operation of the Court House began in the calendar year 1939 when the additional Court House enlargements and improvements, made under authority of Chapter 474 of the Acts of 1935, were "substantially completed" and in "actual use," and the remaining seventy per cent is paid by the City of Boston. While the Commonwealth now pays thirty per cent of the operating costs of the Court House, it has taken no part in its operations, other than the exercise of its authority in the make-up of the Commission in charge.

COUNTY OF SUFFOLK

All debts and expenses of the County of Suffolk are borne by the City of Boston, unless otherwise specified.

County Commissioners for the County of Suffolk—The Mayor and City Council of Boston

County Auditor—John T. Leonard

County Treasurer—Edmund W. Holmes

DISTRICT ATTORNEY

Room 627, New Court House

[Gen. Laws, Chap. 12, § 12, etc.; Stat. 1910, Chaps. 373, 439; Stat. 1912, Chap. 576; Stat. 1913, Chap. 602; Gen. Stat. 1919, Chap. 269; Stat. 1920, Chap. 451; Stat. 1922, Chap. 277; Stat. 1923, Chaps. 398, 485.]

District Attorney—GARRETT H. BYRNE

Assistant—Ralph S. Bernard
Assistant—Francis J. Brennan
Assistant—Murray P. Reiser
Assistant—Alfred L. Bunai
Assistant—Lawrence L. Cameron
Assistant—William A. Doherty
Assistant—James E. Foley
Assistant—John T. Gaffney
Assistant—Hyman F. Goldman
Assistant—Joseph A. Laurano
Assistant—John F. McAuliffe
Assistant—Manuel V. McKenney
Assistant—Joseph A. Melley
Assistant—Joseph A. McDonough
Assistant—Angelo Morello
Assistant—Gerald F. Muldoon
Assistant—John F. Mulhern
Assistant—John A. Pino
Assistant—Walter E. Steele
Assistant—William J. Doyle
Assistant—Daniel J. Murphy
Assistant—Newman A. Flanagan
Assistant—Joseph R. Nolan
Assistant—John C. Mahoney
Assistant—Jack I. Zalkind
Secretary—George E. McGunigle

LAND COURT

Room 408, Old Court House

Judge—ELWOOD H. HETTRICK
Associate Judge—EDWARD MCPARTLIN
Associate Judge—JOSEPH B. SILVERIO. Appointed by the Governor.
Recorder—MARGARET M. DALY. Appointed by the Governor.
Deputy Recorder—MAYNARD R. GREGORY. Appointed by the Judge with the approval of the Governor and Council.
Chief Title Examiner—BERNARD W. BERKOWITCH. Appointed by the Judge.
Title Examiner—BERNARD W. BERKOWITCH. Appointed by the Judge.

Assistant Clerks—PETER L. MCMAHON, ROBERT H. GARDNER. Appointed by the Recorder with the approval of the Judge.

Deputy Assistant Clerks—Charles W. Trombly, Jr. Appointed by the Recorder with the approval of the Judge.

REGISTER OF DEEDS

5th Floor, Old Court House

[Gen. Laws, Chap. 36; Stat. 1895, Chap. 493; Stat. 1904, Chap. 452; Stat. 1910, Chap. 373; Stat. 1913, Chap. 737; Gen. Stat. 1919, Chap. 296; Stat. 1920, Chap. 495.]

Register of Deeds—Joseph D. Coughlin. Elected by the people in 1964. Term ends first Wednesday in January, 1971.

The Register is *ex officio* Assistant Recorder of the Land Court.

First Assistant Register—John J. McCarthy, Gen. Laws, Chap. 36, Sec. 4.

Second Assistant Register—Edward T. Cady, Gen. Laws, Chap. 36, Sec. 5.

Third Assistant Register—Lawrence J. Fallon, Gen. Laws, Chap. 36, Sec. 5.

Fourth Assistant Register—John W. Barry, Gen, Laws, Chap. 36, Sec. 5.

SHERIFF AND DEPUTY SHERIFFS

Room 102, New Court House

[Gen. Laws, Chap. 37; Stat. 1910, Chap. 373; Gen. Stat. 1919, Chap. 269; Stat. 1922, Chap. 525.]

Sheriff—Frederick R. Sullivan. Term ends first Wednesday in January, 1969.

Deputy Sheriff and Special Sheriff — Anthony L. Basile.

Deputy Sheriffs for Service of Writs — Anthony L. Basile, Gregory H. Kelley, Eugene C. McDonald, John J. Crowley, Kathleen Connolly, Joseph Shaw, Harry I. Timilty. Paid by fees.

COURTS AND COURT OFFICIALS

Offices in New Court House, Pemberton Square, except as otherwise specified.

SUPREME JUDICIAL COURT

Chief Justice—Raymond S. Wilkins.

Associate Justices — John V. Spalding, Arthur E. Whittemore, R. Ammi Cutter, Paul G. Kirk, Jacob J. Spiegel, Paul C. Reardon.

Clerk for the Commonwealth — Richard A. McLaughlin. Appointed by the Court.

First Assistant Clerk — Frederick J. Quinlan. Appointed by the Court.

Clerk for the County of Suffolk — John E. Powers. Elected.

First Assistant Clerk — Joseph F. Toomey. Appointed by the Court.

Second Assistant Clerk — Daniel D. Donnelly. Appointed by the Clerk.

Reporter of Decisions — Grant M. Palmer, Jr. Appointed by the Court.

Executive Secretary — Richard D. Gerould. Appointed by the Court.

SUPERIOR COURT

Chief Justice—G. Joseph Tauro.

Associate Justices—Frank J. Donahue, Lewis Goldberg, John E. Swift, Felix Forte, Eugene A. Hudson, Frank J. Murray, Horace T. Cahill, Frank E. Smith, Charles Fairhurst, John H. Meagher, Wilfred J. Paquet, Edward A. Pecce, Reuben L. Lurie, Donald M. Macaulay, George E. Thompson, Francis J. Quirico, Charles S. Bolster, John M. Noonan, Frank W. Tomasello, Edward O. Gourdin, August C. Taveira, John W. Coddaire, Jr., James L. Vallely, Edward J. DeSaulnier, Jr., Robert Sullivan, Jennie Loitman Barron, Francis John Good, David A. Rose, Thomas J. Spring, Vincent R. Brogna, Francis L. Lappin, Joseph Ford, Thomas J. O'Malley, Harry Kalus, Amedeo V. Sgarzi, Robert H. Beaudreau, Henry H. Chmielinski, Jr., Cornelius J. Moynihan, George P. Ponte, Frederick S. Pillsburg, Joseph K. Collins.

Administrative Assistant to the Chief Justice—Edward J. Kelley.

Executive Clerk—Robert B. Stimpson

For Civil Business

Clerk — Thomas Dorgan. Elected by the people in 1964. Term ends first Wednesday in January, 1971.

Assistant Clerks — Thomas F. Stanton, First Assistant, Thomas F. Brophy, Equity, Francis P. Concannon, Mary G. Murphy, Robert J. Dorgan, John E. Noonan, Francis B. Tyrrell, John P. Connelly, Paul J. Marble, Gerard M. Hennigan, Joseph A. Grover, Thomas F. McDonough, Albert L. Crimmins, Thomas G. Freeley, Walter V. Brennan, Rita M. Dunlap, Michael J. Sclafani, Christine M. Mackay, John Peter Connolly.

For Criminal Business

Clerk—Edward V. Keating

First Assistant Clerks—James B. Gibbons, William McKenney, John H. Voke

Assistant Clerks—John H. Casey, Albert H. Hines, John P. Swift, Martin J. Lee, Francis X. Orfanello, Francis M. Masuret Jr., Richard G. Finnegan, Jr., Dennis P. Glynn, Jr., Mary C. Phelan

(PROBATE COURT AND COURT OF INSOLVENCY)

2nd Floor, Old Court House
1st Floor, Registry of Probate

[Gen. Laws, Chaps. 215–217; Stat. 1904, Chap. 455; Stat. 1910, Chap. 373; Stat. 1912, Chap. 585; Stat. 1913, Chap. 791; Gen. Stat. 1919, Chap. 269; Stat. 1921, Chaps. 386, 487; Stat. 1922, Chap. 532.]

Judges — John V. Mahoney, Robert Gardiner Wilson, Jr., Edmund V. Keville

Register — Louis F. Musco

Assistant Register — John A. Griffin

Second Assistant Register—Jeremiah E. Sullivan

Third Assistant Register—Arthur A. Kelly

Fourth Assistant Register—Mary C. Fitzpatrick

First Assistant Register — Mortimer F. Kelly
Deputy Assistant Register — Thomas N. Foley
Executive Assistant — James J. Twomey
Administrative Secretary — Florence S. Pepi
Clerk to Register — Florence M. Verry

The judges of Probate are appointed by the Governor. The assistant registers are appointed by the judges. They and the other officials of this Court are paid by the State, as are the clerical assistants to the register.
Clerk — Daniel J. Lynch. Appointed by the Governor.

MUNICIPAL COURT OF THE CITY OF BOSTON

[Gen. Laws, Chap. 218; Stat. 1907, Chap. 179; Stat. 1908, Chap. 191; Stat. 1909, Chaps. 386, 434; Stat. 1911, Chaps. 231, 469, § 5; Stat. 1912, Chaps. 648, 649, 660, 672; Stat. 1913, Chaps. 289, 430, 612, 716, 748; Stat. 1914, Chaps. 35, 409; Gen. Stat. 1915, Chap. 166; Gen. Stat. 1916, Chaps. 69, 71, 109, 195, 261, 263; Gen. Stat. 1917, Chaps. 262, 330; Gen. Stat. 1918, Chap. 250; Stat. 1920, Chaps. 553, 614; Stat. 1921, Chap. 284; Stat. 1922, Chaps. 309, 399, 532.]

Chief Justice — Elijah Adlow
Associate Justices — Daniel J. Gillen, Joseph Riley, Jacob Lewiton, Elias F. Shamon, Francis X. Morrissey, Theodore A. Glynn, Jr., Harold W. Canavan, A. Frank Foster.
Special Justices — Vincent Mottola, Thomas Wood Hoag, Charles F. Mahoney, Matthew Brown, Joseph Gorrasi.

All judges are appointed by the Governor, subject to confirmation by the Executive Council.

For Civil Business

Room 374, Old Court House

Clerk — John E. Hurley. Appointed by the Governor.
First Assistant Clerk — John Stanton Feeney
Assistant Clerks — William F. Blakeman, George A. Rochford, Ralph Pullo, Jr., Frank J. Fitzwilliam, George D. Sullivan, Timothy J. Hurley, Philip M. McDavitt, Mary Sullivan, Joseph A. Woods, Peter J. Rogers, James H. Nicholson. Appointed by the Clerk of the Court with the approval of the Justices.

For Criminal Business

Room 411, New Court House

Clerk — Daniel J. Lynch. Appointed by the Governor.
First Assistant Clerk — Theodore J. Stavredes.
Assistant Clerks — George W. Herman, Robert E. McDonough, John M. Coyne, Robert E. Block, John F. Greene, Joseph L. Kenny, Domenic A. Procopio, John P. McCoole. Appointed by the Clerk of the Court with the approval of the Justices.

MUNICIPAL COURT, BRIGHTON DISTRICT

Chestnut Hill Avenue

Justice—Charles J. Artesani
Special Justice—John J. Sullivan
Clerk—Mary C. Daly. Appointed by the Governor.
Assistant Clerk—Margaret A. Daly
Assistant Clerk—Margaret Moriarty

MUNICIPAL COURT, CHARLESTOWN DISTRICT

New Municipal Building, City Square

Justice—Frank J. Cavanagh
Special Justice—James J. Mellen
Clerk—Jeremiah F. Brennan
First Assistant Clerk—Josephine Brennan
Second Assistant Clerk—James J. Mullen

MUNICIPAL COURT, DORCHESTER DISTRICT

Washington Street and Melville Avenue

Justice—Jerome P. Troy
Special Justice—Sadie L. Shulman
Clerk—John P. Holland
Assistant Clerk—Thomas F. Reilly
Second Assistant Clerk—Marguerite H. Hennessy
Third Assistant Clerk—Benjamin J. Wall

EAST BOSTON DISTRICT COURT

Meridian and Paris Streets

Justice—Augustus Loschi
Special Justice—Thomas E. Key
Clerk—John C. Ligotti. Appointed by the Governor.
First Assistant Clerk—Joseph Fiandaca
Second Assistant Clerk—Nora N. Benincuore

MUNICIPAL COURT, ROXBURY DISTRICT

88 Roxbury Street, Boston 19, Mass.

Justices—Charles I. Taylor, Elwood S. McKenney
Special Justices—Samuel Eisenstadt, Philip A. Tracy
Clerk— Appointed by the Governor.
First Assistant Clerk—John I. Sullivan
Second Assistant Clerk—Kenneth E. Light
Third Assistant Clerk—John A. D'Arcy
Fourth Assistant Clerk—Julius Goldstein
Fifth Assistant Clerk—Theodore J. Zaborski
Sixth Assistant Clerk—Paul W. Shannon

MUNICIPAL COURT, SOUTH BOSTON DISTRICT

Municipal Building, East Broadway

Justice—Thomas E. Linehan

Special Justice—Joseph F. Feeney

Clerk—John E. Flaherty. Appointed by the Governor.

Assistant Clerk—Raymond J. Dodds

Second Assistant Clerk—Ralph F. Clougherty

MUNICIPAL COURT, WEST ROXBURY DISTRICT, INCLUDING HYDE PARK, JAMAICA PLAIN AND ROSLINDALE, 445 Arborway, Forest Hills, 30

Justice—Daniel W. Casey

Special Justices — Frank S. Deland

Clerk — Vincent A. Mannering. Appointed by the Governor

First Assistant Clerk — Thomas E. Anastasi

Second Assistant Clerk — John W. Norton

Third Assistant Clerk — Richard F. Fell

BOSTON JUVENILE COURT

Room 168, Old Court House

[Chap. 334, Acts of 1903; Chap. 489, Acts of 1906; Gen. Stat. 1919, Chap. 255; Stat. 1922, Chap. 659, Acts of 1965]

Justice—Francis G. Poitrast

Special Justices—George W. Cashman, G. Bruce Robinson

Clerk—John H. Louden

Assistant Clerk—William H. Ohrenberger, Jr.

Chapter 489 of the Acts of 1906, establishing a court to be known as the Boston Juvenile Court for the "Care, Custody, and Discipline of Juvenile Offenders," provides for the transfer to said court of the jurisdictions, authority, and powers hitherto vested in the Municipal Court of Boston, under Chapter 334 of the Acts of 1903. The Act took effect September 1, 1906.

The jurisdiction of the Court has been increased from time to time. The Court has concurrent jurisdiction with the Boston Municipal Court, and the Municipal Court of the Roxbury District over adults who commit the offences of Contributing to the Delinquency of Children and against parents for neglect of minor children, and against parents for failing to have children attend school.

In addition, the jurisdiction, authority, and powers formerly exercised by the Municipal Court of the Roxbury District pertaining to juvenile offenders under 17, and cases of neglected, wayward or delinquent children are now vested in the Boston Juvenile Court.

The Justice, Special Justices, and Clerk of this Court are appointed by the Governor.

Probation Officers

[Stat. 1880, Chap. 129, § 1; P. S. 212, § 74; Stat. 1882, Chap. 125; Stat. 1891, Chap. 256, §§ 1, 6; Stat. 1892, Chaps. 242, 276, §§ 1, 3; Stat. 1897, Chap. 266, §§ 1, 3; Stat. 1898, Chap. 511, §§ 1, 2; R. L. Chap. 217, §§ 81, 92; Stat. 1905, Chap. 295; Stat. 1906, Chaps. 329, 489, § 6; Stat. 1907, Chaps. 223, 261; Stat. 1908, Chaps. 190, 637; Stat. 1909, Chap. 216; Stat. 1910, Chaps. 332, 479; Stat. 1911, Chaps. 116, 470; Stat. 1912, Chaps. 648, § 2, 664; Stat. 1913, Chap. 612, § 1; Stat. 1915, Chaps. 89, § 1, 254, § 1; Stat. 1936, Chap. 360; Stat. 1937, Chap. 186; Stat. 1947, Chaps. 566, § 1, 639, 655; Stat. 1948, Chap. 640, Acts of 1949, Chap. 783, has amended the above. Chaps. 513, 531, Acts of 1950; Chap. 774, Acts of 1951. Chap. 731, Acts of 1956.]

These officers are appointed by the judges of the respective criminal courts to ascertain all facts relating to the offenders brought before the courts. In the performance of their official duties they have all the powers of police officers.

Acts of 1956, Chapter 731

These officers are appointed by the judges of the respective criminal courts to ascertain all facts relating to the offenders brought before the courts. The chief justice of the municipal court of the city of Boston, subject to the approval of the associate justices thereof, and the justice of each other district court and of the Boston juvenile court, with the written approval of the administrative committee of the district courts, who may appoint such male and female probation officers as they may respectively from time to time deem necessary for their respective courts. No person shall be appointed until his or her qualifications have been examined by the Commissioner of Probation and approved by him as meeting the standards established by the Committee on Probation, as provided in Section 99A. In the performance of their official duties they have all the powers of police officers.

MUNICIPAL COURT OF THE CITY OF BOSTON

Chief Probation Officer — James E. Flavin

First Assistant Chief Probation Officer — John F. McCarthy

Second Assistant Chief Probation Officer—Marion L. Carlin

Court Physician — H. Bernard Fisher, M.D.

Assistant Medical Director —

Deputy Probation Officer — John J. Collins

Deputy Probation Officer — Frederick W. Hall

Probation Officers

Samuel J. Collis, Albert L. Hoskins, Robert T. Hughes, John B. Magaldi, Florence J. McCarthy, George R. Skelly, Julius V. Chaplik, Isidoro Mojica, Catherine G. Tierney, Richard H. Cronin, Thomas E. Curry, Jr.

Margaret E. Conley, Phyllis C. Walker, Margaret M. Conroy, Dorothy M. Murray, Hedy Mack, Francis J. Burke, Edward M. Sacks, Ralph C. Bogue, Daniel F. Griffin, Jr., Matthew C. Regan.

BOSTON JUVENILE COURT

Chief Probation Officer—Joseph P. Shea

Assistant Chief Probation Officer — Joseph P. Connolly

Assistant Chief Probation Officer—Louis G. Maglio
Probation Officers—John J. Connelly, Jr., Katherine M. O'Brien Connolly, Nicholas F. Gatto, Walter B. Murphy, Lawrence S. Plenty, Edward R. Skeffington, Margaret V. Sullivan, Philippa J. Myers, probation officer and nurse, Elizabeth F. Powers.

MUNICIPAL DISTRICT COURTS

Brighton—Chief Probation Officer, Thomas C. O'Brien, Jr., Marian O'Donnell, Donald W. Stevens. *Charlestown*—Chief Probation Officer, Joseph H. Burns, William D. Sweeney, William L. Meade. *Chelsea*—Chief Probation Officer, David D. Greenspan, Carole S. Newman, Donald J. Proctor, Thomas McKenna. *Dorchester*—Chief Probation Officer, Matthew T. Connolly, Assistant Chief Probation Officer, John H. Maloney, Probation Officers, Hubert C. Travers, Mary L. McLoughlin, Paul G. O'Hara, Gerard F. Kenneally, Winston J. Presco. *East Boston*—Chief Probation Officer, Mario F. DiTroia, Probation Officers, Vincent Santosuosso, William J. Pepiceni. *Roxbury*—Chief Probation Officer, Elizabeth D. Kingston. Assistant Chief Probation Officers, Arthur A. Devin, Albert E. Gosin, Randolph Glover. Probation Officers, Donald B. Akerstrom, John M. Teehan, Robert J. Filippone, Vivian J. Daniels, Malcolm L. Weymouth, Edward P. Rooney, David C. Comerford, Thomas J. Sullivan, Robert A. Pasakarnis, Harry W. Lofton, James H. Norton, Norma P. Kilson, Joseph J. McDonough, Jeannette M. Ronan, Thomas W. Stanton, Paul Sheehy. *South Boston*—Chief Probation Officer, Joseph J. Galligan. Probation Officers, William R. Gillespie, John F. Cahill, Regina M. Gibbons. *West Roxbury*—Chief Probation Officer, Thomas M. Gemelli. Probation Officers, James F. Holland, Timothy F. Tobin, Jr., James J. Rush, Gerald T. Palmer.

SUPERIOR COURT

Chief Probation Officer — John F. Feeney

First Assistant Chief Probation Officer — John J. O'Connor
Assistant Chief Probation Officers — Michael J. Coyne, Charles H. Sullivan
Probation Officers — (male)— Henry J. Dobbyn, Jr., Joseph P. Donnelly, Jr., Charles A. Dotten, Raymond L. Flynn, Richard A. Luccio, Kenneth G. Lehane, Frederick R. Naples, Robert C. O'Shea, James A. Sartori, Francis L. Toomey, Daniel Paul Toomey, Ciriaco Tordiglione,

Probation Officers (female) — Miss Jean Harney, Miss Mary C. Smith

MEDICAL EXAMINERS FOR SUFFOLK COUNTY

[Gen. Laws, Chap. 38; Stat. 1908, Chap. 424; Stat. 1909, Chap. 273; Stat. 1911, Chaps. 252, 274; Stat. 1912, Chaps. 466, 631; Gen. Stat. 1916, Chap. 114; Gen. Stat. 1919, Chap. 216; Stat. 1920, Chap. 188.]

The County is divided into two medical districts, Northern and Southern, by a line beginning at the junction of the Brookline line with Huntington avenue; thence through Huntington avenue and Fencourt; thence through middle of Fens, through Boylston, Berkeley and Providence streets, Park square, Boylston and Essex streets, Atlantic avenue and Summer street to Fort Point Channel; thence through said channel, Dover street, Dorchester avenue, Dorchester street, East Fourth and G streets to the harbor.

Medical Examiners—Northern District, Michael A. Luongo, M.D., 784 Massachusetts Avenue, Boston. Term ends in 1972. Southern District, Richard Ford, M.D., 784 Massachusetts Avenue, Boston. Term ends in 1964.

Associate Medical Examiners—George W. Curtis, M.D., 25 Shattuck street, Boston. Term ends in 1966. Leonard Atkins, M.D., 25 Shattuck street, Boston. Term ends in 1964.

Each is appointed by the Governor for a term of seven years.

Northern District Mortuary is located at 784 Massachusetts avenue.

Southern District Mortuary is located at 784 Massachusetts avenue.

MEMBERS OF

CITY GOVERNMENT

MAYORS AND CERTAIN OTHER OFFICIALS SINCE 1822

1909 - 1966

ORATORS APPOINTED BY THE CITY SINCE 1771

1909

MAYOR
GEORGE A. HIBBARD*

ALDERMEN
FREDERICK J. BRAND, *Chairman*

James M. Curley
Daniel A. Whelton
Daniel J. Donnelly†
George P. Anderson
Walter Ballantyne
Frederick J. Brand
W. Dudley Cotton, jr.
James P. Timilty
J. Frank O'Hare
John J. Attridge
Charles L. Carr
Thomas J. Giblin
Matthew Hale

John T. Priest, *City Clerk*

COUNCILMEN
GEORGE C. MCCABE, *President*

Ward 1
Edward C. R. Bagley
Frank A. Goodwin
Joseph A. Hoey

Ward 2
Joseph H. Pendergast
Dennis A. O'Neil
Michael J. Brophy

Ward 3
James J. Brennan
Joseph A. Dart
William J. Murray

Ward 4
Francis M. Ducey
Patrick B. Carr
James I. Green

Ward 5
John J. Buckley
William E. Carney
Edward A. Troy

Ward 6
Stephen Gardella
Francis D. O'Donnell
Alfred Scigliano

Ward 7
John L. Donovan
John T. Kennedy
Dominick F. Spellman

Ward 8
James J. Ryan
James A. Bragan
Adolphus M. Burroughs

Ward 9
Isaac Gordon
Robert J. Howell
Thomas B. McKeagney

Ward 10
J. Henderson Allston
Channing H. Cox
William S. Kinney

Ward 11
Courtenay Crocker
Theodore Hoague
Charles H. Moore

Ward 12
Seth Fenelon Arno
Alfred G. Davis
Francis J. H. Jones

Ward 13
Leo F. McCullough‡
Stephen A. Welch
Coleman E. Kelly

Ward 14
Cornelius J. Fitzgerald
Thomas J. Casey
Joseph L. Collins

Ward 15
John O'Hara
William T. Conway
Joseph A. O'Bryan

Ward 16
John D. McGivern
Hugh M. Garrity
William D. McCarthy

Ward 17
Thomas M. Joyce
Francis J. Brennan
John D. Connors

Ward 18
Daniel F. Cronin
Michael F. O'Brien
George Kenney

Ward 19
Peter A. Hoban
William J. Kohler
John J. Donovan

Ward 20
Charles T. Harding
Harry R. Cumming
William Smith, jr.

Ward 21
William N. Hackett
John Ballantyne
Walter R. Meins

Ward 22
William H. Morgan
George Penshorn
Bernhard G. Krug

Ward 23
George W. Carruth
George W. Smith
Ward D. Prescott

Ward 24
Frank B. Crane
James A. Hart
Clifford C. Best

Ward 25
Edward C. Webster
George C. McCabe
Charles H. Warren

Joseph O'Kane, *Clerk*

---

* Elected for two years † Died June 23, 1909
‡ Resigned June 3, 1909

1910

Mayor

JOHN F. FITZGERALD

City Council

Walter Ballantyne, *President*

Term Ends in 1913	Term Ends in 1912	Term Ends in 1911
John J. Attridge	James M. Curley	Frederick J. Brand
Matthew Hale	Walter Ballantyne	Daniel J. McDonald
Walter L. Collins	Thomas J. Kenny	Timothy J. Buckley

1911

Mayor

JOHN F. FITZGERALD

City Council

Walter L. Collins, *President*

Term Ends in 1914	Term Ends in 1913	Term Ends in 1912
Daniel J. McDonald	John J. Attridge	James M. Curley
Timothy J. Buckley	Matthew Hale	Walter Ballantyne
Ernest E. Smith	Walter L. Collins	Thomas J. Kenny

1912

Mayor

JOHN F. FITZGERALD

City Council

John J. Attridge, *President*

Term Ends in 1915	Term Ends in 1914	Term Ends in 1913
Walter Ballantyne	Daniel J. McDonald	John J. Attridge
Thomas J. Kenny	Timothy J. Buckley	Matthew Hale
John A. Coulthurst	Ernest E. Smith	Walter L. Collins

1913

Mayor

JOHN F. FITZGERALD

City Council

Thomas J. Kenny, *President*

Term Ends in 1916	Term Ends in 1915	Term Ends in 1914
John J. Attridge	Walter Ballantyne	Daniel J. McDonald
Walter L. Collins	Thomas J. Kenny	Timothy J. Buckley
James A. Watson	John A. Coulthurst	Ernest E. Smith

1914

JAMES M. CURLEY, Mayor

City Council

Daniel J. McDonald, *President*

Term Ends in 1917	Term Ends in 1916	Term Ends in 1915
Daniel J. McDonald	John J. Attridge	Walter Ballantyne
George W. Coleman	Walter L. Collins	Thomas J. Kenny
William H. Woods	James A. Watson	John A. Coulthurst

Note.—The Board of Aldermen and Common Council were abolished by the amended City Chapter of 1909 and the City Council was established, consisting of nine members.

1915

JAMES M. CURLEY, Mayor

City Council

George W. Coleman, *President*

Term Ends in 1918	Term Ends in 1917	Term Ends in 1916
Walter Ballantyne	George W. Coleman	John J. Attridge
John A. Coulthrust	Daniel J. McDonald	Walter L. Collins
Henry E. Hagan	William H. Woods*	James A. Watson

* Councillor Woods died May 3, 1915, and the City Council elected James J. Storrow, May 24, to serve in his place for the remainder of the municipal year.

1916

JAMES M. CURLEY, Mayor

City Council

Henry E. Hagan, *President*

Term Ends in 1919	Term Ends in 1918	Term Ends in 1917
John J. Attridge	Walter Ballantyne	Daniel J. McDonald
Walter L. Collins	John A. Coulthurst*	George W. Coleman
James J. Storrow	Henry E. Hagan	Thomas J. Kenny

* Councillor Coulthurst died June 30, 1916, and the City Council elected Geoffrey B. Lehy, October 17, to serve in his place for the remainder of the municipal year.

1917

JAMES M. CURLEY, Mayor

City Council

James J. Storrow, *President*

Term Ends in 1920	Term Ends in 1919	Term Ends in 1918
Francis J. W. Ford	John J. Attridge	Walter Ballantyne
Daniel J McDonald	Walter L. Collins	Henry E. Hagan
James A. Watson	James J. Storrow	Alfred E. Wellington

1918

ANDREW J. PETERS, Mayor

City Council

Walter L. Collins, *President*

Term Ends in 1921	Term Ends in 1920	Term Ends in 1919
Henry E. Hagan	Francis J. W. Ford	John J. Attridge
Daniel W. Lane	Daniel J. McDonald	Walter L. Collins
James T. Moriarty	James A. Watson	James J. Storrow

1919

ANDREW J. PETERS, Mayor

City Council

Francis J. W. Ford, *President*

Term Ends in 1922	Term Ends in 1921	Term Ends in 1920
Walter L. Collins	Henry E. Hagan	Francis J. W. Ford
John A. Donoghue	Daniel W. Lane	Daniel J. McDonald
Edward F. McLaughlin	James T. Moriarty	James A. Watson

1920

ANDREW J. PETERS, Mayor

City Council

James T. Moriarty, *President*

Term Ends in 1923	Term Ends in 1922	Term Ends in 1921
David J. Brickley	Walter L. Collins	Henry E. Hagan
Francis J. W. Ford	John A. Donoghue	Daniel W. Lane
James A. Watson	Edward F. McLaughlin	James T. Moriarty

1921

ANDREW J. PETERS, Mayor

City Council

James A. Watson, *President*

Term Ends in 1924	Term Ends in 1923	Term Ends in 1922
Henry E. Hagan	David J. Brickley	Walter L. Collins
Daniel W. Lane	Francis J. W. Ford	John A. Donoghue
James T. Moriarty	James A. Watson	Edward F. McLaughlin

1922

JAMES M. CURLEY, Mayor

City Council

David J. Buckley, *President*

Term Ends in 1925	Term Ends in 1924	Term Ends in 1923
John A. Donoghue	Henry E. Hagan	David J. Brickley
George F. Gilbody	Daniel W. Lane	Francis J. W. Ford
William J. Walsh	James T. Moriarty	James A. Watson

1923

JAMES M. CURLEY, Mayor

City Council

Daniel W. Lane, *President*

Term Ends in 1926	Term Ends in 1925	Term Ends in 1924
David J. Brickley	John A. Donoghue	Henry E. Hagan
William C. S. Healey	George F. Gilbody	Daniel W. Lane
James A. Watson	William J. Walsh	James T. Moriarty

1924

JAMES M. CURLEY, Mayor

City Council

John A. Donoghue, *President*

Daniel W. Lane	David J. Brickley	John A. Donoghue
James T. Moriarty	William C. S. Healey	George F. Gilbody
James T. Purcell	James A. Watson	William J. Walsh

1925

JAMES M. CURLEY, Mayor

City Council

James T. Moriarty, *President*

Daniel W. Lane	David J. Brickley	John A. Donoghue
James T. Moriarty	William C. S. Healey	George F. Gilbody
James T. Purcell	James A. Watson	William J. Walsh

1926

MALCOLM E. NICHOLS, Mayor

City Council

Charles G. Keene, *President*

Timothey F. Donovan	John F. Dowd	Thomas W. McMahon
Thomas H. Green	Michael J. Ward	George F. Gilbody
John I. Fitzgerald	Walter J. Freeley	Robert Gardiner Wilson, jr
Seth F. Arnold	Edward L. Englert	Walter E. Wragg
Michael J. Mahoney	Herman L. Bush	Horace Guild
Henry Parkman, jr.	Joseph McGrath	Frederic E. Dowling
William G. Lynch	Israel Ruby	John J. Heffernan

1927

MALCOLM E. NICHOLS, Mayor

City Council

John J. Heffernan, *President*

Timothy F. Donovan	John F. Dowd	Thomas W. McMahon
Thomas H. Green	Michael J. Ward	George F. Gilbody
John I. Fitzgerald	Walter J. Freeley	Robert Gardiner Wilson, jr.
Seth F. Arnold	Edward L. Englert	Walter E. Wragg
Michael J. Mahoney	Herman L. Bush	Horace Guild
Henry Parkman, jr.	Joseph McGrath	Charles G. Keene
William G. Lynch	Israel Ruby	Frederic E. Dowling

1928

MALCOLM E. NICHOLS, Mayor

City Council

Thomas H. Green, *President*

Timothy F. Donovan	Michael J. Ward	Albert L. Fish
John I. Fitzgerald	Roger E. Deveney	Robert Gardiner Wilson, jr.
Seth F. Arnold	William A. Motley, jr.	Peter J. Murphy
Henry Parkman, jr.	Herman L. Bush	Peter A. Murray
Michael J. Mahoney	Frank E. Sullivan	Charles G. Keene
William G. Lynch	Israel Ruby	Frederic E. Dowling
John F. Dowd	Thomas W. McMahon	Edward M. Gallagher

1929

MALCOLM E. NICHOLS, Mayor

City Council

Timothy F. Donovan, *President*

Thomas H. Green	Michael J. Ward	Albert L. Fish
John I. Fitzgerald	Roger E. Deveney	Robert Gardiner Wilson, jr.
Seth F. Arnold	William A. Motley, jr	Peter J. Murphy
Henry Parkman, jr.	Herman L. Bush	Peter A. Murray
Michael J. Mahoney	Frank E. Sullivan	Charles G. Keene
William G. Lynch	Israel Ruby	Frederic E. Dowling
John F. Dowd	Thomas W. McMahon	Edward M. Gallagher

1930

JAMES M. CURLEY, Mayor

City Council
William G. Lynch, *President*

Timothy F. Donovan	Richard D. Gleason	Albert L. Fish
Thomas H. Green	Leo F. Power	Robert Gardiner Wilson, jr
John I. Fitzgerald	Edward L. Englert	Clement A. Norton
Seth F. Arnold	Herman L. Bush	Peter A. Murray
Laurence Curtis, 2d	Joseph McGrath	Joseph P. Cox
Michael J. Mahoney	Israel Ruby	James Hein
John F. Dowd	Francis E. Kelly	Edward M. Gallagher

1931

JAMES M. CURLEY, Mayor

City Council
Joseph McGrath, *President*

Timothy F. Donovan	John F. Dowd	Albert L. Fish
Thomas H. Green	Richard D. Gleason	Robert Gardiner Wilson, jr
John I. Fitzgerald	Leo F. Power	Clement A. Norton
Seth F. Arnold	Edward L. Englert	Peter A. Murray
Laurence Curtis, 2d	Herman L. Bush	Joseph P. Cox
Michael J. Mahoney	Israel Ruby	James Hein
William G. Lynch	Francis E. Kelly	Edward M. Gallagher

1932

JAMES M. CURLEY, Mayor

City Council
Edward M. Gallagher, *President*

William H. Barker	John F. Dowd	Albert L. Fish
Thomas H. Green	Richard D. Gleason	Francis E. Kelly
John I. Fitzgerald	Leo F. Power	Thomas Burke
George W. Roberts	Edward L. Englert	Clement A. Norton
Laurence Curtis, 2d	David M. Brackman	Peter A. Murray
George P. Donovan	Joseph McGrath	Joseph P. Cox
William G. Lynch	Israel Ruby	James Hein

1933

JAMES M. CURLEY, Mayor

City Council
Joseph McGrath, *President*

William H. Barker	John F. Dowd	Albert L. Fish
Thomas H. Green	Richard D. Gleason	Thomas Burke
John I. Fitzgerald	Leo F. Power	Clement A. Norton
George W. Roberts	Edward L. Englert	Peter A. Murray
Laurence Curtis, 2d	David M. Brackman	Joseph P. Cox
George P. Donovan	Israel Ruby	James Hein
William G. Lynch	Francis E. Kelly	Edward M. Gallagher

1934

FREDERICK W. MANSFIELD, Mayor

City Council
John F. Dowd, *President*

Henry Selvitella	Richard D. Gleason	Albert L. Fish
Thomas H. Green	John J. Doherty	Robert Gardiner Wilson, jr
John I. Fitzgerald	Edward L. Englert	Clement A. Norton
George W. Roberts	David M. Brackman	Peter A. Murray
Henry L. Shattuck	Joseph McGrath	James F. Finley
George P. Donovan	Maurice M. Goldman	James E. Agnew
John E. Kerrigan	Martin H. Tobin	Edward M. Gallagher

1935

FREDERICK W. MANSFIELD, Mayor

City Council
John I. Fitzgerald, *President*

Henry Selvitella	Richard D. Gleason	Albert L. Fish
Thomas H. Green	John J. Doherty	Robert Gardiner Wilson, jr
George W. Roberts	Edward L. Englert	Clement A. Norton
Henry L. Shattuck	David M. Brackman	Peter A. Murray
George P. Donovan	Joseph McGrath	James F. Finley
John E. Kerrigan	Maurice M. Goldman	James E. Agnew
John F. Dowd	Martin H. Tobin	Edward M. Gallagher

1936

FREDERICK W. MANSFIELD, Mayor

City Council
John I. Fitzgerald, *President*

Henry Selvitella	Richard D. Gleason	John J. McGrath
James J. Mellen	John J. Doherty	Robert Gardiner Wilson, jr
George W. Roberts	James J. Kilroy	Clement A. Norton
Henry L. Shattuck	David M. Brackman	Peter A. Murray
George A. Murray	Peter J. Fitzgerald	James F. Finley
John E. Kerrigan	Sidney Rosenberg	James E. Agnew
John F. Dowd	Martin H. Tobin	Edward M. Gallagher

1937

FREDERICK W. MANSFIELD, Mayor

City Council
John I. Fitzgerald, *President*

Henry Selvitella	Mildred M. Harris	John J. McGrath
James J. Mellen	John J. Doherty	Robert Gardiner Wilson, jr
George W. Roberts	James J. Kilroy	Clement A. Norton
Henry L. Shattuck	David M. Brackman	Peter A. Murray
George A. Murray	Peter J. Fitzgerald	James F. Finley
John E. Kerrigan	Sidney Rosenberg	James E. Agnew
John F. Dowd	Martin H. Tobin	Edward M. Gallagher

1938

MAURICE. J. TOBIN, Mayor

City Council
John E. Kerrigan, *President*

Francis W. Irwin	Mildred M. Harris	Philip Austin Fish
William J. Galvin	William A. Carey	Robert Gardiner Wilson jr
John I. Fitzgerald	Edward L. Englert	Clement A. Norton
Perlie Dyar Chase	Charles I. Taylor	Peter A. Murray
Henry L. Shattuck	Edward A. Hutchinson, jr.	Theodore F. Lyons
George A. Murray	Sidney Rosenberg	James E. Agnew
John F. Dowd	John B. Kelly	Maurice H. Sullivan

1939

MAURICE J. TOBIN, Mayor

City Council
George A. Murray, *President*

Francis W. Irwin	Mildred M. Harris	Philip Austin Fish
William J. Galvin	William A. Carey	Robert Gardiner Wilson, jr.
John I. Fitzgerald	Edward L. Englert	Clement A. Norton
Perlie Dyar Chase	Charles I. Taylor	James M. Lanagan
Henry L. Shattuck	Edward A. Hutchinson, jr.	Theodore F. Lyons
John E. Kerrigan	Sidney Rosenberg	James E. Agnew
George F. McMahon	John B. Kelly	Maurice H. Sullivan

1940

MAURICE J. TOBIN, Mayor

City Council
William J. Galvin, *President*

James S. Coffey	Daniel F. Sullivan	Philip Austin Fish
Joseph Russo	William A. Carey	John C. Wickes
Perlie Dyar Chase	Edward L. Englert	James J. Goode, jr.
Henry L. Shattuck	Charles I. Taylor	James M. Langan
Joseph M. Scannell	Edward A. Hutchinson, jr.	Theodore F. Lyons
Thomas E. Linehan	Joseph J. Gottlieb	Michael J. Ward
William F. Hurley	John B. Kelly	Maurice H. Sullivan

1941

MAURICE J. TOBIN, Mayor

City Council
William J. Galvin, *President*

James S. Coffey	Daniel F. Sullivan	Philip Austin Fish
Joseph Russo	William A. Carey	John C. Wickes
Perlie Dyar Chase	Edward L. Englert	James J. Goode, jr.
Henry L. Shattuck	Charles I. Taylor	James M. Langan
Joseph M. Scannell	Edward A. Hutchinson, jr.	Theodore F. Lyons
Thomas E. Linehan	Joseph J. Gottlieb	Michael J. Ward
William F. Hurley	John B. Kelly	Maurice H. Sullivan

1942

MAURICE J. TOBIN, Mayor

City Council
Thomas E. Linehan, *President*

James S. Coffey
Michael L. Kinsella
Joseph Russo
Perlie Dyar Chase
A. Frank Foster
Joseph M. Scannell
William F. Hurley

Daniel F. Sullivan
William A. Carey
Matthew F. Hanley
Charles I. Taylor
Thomas J. Hannon, jr.
Joseph J. Gottlieb
John B. Kelly

Philip Austin Fish
John C. Wickes
James J. Goode, jr.
James M. Langan
Theodore F. Lyons
William F. Dwyer
Maurice H. Sullivan

1943

MAURICE J. TOBIN, Mayor

City Council
Thomas J. Hannon, *President*

James S. Coffey
Michael L. Kinsella
Joseph Russo
Perlie Dyar Chase
A. Frank Foster
Joseph M. Scannell
Thomas E. Linehan

William F. Hurley
Daniel F. Sullivan
William A. Carey
Matthew F. Hanley
Charles I. Taylor
Isadore H. Y. Muchnick
John B. Kelly

Philip Austin Fish
John C. Wickes
James J. Goode, jr.
James M. Langan
Theodore F. Lyons
William F. Dwyer
Maurice H. Sullivan

1944

MAURICE J. TOBIN, Mayor

City Council
John E. Kerrigan, *President*

James S. Coffey
Michael Leo Kinsella
Joseph Russo
Perlie Dyar Chase
James C. Bayley, jr.
Joseph M. Scannell
William F. Hurley

Daniel F. Sullivan
William A. Carey
Matthew F. Hanley
Charles I. Taylor
Thomas J. Hannon
Isadore H. Y. Muchnick
John B. Kelly

Philip Austin Fish
William Joseph Keenan
Michael Paul Feeney
Thomas L. McCormack
Thomas G. J. Shannon
William F. Dwyer
Maurice H. Sullivan

1945

JOHN E. KERRIGAN, Mayor

City Council
John E. Kerrigan. *President*

James S. Coffey
Michael Leo Kinsella
Joseph Russo
Perlie Dyar Chase
James C. Bayley, jr.
Joseph M. Scannell
William F. Hurley

Daniel F. Sullivan
William A. Carey
Matthew F. Hanley
Charles I. Taylor
Thomas J. Hannon
Isadore H. Y. Muchnick
John B. Kelly

Philip Austin Fish
William Joseph Keenan
Michael Paul Feeney
Thomas L. McCormack
Thomas G. J. Shannon
William F. Dwyer
Maurice H. Sullivan

1946

JAMES M. CURLEY, Mayor

City Council

John B. Kelly, *President*

James S. Coffey	William F. Hurley	Philip Austin Fish
Michael Leo Kinsella	Daniel F. Sullivan	William Joseph Keenan
Joseph Russo	William A. Carey	Michael H. Cantwell
Perlie Dyar Chase	William A. Moriarty	Thomas L. McCormack
James C. Bayley, Jr.	Milton Cook	Walter D. Bryan
Joseph M. Scannell	Thomas J. Hannon	Edmund V. Lane
Thomas E. Linehan	Isadore H. Y. Muchnick	Edward C. Madden

1947

JAMES M. CURLEY, Mayor

City Council

John B. Kelly, *President*

James S. Coffey	William F. Hurley	Philip Austin Fish
Michael Leo Kinsella	Daniel F. Sullivan	William Joseph Keenan
Joseph Russo	William A. Carey	Michael H. Cantwell
Perlie Dyar Chase	William A. Moriarty	Thomas L. McCormack
James C. Bayley, Jr.	Milton Cook	Walter D. Bryan
Joseph M. Scannell	Thomas J. Hannon	Edmund V. Lane
Thomas E. Linehan	Isadore H. Y. Muchnick	Edward C. Madden

1948

JAMES M. CURLEY, Mayor

City Council

Thomas J. Hannon, *President*

James S. Coffey	William F. Hurley	John J. Beades
Michael Leo Kinsella	Daniel F. Sullivan	William Joseph Keenan
George T. Lanigan	William A. Carey	Michael H. Cantwell
Perlie Dyar Chase	Philip A. Tracy	Thomas L. McCormack
John E. Yerxa	Milton Cook	Walter D. Bryan
John B. Wenzler	Julius Ansel	Edmund V. Lane
Thomas E. Linehan	Robert J. Ramsey	Vincent J. Shanley

1949

JAMES M. CURLEY, Mayor

City Council

William F. Hurley, *President*

James S. Coffey	Daniel F. Sullivan	John J. Beades
Michael Leo Kinsella	William A. Carey	William Joseph Keenan
George T. Lanigan	Philip A. Tracy	Michael H. Cantwell
Perlie Dyar Chase	Milton Cook	Thomas L. McCormack
John E. Yerxa	Thomas J. Hannon	Walter D. Bryan
John B. Wenzler	Julius Ansel	Edmund V. Lane
Thomas E. Linehan	Robert J. Ramsey	Vincent J. Shanley

1950

JOHN B. HYNES, Mayor

City Council

William F. Hurley, *President*

James S. Coffey	Daniel F. Sullivan	John J. Beades
Michael Leo Kinsella	Francis P. Tracey	Anthony J. Farin
George T. Lanigan	Philip A. Tracy	Michael H. Cantwell
Perlie Dyar Chase	Milton Cook	Thomas L. McCormack
John E. Yerxa	Thomas J. Hannon	Walter D. Bryan
John B. Wenzler	Julius Ansel	Edmund V. Lane
* Thomas E. Linehan	Robert J. Ramsey	Vincent J. Shanley
† John J. McColgan		

* Resigned June 15, 1950. † From September 20, 1950

1951

JOHN B. HYNES, Mayor

City Council

William F. Hurley, *President*

James S. Coffey	† Laurence H. Banks	John J. Beades
Michael Leo Kinsella	Francis P. Tracey	Anthony J. Farin
George T. Lanigan	Philip A. Tracy	Michael H. Cantwell
Perlie Dyar Chase	Milton Cook	Thomas L. McCormack
John E. Yerxa	Thomas J. Hannon	Walter D. Bryan
John B. Wenzler	Julius Ansel	Edmund V. Lane
John J. McColgan	Robert J. Ramsey	Vincent J. Shanley
* Daniel F. Sullivan		

* To August 6, 1951. † From August 6, 1951

Note.—This was the final year of the City Council of twenty-two members elected from wards. A City Council of nine members elected at large under the provisions of Chapter 452 of the Acts of 1948, commonly known as Plan A, took office on the first Monday of January, 1952.

1952

JOHN B. HYNES, Mayor

City Council

Gabriel F. Piemonte, *President*

Francis X. Ahearn	William F. Hurley	Gabriel F. Piemonte
William J. Foley, Jr.	Francis X. Joyce	Michael J. Ward
Frederick C. Hailer, Jr.	John E. Kerrigan	Joseph C. White

1953

JOHN B. HYNES, Mayor

City Council

Francis X. Ahearn, *President*

Francis X. Ahearn	William F. Hurley	Gabriel F. Piemonte
†Michael H. Cantwell	Francis X. Joyce	* Michael J. Ward
William J. Foley, Jr.	John E. Kerrigan	Joseph C. White
Frederick C. Hailer, Jr.		

* To December 28, 1953. † From December 28, 1953.

1954

JOHN B. HYNES, Mayor

City Council

Joseph C. White, *President*

Francis X. Ahearn	William F. Hurley	Edward F. McLaughlin, jr.
William J. Foley, jr.	John E. Kerrigan	Gabriel F. Piemonte
Frederick C. Hailer, jr.	Edward J. McCormack, jr.	Joseph C. White

1955

JOHN B. HYNES, Mayor

City Council

William F. Hurley, *President*

Francis X. Ahearn	William F. Hurley	Edward F. McLaughlin, jr.
William J. Foley, jr.	John E. Kerrigan	Gabriel F. Piemonte
Frederick C. Hailer, jr.	Edward J. McCormack, jr.	Joseph C. White

1956

JOHN B. HYNES, Mayor

City Council

Edward J. McCormack, Jr., *President*

Francis X. Ahearn	John E. Kerrigan	Edward F. McLaughlin, jr.
John F. Collins	Edward J. McCormack, jr.	Gabriel F. Piemonte
William J. Foley, jr.	Patrick F. McDonough	Joseph C. White

1957

JOHN B. HYNES, Mayor

City Council

William J. Foley, Jr., *President*

Francis X. Ahearn	John E. Kerrigan	Edward F. McLaughlin, jr.
* John F. Collins	Edward J. McCormack, jr.	Gabriel F. Piemonte
William J. Foley, jr.	Patrick F. McDonough	Joseph C. White
† Frederick C. Hailer, jr.		

* To February 18, 1957 † From February 18, 1957

1958

JOHN B. HYNES, Mayor

City Council

Patrick F. McDonough, *President*

†James S. Coffey	Christopher A. Iannella	Edward F. McLaughlin, jr.
William J. Foley, jr.	John E. Kerrigan	Gabriel F. Piemonte
*Frederick C. Hailer, jr.	**Edward J. McCormack, jr.	Joseph C. White
††Peter F. Hines	Patrick F. McDonough	

* To April 21, 1958 † From April 22, 1958
** To September 12, 1958 †† From September 15, 1958

1959

JOHN B. HYNES, Mayor

City Council

Edward F. McLaughlin, Jr., *President*

James S. Coffey
William J. Foley, jr.
Peter F. Hines
Christopher A. Iannella
John E. Kerrigan
Patrick F. McDonough
Edward F. McLaughlin, jr.
Gabriel F. Piemonte
Joseph C. White

1960

JOHN F. COLLINS, Mayor

City Council

Edward F. McLaughlin, Jr., *President*

James S. Coffey
John Patrick Connolly
William J. Foley, jr.
Peter F. Hines
Christopher A. Iannella
John E. Kerrigan
Patrick F. McDonough
Edward F. McLaughlin, jr.
Joseph C. White

1961

JOHN F. COLLINS, Mayor

City Council

Patrick F. McDonough, *President*

James S. Coffey
John Patrick Connolly
William J. Foley, jr.
Peter F. Hines
Christopher A. Iannella
John E. Kerrigan
†† Frederick C. Langone
Patrick F. McDonough
*Edward F. McLaughlin, jr.
† Thomas A. Sullivan
** Joseph C. White

1962

JOHN F. COLLINS, Mayor

City Council

Christopher A. Iannella, *President*

James S. Coffey
William J. Foley, jr.
Peter F. Hines
Christopher A. Iannella
John E. Kerrigan
Patrick F. McDonough
Gabriel F. Piemonte
Thomas A. Sullivan
John J. Tierney, jr.

* To January 5, 1961
** To April 27, 1961
† From January 9, 1961
†† From May 1 1961

1963

JOHN F. COLLINS, Mayor

City Council

Peter F. Hines, *President*

James S. Coffey
William J. Foley, Jr.
Peter F. Hines
Christopher A. Iannella
John E. Kerrigan
Patrick F. McDonough
Gabriel F. Piemonte
Thomas A. Sullivan
John J. Tierney, Jr.

1964

JOHN F. COLLINS, Mayor

City Council

John J. Tierney, Jr., *President*

Katherine Craven
George F. Foley, Jr.
William J. Foley, Jr.
Peter F. Hines
Barry T. Hynes
Christopher A. Iannella
John E. Kerrigan
Frederick C. Langone
John J. Tierney, Jr.

1965

JOHN F. COLLINS, Mayor

City Council

John J. Tierney, Jr., *President*

Katherine Craven
George F. Foley, Jr.
William J. Foley, Jr.
Peter F. Hines
Barry T. Hynes
Christopher A. Iannella
John E. Kerrigan
Frederick C. Langone
John J. Tierney, Jr.

1966

JOHN F. COLLINS, Mayor

City Council

Frederick C. Langone, *President*

Katherine Craven
William J. Foley, Jr.
Peter F. Hines
Barry T. Hynes
Christopher A. Iannella
John E. Kerrigan
Frederick C. Langone
Patrick F. McDonough
Gabriel F. Piemonte

Mayors of the City of Boston

From 1822 to the Present Time

Name	Place and Date of Birth	Died	Years of Service
* John Phillips	Boston, Nov. 26, 1770	May 29, 1823	1822–1
* Josiah Quincy	Boston, Feb. 4, 1772	July 1, 1864	1823–28..6
* Harrison Gray Otis	Boston, Oct. 8, 1765	Oct. 28, 1848	1829–31..3
* Charles Wells	Boston, Dec. 30, 1786	June 3, 1866	1832–33..2
* Theodore Lyman, jr.	Boston, Feb. 19, 1792	July 17, 1849	1834–35..2
* Samuel T. Armstrong	Dorchester, April 29, 1784	Mar. 26, 1850	1836–1
* Samuel A. Eliot	Boston, Mar. 5, 1798	Jan. 29, 1862	1837–39..3
* Jonathan Chapman	Boston, Jan. 23, 1807	May 25, 1848	1840–42..3
* Martin Brimmer	Roxbury, June 8, 1793	April 25, 1847	1843–44..2
* Thomas A. Davis	Brookline, Dec. 11, 1798	Nov. 22, 1845	1845–1
* Josiah Quincy, jr.	Boston, Jan. 17, 1802	Nov. 2, 1882	1846–48..3
* John P. Bigelow	Groton, Aug. 25, 1797	July 4, 1872	1849–51..3
* Benjamin Seaver	Roxbury, April 12, 1795	Feb. 14, 1856	1852–53..2
* Jerome V. C. Smith	Conway, N. H., July 20, 1800	Aug. 20, 1879	1854–55..2
* Alexander H. Rice	Newton, Aug. 30, 1818	July 22, 1895	1856–57..2
* Frederic W. Lincoln, jr.	Boston, Feb. 27, 1817	Sept. 13, 1898	1858–60..3
* Joseph M. Wightman	Boston, Oct. 19, 1812	Jan. 25, 1885	1861–62..2
* Frederic W. Lincoln, jr.	(See above)	(See above)	1863–66..4
* Otis Norcross	Boston, Nov. 2, 1811	Sept. 5, 1882	1867–1
* Nathaniel B. Shurtleff	Boston, June 29, 1810	Oct. 17, 1874	1868–70..3
* William Gaston	Killingly, Conn., Oct. 3, 1820	Jan. 19, 1894	1871–72..2
* Henry L. Pierce	Stoughton, Aug. 23, 1825	Dec. 17, 1896	1873, 10 mo.
*§ *Leonard R. Cutter*	(See under Chairmen of Aldermen.)		1873, 2 mo.
* Samuel C. Cobb	Taunton, May 22, 1826	Feb. 18, 1891	1874–76..3
* Frederick O. Prince	Boston, Jan. 18, 1818	June 6, 1899	1877–1
* Henry L. Pierce	(See above)	(See above)	1878–1
* Frederick O. Prince	(See above)	(See above)	1879–81..3
* Samuel A. Green	Groton, Mar. 16, 1830	Dec. 5, 1918	1882–1
* Albert Palmer	Candia, N. H., Jan. 17, 1831	May 21, 1887	1883–1
* Augustus P. Martin	Abbot, Me., Nov. 23, 1835	Mar. 13, 1902	1884–1
* Hugh O'Brien	Ireland, July 13, 1827	Aug. 1, 1895	1885–88..4
* Thomas N. Hart	North Reading, Jan. 20, 1829	Oct. 4, 1927	1889–90..2
* Nathan Matthews, jr.	Boston, Mar. 28, 1854	Dec. 11, 1927	1891–94..4
* Edwin U. Curtis	Roxbury, Mar. 26, 1861	Mar. 28, 1922	1895–1
*‡ Josiah Quincy	Quincy, Oct. 15, 1859	Sept. 8, 1919	1896–99..4
*† Thomas N. Hart	(See above)	(See above)	1900–01..2
*‡ Patrick A. Collins	Fermoy, Ireland, Mar. 12, 1844	Sept. 14, 1905	1902–05, 3½
*§ Daniel A. Whelton	Boston, Jan. 21, 1872	Nov. 27, 1953	1905–3½ mo.
*† John F. Fitzgerald	Boston, Feb. 11, 1863	Oct. 2, 1950	1906–07..2
*† George A. Hibbard	Boston, Oct. 27, 1864	May 29, 1910	1908–09..2
*¶ John F. Fitzgerald	(See above)	(See above)	1910–13..4
*¶ James M. Curley	Boston, Nov. 20, 1874	Nov. 12, 1958	1914–17..4
*¶ Andrew J. Peters	Jamaica Plain, April 3, 1872	June 26, 1938	1918–21..4
*¶ James M. Curley	(See above)	(See above)	1922–25..4
*¶ Malcolm E. Nichols	Portland, Me., May 8, 1876	Feb. 7, 1951	1926–29..4
*¶ James M. Curley	(See above)	(See above)	1930–33..4
*¶ Frederick W. Mansfield	Boston, Mar. 26, 1877	Nov. 6, 1958	1934–37..4
*†† Maurice J. Tobin	Boston, May 22, 1901	July 19, 1953	1938–44..7
‡‡ John E. Kerrigan	Boston, Oct. 1, 1907		1945–1
*¶ James M. Curley	(See above)	(See above)	1946–49..4
‖ John B. Hynes	Boston, Sept. 21, 1897		1947–5 mo.
† John B. Hynes	(See above)		1950–51..2
†† John B. Hynes	(See above)		1952–59..8
¶ John F. Collins	Boston, July 20, 1919		1960–63..4
†† John F. Collins	(See above)		1964–67..4

* Deceased.
† Elected for two years.
†† Twice elected for four years.
‡ Twice elected for two years.
¶ Elected for four years.
§ Mayor for balance of unexpired term.
‡‡ Appointed Mayor by Act of Massachusetts Legislature.
‖ Appointed Temporary Mayor by Act of Massachusetts Legislature.

NOTE.— Andrew J. Peters was the first Mayor not eligible to succed himself. See Special Acts, 1918, Chapter 94. See also Acts 1938, Chapter 300.

NOTE.— From January 6, 1845, to February 27, 1845, or from the close of Mayor Brimmer's term of office till the election of his successor, Thomas A. Davis, the Chairman of the Board of Aldermen, William Parker, performed the duties of Mayor.

In the interim between the death of Mayor Davis, on November 22, 1845, and the election on December 11, 1845, of his successor, Josiah Quincy, Jr., Benson Leavitt, Chairman of the Board of Aldermen, acted as Mayor.

There were three ballotings for the election of Mayor for 1854, between December 12, 1853, and January 9, 1854. In the meantime the duties of Mayor were performed by Benjamin L. Allen, Chairman of the Board of Aldermen.

In 1873 Mayor Pierce resigned his office on November 29, on his election to the Congress of the United States. During the remainder of the municipal year Leonard R. Cutter, Chairman of the Board of Aldermen, served *ex officio* as Acting Mayor.

Mayor Collins died on September 14, 1905. Daniel A. Whelton, Chairman of the Board of Aldermen, acted as Mayor for the remainder of the municipal year, viz., September 15, 1905, to January 1, 1906.

Mayor Tobin, having been elected Governor, resigned January 4, 1945. By Chapter 4 of the Acts of 1945, the President of the City Council was given all the powers of the Mayor and served from January 25, 1945, for the remainder of the year.

Under the provisions of Chapter 580 of the Acts of 1947, City Clerk John B. Hynes served, under the title of Temporary Mayor, with full powers as Mayor, for the period from June 26 to November 28, 1947, during the absence of Mayor Curley.

Chairmen of the Board of Aldermen

NAME	Place and Date of Birth	Died	Years of Service
William Washburn	Lyme, N. H. Oct. 7, 1808	Oct. 30, 1890	1855
Pelham Bonney	Pembroke Feb. 21, 1802	April 29, 1861	1856–57
Joseph Milner Wightman	Boston Oct. 19, 1812	Jan. 25, 1885	1858
Silas Peirce	Scituate Feb. 15, 1793	Aug. 27, 1879	1859
Otis Clapp	Westhampton Mar. 3, 1806	Sept. 18, 1886	1860
Silas Peirce	(See above)	(See above)	1861
Thomas Phillips Rich	Lynn Mar. 31, 1803	Dec. 11, 1875	1862
Thomas Coffin Amory, jr.	Boston Aug. 16, 1812	Oct. 10, 1899	1863
Otis Norcross	Boston Nov. 2, 1811	Sept. 5, 1882	1864
George W. Messinger	Boston Feb. 5, 1813	April 27, 1870	1865–66
Charles Wesley Slack	Boston Feb. 21, 1825	April 11, 1885	1867
George W. Messinger	(See above)	(See above)	1868
Benjamin James	Scituate Aug. 22, 1814	April 13, 1901	1869
Newton Albert	Stoughton Mar. 10, 1815	Feb. 3, 1904	1870
Charles Edward Jenkins	Scituate July 29, 1817	Aug. 1, 1882	1871
Samuel Little	Hingham Aug. 15, 1827	Dec. 21, 1906	1872
Leonard R. Cutter	Jaffrey, N. H. July 1, 1825	July 13, 1894	1873
John Taylor Clark	Sanbornton, N.H. Sept. 19, 1825	Oct. 29, 1880	1874–77
Solomon Bliss Stebbins	Warren Jan. 18, 1830	June 8, 1910	1878
Hugh O'Brien	Ireland July 13, 1827	Aug. 1, 1895	1879–81
Solomon Bliss Stebbins	(See above)	(See above)	1882
Hugh O'Brien	(See above)	(See above)	1883
Charles Varney Whitten	Vassalboro, Me. May 10, 1829	Mar. 18, 1891	1884–85
Charles Hastings Allen	Boston June 14, 1828	Mar. 31, 1907	1886
Patrick John Donovan	Charlestown April 9, 1848	Sept. 18, 1912	1887
Charles Hastings Allen	(See above)	(See above)	1888
Homer Rogers	Sudbury Oct. 11, 1840	Nov. 10, 1907	1889
William Power Wilson	Baltimore, Md. Nov. 15, 1852	Date unknown	1890
Herbert Schaw Carruth	Dorchester Feb. 15, 1855	Dec. 27, 1917	1891
John Henry Lee	Boston April 26, 1846	Sept. 12, 1923	1892–93
Alpheus Sanford	North Attleboro. July 5, 1856	Aug. 10, 1944	1894–95
John Henry Lee	(See above)	(See above)	1896

NOTE.— The Mayor was *ex officio* Chairman of the Board of Aldermen from the incorporation of the City until 1855; the Board elected a permanent Chairman from 1855.

CHAIRMEN OF THE BOARD OF ALDERMEN — *Concluded*

Name	Place and Date of Birth	Died	Years of Service
*Perlie Appleton Dyar	Lynn, Mar. 26, 1857	May 15, 1930	1897–98
*Joseph Aloysius Conry	Brookline, Sept. 12, 1868	June 22, 1943	1898
David Franklin Barry	Boston, Feb. 29, 1852	July 23, 1911	1899
Michael Joseph O'Brien	Ireland, Feb. 11, 1855	April 5, 1855	1900
James Henry Doyle	Boston, June 17, 1867	Oct. 3, 1952	1901–04
Daniel A. Whelton	Boston, Jan. 21, 1872	Nov. 27, 1953	1905
†Charles Martin Draper	Dedham, Nov. 1, 1869	Jan. 25, 1943	1906
†Edward L. Cauley	Charlestown, Aug. 8, 1870	April 19, 1928	1906
William Berwin	New Orleans, La., Dec. 16, 1858	July 9, 1935	1907
Louis M. Clark	Dorchester, Dec. 14, 1858	Mar. 15, 1914	1908
Frederick J. Brand	Plainville, Conn., Feb. 3, 1861	Mar. 16, 1912	1909

Presidents of the Common Council

Name	Place and Date of Birth	Died	Years of Service
William Prescott	Pepperell, Aug. 19, 1762	Dec. 8, 1844	1822
John Welles	Boston, Oct. 14, 1764	Sept. 26, 1855	1823
Francis Jononnot Oliver	Boston, Oct. 10, 1777	Aug. 21, 1858	1824–25
John Richardson Adan	Boston, July 8, 1793	July 4, 1849	1826–28
Eliphalet Williams	Taunton, Mar. 7, 1778	June 12, 1855	1829
Benj. Toppan Pickman	Salem, Sept. 17, 1790	Mar. 22, 1835	1830–31
John Prescott Bigelow	Groton, Aug. 25, 1797	July 4, 1872	1832–33
Josiah Quincy, jr	Boston, Jan. 17, 1802	Nov. 2, 1882	1834–36
Phillip Marett	Boston, Sept. 25, 1792	Mar. 22, 1869	1837–40
Edward Blake	Boston, Sept. 28, 1805	Sept. 4, 1873	1841–43
Peleg Whitman Chandler	N. Gloucester, Me., Apr. 12, '16	May 28, 1889	1844–45
George Stillman Hillard	Machias, Me., Sept. 22, 1808	Jan. 21, 1879	1846–47‡
Benjamin Seaver	Roxbury, April 12, 1795	Feb. 14, 1856	1847–49§
Francis Brinley	Boston, Nov. 10, 1800	June 14, 1889	1850–51
Henry Joseph Gardner	Dorchester, June 14, 1818	July 19, 1892	1852–53
Alex. Hamilton Rice	Newton, Aug. 30, 1818	July 22, 1895	1854
Joseph Story	Marblehead, Nov. 11, 1822	June 22, 1905	1855
Oliver Stevens	Andover, June 22, 1825	Aug. 23, 1905	1856–57
Samuel W. Waldron, jr	Portsmouth, N. H., Oct. 24, '28	Aug. 24, 1882	1858
Josiah Putnam Bradlee	Boston, June 10, 1817	Feb. 2, 1887	1859–60
Joseph Hildreth Bradley	Haverhill, Mar. 5, 1822	Oct. 5, 1882	1861
Joshua Dorsey Ball	Baltimore, Md., July 11, 1828	Dec. 18, 1892	1862
George Silsbee Hale	Keene, N. H., Sept. 24, 1825	July 27, 1897	1863–64
Wm. Bentley Fowle, jr	Boston, July 27, 1826	Jan. 21, 1902	1865

‡ To July 1 § From July 1

* Perlie A. Dyar from January 25, 1898, to April 1, 1898, and October 1, 1898, to end of year. Joseph A. Conry from April, 1898, to October 1, 1898.

† Charles M. Draper from February 28, 1906, to September 10, 1906. Edward L. Cauley from September 10, 1906, to end of year.

PRESIDENTS OF THE COMMON COUNCIL — *Concluded*

Name	Place and Date of Birth	Died	Years of Service
Joseph Story	Marblehead....Nov. 11, 1822	June 22, 1905	1866
Weston Lewis	Hingham.....April 1, 1834	April 6, 1893	1867
Charles Hastings Allen	Boston.....June 14, 1828	Mar. 31, 1907	1868
William Giles Harris	Revere.....May 15, 1828	Oct. 29, 1897	1869
Melville Ezra Ingalls	Harrison, Me...Sept. 6, 1842	July 11, 1914	1870
Matthias Rich	Truro.....June 8, 1820	Dec. 13, 1914	1871
Marquis Fayette Dickinson, jr	Amherst.....Jan. 16, 1840	Sept. 18, 1915	1872
Edward Olcott Shepard	Hampton, N. H., Nov. 25, 1835	April 27, 1903	1873–74
Halsey Joseph Boardman	Norwich, Vt....May 19, 1834	Jan. 15, 1900	1875
John Q. A. Brackett	Bradford, N. H. June 8, 1842	April 6, 1918	1876
Benjamin Pope	Waterford, Ire..Jan. 13, 1829	Sept. 24, 1879	1877–78
William H. Whitmore	Dorchester.....Sept. 6, 1836	June 14, 1900	1879
Harvey Newton Shepard	Boston.....July 8, 1850	April 14, 1936	1880
Andrew Jackson Bailey	Charlestown....July 18, 1840	Mar. 21, 1927	1881[1]
Charles Edward Pratt	Vassalboro, Me., Mar. 13, 1845	Aug. 20, 1898	1881[2]–82
James Joseph Flynn	St. John, N. B.....1835	Mar. 26, 1884	1883[3]
Godfrey Morse	Wachenheim, Germany, May 17, 1846	June 20, 1911	1883[4]
John Henry Lee	Boston.....April 26, 1846	Sept. 12, 1923	1884
Edward John Jenkins	London, Eng...Dec. 20, 1854	Oct. 3, 1918	1885–86
David Franklin Barry	Boston.....Feb. 29, 1852	July 23, 1911	1887–88
Horace Gwynne Allen	Jamaica Plain..July 27, 1855	Feb. 12, 1919	1889–90
David Franklin Barry	(See above).....	(See above).....	1891–93
Christopher Francis O'Brien	Boston.....Feb. 17, 1869	April 25, 1899	1894–95
Joseph Aloysius Conry	Brookline.....Sept. 12, 1868	June 22, 1943	1896–97
Timothy Lawrence Connolly	Boston.....Oct. 5, 1871	Dec. 5, 1928	1898
Daniel Joseph Kiley	Boston.....July 27, 1874	Nov. 12, 1935	1899–1901
Arthur Walter Dolan	Boston.....Sept. 22, 1876	Sept. 28, 1949	1902–05
William John Barrett	Boston.....June 24, 1872	May 29, 1933	1906–07
Leo F. McCullough	Boston.....July 1, 1882	May 12, 1951	1908
George Cheney McCabe	Carmel, N. Y...July 5, 1873	Dec. 27, 1917	1909

[1] To October 27. [2] From October 27. [3] To June 11. [4] From June 11.

Presidents of the City Council

Name	Place and Date of Birth	Died	Year of Service
Walter Ballantyne	Hawick, Scotland, Mar. 17, 1855	Sept. 30, 1932	1910
Walter Leo Collins	Boston, April 7, 1878		1911
John Joseph Attridge	Boston, Feb. 8, 1878		1912
Thomas Joseph Kenny	Boston, Nov. 18, 1863	May 17, 1926	1913
Daniel Joseph McDonald	Chelsea, Aug. 14, 1873	June 28, 1937	1914
George W. Coleman	Boston, June 16, 1867	July 31, 1950	1915
Henry E. Hagan	St. John, N. B., Feb. 26, 1865	May 18, 1933	1916
James J. Storrow	Boston, Jan. 21, 1864	Mar. 13, 1926	1917
Walter Leo Collins	(See above)		1918
Francis J. W. Ford	Boston, Dec. 23, 1882		1919
James T. Moriarty	Amesbury, Sept. 22, 1876	April 5, 1950	1920
James A. Watson	Boston, June 24, 1870	Dec. 5, 1941	1921
David J. Brickley	Boston, Mar. 14, 1889	Oct. 31, 1960	1922
Daniel W. Lane	Boston, Dec. 11, 1872		1923
John A. Donoghue	Boston, Aug. 12, 1885		1924
James T. Moriarty	(See above)		1925
Charles G. Keene	Gardiner, Me., Aug. 6, 1880	Feb. 10, 1946	1926
John J. Heffernan	Boston, Jan. 27, 1893	Aug. 25, 1927	1927
Thomas H. Green	Boston, May 11, 1883	June 13, 1958	1928
Timothy F. Donovan	Boston, Aug. 21, 1889	April 21, 1933	1929
William G. Lynch	Boston, Oct. 20, 1892		1930
Joseph McGrath	Boston, Dec. 20, 1890	April 25, 1943	1931
Edward M. Gallagher	Charlestown, Jan. 25, 1877	Oct. 25, 1961	1932
Joseph McGrath	(See above)		1933
John F. Dowd	Boston, Nov. 28, 1895	Aug. 14, 1961	1934
John I. Fitzgerald	Boston, July 18, 1882		1935
John I. Fitzgerald	(See above)		1936
John I. Fitzgerald	(See above)		1937
John E. Kerrigan	Boston, Oct. 1, 1907		1938
George A. Murray	Boston, Sept. 1, 1905	Mar. 19, 1965	1939
William J. Galvin	Boston, Jan. 31, 1904		1940
William J. Galvin	(See above)		1941
Thomas E. Linehan	Boston, June 28, 1904		1942
Thomas J. Hannon	Boston, Dec. 9, 1900		1943
John E. Kerrigan	(See above)		1944
John E. Kerrigan	(See above)		1945
John B. Kelly	Boston, July 21, 1904		1946
John B. Kelly	(See above)		1947
Thomas J. Hannon	(See above)		1948
William F. Hurley	Boston, Aug. 3, 1895	Mar. 15, 1965	1949
William F. Hurley	(See above)		1950
William F. Hurley	(See above)		1951
Gabriel F. Piemonte	Boston, Jan. 28, 1909		1952
Francis X. Ahearn	Cohasset, Feb. 26, 1917		1953
Joseph C. White	Boston, Jan. 30, 1898		1954
William F. Hurley	(See above)		1955
Edward J. McCormack, Jr.	Boston, Aug. 29, 1923		1956
William J. Foley, Jr.	Boston, Dec. 18, 1923		1957
Patrick F. McDonough	Galway, Ireland, Feb. 6, 1925		1958
Edward F. McLaughlin, Jr.	Boston, Aug. 18, 1920		1959
Edward F. McLaughlin, Jr.	(See above)		1960
Patrick F. McDonough	(See above)		1961
Christopher A. Iannella	Province of Avellino, Italy, May 29, 1913		1962
Peter F. Hines	Boston, Nov. 30, 1927		1963
John J. Tierney, Jr.	Boston, Feb. 18, 1926		1964
John J. Tierney, Jr.	(See above)		1965
Frederick C. Langone	Boston, Oct. 31, 1921		1966

Single chamber established in 1910 (see Chap. 486, Acts of 1909, Sects. 48–51).

Orators of Boston

APPOINTED BY THE PUBLIC AUTHORITIES

For the Anniversary of the Boston Massacre, March 5, 1770

1771 James Lovell
1772 Dr. Joseph Warren
1773 Dr. Benjamin Church
1774 John Hancock
1775 Dr. Joseph Warren
1776 Rev. Peter Thacher
1777 Benjamin Hichborn
1778 Jonathan Williams Austin
1779 William Tudor
1780 Jonathan Mason, jr.
1781 Thomas Dawes, jr.
1782 George Richards Minot
1783 Dr. Thomas Welsh

For the Anniversary of National Independence, July 4, 1776

1783 Dr. John Warren
1784 Benjamin Hichborn
1785 John Gardiner
1786 Jonathan L. Austin
1787 Thomas Dawes, jr.
1788 Harrison Gray Otis
1789 Rev. Samuel Stillman
1790 Edward Gray
1791 Thomas Crafts, jr.
1792 Joseph Blake, jr.
1793 John Quincy Adams
1794 John Phillips
1795 George Blake
1796 John Lathrop
1797 John Callender
1798 Josiah Quincy
1799 John Lowell, jr.
1800 Joseph Hall
1801 Charles Paine
1802 Rev. William Emerson
1803 William Sullivan
1804 Dr. Thomas Danforth
1805 Warren Dutton
1806 Francis Dana Channing
1807 Peter O. Thacher
1808 Andrew Ritchie, jr.
1809 William Tudor, jr.
1810 Alexander Townsend
1811 James Savage
1812 Benjamin Pollard
1813 Edward St. Loe Livermore
1814 Benjamin Whitwell
1815 Lemuel Shaw
1816 George Sullivan
1817 Edward T. Channing
1818 Francis C. Gray
1819 Franklin Dexter
1820 Theodore Lyman, jr.
1821 Charles G. Loring
1822 John C. Gray
1823 Charles Pelham Curtis
1824 Francis Bassett
1825 Charles Sprague
1826 Josiah Quincy, Mayor
1827 William Powell Mason
1828 Bradford Sumner
1829 James T. Austin
1830 Alexander H. Everett
1831 Rev. John G. Palfrey
1832 Josiah Quincy, jr.
1833 Edward G. Prescott
1834 Richard S. Fay
1835 George S. Hillard
1836 Henry W. Kinsman
1837 Jonathan Chapman
1838 Rev. Hubbard Winslow
1839 Ivers James Austin
1840 Thomas Power
1841 George Ticknor Curtis
1842 Horace Mann
1843 Charles Francis Adams
1844 Peleg W. Chandler
1845 Charles Sumner
1846 Fletcher Webster
1847 Thomas G. Carey
1848 Joel Giles
1849 William W. Greenough
1850 Edwin P. Whipple
1851 Charles Theodore Russell
1852 Rev. Thomas Starr King
1853 Timothy Bigelow
1854 Rev. A. L. Stone
1855 Rev. A. A. Miner
1856 Edward Griffin Parker
1857 Rev. William R. Alger
1858 John S. Holmes
1859 George Sumner
1860 Edward Everett
1861 Theophilus Parsons
1862 George Ticknor Curtis
1863 Oliver Wendell Holmes
1864 Thomas Russell
1865 Rev. Jacob M. Manning
1866 Rev. S. K. Lothrop
1867 Rev. George H. Hepworth
1868 Samuel Eliot
1869 Ellis W. Morton
1870 William Everett

ORATORS OF BOSTON — *Concluded*

1871 Horace Binney Sargent
1872 Charles Francis Adams, jr.
1873 Rev. John F. W. Ware
1874 Richard Frothingham
1875 Rev. James Freeman Clarke
1876 Robert C. Winthrop
1877 William Wirt Warren
1878 Joseph Healey
1879 Henry Cabot Lodge
1880 Robert Dickson Smith
1881 George Washington Warren
1882 John Davis Long
1883 Rev. H. Bernard Carpenter
1884 Harvey N. Shepard
1885 Thomas J. Gargan
1886 George Fred Williams
1887 John E. Fitzgerald
1888 William E. L. Dillaway
1889 John L. Swift
1890 Albert E. Pillsbury
1891 Josiah Quincy
1892 John R Murphy
1893 Henry W. Putnam
1894 Joseph H. O'Neil
1895 Rev. Adolph Augustus Berle
1896 John F. Fitzgerald
1897 Rev. Edward Everett Hale
1898 Rev. Denis O'Callaghan
1899 Nathan Matthews, jr.
1900 Stephen O'Meara
1901 Curtis Guild, jr.
1902 Joseph A. Conry
1903 Edwin D. Mead
1904 John A. Sullivan
1905 LeBaron B. Colt
1906 Timothy W. Coakley
1907 Rev. Edward A. Horton
1908 Arthur D. Hill
1909 Arthur L. Spring
1910 James H. Wolff
1911 Charles William Eliot
1912 Joseph C. Pelletier
1913 Grenville S. MacFarland
1914 Rev. James A. Supple
1915 Louis D. Brandeis
1916 Joe Mitchell Chapple
1917 Daniel J. Gallagher
1918 William H. P. Faunce
1919 Charles Ambrose DeCourcy
1920 Jacob L. Wiseman
1921 Lemuel H. Murlin
1922 Jeremiah E. Burke
1923 Rev. Charles W. Lyons
1924 Rev. Dudley H. Ferrell
1925 Thomas H. Dowd
1926 Andrew J. Peters
1927 William McGinnis
1928 Edith Nourse Rodgers
1929 Robert Luce
1930 Herbert Parker
1931 David I. Walsh
1932 Robert E. Rogers
1933 Joseph A. Tomasello
1934 His Eminence William Cardinal O'Connell, Archbishop of Boston
1935 Albert Bushnell Hart
1936 Faris S. Malouf
1937 Louis J. A. Mercier
1938 David I. Walsh
1939 Stephen F. Chadwick
1940 John P. Sullivan
1941 Daniel L. Marsh
1942 Gerald F. Coughlin
1943 John W. McCormack
1944 Francis Maloney
1945 His Excellency Richard J. Cushing, D. D., Archbishop of Boston
1946 John F. Kennedy
1947 Judge Robert Gardiner Wilson, jr.
1948 Hon. James M. Curley
1949 Most Reverend John J. Wright, D. D., Auxiliary Bishop of Boston
1950 Francis C. Gray
1951 Judge Elias F. Shamon
1952 Judge Elijah Adlow
1953 Dr. Mordecai W. Johnson
1954 Herbert A. Philbrick
1955 Clare Booth Luce
1956 Timothy J. Murphy
1957 Judge Felix Forte
1958 Rev. Daniel Linehan, S.J.
1959 Admiral Carl F. Espe
1960 Judge Jennie Loitman Barron
1961 Edward M. Kennedy
1962 Erwin D. Canham
1963 General James M. Gavin
1964 Louis Lyons
1965 Alexander Brin
1966 Philip J McNiff

INDEX.

PAGE

A

Administrative Services Department 49–52
Aldermen, Chairmen of the Board of, 1855 to 1909 . . 164, 165
Amended City Charter of 1909 (with Plan A Charter) . . . 14–41
Appeal, Board of (Building Dept.) 57, 58
Art Commission (Administrative Services Dept.) 51, 52
Assessing Department 52–54
Board of Review 53, 54
Attendance, Supervisors of (School Committee) 114
Auditing Department 54, 55
Auditorium Commission 130

B

Beacon Hill Architectural Commission 59–61
Births, Registrar of (City Clerk Dept.) 69
Boards and Commissions of the City (alphabetical list):
Art Commission 51, 52
Auditorium Commission 130
Beacon Hill Architectural Commission 59–61
Boston Housing Authority 118–124
Boston Redevelopment Authority 125–129
Finance Commission 112
Franklin Foundation Members 114
Government Center Commission 132
Library Trustees 73
Public Health Council 68, 69
Public Welfare, Overseers of the 101
School Committee 106
Sinking Funds, Board of Commissioners of 99
White Fund Trustees 116
Zoning Commission 62
Boston *City Record* (official weekly of City) . . . 34, 39, 40, 49
Boston Housing Authority 118, 119
Boston Metropolitan District 134
Boston, origin and growth of 4, 5
Boston Redevelopment Authority 124–129
Boston Retirement Board 97
Bridge Division (transferred to Highway Division, Public Works Dept.) 94

PAGE

Brighton (Wards 21 and 22):
- Municipal Court of 142
- Public Schools in 107

Budgets, Supervisor of 49, 50
Building Code 55, 56
Building Department 55–63
- Board of Appeal 57, 58
- Board of Examiners 58
- Committee on Licenses 58
- Zoning Commission (Building Dept.) 62, 63

C

Charlestown (Ward 2):
- Municipal Court of 142
- Public Schools in 107

City Charter 14–41
City Clerk Department 63
City Council of 1965 . . . . . 11, 13, 164
- Committees of 13
- Officers of 12
- President of 11, 167, 168

City Council, Presidents of, 1910–1966 167
City Government, 1966 11
City Governments, 1909 to 1966 147
City Hospital 70, 71
City Messenger (City Council) 12
City officials of the executive departments 43–45
City, origin and growth of 4, 5
City Proper (Wards 3 and 5):
- Public Schools in 111

City Record (Boston *City Record*) 49
City Seal, origin of and present form 2, 3
City Solicitor, office of, abolished 72
Civil Defense Department 64, 65
Clerk of Committees (City Council) 12
Collecting Division (Treasury Dept.) 99
Committee on Foreclosed Real Estate 96
Committee on Licenses (in Building Department) 58
Common Council:
- Presidents of, 1822–1909 . . . . . 165, 166

Conveyancers, City (Law Dept.) 72
Corporation Counsel (Law Dept.) 71, 72
County of Suffolk:
- Auditor 137
- Commissioners 140

PAGE

Court House Commission 137
District Attorney 138
Treasurer 137
Courts and Officers of:
Land Court 138
Register of Deeds 139
Sheriff 139
Credit Union, City of Boston 133

D

Deaths, Registrar of (City Clerk Dept.) 69
Deeds, Register of (Suffolk County) 139
Departments of the City (alphabetical list):
Administrative Services 49–52
Assessing 52–54
Auditing 54, 55
Building 55–63
City Clerk 63
City Planning (Abolished, see Stat. 1960, Chap. 652, Sect. 12)
Civil Defense 64, 65
Election 65, 66
Fire 66, 67
Health and Hospitals 67, 68
Housing Inspection 135, 136
Law 68, 69
Library 69–74
Licensing Board 112
Parks and Recreation 75–89
Penal Institutions 90
Police 90
Public Facilities 93
Public Works 93
Real Property 96
Retirement Board 97
Traffic 97
Treasury 99
Veterans' Services 100
Welfare 101
District Attorney (Suffolk County) 141
Assistants 141
Dorchester (Wards 13–17):
Municipal Court of 142
Public Schools in 107

E

East Boston (Ward 1):
District Court of 142
Public Schools in 107

PAGE

Election Department 65, 66
Engineering Division (Public Works Dept.) 95
Examiners, Board of (Building Dept.) 58
Executive Departments of City 47–105
Executive Officers, with term, etc. 43–45

F

Finance Commission, Boston 112
Fire Department, with officials, etc. 65, 66
Firemen's Relief Fund 67
Fourth of July Orators appointed by City Government . 168, 169
Franklin Foundation 114
Franklin Institute of Boston 114
Freedom Trail Commission 131

G

Government Center Commission 132
Government of Boston, 1961 11
Government of Boston, Members of, 1909–1966 147

H

Health and Hospitals 67–70
Highway Division (Public Works Dept.) 94
Hospital Department (City Hospital) 70, 71
House of Correction, Deer Island 93
Housing Authority, Boston 118
Housing Inspection Department 135
Hyde Park (Ward 18, part):
Municipal Court of (with West Roxbury) 143
Public Schools in 107

I

Insolvency and Probate, Court of 140

J

Jailer and Sheriff (Suffolk County) 142
Jamaica Plain (Ward 19):
Public Schools in 107
July Fourth, Orators appointed by the City 170, 171
Justices of Municipal Courts 144–146
Juvenile Court 143

L

Land Court (Suffolk County) 141
Law Department 68, 69
Library Department 69–74
Central and Branch Libraries of 69–74
Officials and Trustees of 69, 70

PAGE

Trust funds, appropriation, etc. 77
Volumes, number belonging and circulated 77
License and Permit Fees:
Board of Examiners (Building Dept.) 58
Public Works Dept. 96–98
Licenses, Committee on (Building Dept.) 59
Licensing Board, Boston 112
Licensing Division, Mayor's Office (Amusement Licenses) . . 49
Long Island Hospital (Hospital Dept.) 71

M

Maintenance Branch (Public Works Dept.) 97
Markets, Faneuil and Quincy Markets (in charge of Assistant Commissioner of Real Property) 99
Marriage Certificates, Licenses (Registry Division, City Clerk Dept.) 69
Mayor:
City Record (Editorial Office) 49
Office, staff of 49
Mayors of Boston, 1822 to 1965 163
Medical Examiners (Suffolk County) 146
Mortuaries (Suffolk County) 149
Municipal Court:
Boston Proper 141
Brighton, Charlestown, Dorchester, East Boston, Roxbury . 145
Justices of (regular and special) 144–146
South Boston, West Roxbury 146

O

Old South Association 134
Orators of Boston since 1771 . . . . . 168, 169
Overseers of Public Welfare 101
Temporary Home and Wayfarers' Lodge in charge of . . 102

P

Parks and Recreation Department 75–89
Commissioners and chief officials of 75
Penal Institutions Department 90
Pensions for retired teachers 115
Personnel, Supervisor of 49, 50
Plan A Charter 14–41
Police Department 90
Commissioner and chief officials of 90
Police Listing Board 96
Printing Section (Purchasing Division) 50

Page

Probate and Insolvency, Court of 140
Probation Officers (Suffolk County) 144
Public Buildings (in charge of Assistant Commissioner of Real Property) 99
Public Facilities Department 93
Public Health Council 68, 69
Public Improvement Commission (Public Works Dept.) . . 95
Public Library (Library Dept.) 69–74
Public Safety Commission (Administrative Services Dept.) . . 52
Public Works Department 93
Highway Division (includes former Bridge Division) . . 94
Lamps, on streets 94
Sanitary Division of 94
Sewer Division of 94
Engineering Division of 95
Water Division of 95
Purchasing Agent 49, 50
Printing Plant 50

R

Real Estate, Committee on Foreclosed 96
Real Property Department 96
Redevelopment Authority, Boston 124–129
Refuse, removal of 94
Register of Deeds (Suffolk County) 139
Registry Division (Health Dept.) 69
City Registrar of births, marriages and deaths . . . 69
Retirement Board, Boston 97
Roslindale (Wards 20 and 21):
Public Schools in 107
Roxbury (Wards 8–12):
Municipal Court of 142
Public Schools in 107

S

Sanitary Division (Public Works Dept.) 94
School Committee 106
Department of, with officials 106
Elementary and Intermediate School districts 107
High and Latin Schools 107
Industrial and special schools 108, 109
Pensions and retirement funds for teachers 111
School Physicians and School Nurses 108
Special departments 108
Seal of the City, origin of and present form 2, 3
Sewer Division (Public Works Dept.) 94
Sheriff of Suffolk County 139

PAGE

Sinking Funds, Board of Commissioners of 99
South Boston (Wards 6 and 7):
Municipal Court of 143
Public Schools in 107
South End (Wards 3, 4, 9):
Public Schools in 107
Suffolk County (County of Suffolk) 140–149
Superior Court, justices and clerks of 140
Supreme Judicial Court, justices and clerks of 139

T

Traffic and Parking Commission, Boston 97
Treasury Department 99
Collecting Division 99
Treasury Division 99

V

Various City, County and State Officials 104
Veterans' Graves and Registration, Supervisor of 104
Veterans' Services Department 100

W

Water Division (Public Works Dept.) 95
Water used in 1965 average gallons daily 95
Weights and Measures Division (Health Dept.) 71, 72
Welfare Department 101
West Roxbury (Wards 19 and 20):
Municipal Court of 143
Public Schools in 107
White Fund, George Robert 116

Y

Youth Activities Commission 136

Z

Zoning Commission (Building Dept.) 62, 63
Members of 62
Zoning Regulations 63

CITY OF BOSTON
PRINTING SECTION

[DOCUMENT 38 — 1966.]

APPROPRIATIONS AND TAX ORDERS FOR CURRENT EXPENSES OF THE CITY AND COUNTY FOR THE FINANCIAL YEAR 1966 PASSED BY THE CITY COUNCIL UP TO APRIL 15, 1966.

APPROPRIATIONS AND TAX ORDERS FOR THE FINANCIAL YEAR 1966.

IN CITY COUNCIL, January 3, 1966.

Ordered, That to defray the expenses payable during the financial year beginning with the first day of January, 1966, for the salary increases granted in December, 1965, for City and County employees, there be, and hereby is, appropriated the sum of $1,996,800 for the several departments enumerated herein, said appropriation to be raised by taxation on the estates of the City of Boston.

Ordered, That to meet the expenses payable during the financial year beginning with the first day of January, 1966, for the salary increases granted in December, 1965, for employees of the Water Division, Public Works Department, there be, and hereby is, appropriated the sum of $81,432 for said service, and any excess over income, from taxes, as provided by Chapter 324 of the Acts of 1914; that the appropriation for Sewer Service of $37,128 for said service as provided for by section 16 of Chapter 83 of the General Laws, as amended by Chapter 311 of the Acts of 1961. That the sum of $18,408 be, and hereby is, appropriated for the Cemetery Division, Parks and Recreation Department, in accordance with the provisions of Chapter 13 of the Acts of 1961, from the General Cemetery Fund, to be expended under the Direction of the Commissioner, Parks and Recreation Department for the Cemetery Division as is not met by the income of deposits for perpetual care on hand December 31, 1965.

In City Council February 14, 1966. Passed, yeas nine.

Approved by the Mayor February 21, 1966.

APPROPRIATIONS AND TAX ORDERS FOR THE FINANCIAL YEAR 1966

Ordered: That to meet the current expenses payable during the financial year beginning with the first day of January, 1966, for performing the duties and exercising the powers devolved by statute or ordinance, or by vote of the City Council during the year, upon the City of Boston, or County of Suffolk, or the departments or officers thereof, the respective sums of money specified in the tables and schedules hereinafter set out be, and the same are, hereby appropriated for the several departments and for the objects and purposes hereinafter stated.

Ordered: That the appropriation for Water Service, current expenses, and the payment to the Metropolitan Water District Commission, Commonwealth of Massachusetts, and for the interest and debt requirements for water purposes be met by the income of said service, and any excess over income, from taxes, as provided for by Chapter 324 of the Acts of 1914; that the appropriation for Sewer Service, current expenses, payment of maintenance assessments to the Metropolitan District Commission, Commonwealth of Massachusetts, and for the interest and debt requirements for loans issued for sewer purposes be met by the income of said service, and any excess over income, from taxes, as provided for by Section 16 of Chapter 83 of the General Laws as amended by Chapter 311 of the Acts of 1961; that appropriations for the maintenance and operation of parking meters and the regulation of parking and other traffic activities incident thereto, be met by the income from parking meter fees; that the other appropriations hereinafter specified be met by the amount of available funds in the city treasury as certified on January 1, 1966, in accordance with the provisions of Section 23 of Chapter 59 of the General Laws, exclusive of the money raised by loan or needed to carry out the requirements of any statute, gift, trust or special appropriation; by the income of the financial year beginning January 1, 1966; by taxes on the estates in the City of Boston; and by the proceeds of any duly authorized loans.

Ordered: That the appropriation for the Cemetery Division, Parks and Recreation Department, in accordance with the provisions of Chapter 13, of the Acts of 1961 be, and hereby is, appropriated from the General Cemetery Fund, to be expended under the direction of the Commissioner, Parks and Recreation Department for the Cemetery Division, for the expense of maintenance, improvement and embellishing said cemeteries as is not met by the income of deposits for perpetual care on hand December 31, 1965.

Ordered: That all sums of money which form no part of the income of the city, but shall be paid for services rendered or work done by any department or division for any other department or division, or for any person or corporation other than the City of Boston, be paid into the general treasury, and that all contributions made to any appropriation be expended for the objects and purposes directed by the several contributors thereof, including such sums as may be appropriated for the Sewer and Water Divisions of the Public Works Department and so designated in said appropriations as a proper allocation to the Public Works Department General or any sub-division thereof.

Ordered: That all taxes raised to meet the appropriations of the city, and all taxes assessed for meeting the city's proportion of the state tax for the year 1966, or for any other taxes or assessments payable to the Commonwealth, shall be due and payable on July 1, 1966. Interest shall be charged at the rate of 6 percent per annum and computed from October 1, 1966, on all real estate and personal property taxes remaining unpaid after November 1, 1966, and assessed and payable in the year 1966, before said November 1, 1966, until such taxes are paid. All interest which shall have become due on taxes shall be added to and be part of such taxes.

Ordered: That except as the appropriation for any purpose or item shall be increased by additional appropriations or transfers lawfully made, no money shall be expended by any department for any of the purposes or items designated in the tables and schedules hereinafter set out in excess of the amount set down as appropriated for such specific purpose or item.

CITY BUDGET

Appropriation	Total	1 Personal Services	2 Contractual Services	3 Supplies and Materials	4 Current Charges and Obligations	5 Equipment	7 Structures and Improvements	8 Land and Non-Structural Improvements to Land	Special Appropriations
GENERAL GOVERNMENT									
LEGISLATIVE AND EXECUTIVE									
1-01-11 Mayor, Office Expenses	$232,662 00	$153,362 00	$39,600 00	$9,700 00	$30,000 00				
1-01-94 Conventions and Entertainment of Distinguished Guests	15,000 00	—	—	—	—	—	—	—	$15,000 00
1-01-95 Public Celebrations	113,500 00	—	—	—	—	—	—	—	113,500 00
1-13-77 U. S. Bond Allotment Plan	18,900 00	—	—	—	—	—	—	—	18,900 00
1-13-78 Committee for Civic Unity	7,500 00	—	—	—	—	—	—	—	7,500 00
1-01-12 City Council	209,580 00	183,445 00	21,510 00	4,175 00	450 00				
1-01-13 City Council Proceedings	24,500 00	—	24,500 00						
ELECTIONS									
1-01-21 Election Department	503,058 00	405,458 00	68,350 00	24,000 00	5,250 00				
FINANCE									
1-01-31 Auditing Department	490,650 00	408,000 00	10,305 00	20,005 00	52,340 00				
1-01-36 Assessing Department	765,005 00	717,000 00	18,175 00	11,796 00	18,034 00				
1-01-37 Collecting Division, Treasury Department	302,451 00	231,310 00	16,625 00	42,903 00	11,613 00				
1-01-38 Treasury Division, Treasury Department	269,651 00	209,500 00	24,224 00	18,950 00	16,977 00				
1-01-39 Board of Sinking Fund Commissioners, Treasury Department	2,650 00	2,200 00	—	300 00	150 00				
1-01-40 Administrative Services	1,323,811 00	1,034,344 00	110,924 00	127,080 00	51,463 00				
1-01-51 Law Department	497,342 00	442,036 00	49,350 00	4,100 00	1,856 00				
RECORDING AND REPORTING									
1-01-61 City Clerk Department	96,008 00	89,200 00	4,370 00	2,250 00	188 00				
1-01-62 City Documents	50,000 00	—	50,000 00						
PLANNING									
1-01-73 Zoning Commission	3,840 00	460 00	2,850 00	530 00					
1-01-75 Office of Development	46,619 00	—	—	—	—	—	—	—	46,619 00
1-01-76 Office of Neighborhood Improvement	192,305 00	178,000 00	9,200 00	3,500 00	1,605 00				
GENERAL GOVERNMENT BUILDINGS									
1-01-80 Real Property Department	1,543,307 00	911,812 00	476,085 00	66,955 00	88,455 00				
MISCELLANEOUS GENERAL GOVERNMENT									
1-01-91 Boston Retirement Board	138,925 00	122,650 00	10,975 00	5,000 00	300 00				
1-01-93 Finance Commission	83,950 00	60,152 00	15,123 00	1,025 00	7,650 00				
1-05-22 Registry Division, City Clerk's Department	205,734 00	172,484 00	22,000 00	11,100 00	150 00				
1-05-23 Weights and Measures, Housing Inspection Department	109,131 00	101,485 00	1,790 00	3,430 00	2,426 00				
PUBLIC SAFETY									
POLICE									
1-01-11 Police Department	20,987,192 00	19,991,964 00	360,356 00	538,142 00	96,730 00				

CITY BUDGET — Continued

Appropriation	Total	1 Personal Services	2 Contractual Services	3 Supplies and Materials	4 Current Charges and Obligations	5 Equipment	7 Structures and Improvements	8 Land and Non-Structural Improvements to Land	Special Appropriations
FIRE									
1-02-21 Fire Department	$15,692,722 00	$14,883,000 00	$327,280 00	$408,900 00	$73,542 00				
PROTECTIVE INSPECTION AND REGULATION									
1-02-30 Building Department	1,205,840 00	796,630 00	391,500 00	15,400 00	310 00	—	—	—	$2,000 00
MILITARY AND CIVILIAN DEFENSE									
1-02-41 Civil Defense Activities	107,808 00	75,150 00	20,800 00	4,200 00	7,658 00				
OTHER									
1-02-51 Traffic and Parking Department	877,721 00	566,006 00	199,950 00	110,965 00	800 00				
1-02-52 Licensing Board	139,319 00	105,631 00	12,427 00	6,140 00	15,121 00				
PUBLIC WORKS									
1-03-00 Public Works Department	10,559,135 00	4,344,980 00	5,344,683 00	459,379 00	10,093 00	—	$400,000 00		
HEALTH AND HOSPITALS									
1-06-00 Health and Hospitals Department	26,692,268 00	20,336,460 00	1,495,330 00	4,684,600 00	50,878 00	—	125,000 00		
WELFARE AND AID TO NEEDY VETERANS									
1-07-10 Welfare Department	31,666,047 00	2,264,643 00	162,400 00	94,925 00	29,144,079 00				
1-07-40 Veterans' Services Department	3,455,021 00	405,703 00	42,284 00	6,750 00	3,000,284 00				
LIBRARIES									
1-10-11 Library Department	3,742,299 00	3,215,669 00	278,200 00	152,360 00	96,070 00				
PARKS AND RECREATION									
1-11-00 Parks and Recreation Department	3,707,660 00	3,120,000 00	302,300 00	272,860 00	12,500 00				
MISCELLANEOUS									
1-13-31 Executions of Court, Damage Claims and Reimbursements	350,000 00	—	—	—	—	—	—	—	350,000 00
1-13-41 Workmen's Compensation Service	45,824 00	44,549 00	500 00	750 00	25 00				
1-13-42 Workmen's Compensation	315,000 00	—	—	—	—	—	—	—	315,000 00
1-13-61 City Record, Publication of	56,634 00	6,484 00	50,000 00	150 00					
1-13-79 Youth Activities Bureau	103,928 00	92,978 00	9,250 00	1,550 00	150 00				
1-13-74 Pensions and Annuities—City	5,835,000 00	—	—	—	—	—	—	—	5,835,000 00
1-23-31 Snow Removal	725,000 00	—	—	—	—	—	—	—	725,000 00
1-71-61 Boston Redevelopment Authority	777,043 00	452,808 00	205,355 00	20,625 00	98,255 00				
1-33-73 Reserve Fund	150,000 00	—	—	—	—	—	—	—	150,000 00
1-33-74 Departmental Equipment	1,412,122 00	—	—	—	—	$1,412,122 00			
1-01-98 Hospitalization and Insurance	1,700,000 00	—	—	—	—	—	—	—	1,700,000 00
1-01-87 Auditorium Commission	365,434 00	—	—	—	—	—	—	—	365,434 00
1-01-14 Housing Inspection	467,171 00	412,500 00	42,075 00	10,775 00	1,821 00				
1-07-14 Surplus Commodities	240,155 00	—	—	—	—	—	—	—	240,155 00
TOTALS	$138,622,422 00	$76,538,053 00	$10,220,646 00	$7,145,270 00	$32,897,223 00	$1,412,122 00	$525,000 00	—	$9,884,108 00

COUNTY BUDGET

Appropriation	Total	1 Personal Services	2 Contractual Services	3 Supplies and Materials	4 Current Charges and Obligations	5 Equipment	Special Appropriations
GENERAL GOVERNMENT							
Recording and Reporting							
4-01-65 Registry of Deeds	$517,597 00	$477,000 00	$7,545 00	$18,400 00	$14,652 00		
General Government Buildings							
4-01-82 County Court House (Custodian)	836,207 00	621,000 00	157,045 00	58,162 00			
1-01-84 Buildings Division, Real Property Department	215,711 00	168,711 00	35,100 00	11,700 00	200 00		
CORRECTION							
Correctional Institutions							
4-08-11 Jail	649,801 00	507,300 00	22,000 00	119,600 00	901 00		
4-08-12 Central Office, Penal Institutions Department	53,665 00	52,730 00	235 00	500 00	200 00		
4-08-13 House of Correction, Penal Institutions Department	1,143,847 00	720,000 00	36,100 00	379,600 00	8,147 00		
4-08-14 Middlesex County Training School	70,000 00	—	—	—	—	—	$70,000 00
JUDICIAL							
Central Courts							
4-12-11 Supreme Judicial Court	128,854 00	118,009 00	7,435 00	3,285 00	125 00		
4-12-12 Superior Court, General Expenses	201,890 00	197,215 00	2,450 00	2,000 00	225 00		
4-12-13 Clerk's Office, Superior Court, Civil Session	1,007,318 00	667,000 00	316,600 00	23,000 00	718 00		
4-12-14 Criminal Session, Superior Court	883,748 00	532,928 00	337,700 00	12,730 00	390 00		
4-12-15 Municipal Court, City of Boston	1,288,514 00	1,161,784 00	40,550 00	61,180 00	25,000 00		
4-12-16 Boston Juvenile Court	257,348 00	237,926 00	15,576 00	3,200 00	646 00		
4-12-17 Probate Court	117,400 00	49,900 00	31,630 00	33,970 00	1,900 00		
4-12-18 Court Officers' Division, Superior Court	441,782 00	423,643 00	16,000 00	1,639 00	500 00		
4-12-19 Probation Department, Superior Court, Criminal Session	118,124 00	104,075 00	7,458 00	5,816 00	775 00		
District Courts							
4-12-21 Municipal Court, Charlestown District	125,406 00	117,930 00	3,511 00	3,870 00	95 00		
4-12-22 East Boston District Court	145,251 00	135,648 00	3,954 00	5,500 00	149 00		
4-12-23 Municipal Court, South Boston District	134,235 00	126,240 00	4,045 00	3,640 00	310 00		
4-12-24 Municipal Court, Dorchester District	266,144 00	246,409 00	10,210 00	9,140 00	385 00		
4-12-25 Municipal Court, Roxbury District	593,548 00	544,722 00	22,462 00	25,300 00	1,064 00		
4-12-26 Municipal Court, West Roxbury District	197,449 00	183,650 00	6,400 00	7,210 00	189 00		
4-12-27 Municipal Court, Brighton District	124,896 00	115,581 00	2,175 00	7,050 00	90 00		
4-12-28 District Court of Chelsea	169,025 00	157,430 00	3,475 00	7,870 00	250 00		
Medical Examinations							
4-12-31 Medical Examiner Service, Northern District	55,230 00	49,608 00	3,945 00	1,660 00	17 00		
4-12-32 Medical Examiner Service, Southern District	34,220 00	29,300 00	2,450 00	2,150 00	320 00		
4-12-33 Associate Medical Examiner Service, Northern District	5,148 00	4,040 00	815 00	275 00	18 00		
4-12-34 Associate Medical Examiner Service, Southern District	5,148 00	4,040 00	815 00	275 00	18 00		
Other							
4-12-41 Social Law Library	2,000 00	—	—	2,000 00			
4-12-42 Mental Illness	50,000 00	—	49,700 00	300 00			
MISCELLANEOUS							
4-13-75 Pensions and Annuities	295,000 00	—	—	—	—	—	295,000 00
4-33-75 Departmental Equipment	98,852 00	—	—	—	—	$98,852 00	
Grand Total	$10,233,358 00	$7,753,819 00	$1,147,381 00	$811,022 00	$57,284 00	$98,852 00	$365,000 00

INCOME DEPARTMENTS BUDGET

	Appropriation	Total	1 Personal Services	2 Contractual Services	3 Supplies and Materials	4 Current Charges and Obligations	5 Equipment	7 Structures and Improvements	8 Land and Non-Structural Improvements to Land	Special Appropriations
1-01-37	Collecting Division, Treasury ment:									
	Water Service	$190,834 00	$161,976 00	$4,944 00	$18,309 00	$5,605 00				
	Sewer Service	33,505 00	18,594 00	2,905 00	7,761 00	4,245 00				
1-01-49	Administrative Services Department: Data Processing Unit:									
	Water Service	72,849 00	40,044 00	105 00	6,300 00	26,400 00				
	Sewer Service	31,569 00	17,353 00	46 00	2,730 00	11,440 00				
3-03-31	Sewer Service, Public Works Department	886,557 00	620,719 00	191,873 00	56,719 00	17,246 00				
3-13-21	Cemetery Division, Parks and Recreation Department . .	523,840 00	387,000 00	39,800 00	23,400 00	3,640 00	—	—	$70,000 00	
3-71-12	Water Service, Public Works Department	3,093,603 00	1,723,714 00	608,706 00	306,388 00	54,795 00	—	$400,000 00		
3-71-16	Pensions and Annuities . .	478,000 00	—	—	—	—	—	—	—	$478,000 00
3-33-76	Departmental Equipment . .	154,402 00	—	—	—	—	$154,402 00			
	Total	$5,465,159 00	$2,969,400 00	$848,379 00	$421,607 00	$123,371 00	$154,402 00	$400,000 00	$70,000 00	$478,000 00

In City Council April 4, 1966. The foregoing appropriations and tax orders for current expenses of the city, county, and income departments were passed, yeas nine.

J. M. DUNLEA,
City Clerk.

Approved April 6, 1966.

JOHN F. COLLINS,
Mayor.

CITY OF BOSTON,
OFFICE OF THE CITY CLERK, April 15, 1966.

A true copy of all appropriation orders for current expenses of the city and county passed by the City Council for the year 1966 up to the above date.

Attest:

City Clerk.

SUMMARY

	1966 Appropriations
CITY MAINTENANCE	$140,619,222 00
COUNTY MAINTENANCE	10,233,358 00
INCOME DEPARTMENTS	5,602,127 00
TOTAL	$156,454,707 00
SOURCE OF FUNDS:	
TO BE RAISED BY TAXES	$140,557,368 72
INCOME	5,602,127 00
AVAILABLE FUNDS	10,295,211 28
TOTAL	$156,454,707 00

CITY OF BOSTON
PRINTING SECTION

[Document 39 — 1966.]

JURY LIST
1966

The following is a list of names of persons liable to serve as Jurors, such list having been prepared by the Board of Election Commissioners of Boston in accordance with the provisions of law.

GEORGE H. GREENE,
GERTRUDE A. PFAU,
MAURICE L. SMITH,
MAX FELD,

Board of Election Commissioners.

City Hall Annex,
Boston, June 30, 1966

Attest:

Secretary

WARD 1

Abate, Alfred, 239 Lexington St., Clerk, U. S. Post Office, Back Bay, Boston.

Abramo, Salvatore, 58 Barnes Av., Salesman, Liberty Market Co., Central Sq , East Boston.

Adreani, Earl, 82 Orient Av., Asst. Director, B. U. School of Education, 765 Commonwealth Av., Boston.

Albaro, Carmela, 6 Shelby St., Supervisor, Burstein Co., Inc., 440 Summer St., Boston.

Alessandroni, Nancy Mary, 106 Paris St., Housewife.
(Husband) Crane Operator, M. D. C., Myrtle St., Medford.

Alicata, Frank V., 87 Trenton St., Tax Examiner, Commonwealth of Mass., 80 Mason St., Boston.

Allison, Norman C., 63 Gove St., Oiler, Lewis-Shepard Co., 125 Walnut St., Watertown.

Altieri, Frank A., 9 Blackinton St., Operator, American District Telegraph Co., 60 State St., Boston.

Altri, Joseph H., 167A Byron St., Machinist, Colonial Provision Co., 1100 Massachusetts Av., Boston.

Alviti, Americo, 188A Chelsea St., Photographer, Loring Studio, 10 West St., Boston.

Amerault, Edward J., 243 Condor St., Machinist, Bethlehem Steel, East Boston.

Amerena, Frank J., 308 Chelsea St., Tile Worker, Galassi Co., Electric Av., Boston.

Amico, Theresa, 220 Brooks St., Stitcher, Boston Burial Case Co., 21 West St., West Somerville.
(Husband) Rigger, Boston Naval Shipyard, Charlestown.

Amirault, Charles F., 95 Cowper St., Radio Technician, Northeast Airlines, Logan Airport, East Boston.

Amirault, Joseph L., 20 Trenton St., Truck Driver, City Lumber Co. of Bridgeport, Inc., Castle Island, Boston.

Amirault, Leslie, 23 Eutaw St., Warehouseman, Atlantic & Pacific Co., 151 Northern Av., Boston.

Amirault, Wilfred, 124 Eutaw St., Bookkeeper, Boston Y. M. C. Union, 48 Boylston St., Boston.

Amoroso, Salvatore R., 34 Sumner St., Laborer, M. D. C., 20 Addison St., East Boston.

Anderson, Arthur R., 139 Falcon St., Mail Carrier, General Post Office, Post Office Sq., Boston.

Angelo, Joseph L., 248 Maverick St., Candy Maker, E. P. Lewis & Sons, Inc., 200 Commercial St., Malden.

Antonioli, Peter G., 604 Bennington St., Designer, ITEK Corporation, 225 Needham St., Newton.

Arbia, Attilio V., 95 Barnes Av., Internal Revenue Agent, U. S. Treasury Dept., 55 Tremont St., Boston.

Ward 1, continued.

Ardita, Frank, 142 Putnam St., Detective, Pinkerton, Inc., 470 Atlantic Av., Boston.
Ascolillo, Louis V., 155 Everett St., Clerk, Northeast Airlines, Logan Airport, East Boston.
Ashman, Francis X., 42 Lexington St., Machine Operator, Sylvania Electric Prod., Sylvan Rd., Woburn.
Aufiero, James M., 22 Bayswater St., Supervisor, Boston Army Base, Boston.

Barbarossa, John B., 436 Meridian St., Draftsman, Boston Naval Shipyard, Charlestown.
Barbero, James, 257 Princeton St., Clerk, Daniel Siraco, 259 Princeton St., East Boston.
Barrasso, Orazio, 784 Saratoga St., Power Plant Fireman, B. F. Goodrich Co., Watertown.
Barresi, Nicholas J., 1124 Saratoga St., Checker, Decatur & Hopkins B. & D. Co., Second Av., Needham.
Barron, Leo F., 42 Jeffries St., Boilermaker, Boston Naval Shipyard, Charlestown.
Barry, Lawrence J., 506 Bennington St., P. O. Clerk, Post Office Dept., Essex Station 12, Boston.
Basillio, Gregory, 16 Chelsea St., Foreman, Irving Levitt Co., 34–36 Newmarket Sq., Boston.
Basso, Earl W., 39 Ashley St., Freight Checker, Yale Transportation Corp., 30 West Howell St., Dorchester.
Beddia, Peter F., 3 Emmons St., Letter Carrier, Post Office Dept., 1474 Washington St., Boston.
Bellino, Salvatore, 5 Swift Ter., Personnel Officer, General Post Office, Post Office Sq., Boston.
Belmonte, Anthony, 1 Sea View Av., Designer, Mass. Inst. Tech. (MIT), 75 Cambridge Parkway, Cambridge.
Beraudo, Ann, 127 Barnes Av., Checker, First National Stores, Somerville.
Bonasoro, Fred V., 303 Chelsea St., Marble Setter, Vermont Marble Co., 100 Boylston St., Boston.
Bonwith, Frank B., 980 Saratoga St., Motorman, MBTA, 500 Arborway, Forest Hills.
Borzillo, Anthony, 68 Marion St., Quality Control Inspector, Lab for Electronics, 169 Conant St., Danvers.
Boudreau, Alice C., 1092 Bennington St., Maid, Harvard University Observ., 75 Mt. Auburn St., Cambridge.
(Husband) Clerk-Tallyman, Comm. of Mass., Peabody.
Bova, Salvatore M., Jr., 44 Falcon St., Fish Warehouseman, Atlantic & Pacific Tea Co., 151 Northern Av., Boston.
Bradley, James R., 35 West Eagle St., Chemist, New England Nuclear Corp., 575 Albany St., Boston.
Bravoco, Vincent, Jr., 36 Haynes St., Guard, Brink's, Inc., 500 Neponset Av., Dorchester.
Brown, Albert M., 308 Meridian St., Elevator Operator, Com. of Mass., State House, Boston.

Ward 1, continued.

Brown, Leslie F., 58 Wordsworth St., Rubber Worker, Converse Rubber Co., Malden.

Bua, Frank, 95 Chelsea St., Fruit Selector, Stop & Shop, Inc., 420 D St., Boston.

Buonagurio, Stanley W., 122 Eutaw St., Fire Control Mechanic, Boston Naval Shipyard, Charlestown.

Buono, Richard, 196 Trenton St., Buyer, Kennedy's Inc., 32 Summer St., Boston.

Buonopane, Robert J., 148 Webster St., Warehouseman, General Electric Co., 145 North Beacon St., Boston.

Burke, Robert H., 118 Gladstone St., Assistant Engineer, M.I.T., 68 Albany St., Cambridge.

Caci, Joseph B., 158 Putnam St., Upholsterer, Caci Upholstering Co., 383 Riverside Av., Medford.

Cali, Michael, 8 Curtis St., Ship Cleaner, Burke Ship Cleaners, 129 Border St., East Boston.

Cambria, Frank, 142 Lexington St., Laborer, Standard Box Spring, 215 Bremen St., East Boston.

Canney, John H., 44 St. Edward Rd., Cashier, Eastern Racing Assoc., Suffolk Downs, East Boston.

Capaldi, Flora M., 301 Lexington St., Receptionist, MBTA, 500 Arborway, Jamaica Plain.

Capezzuto, Joseph, 330 Saratoga St., Milkman, West Lynn Creamery, 626 Lynnway, Lynn.

Capo, John A., 216 Princeton St., Clerk, Old Colony Trust Co., Federal St., Boston.

Caprini, Stanley, 502 Sumner St., Welder, Boston Naval Shipyard, Boston.

Carbone, Connie, 7 Everett Pl., Clerk, New England Tel. & Tel. Co., 245 State St., Boston.

Cardinale, Eugene, 76 Havre St., Clerk, Harry's Liquors, 196 Border St., East Boston.

Cardinale, Joseph, 192 Bennington St., Stockkeeper, General Electric Co., Everett.

Cardosi, Henry, 3 Morton Pl., Painter, Self-Employed, 3 Morton Pl., Boston.

Carideo, Joseph F., 68 Orient Av., Instructor, Mass. School of Barbering, Inc., 1219 Washington St., Boston.

Carito, Joseph G., 32 Orient Av., Bindery Worker, Recording Statistical Corp., 55 Morrissey Blvd., Dorchester.

Cassell, Anna, 215 Chelsea St., Packer, American Optical Co., 80 Heard St., Chelsea.

Castagne, Gaston L., 81 Lexington St., Cook, Lucerne Restaurant, 2 Causeway St., Boston.

Catalano, Rose, 253 Bennington St., Department Manager, W. T. Grant Co., Ferry St., Everett.

Catone, Orlando R., 58 Falcon St., Film Technician, Polaroid Corp., 490 Main St., Cambridge.

Ward 1, continued.

Cavicchi, John B., 186 Wordsworth St., Plumber, Boston Naval Shipyard, Boston.

Cecca, John, 531 Bennington St., Foreman, Sumner Williams, 1190 Bennington St., East Boston.

Celeste, Joseph, 7 Havre St., Driver, Lima Travel Agency, 417 Hanover St., Boston.

Centofanti, Vincent R., 9 Sea View Av., Machinist, Sylvania Electric Co., 100 Sylvan Rd., Woburn.

Cerrone, Carl J., 56 Falcon St., Tester, General Electric Co., 3960 Mystic Valley Pkwy., Medford.

Cerrone, Phyllis, 43 Saratoga St., Secretary, TRG, Inc., 400 Border St., East Boston.

Cerulli, Eugene V., 61 Chelsea St., Truck Operator, Lewis-Shepard Co., 125 Walnut St., Watertown.

Cerullo, Joseph, 33 Boardman St., Bus Driver, MBTA, 500 Arborway, Boston.

Cherry, William W., 143 Princeton St., Salesman, Pilgrim Laundry, Allerton St., Roxbury.

Christianson, James, 117 Gladstone St., Printing, G. K. Hall Corp., 70 Lincoln St., Boston.

Cieri, Frank, Jr., 59 Wordsworth St., Letter Carrier, U. S. Post Office Dept., Federal Bldg., Boston.

Cimmino, Joseph, Jr., 70 Father Toma St., Salesman, Salvi Ford Sales, Inc., 2067 Massachusetts Av., Cambridge.

Cincotta, Joseph, 7 Walley St., Clerk, Veterans' Administration, 17 Court St., Boston.

Cinseruli, Vincent, Jr., 230 Waldemar Av., Bartender, Gio's Cafe, Inc., 50 Maverick Sq., East Boston.

Cioffi, Anthony, 182 Cottage St., Maintenanceman, Northeast Airlines, Logan Airport, East Boston.

Cochrane, Joseph F., 74 Lexington St., Operator, Polaroid, 1265 Main St., Waltham.

Coco, Orazio A., 26 Monmouth St., Supervisor, Jerry Liscombe, 1601 Trapelo Rd., Waltham.

Colantuone, John N., 145 Father Toma St., Foreman, Polaroid Corp., 1295 Main St., Waltham.

Colantuone, Joseph A., Jr., 41 Montmorenci Av., Supervisor, Polaroid Corp., Main St., Waltham.

Collins, Loretta M., 95 Lexington St., Operator, New England Telephone Co., 6 Bowdoin Sq., Boston.

Connolly, Barbara G., 97 Trenton St., Accounting Clerk, Boston Naval Shipyard, Charlestown.

Consilvio, Francis, 26 Saint Andrew Rd., Agent, New England Tel. & Tel. Co., Boston.

Conte, Catherine, 377 Frankfort St., Assembler, K. L. H. Research & Dev. Co., 30 Cross St., Cambridge.

Cooper, Edwin L., 656 Bennington St., Truck Driver, Gordon Linen Service, 60 Aberdeen Av., Cambridge.

Coppney, Albert, 85 Lubec St., Operator, Boston Woven Hose, Cambridge.

Ward 1, continued.

Corea, Orlando, 127 Byron St., Carrier, U. S. Post Office, G.P.O., Boston.
Cormo, Robert E., 468 Saratoga St., Stockman, Sears Roebuck & Co., 201 Brookline Av., Boston.
Cornetta, Angelo A., 326 Chelsea St., Maintenanceman, Northeast Airlines, Logan Airport, East Boston.
Costanza, Linda, 238 Maverick St., Clerk, Great American Ins. Co., 60 Congress St., Boston.
Costigan, Thomas J., 23 Breed St., Freight Agent, Emory Air Freight Corp., Wilton, Conn.
Coughlin, Thomas J., 449 Bennington St., Clerk, Mobil Oil Co., 648 Beacon St., Boston.
Coviello, Frederick, 56 Liverpool St., Foreman, Century Paper Co., 281 Summer St., Boston.
Crescenzo, Charles, 269 Princeton St., Auto Body Man, Lou DeBenatores, 5A Union Sq., Somerville.
Crone, William, 149 Cottage St., Mechanic, U. S. Post Office Garage, 135 A St., South Boston.
Crowley, Claire M., 37 Neptune Rd., Supervisor, Fireman's Fund Ins., Co., 10 Post Office Sq., Boston.
Cucchiello, Gabriel T., 183 Princeton St., Baker, Lacascia Bakery, 418 Main St., Medford.
Cunningham, William, 358 Princeton St., Foreman, American Biltrite Rubber Co., 33 Willow st., Chelsea.
Curran, James T., 288 Sumner St., Laborer, Hugh Nawn Co., 194 Freeport St., Dorchester.
Curran, Michael J., 743 Bennington St., Truck Driver, Strickland Motor Freight Line, 24 Travis St., Boston.

Daddario, Daniel, 82 Chelsea St., Meat Cutter, First National Stores, Inc., Somerville.
Daddieco, Santa, 103 Maverick St., Kitchen Worker, Boston City Hospital 818 Harrison Av., Boston.
Dagostino, Walter R., 1 Emmons St., Cab Driver, Self-Employed, 1 Emmons St., East Boston.
Dalessandro, Gilda, 7 Lamson Pl., Bank Clerk, State Street Bank & Trust Co., 53 State St., Boston.
Damico, William C., 200 Faywood Av., Painter, John W. Egan Painting Co., 21 Pleasant St., Newton Centre.
Dangelico, Dominic, 236 Havre St., Truck Driver, Stone Express, 144 Second St., Cambridge.
Debay, Mary, 56 Breed St., Clerk, John Hancock Mutual Life Ins., 200 Berkeley St., Boston.
(Husband) Warehouseman, National Dock Storage, 25 Lewis St., East Boston.
Decosta, Richard, 215 Gladstone St., Clerk, Eastman Kodak Stores, Inc., 21 Needham St., Newton.
Decristoforo, Richard, 225 London St., Bindery Worker, A. T. Howard Co., 10 Blandford St., Boston.
Delaney, Virginia, 74 Leyden St., At Home.

Ward 1, continued.

Delespro, Frank R., 183 Marion St., Ironworker, Revere Sugar Refinery, 333 Medford St., Charlestown.
Dellorfano, Corinne, 211 Chelsea St., Secretary, Liberty Mutual Insurance Co., 175 Berkeley St., Boston.
DeLollis, Leo V., 59 West Eagle St., Engineer, Stone & Webster Eng. Co., 225 Franklin St., Boston.
DelVento, Anthony, 107 Brooks St., Manager, Self-Employed, 111A Brooks St., East Boston.
DeMattia, Alfred S., 53 Falcon St., Clerk, U. S. Post Office, Federal Building, Boston.
DeMattia, Stanley, 53 Falcon St., Cashier, Lincoln National Bank, 361 Broadway, Chelsea.
DeMille, Giovanni, 30 Barnes Av., Meat Worker, N. E. Provision Co., 960 Massachusetts Av., Boston.
Denisco, Joseph V., 67 Cottage St., Meat Cutter, Self-Employed, 67 Cottage St., East Boston.
Dennehy, Francis J., 199 Faywood Av., Janitor, General Service Adm., Federal Bldg., Boston.
Dentremont, Liboire, 111 Falcon St., Engineer, North Atlantic Dredging Co., 62 Condor St., East Boston.
DePietro, John, 7 Emmons St., Guard, E. C. A., 1 Memorial Drive, Cambridge.
Deplacido, Ann, 232 Chelsea St., Clerk, New Eng. Tel. & Tel. Co., 245 State St., Boston.
DeRosa, John, 204 Faywood Av., Machinist, Boston Naval Shipyard, Boston.
DeSimone, Frank, 70 Frankfort St., Laborer, Red-Rock Bottling Co., 125 Orleans St., East Boston.
DeSimone, Theresa, 19 Wordsworth St., Typist, B. F. Goodrich Co., 36 Nichols Av., Watertown.
DeSimone, Thomas J., 124 Bremen St., Carrier, U. S. Post Office Dept., G. P. O., Boston.
Dever, Robert J., 49 West Eagle St., Operator, M. B. T. A., 500 Arborway, Jamaica Plain.
DeWart, Robert, 121 Falcon St., Warehouseman, Lawrence Warehouse Co., 267 Medford St., Charlestown.
Diaz, Donald V., 114 Bremen St., Tool Maker, The Associated Designers, 639 Massachusetts Av., Cambridge.
Diaz, Richard, Jr., 86 West Eagle St., Machinist, Bromfield Corp., 246 Border St., East Boston.
DiBiasio, Robert R., 130 Webster St., Millwright, Local Millwright Union No. 1121, 25 Adams St., Dorchester.
DiFiore, Christopher J., 20 Neptune Rd., Carrier, U. S. Post Office Dept., G. P. O., Boston.
DiFlumeri, Anthony V., 77 Lubec St., Technician, Polaroid Corp., 640 Main St., Cambridge.
DiGiacomo, Charles, 315 Saratoga St., Machinist, Baird-Atomic, 33 University Rd., Cambridge.
DiLorenzo, Anna, 327 Paris St., Housewife.
(Husband) Presser, Neptune Mfg. Co., 242 Dover St., Boston.

Ward 1, continued.

Di Lorenzo, Frances, 39 Chelsea St., Stitcher, Royal Curtain-Fairclough & Gold, Inc., 156 Porter St., East Boston.

DiMaro, Henry, 261 Webster St., Electrician, Lewis-Shepard, 125 Walnut St., Watertown.

DiMartino, Joseph A., Jr., 447 Frankfort St., Manager, Liberty Market, Inc., 17 Porter St., East Boston.

D'India, George A., 271 Chelsea St., Boilermaker, Avery & Saul Co., Inc., 115 Rindge Avenue Extension, Cambridge.

Disciscio, William, 56 Trenton St., Bartender, Airway's Cafe, 202 Maverick St., East Boston.

DiSilvestro, Santo, 131 Leyden St., Instructor, Mass. School of Barbering, 848 Washington St., Boston.

Distefano, Charles, 177 London Street, Machinist, Baird-Atomic, 33 University Rd., Cambridge.

Doherty, James G., 69 Homer St., Mail Handler, U. S. Post Office, South Postal Annex, Boston.

Donato, Ferdinando, Jr., 38 Neptune Rd., Cutter, Arnold Shoe Co., 160 North Washington St., Boston.

Donohue, Paul, 42 Sumner St., Orderly, Holy Ghost Hospital, 1575 Cambridge St., Cambridge.

Donovan, James R., 104 Cowper St., Supervisor, Boston Naval Shipyard, Charlestown.

Dorato, Ralph, 153 Everett St., Counterman, George S. Rosen, 10 Post Office Sq., Boston.

Dorgan, James M., Jr., 838 Saratoga St., Civil Engineer, Comm. of Mass. D. P. W., 100 Nashua St., Boston.

D'Ovidio, Alfonso, 3 Marion Pl., Tester, B. F. Goodrich Co., 36 Nichols Av., Watertown.

Dubrawski, Frank A., 21 Gladstone St., Manager, Savoy Theatre, 539 Washington St., Boston.

Dulcetta, Gabriel J., 255 Border St., Foreman, Garland Knitting Mills, 89 Bickford St., Jamaica Plain.

Durante, Pasquale, 221 Havre St., Machinist, Ark-Less Switch Co., 51 Water St., Watertown.

Fagone, Louis J., 330 Chelsea St., Teller, Boston Gas Co., 144 McBride St., Jamaica Plain.

Fay, John T., 50 Everett St., Assembler, Standard Box Spring, 215 Bremen St., East Boston.

Fazio, Frances, 26 Princeton St., Stitcher, B. F. Goodrich, Nichols Av., Watertown.
(Husband) Shipper, Deran's Candy Co., Cambridge.

Femino, Santo, 42 Chelsea St., Stockman, Sears Roebuck, 201 Brookline Av., Boston.

Fera, Martin F., 298 Maverick St., Foreman, American Can Co., 9 B St., Needham.

Ferrante, Richard J., 92 Faywood Av., Foreman, Bell Oldsmobile, Inc., Revere.

Ward 1, continued.

Ferrera, Louise, 102 Bremen St., Instructor, B. F. Goodrich Co., Watertown.
Ferrera, Samuel J., 211 Chelsea St., Mail Carrier, U. S. Postal Dept., Chestnut Hill.
Ferro, John, Jr., 1042 Saratoga St., Clerk, Stop & Shop, Inc., 393 D St., South Boston.
Ferry, Isabel, 549 Bennington St., Clerk, Federal Reserve Bank, 30 Pearl St., Boston.
Ferullo, Michael A., 323 Maverick St., Tester, Mystic Valley Gas Co., 170 Charles St., Malden.
Fiandaca, Joseph A., 22 Brooks St., Specialist, Monsanto Chemical Co., Everett.
Ficcaglia, Vincent, 80 Frankfort St., Stockman, Sears, Roebuck Co., 201 Brookline Av., Boston.
Finn, Ralph, 81 Princeton St., Draftsman, Barnstead Still & Sterilizer Co., 2 Lanesville Ter., Boston.
Fiorillo, Cosimo, 12 Horace St., Machinist, Navy Yard, Naval Shipyard, Boston.
Flaherty, Bartholomew G., 171 Faywood Av., Technician, Anelex Corp., 50 Causeway St., Boston.
Flynn, Thomas F., 98 St. Andrew Rd., Letter Carrier, U. S. Post Office, Federal Building, Boston.
Foley, Edward P., 59 Chestnut St., Operator, Raytheon Co., Waltham.
Follo, Salvatore P., 279 Princeton St., Laborer, Vappi & Co., 240 Sidney St., Cambridge.
Fontana, Anthony J., 228 Sumner St., Stitcher, Coat & Apron Co., Brighton St., Somerville.
Forgione, Frank D., 2 Ardee St., Mail Handler, Boston Post Office, South Postal Annex, South Boston.
Forgione, Martin, 406 Frankfort St., Salesman, Longcraft Co., 42 Summer St., Boston.
Fougere, Phillip Adams, 40 St. Edward Rd., Pilot, Boston Tow-Boat Co., Lewis Wharf, Boston.
Fowler, William L., Jr., 60 St. Andrew Rd., Clerk, Federal Reserve Bank, 30 Pearl St., Boston.
Furkart, Richard P., 254 Sumner St., Proofer, Stanley Newman Co., Inc., 52 First St., Cambridge.
Fusco, Vincent, 224 Brooks St., Mechanic, W. F. Schraffts, 529 Main St., Charlestown.
Fyler, Marion I., 139 Chelsea St., At Home.

Galante, Anthony, 79 Lubec St., Clerk, U. S. Post Office Dept., South Postal Annex, Boston.
Gallucci, Victor, 140 Chelsea St., Woodworker, Plastic Mfg. Co., Inc., 15 Perkins St., Brockton.
Gambale, Charles, 159 Everett St., Instrument Maker, Codman & Shurtleff, Inc., 130 Auckland St., Boston.
Garvey, Joseph E., 306 Lexington St., Truck Helper, Gilchrists, 22 Burlington Av., Boston.

Ward 1, continued.

Gennaco, Vincent, 3 Castle Ct., Electrician, E. G. G. Co., Crosby Dr., Bedford.

Giardina, Gaetano, 102 Everett St., Manager, M.D.C., 220 Revere Beach Blvd., Revere .

Giarraffa, Mary C. R., 678 Saratoga St., Housewife.

Gill, Joseph F., 27 Chaucer St., Guard, John Hancock Ins. Co., 200 Berkeley St., Boston.

Gillespie, William J., 307 Chelsea St., Postal Clerk, U. S. Post Office, South Postal, Boston.

Gioioso, Domenic, 288 Meridian St., Warehouseman, Hendries Frozen Foods Co., 75 Stanley Av., Watertown.

Gleason, Paul F., 883 Saratoga St., Fish Cutter, A. & P. Tea Co., 151 Northern Av., Boston.

Goode, Francis J., 358 Sumner St., Supervisor, First National Bank, Boston.

Gordon, James M., 106 Eutaw St., Bookkeeper, Washingtonian Hospital, 41 Morton St., Jamaica Plain.

Grasso, Carmen P., 17 William C. Kelly Sq., Hairdresser, Fred's Salon, 113 Albion St., Wakefield.

Grasso, Lillian, 52 London St., Trimmer, Revelation Bra, 156 Border St., East Boston.
(Husband) Painter, Bethlehem Steel, Marginal St., East Boston.

Gray, Morris B., 240 Waldemar Av., Groundman, Boston Gas Co., 100 Arlington St., Boston.

Graziani, Gennaro, 131 Havre St., Cook, Frazina Pizza, 303 Main St., Stoneham.

Greco, Gaetano, 156 Cottage St., Bag Framer, A. Rosenthal & Sons, 46 Waltham St., Boston.

Gregory, Benjamin, 410 Saratoga St., Mech. Designer, E. B. Badger, Third St., Cambridge.

Grella, Alfred A., 368 Sumner St., Engineer, Whitman & Howard, Inc., 89 Broad St., Boston.

Grifone, Anthony S., 434 Meridian St., Coordinator, Avco Research & Advance Development, 201 Lowell St., Wilmington.

Grondin, Harvey L., 34 Sumner St., Carrier, U. S. Post Office Dept., GPO, Boston.

Guarino, Pasquale, 83 Lubec St., Laborer, Pak Paper Box Co., 166 Commercial St., Malden.

Guiggio, John D., 143 Chelsea St., High Lift Operator, Stop & Shop, 393 D St., South Boston.

Gulla, Joseph A., 2 Percival Pl., Truck Driver, Lakewood Caterers Corp., 161 Prescott St., East Boston.

Gurski, Edward, 40 Vallar Rd., Laborer, United Public Health Hospital, 44 Warren St., Brighton.

Guzzardi, Salvatore, 155 Cottage St., Lithographer, Wright Offset Plate Co., Second St., Cambridge.

Ward 1, continued.

Hancock, Ralph, 266 Lexington St., Truck Driver, J. H. Pray's, 132 Tremont St., Boston.
Hanna, Galil, 101 Father Toma St., Draftsman, Marvel Industries, Inc., 25 Buick St., Boston.
Hanton, James, 41 Vallar Rd., Salesman, Thomas Groom & Co., Inc., 45 St. James Av., Boston.
Harding, Joseph Willard, 198 Falcon St., Electronic Technician, Sylvania Electric Prod., 100 First Av., Waltham.
Harrison, Robert F., Rear 223 Princeton St., Divider, Mary D. Sarcina, 684 Washington St., Boston.
Hearn, Ronald, 48 Saratoga St., Cook, Hayes, Bickford, 32 Garrison St., Boston.
Hibbard, Harry E., 52 Liverpool St., Welder, Smithcraft, Inc., 217 Everett Av., Chelsea.
Hitchcock, Raymond L., 72 Leyden St., Electronic Technician, Raytheon Co., Spencer Labs., Burlington.

Iacoviello, Michael, 217 Trenton St., Chauffeur, M. P. Corco, 41 Lincoln St., Newton.
Incrovato, Mary, 620 Saratoga St., Linker, P. W. Rounsevelles, 11 South Market St., Boston.
(Husband) Painter, J. S. Maloney, Brookline.
Indigaro, Michael, 48 Princeton St., Real Estate Broker, Self-Employed, 304 Lexington St., East Boston.
Indingaro, Leo, 221 Paris St., Technician, Ion Physics Corp., Burlington.
Indingaro, Stephen, 754 Saratoga St., Barber, South Station Barber Shop, South Station, Boston.
Iovanna, Frederick, 7 Breed St., Service Station Manager, A. D'Macio, 251 Lee Burbank Hwy., Revere.

Jameson, Herbert H., 109 Eutaw St., Supervisor, General Dynamics, Howard St., Quincy.
Johns, William E., 442 Sumner St., Cleaner, Allegheny Airlines, Logan Airport, East Boston.
Johnson, Henry C., 83 Brooks St., Clerk, Ben Havre Liquors, 121 Bennington St., East Boston.
Johnston, Wilfred, 73 Maverick St., Porter, C. W. Whittier Bros., 82 Devonshire St., Boston.

Kane, Edward J., Jr., 51 Neptune Rd., Furniture Finisher, Jordan Marsh Co., Washington St., Boston.
Kelleher, Michael, 820 Saratoga St., Clerk, U. S. So. Postal Annex, Boston.
Kelley, Paul F., 254 Everett St., Repairman, Kelley Auto Radiator, 352 Bridge St., Weymouth.
Kelly, Ernest Cleo, 57 Havre St., Messenger, Merchant Nat'l Bank, 28 State St., Boston.
Kenney, Andrew F., 168 Sumner St., Porter, Liberty Mutual Ins. Co., 175 Berkeley St., Boston.

Ward 1, continued.

Keohane, James J., 2 Everett Pl., Longshoreman, Jarka Corp. of New England, 177 Milk St., Boston.
Kimmerle, Robert E., 81 Gladstone St., Assistant Foreman, Western Union Telegraph Co., 230 Congress St., Boston.
King, Horace W., 128 Falcon St., Driver, Boston Edison Co., Prudential Bldg., Boston.
Kirk, William O., 382 Chelsea St., Shipfitter, Bethlehem Steel Co., 256 Marginal St., East Boston.

La Conte Vincent A., 80 Chelsea St., Administrator, N. E. Mutual Life Ins. Co., 501 Boylston St., Boston.
La Fratta, Frank Joseph, 103 Brooks St., Laborer, John A. Volpe Construction Co., 54 Eastern Av., Malden.
La Marco, Viola, 10 Prescott St., Shoe Worker, Eagle Shoe Co., Revere Beach Parkway, Everett.
(Husband) Iron Worker, Amer. Arch. Iron Works, Liverpool St., East Boston.
Lane, Anna J., 475 Meridian St., Clerk, A & P Tea Co., 530 Atlantic Av., Boston.
Lane, Frank L., 4 Montmorenci Av., Manager, Carpenter Paterson, Inc., 18 Hurley St., Cambridge.
Lane, Maxwell, 77 Condor St., Laborer, John McCourt Co., Wolcott St., Readville.
La Pusata, Joseph, 243 Chelsea St., Telephone Work, N. E. T. & T. Co., Hobbs Ct., Arlington.
Larkin, Joseph D., 1068 Saratoga St., Salesman, Mystic Valley Gas Co., 157 Pleasant St., Malden.
Laura, Domenic, 145 Lexington St., Welder, Boston Naval Ship Yard, Boston.
Laurano, Eleanor A., 179 Lexington St., At Home.
Lauricella, Salvatore, 72 Prescott St., Manager, M. I. T., Cambridge.
Lavertue, Augustus A., 319 Border St., Welder, Market Forge Co., Second St., Everett.
La Vita, Anthony P., Jr., 128 Leyden St., Mechanic, Polaroid Corp., 760 Main St., Cambridge.
Lebel, Robert J., 125 Addison St., Carpenter, Turner Const. Co., Boston.
Leno, Henry, 61 West Eagle St., Manager, Harold Cabot Co., Inc., 136 Federal St., Boston.
Lenzi, Edward T., 1126 Saratoga St., Service Tech., Friden, Inc., 277 Huntington Av., Boston.
Leone, Jean, 35 Lamson St., Clerk, Employers Group, 110 Milk St., Boston.
Leone, John P., 236 Marion St., Laborer, American Biltrite Rubber Co., 22 Willow St., Chelsea.
Liguri, Louis F., 192 Everett St., Laborer, M. D. C. Lower Basin, Somerset St., Boston.
Loconte, Frank A., 52 Eutaw St., Mail Handler, U. S. Post Office, So. Postal Annex, Boston.
Lomanno, Roy, 140 Marginal St., Machinist, Boston Navy Yard, Charlestown.

Ward 1, continued.

Lombardi, Rose, 371 Maverick St., Lead Girl, N. E. Conf. Co., 254 Massachusetts Av., Cambridge.
Lombardo, Edward, 83 Morris St., Machine Operator, Gen. Electric Co., 62 Tremont St., Everett.
London, Dominic, 87 St. Andrew Rd., Supervisor, Flexible Connector Co., of Amer., 33 Simmons St., Roxbury.
Longo, Joseph, 207 Paris St., Shoe Worker, Morse Shoe Corp., Canton.
Lopez, John M., 82 Leyden St., Clerk, Wilson Sporting Goods, 233 Needham St., Newton.
Lovetere, Joseph, 21 Saratoga St., Shipper, Binder of Boston, Inc., 20 Simmons St., Boston.
Lukeman, Agnes, 447 Bennington St., Shop Worker, Graphic Art Finishers, Cambridge St., Charlestown.
(Husband) Factory Worker, Bicknell & Fuller Co., Prescott St., East Boston.

McCarthy, Albert D., 74 Wordsworth St., Film Tech., Polaroid Corp., Cambridge.
McCarthy, Daniel J., 80 Horace St., Meat Cutter, First National Stores, 5 Middlesex Av., Somerville.
MacDonald David T., 96 Eutaw St., Electrician, Beth. Steel Co., 241 Marginal St., East Boston.
McDonough, William J., 146 Falcon St., Engineer, Stone & Webster, 49 Federal St., Boston.
McGinn, Judith Mary, 27 Orient Av., Floater Checker, First National Bank, 67 Milk St., Boston.
McInnis, Beatrice, 427 Meridian St., Missile Inspector, Army Missile Command, U. S. Government.
McIntyre, Mary, 75 West Eagle St., Inspector, Recording & Statistical Corp., 55 Morrissey Blvd., Dorchester.
MacLean, Arthur F., 74 Byron St., Truck Driver, Mills Transfer Co., 51 Sleeper St., South Boston.
McVey, Elizabeth, 1 Alna Pl., At Home.
(Husband) Machinist, Boston Navy Yard, Boston.
Maffie, Anthony E., 396 Meridian St., Telephone Worker, N. E. Tel. & Tel. Co., 185 Franklin St., Boston.
Magnasco, James, 1057 Saratoga St., Salesman, Singer Co., 679 Massachusetts Av., Cambridge.
Maio, Louis, 217 Lexington St., Clerk, U. S. Post Office, Air Mail Field, Logan Airport, East Boston.
Maloney, Jerome F., 117 Havre St., Ship Yard Worker, Bethlehem Steel Co., Marginal St., East Boston.
Maltese, Anthony W., 1 Davis Ct., Engineer, Tileston & Hollingsworth, 892 River St., Hyde Park.
Mangone, Pearl B., 74 Sumner St., Candy Worker, C. A. Briggs, 25 Endicott St., Norwood.
Manzo, Salvatore, 252 Bremen St., Letter Carrier, P. O. Dept., Boston.
Maragioglio, Stephen A., 425 Meridian St., Repairman, Empire Electric Co., 54 Mystic Av., Medford.

Ward 1, continued.

Marino, Anthony J., 344 Saratoga St., Painter, Bethlehem Steel, East Boston.

Marino, Antonio, 108 Waldemar Av., Painter, Boston Navy Yard, Charlestown.

Marino, Mary V., 102 Gladstone St., Teller, Federal Reserve Bank, 30 Pearl St., Boston.

Marino, Ralph F., 1051 Saratoga St., Cook, Fernald State School, Waltham.

Marino, William, 54 Neptune Rd., Manager, A. S. Burg Co., 116 South St., Boston.

Marmiani, Alexander J., 113 Havre St., Tool Maker, International Equip. Co., 300 Second Av., Needham.

Martorano, Anthony, 7 Antrim St., Clerk, First National Stores, 10 Somerset Av., Winthrop.

Masiello, Rita, 123 Cottage St., Stitcher, Merit Sportswear, 280 Friend St., Boston.

Massucco, Robert C., 176 Gladstone St., Fuel Pumper, United States Naval Dept., Charlestown.

Mattina, Joseph, 167 Byron St., Laborer, Perini Construction Corp., Newtonville.

Mayo, Raymond, 142 Gove St., Grinder, General Elec. Co., Everett.

Mazzarella, Ralph, 411 Frankfort St., Maintenance, Wm. Filenes & Sons, 428 Washington St., Boston.

Megna, Anthony L., 199 Putnam St., Guard, Security Patrol Service, 129 Border St., East Boston.

Mellone, Michael, 67 Maverick Sq., Laborer, Comm. of Mass., Granite Av., Milton.

Menni, George A., Jr., 414 Saratoga St., Maintenanceman, Northeast Airlines, Logan Airport, East Boston.

Mercadante, Gaetano T., 215 Lexington St., Inspector, M. D. C., 20 Somerset St., Boston.

Mercurio, Carole A., 1 Lillian St., Rater, Liberty Mutual Ins. Co., 175 Berkeley St., Boston.

Mercurio, John, 89 Cottage St., Electrician, Boston Navy Shipyard, Charlestown.

Mercurio, William, 74 Frankfort St., Foreman, Stern Can Corp., Peabody.

Miranda, Americo, 1123 Saratoga St., Die Stamper, Vose-Swain Co., 530 Atlantic Av., Boston.

Merlino, Mary C., 65 Maverick St., Cleaner, Franklin Trust, 80 Federal St., Boston.

Morante, Joseph J., 610 Saratoga St., Underwriter, Continental Ins. Co., 141 Milk St., Boston.

Moore, Charles F., 14 Shelby St., Chauffeur, Bruin Packing Corp., 110 Broadway, Saugus.

Montgomery, Cornelius V., 156 Bayswater St., Lithographer, Livermore & Knight, Mineral Spring Av., Pawtucket, Rhode Island.

Montelecne, Anne J., 101 Chelsea St., Assistant, John Hancock Mut. Life Ins. Co., 200 Berkeley St., Boston.

Mitchell, Thomas R., 74 Falcon St., Electroplater, International Tel. & Tel., Pingree and Leavitt Sts., Salem.

Ward 1, continued.

Morelli, Louis R., 168 Marion St., Bartender, Giovanni, Morelli Corp., 84 Bennington St., East Boston.

Morello, James, 48 Maverick St., Welder, General Electric, Western Av., Lynn.

Morrison, Arthur D., 177 Everett St., Starter, MBTA, 500 Arborway, Boston.

Morrissey, John M., 21 Princeton St., Painter, Bethlehem Steel, 259 Marginal St., East Boston.

Morse, Bernard B., 251 Lexington St., Electrician, Boston Naval Shipyard, South Boston.

Mortimer, John A., 573 Bennington St., Pipe Coverer, Boston Naval Shipyard, Boston.

Muise, James A., 11 Saratoga St., Surveyor, Whitman & Howard, 89 Broad St., Boston.

Murray, Henry T., 285 Princeton St., Rigger, Bethlehem Steel Co., Marginal St., East Boston.

Musto, Vincent P., 105 Everett St., Repairman, B. L. Makepeace, Inc., 1266 Boylston St., Boston.

Nardi, Edward A., 686 Bennington St., Stenographer, Postal Inspection Service, Federal Bldg., Boston.

Nazzaro, Catherine, 127 Cottage St., Candy Worker, W. A. Schraffts & Sons, 529 Main St., Charlestown.

Nee, John J., 420 Sumner St., Supervisor, Eastern Air Lines, Inc., Logan Airport, East Boston.

Nota, Thomas, 858 Saratoga St., Broker, Security Planners Assoc., Inc., 33 Broad St., Boston.

Odoardi, Frances, 55 Wordsworth St., Housewife.
(Husband) Foreman, Volpe Construction Co., Malden.

Odoardi, Richard, 222 Lexington St., Laborer, James Farina Corp., 120 Adams St., Newton.

O'Grady, James M., 25 Princeton St., Analyzer, Boston Gas Co., 100 Arlington St., Boston.

O'Keefe, Henry, 78 Wordsworth St., Laborer, Temple Ohabei Shalom, 1187 Beacon St., Brookline.

Olivari, Robert, 220 Bremen St., Maintenanceman, Prudential Ins. Co., 142 Berkeley St., Boston.

O'Neil, James H., 428 Saratoga St., Shipper, S. Simons Hardware Co., 66 Sherman St., Cambridge.

Oricchio, Michael, 67 Faywood Av., Hops. Worker, Mass. Gen. Hospital, Fruit St., Boston.

Ortolan, Bernard A., 185 Gladstone St., Toolmaker, Polaroid, Main St., Waltham.

Oteri, Placido J., 186 Webster St., Paper Cutter, Acme Printing Co., Colby St., Medford.

Ward 1, continued.

Othmer, Robert J., 379 Frankfort St., Printer, Wright & Potter, 32 Derne St., Boston.

Ottana, Loretta J., 461 Sumner St., Supervisor, Paule Chemical Corp., 102 Arlington St., Charlestown.
(Husband) Analyst, Hub Mail & Adv. Co., 1000 Washington St., Boston.

Pace, Frank, 170 Waldemar Av., Laborer, Commonwealth of Mass., 100 Nashua St., Boston.

Paci, Philip, 425 Saratoga St., Welder, Standard Thompson Corp., 152 Grove St., Waltham.

Pagliarulo, George J., 208 East Eagle St., Broker, Self-Employed, 217 Albany St., Boston.

Palermo, Ignazio, 15 Thurston St., Collector, Mass. Turnpike, 88 Boylston St., Boston.

Palermo, Paul, Jr., 70 Homer St., Foreman, Symphonic Electric Corp., Ft. John St., Lowell.

Palladino. Anthony, 310 Chelsea St., Maintenance, Manton & Gaulin Mfg., 44 Garden St., Everett.

Panico, Salvatore V., 26 Eutaw St., Mailman, U. S. Gov't. P. O., Brookline.

Pappas, Thomas, 114 Falcon St., Operator, Hardware Products Co. Inc., 84 Fulton St., Boston.

Parrotta, Lenore, 15 Havre St., Operator, American Optical, 80 Heard St., Chelsea.

Pasco, Edward N., 158 Marion St., Agent, John Hancock Mutual Life, 161 Harvard Av., Allston.

Pascucci, Edward, 56 Byron St., Laborer, Boston Naval Shipyard, Charlestown.

Pellegrini, Carmen V., 147 Putnam St., Security Police, U. S. Navy Dept., Boston Naval Shipyard, Boston.

Pelosi, Anthony M., 143 Trenton St., Candymaker, Wm. Schraffts & Sons Corp., 529 Main St., Charlestown.

Penta, John C., 144 Bayswater St., Welder, General Electric Co., Everett.

Pepi, William, 607 Bennington St., Sign Painter, C. R. Hills, 210 South St., Boston.

Peppino, Ralph, 88 Cottage St., Machinist, General Electric Co., 960 Western Av., Lynn.

Pessolano, James E., 189 Havre St., Manager, Johnson Service Co., 64 Moulton St., Cambridge.

Petrillo, Robert F., 31 Sea View Av., Broker, Robert F. Petrillo Insurance Agency, Self Employed, 163 Meridian St., East Boston.

Petrola, Domenic C., 36 West Eagle St., Shipfitter, U. S. Government, Boston Naval Shipyard, Charlestown.

Phillips, Bernard A., 217 Chelsea St., Mechanic, Boston Naval Shipyard, Charlestown.

Pienta, Leonard, 204 Gladstone St., Steelworker, J. T. Ryerson & Son, Inc., 60 Everett St., Allston.

Pierro, Joseph, 311 Saratoga St., Printer, Boston Globe Newspaper Co., 135 Wm. T. Morrissey Blvd., Dorchester.

Ward 1, continued.

Pignat, Rita L., 76 Homer St., Saleswoman, Conrad's & Chandler, 31 Winter St., Boston.
Pimentel, Joseph J., 38 Morris St., Chauffeur, Costa Fruit Co., 321 Congress St., Boston.
Piro, Phillip, 94 Everett St., Technician, Lab. for Electronics, 1075 Commonwealth Av., Boston.
Pisapia, John, 104 Chelsea St., Painter, Self Employed, 104 Chelsea St., East Boston.
Piva, Geraldine L., 186 Bennington St., Interviewer, Comm. of Mass., 255 Huntington Av., Boston.
Placet, Armand, 134 Saratoga St., Moulder, Dorchester Brass Co., 1550 River St., Hyde Park.
Plunder, Robert, 146 Maverick St., Shipper, Chrysler Corp., Natick.
Polito, Mario J., 299 Lexington St., Chef, Chelsea Naval Hospital, Chelsea.
Polizzi, Mario, 96 Princeton St., Mechanic, Baird Atomic, Inc., 33 University Rd., Cambridge.
Powers, Frank, 59 Brooks St., Painter, Self Employed, 59 Brooks St., East Boston.

Rabaiotti, Andrew, 127 Barnes Av., Clerk, Mass. Gen. Hosp., Cambridge St., Boston.
Ravagno, Santo, 284 Maverick St., Operator, Mass. Port Authority, 141 Milk St., Boston.
Raymond, John V., 591 Saratoga St., Postal Worker, U. S. Post Office, Boston.
Recca, Angelo, 136 Trenton St., Storekeeper, Minn. Honeywell EDP Div., Smith St., Waltham.
Regan, James D., 357 Princeton St., Cutter, Ben Elfman & Son, 155 Portland St., Boston.
Reidy, John E., 88 Eutaw St., Maintenance, Mass. Port Authority, 141 Milk St., Boston.
Reilly, James J., III, 819 Saratoga St., Inspector, Polaroid Corp., 1245 Main St., Waltham.
Rezendes, Alfred Joseph, 66 Barnes Av., Repairman, Standard Maintenance Co., 87 Summer St., Boston.
Ricardo, Anthony, 194 Brooks St., Special Police Officer, Mass. Parking Authority, Boston.
Ricciardelli, Anthony, 197 Lexington St., Tool Maker, American Optical Co., 80 Heard St., Chelsea.
Rich, Webster A., 239 Bennington St., Laborer, U. S. Naval Shipyard, Boston.
Rizzo, Arthur, 10 Nancia St., Service Mechanic, Terminal Amusement, North Station, Boston.
Rizzo, Ida R., 123 Trenton St., Factory Worker, Tech Research Group, Inc., 400 Border St., East Boston.
(Husband) Upholsterer, Huston Chair Co., Binney St., Cambridge.
Rodrigues, Romeo J., 22 Neptune Rd., Foreman, Boston Burial Case Co., 29 West St., Somerville.

Ward 1, continued.

Romano, Felice, 128 Princeton St., Fish Cutter, John Mantia & Sons, 279 Northern Av., South Boston.
Rossetti, Raymond D., 214 East Eagle St., Salesman, Jordan Marsh Co., 450 Washington St., Boston.
Rossi, Anthony, 167 Leyden St., Repairman, Arrow Armatures Co., 15 Fordham Rd., Brighton.
Rota, Victor L., 861 Saratoga St., Operator, Hanover Const. Co., 87 Waite St., Malden.
Ruggiero, Egidio, 276 Chelsea St., Transitman, Boston & Maine Railroad, 150 Causeway St., Boston.
Russo, Frank, 183 Gladstone St., Musician, Beacon Club, 398 Main St., Everett.
Russo, Joseph, 279 Havre St., Supervisor, Gillette Razor Co., Gillette Park, South Boston.
Ryan, Patrick J., 125 Putnam St., Baker, Stop & Shop, Inc., 226 Causeway St., Boston.
Ryder, Albert F., 745 Saratoga St., Postal Clerk, U. S. Post Office, Boston.

Sacco, Anthony, 183 Paris St., Postal Clerk, Boston Post Office, E St., and W. Broadway, South Boston.
Sacco, Peter, 153 Trenton St., Welder, Boston Naval Shipyard, Charlestown.
Salamanca, Grace, 156 Webster St., Packer, First National Stores, 5 Middlesex Av., Somerville.
Salotti Paul, 29 Leyden St., Factory Worker, Albert K. Goldman, 251 A St., South Boston.
Sandulli, Francis, 93 Neptune Rd., Standardizer, Walter Baker Choc. Co., Pierce Sq., Dorchester.
Santosuosso, Henry, 56 St. Andrew Rd., Electrician, Boston Naval Shipyard, Charlestown.
Savini, Peter A., 218 Lexington St., Shipper, Benda Prods., Inc., 120 Potter St., Cambridge.
Scali, Bruno, 368 Sumner St., Postal Clerk, U. S. Post Office, Stuart St., Boston.
Schott, John J., 17 Trenton St., Auto Repairman, Self, 116 Cambridge St., Charlestown.
Scigliano, Edward P., 171 Coleridge St., Trainee, Gulf Oil Corp., Forest Hills, Jamaica Plain.
Scroggie, John W., 218 Everett St., Carpenter, New York Central R.R., Beacon Pk., Allston.
Sheridan, Joseph, 7 Wordsworth St., Operator, Old Mr. Boston, 1010 Massachusetts Av., Boston.
Silck, Walter C., 615 Bennington St., Assembler, Westinghouse Electric Co., Damon St., Hyde Park.
Sinatra, Vincent J., Jr., 39 St. Edward Rd., Clerk, Raytheon Co., 141 Spring St., Lexington.
Sinyard, Michael F., 7 William C. Kelly Sq., Rigger, Bethlehem Steel Co., Marginal St., East Boston.
Smith, Charles E., 75 Orient Av., Machinist, Raytheon Co., Waltham.

Ward 1, continued.

Smith, George C., 314 Saratoga St., Inspector, Globe Union, 60 Hall St., Medford.
Sodergren, Henry E., 303 East Eagle St., Guard, N. Y. C. R.R., East Boston.
Somerset, Frank S., 9 Crestway Rd., Salesman, Self Employed, 9 Crestway Rd., East Boston.
Stack, John E., 64 Horace St., Technician, Baird Atomic Corp., 33 University Rd., Cambridge.
Stibolt, Frank L., 251 Webster St., Operator, Bethlehem Steel, Marginal St., East Boston.
Strait, Bill C., 103 Falcon St., Salesman, Greene Rubber Co., 99 Broadway, Cambridge.
Sullivan, Joseph P., 130 Marion St., Banker, National Shawmut Bank, 40 Water St., Boston.
Szmyt, Walter, 68 White St., Operator, Simplex Wire & Cable, 79 Sidney St., Cambridge.

Tanso, Robert M., 123 Barnes Av., Foreman, Cambosco Scientific Co., Inc., 342 Western Av., Brighton.
Tassone, Joseph F., 201 Chelsea St., Laborer, Liberty Asphalt Const. Co., Inc., 209 Chelsea St., East Boston.
Terry, David, 44 Waldemar Av., Plant Man, Socony Mobil Oil Co., Kenmore Sq., Boston.
Testa, Stephen C., 705 Bennington St., Sales Clerk, Union Liquor Store, 571 Tremont St., Boston.
Theriault, Philip, 18 Haynes St., Foreman, Milton Cooper, 286 Summer St., Boston.
Treiber, Frederick J., 518 Sumner St., Custodian, New Eng. Tel. & Tel. Co., Chestnut St., Chelsea.
Tremonte, Harold, 180 Bennington St., Foreman, Fulham Bros., Inc., 9½ Fish Pier, South Boston.
Turco, Salvatore, 229 Bennington St., Shipper, Ace Photographic Supply 132 Ipswich St., Boston.
Twomey, Raymond A., 245 Webster St., Letter Carrier, U. S. Govt., G. P. O., Boston.

Umbro, Rocco, 23 Bennington St., Welder, Dewey & Almy Chem. Co., Cambridge.

Vaccaro, James A., 219 Faywood Av., Technician, M.I.T., 275 Massachusetts Av., Cambridge.
Valletta, Michael A., 129 Cottage St., Plumber, Allied Plumbing & Heating Co., 154 Highland Av., Winthrop.
Vancampen, Richard, 106 London St., Technician, American Brake Shoe Co., 40 Ames St., Cambridge.
Vargus, James F., 154 Lexington St., Lead Man, Boston Lockport & Block Co., 100 Condor St., East Boston.
Vasques, Phyllis, 45 Monmouth St., Factory Worker, B. F. Goodrich Co., 64 Bigelow Av., Watertown.

Ward 1, continued.

Veader, Gerard, 201 Princeton St., Manager, Perry's, 187A Harvard St., Brookline.
Vella, Joseph, 179 Paris St., Mechanic, New York Air Brake, Inc., 3529 Washington St., Jamaica Plain.
Venuti, Henry, 595 Bennington St., Technician, Transitron Electronic Co., East Boston.
Venuti, Michael, 96 Bennington St., Machine Operator, Richmark, Inc., 17 Milk St., Boston.
Verro, Richard P., 132 Waldemar Av., Executive, United Building Maint. Corp., 15 Court Sq., Boston.
Vieira, Edward A., 63 Neptune Rd., Technician, Exec-U-Phone Systems, Inc., 22 Elkins St., South Boston.
Viglione, Anthony, 966 Bennington St., Tailor, G. C. C. Uniform Co., 684 Washington St., Boston.

Walker, Mark T., 124 Lexington St., Foreman, U. S. Govt., G.P.O., Boston.
Willis, Charles A., 151 Meridian St., Insurance Agent, Mutual of Omaha, 123 Morton St., Jamaica Plain.
Wohlman, Lavern, 284 Lexington St., Iron Worker, Builders Iron Works, 24 Dane St., Somerville.
Woodland, Paul M., 37 West Eagle St., Moulder, Dorchester Brass & Aluminum Co., 1550 River St., Hyde Park.
Wright, Basil, 93 Byron St., Painter, M.B.T.A., 500 Arborway, Boston.

Yantosca, Robert V., 3 Sea View Av., Technician, Boston Naval Shipyard, Boston.

Zanfani, Anna A., 130 Saratoga St., Inspector, Polaroid Corp., Main St., Cambridge.
(Husband) Shipper, Deran's Confectionery, Cambridge.
Zona, Anthony, 37 Neptune Rd., Engineer, Mass. Inst. Tech., 35–435A Bldg., Cambridge.

WARD 2

Andrea, Michael F., 218 Bunker Hill St., Compound Man, Boston Woven Hose, Portland St., Cambridge.
Atkins, David E., 16 Lawrence St., Taxi Driver, Independent Taxi, 685 Bennington St., East Boston.
Austin, Joseph Warren, 11 Salem St., Printer, The Everett Print, Inc., 601 Newbury St., Boston.
Autobee, Joseph G., 209 Main St., Truck Driver, Elm Farm Foods Co., 600 Columbia Rd., Dorchester.

Baker, Herbert G., 3 Howard Pl., Electrician, Revere Sugar Refinery, 333 Medford St., Charlestown.
Baldwin, Leo T., 60 Soley St., Property Clerk, U. S. A. Engineer Corps, 420 Trapelo Rd., Waltham.
Barker, Robert T., 81 High St., Toolmaker, Manning, Maxwell & Mocre, 65 Grove St., Watertown.
Beals, Janice E., 5 Auburn St., Clerk, Boston Gas Co., 144 McBride St., Jamaica Plain,
Bird, Philip, 389 Main St., Store Keeper, Bird's Grocery Store, 391 Main St., Charlestown.
Boucher, Leo C., 48 Corey St., Repairman, Anelex Corp., 150 Causeway St., Boston.
Boutwell, Ralph, 279 Main St., Maintenance, Stop & Shop Inc., Bakery, 226 Causeway St., Boston.
Brady, Arthur J., 1 North Mead Street Ct., Taxi Driver, Capitol Cab, 28 Marshall St., Somerville.
Brady, Hugh, 30 Washington St., Repairman, Colonial Radio & T. V. Co., 1305 Massachusetts Av., Arlington.
Broderick, James F., 83 Green St., Auditor, Federal Reserve Bank, 30 Pearl St., Boston.
Brooks, Edward M., 11 Oak St., Shipper, H. P. Hood & Sons, 56 Roland St., Charlestown.
Brophy, Rita A., 1 Short Street Pl., Operator, American Tel. & Tel., 185 Franklin St., Boston.
(Husband) Policeman, City of Boston, Boston.
Brown, Bernard R., 7 Elm St., Salesman, Tilkins Shoes, 140 Main St., Charlestown.
Brown, Ronald E., 50 O'Brien Ct., Collector, M. B. T. A., Arborway, Boston.
Bruning, Ruth E., 44 Russell St., Manager, Max Lipson Ins. Agency, Inc., 15 Broad St., Boston.
Buckley, Esther M., 10 Belmont St., Keypunch Operator, Lechmere Sales, 88 First St., Cambridge.
Bussell, Charles K., 21 Oak St., Scale Mechanic, U. S. Post Office, South Postal, Boston.
Butler, Warren F., 68 Tremont St., Fireman, M. B. T. A., Atlantic Av., Boston.

Ward 2, continued.

Butler, William R., 10 Mt. Vernon St., Stockman, Sears Roebuck Co., 201 Brookline Av., Boston.

Cadigan, Neil F., 58 Monument St., Carpenter, Marine, Inc., N. & T. Docks, East Boston.
Cahill, Paul F., 353 Main St., Mail Man, U. S. Post Office, Grove Hall, Dorchester.
Callahan, Timothy T., Jr., 19 Union St., Trader, Weston W. Adams Co., 141 Milk St., Boston.
Campbell, John P., 14 Sackville St., Warehouseman, Brockway-Smith-Haigh-Lovell, 46 Medford St., Charlestown.
Campbell, Maude M., 4 Albion Pl., Dietary Assistant, Mass. General Hosp., Fruit St., Boston.
(Husband) Truck Driver, Inland Express, Marlboro.
Canney, Ellen T., 67 Monument Av., Bookkeeper, Meredith & Grew, Inc., 125 High St., Boston.
Carney, Frank J., 92 High St., Warehouseman, Boston Naval Shipyard, Charlestown.
Carr, John P., Jr., 22 Trenton St., Manager, Union Oil Co., 222 Lee Burbank Hwy., Revere.
Carroll, Francis P., 5 Adams St., Mailhandler, U. S. Post Office, South Postal, Boston.
Carvalho, Gertrude V., 127 High St., Bookkeeper, United Community Services, 14 Somerset St., Boston.
Cassidy, Herbert J., 49 Starr King Ct., Printer, Spaulding-Moss. Co., 413 Summer St., Boston.
Castaldini, James, 8 Wallace Ct., Packer, Boston Naval Shipyard, Charlestown.
Cefalo, Charles H., 28 Elm St., Baker, Kasanof's Bakery, Blue Hill Av., Roxbury.
Clarke, Robert A., 33 McNulty Ct., Mail Handler, U. S. Post Office, First St., South Boston.
Clarke, Robert J., 63 Winthrop St., Clerk, Boston Gas Co., 100 Arlington St., Boston.
Clifford, Charles A., 16 Concord St., Investigator, Nathan Greenberg Esq., 1 State St., Boston.
Coleman, John D., 12 Seminary St., Sailmaker, Boston Naval Shipyard, Charlestown.
Coleman, Patrick J., Jr., 8 Seminary St., Truck Driver, Sampson & Coleman, 283 Beacon St., Somerville.
Collins, Catherine A., 16 Tremont St., Clerk, Dickie Raymond, Columbia Circle, Boston.
(Husband) Retired.
Connolly, Margaret M., 86 Bartlett St., Clerk, Sears Roebuck Co., 201 Brookline Av., Boston.
Considine, Lawrence P., 41 O'Reilly Way, Postal Worker, U. S. Post Office, P. O. Bldg., Boston.
Cooney, Bernard F., 9 Walker St., Clerk, J. P. Manning Co., 500 Atlantic Av., Boston.

Ward 2, continued.

Coughlan, Charles E., 42 Winthrop St., Clerk, Revere Sugar Refinery, 333 Medford St., Charlestown.
Coyne, Thomas P., 29 Cordis St., Accountant, B. C. Morton Co., 141 Milk St., Boston.
Creedon, Charles, 2 Mill St., Developer, Berkey Photo, 12 Henley St., Charlestown.
Crepeau, Paul A., 76 Bunker Hill St., Paymaster, Revere Sugar Refinery, 333 Medford St., Charlestown.
Crowley, Florence T., 105 Rutherford Av., Secretary, Mass. Memorial Hospital, 750 Harrison Av., Boston.
(Husband) Trucker, Crowley Brothers, 33 Glendale St., Dorchester.

Dabrowski, Thaddeus H., 162 Medford St., Mechanic, Sylvania, Loring Av., Salem.
Daley, James J., 43 Chapman St., Welder, Charlestown Welding Co., 96 Washington St., Somerville.
Damico, Julius, 14 Chelsea St., (Retired), U. S. Navy.
Dearing, Mary G., 94 Elm St., Saleslady, Wm. Filenes & Sons Co., Washington St., Boston.
Denehy, Ralph A., 25 Corey St., Bus Operator, M.B.T.A., 500 Arborway, Jamaica Plain.
Desmond, Hanna, 39 Green St., Operator, W. F. Schraffts & Sons Corp., 529 Main St., Charlestown.
Dever, Patrick, 21 Auburn St., Freighthandler, Mystic Terminal, Charlestown.
Dewey, Laurence A., 278 Bunker Hill St., Glazer, Brockway, Smith Lovell Co., 465 Medford St., Charlestown.
Dicks, Francis J., 25 Lawrence St., Electricians' Helper, Boston Naval Shipyard, Charlestown.
DiGregorio, Frank A., 15 Parker St., Operator, Standard Thompson Corp., 152 Grove St., Waltham.
DiMauro, Mary, 47 Mystic St., Technician, Polaroid Corp., 730 Main St., Cambridge.
Doherty, Clement G., 46 Baldwin St., Supervisor, Boston Naval Shipyard, Charlestown.
Doherty, Frances M., 27 Trenton St., Operator, H. P. Hood & Sons, 500 Rutherford Av., Charlestown.
Doherty, John J., 21 Moulton St., Shipper, Winde & McCormick Lumber Co., 412 Medford St., Charlestown.
Doherty, Joseph P., 38 Monument Sq., Sheet Metal Worker, Charles P. Blouin, Columbia St., Cambridge.
Doherty, Philip, 42 Mount Vernon St., Operator, First National Stores, Inc., Middlesex Av., Somerville.
Doherty, Robert C., 11 Harvard St., Mail Carrier, U. S. Post Office, West Somerville.
Dolber, Robert C., 48 Baldwin St., Electrician, Revere Sugar Refinery, 333 Medford St., Charlestown.
Donahue, Nora M., 30 Elm St., Secretary, Transit Casualty Co., 216 Tremont St., Boston.

Ward 2, continued.

Donovan, Christopher P., 4 Eden St., Clerk, Boston Gas Co., 44 McBride St., Jamaica Plain.
Dow, Paul J., 9 Neal Ct., U. S. Navy, Retired.
Dowd, Arthur D., 82 Washington St., Stock Clerk, Western Electric Co., Inc., 705 Mt. Auburn St., Watertown.
Dowd, John T., 39 Eden St., Millman, Interchemical Corp., 175 Albany St., Cambridge.
Doyle, Catherine M., 42 O'Meara Ct., At Home.
Doyle, John J., 44 Mt. Vernon St., Boilermaker, John W. Crundy, Brush Hill Rd., Milton.
Duato, Margaret A., 53 Monument St., Photographer, Berkeley Photo of N. E., 16 Henley St., Charlestown.
Ducey, John J., 64 Ferrin St., Postal Worker, U. S. Post Office, Stuart St., Boston.
Duffy, John R., 22 Monument Av., P. O. Clerk, U. S. Post Office, Federal Bldg., Boston.
Dupuis, Gerald J., 103 Russell St., Stockman, Revere Sugar Refinery, 333 Medford St., Charlestown.

Eason, James E., 61 Green St., Engineer, High Temperature Materials, Inc., John St., Lowell.
Engel, Albert D., Jr., 32 Chappie St., Electrician, Nager Electric Co., 277 Huntington Av., Prudential Center, Boston.
England, Mary, 234 Bunker Hill St., Tester, Hub Electrical Co., 523 Medford St., Charlestown.
Evers, Bernard A., 12 St. Martin St., Sales Manager, Genest Bros., 428 Green St., Cambridge.

Farrell, William, 328 Bunker Hill St., Laborer, City of Boston, P. W. D., Boston.
Faulconer, Herbert L., 257 Bunker Hill St., Foreman, Reliance Plating Co., Inc., 146 Center St., Malden.
Fehan, Benjamin J., 51 Elm St., Civil Engineer, Metcalf & Eddy Engr., Statler Building, Boston.
Ferguson, Mary, 10 Lawrence St., Packer, First National Stores, 5 Middlesex Av., Somerville.
Flaherty, Robert J., 310 Bunker Hill St., Gas Station, Self Employed, 240 Medford St., Charlestown.
Flynn, Robert W., 32 Chestnut St., Clerk, Boston Naval Shipyard, Charlestown.
Foley, Edward C., 15 Lexington St., Driver, Jordan Marsh Co., Washington St., Boston.
Foster, Raymond L., 10 Chapman St., Mechanic, General Motors, 103 North Beacon St., Boston.

Gardner, Paul V., 73 Bunker Hill St., Bus Operator, M. B. T. A., 500 Arborway, Jamaica Plain.
Gillen, Maurice J., 6 St. Martin St., Clerk, Boston Edison Co., 776 Summer St., South Boston.

Ward 2, continued.

Gillen, Sheila M., 32 Cross St., Teller, Home Savings Bank, 69 Tremont St., Boston.

Gillis, Neil W., 110 Medford St., Warehouseman, U. S. Rubber Co., 100 Route 128, Dedham.

Gilson, Herbert E., 7 Hancock St., Insulator, Local No. 6, Heat and Frost Insulation, 718 Huntington Av., Boston.

Giordano, Carmen T., Jr., 15 Cedar St., Manager, The Hertz Corporation, 600 Commercial St., Boston.

Godding, James D., 18 Devens St., Truck Driver, Record American, 5 Winthrop Sq., Boston.

Goldie, Elizabeth B., 24 Lexington St., Cashier, First National Store, 5 Moulton St., Charlestown.

(Husband) Cleaner, Boys' Club of Boston, Green St., Charlestown.

Gordon, Ray V., 24 Harvard St., Repairman, N. E. T. & T. Co., 6 Bowdoin Sq., Boston.

Gould, Edward J., 5 Monument St., Warehouseman, Perkins Machinery Co., Route No. 128, Needham.

Goyette, Francis J., 67 Chestnut St., Mail Clerk, First National Bank, 67 Milk St., Boston.

Grace, Edward, 15 Auburn St., Printer, Hutcheson Co., Inc., 90 Tremont St., Boston.

Grace, James P., 46A Pleasant St., Post Office Clerk, U. S. Government, Boston.

Grace, William S., 2 Lincoln St., Mechanic, Revere Sugar Refinery, 333 Medford St., Charlestown.

Greeley, Edna F., 40 Haverhill St., Personnel Clerk, Shell Oil Company, 441 Stuart St., Boston.

Greene, William J., 37 Pearl St., Shipper, Radin, Inc., 340 Rutherford Av., Charlestown.

Griffin, Agnes K., 9 Salem St., Secretary, N. E. T. & T. Co., 185 Franklin St., Boston.

Griffin, William J., 8 Sheafe St., Mail Handler, U. S. Post Office, South Postal, Boston.

Gullotto, Albert, 26 Mystic St., Enrober, W. F. Schrafft's & Sons, 529 Main St., Charlestown.

Gunning, Francis P., 18 Mt. Vernon St., Printer, John A. Lowell Bank Note Co., 289 Congress St., Boston.

Haggie, George R., 514 Medford St., Factory Worker, Raytheon Company, Willow St., Waltham.

Hanley, John, 56 Monument Av., Director Housekeeping Service, Mr. R. James, Winchester Hospital, Winchester.

Hanlon, Arthur F., 7 Mystic St., Rigger, Bethlehem Steel Co., 26 Marginal St., East Boston.

Hansen, Henry C., Jr., 14 Seminary St., Mechanic, Eastern Airlines, Inc., Logan International Airport, East Boston.

Harrington, Anne M., 2 Holden Row, Supervisor, N. E. T. & T. Co., 245 State St., Boston.

Ward 2, continued.

Hayes, Charles C., 35 Mount Vernon St., Electronics Mechanic, Boston Naval Shipyard, Water St., Charlestown.
Headle, Philomena, 98 Medford St., Clerk, First Nat'l Bank, 67 Milk St., Boston.
Healy, Josephine, 5 Prescott St., Clerk, Internal Revenue Service, 174 Ipswich St., Boston.
Heanue, Joseph M., 7 Oak St., Industrial Engineer, Sylvania Elec. Prod. Co., 71 Loring Av., Salem.
Heatly, Albert, 30 Mead St., Janitor, Boston Globe, Morrissey Blvd., Boston.
Higgins, William, 56 High St., Manager, Brigham's Inc., 625 Mt. Auburn St., Cambridge.
Hosford, William J., 42 Austin St., Longshoreman, Various Stevedores, Boston.
Hughes, Laurence E., 41 Polk St., Mail Handler, U. S. Post Office, Boston.
Hutt, James P., 71 Austin St., Maintenanceman, Bolt Beranek & Newman, 50 Moulton St., Cambridge.

Iocco, Nicola, 55 Baldwin St., Contractor, Self Employed, 55 Baldwin St., Charlestown.

Jarasitis, Allen J., 85½ High St., Adjuster, Liberty Mutual Ins. Co., 175 Berkley St., Boston.
Jeffers, John, 3A Lawnwood Pl., Warehouseman, National Aniline Corp., New York.
Jesso, Mary G., 24 Ferrin St., Secretary, Mass. Hospital Service, Inc., 133 Federal St., Boston.
Jesson, Jean M., 126 High St., Packer, W. F. Schrafft & Sons Corp., 529 Main St., Charlestown.
Johnston, Rita F., 13 Cook St., Operator, N. E. Tel. & Tel., 245 State St., Boston.
Johnston, Robert, Jr., 55 Rutherford Av., Repairman, Stewie's Oil Service, 635 North Main St., Randolph.
Joyce, Maureen, 1 Starr King Ct., Clerk, Independent Linen Service, 40 Brighton St., Charlestown.

Kalin, Robert F., 20 Auburn St., Draftsman, Boston Naval Shipyard, Charlestown.
Kavanagh, Charles R., 33 Corey St., Supervisor, Mass. General Hospital, Fruit St., Boston.
Kavanagh, Walter F., 93 Baldwin St., Maintenanceman, Bradlees, Inc., 410 E St., South Boston.
Keane, Joseph E., 19 Bartlett St., Electronic Mechanic, Boston Naval Shipyard, Charlestown.
Keleher, Louise E., 1 Mystic Pl., Bank Clerk, National Shawmut Bank, 40 Water St., Boston.
Kelley, Bernadette, 2 Bolton Pl., Clerk, First National Bank, 1 Federal St., Boston.

Ward 2, continued.

Kelley, James F., 26 Cordis St., Cryptographer, Edgerton, Germeshausen & Grier, Inc., Crosby Drive, Bedford.
Kenneally, Mary, 70 High St., Asst. Supervisor, John Hancock Ins. Co., 200 Berkeley St., Boston.
Keville, Frank L., 22 Chestnut St., Engineer, American Optical Co., 80 Heard St., Chelsea.
Kiely, Bartholomew J., 94 Baldwin St., Supervisor, Post Office, South Postal Annex, Boston.
Kirk, Joseph G., 31 Oak St., Manager, Boston Edison Co., 800 Boylston St., Boston.
Klemas, Frank A., 31 Bartlett St., Machine Operator, Lewis Shepard Co., 125 Walnut St., Watertown.
Knudsen, Andrew C., 96 Elm St., Associate Engineer, Foxboro Company, 21 Strathmore Rd., Natick.

Lane, Bernard J., 41 Eden St., Draftsman, Gamewell Co., 1238 Chestnut St., Newton.
LaRocque, Helen M., 15 Oak St., Supervisor, Old Colony Trust, 1 Federal St., Boston.
(Husband) Sales Correspondent, Raytheon Co., Waltham.
Levenson, Lawrence H., 14 Cordis St., Piping Draftsman, Badger Co., Cambridge.
Leydon, Edward J., 5 Lyndeboro' St., Truck Driver, Sampson & Coleman Inc., 283 Beacon St., Somerville.
Lifrieri, Albert L., 18 Sackville St., Checker, Jordan Marsh Co., 450 Washington St., Boston.
Long, Francis E., 41 Starr King Ct., Receiving Checker, Gillette Safety Razor Co., Gillette Park, South Boston.
Lyman, Ralph P., Jr., 141 High St., Shipper, Relief Printing Corp., 63 Summer St., Boston.

McCabe, Bernard, 12 Trenton St., Salesman, Lehigh Metal Products, 134 Alwife Brook Parkway, Cambridge.
McCarthy, Eugene L., 247A Bunker Hill St., Watchman, Boston Shipping Assoc., 131 State St., Boston.
McCarthy, Irene V., 41 Monument Av., Stat. Machine Operator, Commonwealth of Mass., 881 Commonwealth Av., Boston.
McCaughey, Charles, 9 Trenton St., Collector, M.B.T.A., 500 Arborway, Jamaica Plain.
McCleary, Oren C., 38 Monument Av., Writer, Self Employed, 38 Monument Av., Charlestown.
McDermott, Andrew P., 15 Prospect St., Warehouseman, Boston Navy Yard, Charlestown.
McGah, David J., Jr., 26 Cross St., P.O. Clerk, U. S. Post Office, Kendall Sq., Cambridge.
McGonagle, David L., 30 Chestnut St., Warehouseman, Hartford Dispatch & Warehouse, 19 Smith Pl., Cambridge.
McGrath, Francis, 118A High St., Truck Driver, Boston Taunton Transp., 200 Frontage Rd., South Boston.

Ward 2, continued.

McGuinness, James E., 41 O'Meara Ct., Machinist, Stedfast Rubber Co., 41 Topalian St., Mattapan.

MacInnes, John D., 137 Bunker Hill St., Lab. Assist., Revere Sugar Refinery, 333 Medford St., Charlestown.

McInnis, Francis X., 31½ Mount Vernon St., Electronic Supervisor, Krohn-Hite Mfg., Inc., 580 Massachusetts Av., Cambridge.

McKenna, Paul, 41 Carney Ct., Lumberman, Palmer & Parker Co., 103 Medford St., Charlestown.

McKinley, Ernest R., 16 Kingston St., Bank Guard, Wm. J. Burns Detective Agy., Park Square Building, Boston.

McKinley, Robert A., 2 Chappie St., Shipper, Brockway Smith Haigh Lovell, 465 Medford St., Charlestown.

McKinnon, Mary, 57 Bartlett St., Packer, M.F. Bird, Inc., 39 West St. Boston.

McLaughlin, Charles, 32 Harvard St., Carpenter, Boston Army Base, South Boston.

McLaughlin, John, 208 Main St., Porter, Morgan Memorial, 95 Berkeley St., Boston.

McLaughlin, Robert F., 104 Rutherford Av., Mailman, U. S. Post Office, Federal Bldg., Boston.

McMahon, Helen V., 105 Bunker Hill St., Tier, W. F. Schrafft & Sons, 529 Main St., Charlestown.

McNevin, Joseph A., 81 Bunker Hill St., Truck Driver, E. F. McNevin, 46 Cross St., East Somerville.

Maher, Robert J., 34 Austin St., Clerk, Internal Revenue Dept., 174 Ipswich St., Boston.

Mahoney, James P., 16 Devens St., Carpenter, General Services Admin., 424 Trapelo Rd., Waltham.

Mahoney, John J., 4 Washington Sq., Inspector, U. S. Gypsum Co., 200 Terminal St., Charlestown.

Mahoney, Michael J., 67 Chelsea St., Appliance Serviceman, Boston Gas Co., 100 Arlington St., Boston.

Marazzi, Mary C., 1 Trenton St., Collector, Sears Roebuck & Co., 201 Brookline Av., Boston.

(Husband) Salesman, H. P. Hood & Sons, Rutherford Av., Charlestown.

Marino, Angelina E., 42 Chestnut St., Clerk, First National Stores, Inc., 5 Middlesex Av., Somerville.

Masaoy, Jose A., 12 Wood St., Packer, Cambosco Scientific, Inc., 342 Western Av., Boston.

Meaney, Joseph, 23 High St., Longshoreman, Nacirema Orp. Co., 40 Broad St., Boston.

Melanson, Joseph E., 8 Concord St., Mechanic, Wilson Elevator Co., 52 Plympton St., Boston.

Mellino, Louis F., 40 Chestnut St., Pipefitter, Boston Naval Shipyard, Charlestown.

Milchunes, Anne M., 25 Green St., Clerk, Price Bros. Co., 400 Rutherford Av.

(Husband) Firefighter, City of Boston.

Ward 2, continued.

Mittan, Dorothy M., 136 High St., Clerk, Charles Morgan, 135 Main St., Charlestown.
(Husband) Assembler, N.R.C. Equipment, 160 Charmont St., Newton.
Moccia, Felix, 29 Mount Vernon St., Ironworker, Revere Sugar Refinery, 333 Medford St., Charlestown.
Monteith, John P., 27 Essex St., Line Assigner, N. E. T. & T. Co., 50 Oliver St., Boston.
Moran, Sarah A., 7 Parker St., Typist, M & M Transportation Co., 186 Alewife Brook P'kway, Cambridge.
Morris, Raymond, 13 Russell St., Machinist, United Carr Fastener Corp., 195 Binney St., Cambridge.
Morton, William P., 20 Chestnut St., Expediter, G. R. Armstrong Mfrs. Supplies, 149 Grove St., Watertown.
Mullan, George T., 2 Marshall Pl., Shipper, H. P. Hood & Son, Rutherford Av., Charlestown.
Mulligan, David R., 28 Sever St., Truck Driver, Universal Co-Ordinators, Fairlawn, New Jersey.
Murphy, Joseph E., 20 Trenton St., Tel. Repairman, N. E. Tel. & Tel. Co., 40 Saratoga St., East Boston.
Murray, Catherine T., 7 Monument Av., Supervisor, Insurance Co. of North America, 40 Broad St., Boston.
Murray, James P., 15 Tremont St., Stockman, Anelex, 150 Causeway St., Boston.

Nadeau, Louis P., 112 Main St., Factory Worker, H. P. Hood & Sons, Inc., 500 Rutherford Av., Charlestown.
Natola, Pasquale F., 69 High St., Moulder, Malden Pattern Works, 99 Devir St., Malden.
Noonan, Michael E., 34 Russell St., Elevator Operator, U. S. Post Office Dept., South Station, Boston.

O'Brien, Francis X., 65 Chestnut St., Supervisor, Boston Gas Co., 100 Arlington St., Boston.
O'Brien, Mary R., 263 Main St., Clerk, Lumber-Mutual Fire Ins., 575 Tech Sq., Cambridge.
(Husband) Milkman, Whitings Milk Co., Rutherford Av., Charlestown.
O'Brien, Patricia M., 26 Haverhill St., Collector, Sears Roebuck & Co., 201 Brookline Av., Boston.
O'Brien, Paul J., 46 Monument Sq., Electrician, Sullivan & Son, Inc., 8 Academy Hill Rd., Brighton.
O'Brien, Richard S., Jr., 31 Pearl St., Electrician, Naval Shipyard, Boston.
O'Callahan, Cornelius P., 32 Mead St., Salesman, Prep Shop, Inc., 31 Church St., Cambridge.
O'Connell, Matthew J., 401 Bunker Hill St., Mailman, U. S. Post Office, Brookline.
O'Connell, Thomas B., 23 Harvard St., Butcher, Atlantic & Pacific Tea Co., 530 Atlantic Av., Boston.
O'Donnell, Peter, 9 Monument Sq., Electrician's Helper, Boston Naval Shipyard, Charlestown.

Ward 2, continued.

O'Donnell, Philip J., 1 Seminary St., Tel. Repairman, Western Electric, 705 Mt. Auburn St., Watertown.
Olsson, Andrew H., 84 Russell St., Painter, Boston Housing Authority, 55 Bunker Hill St., Charlestown.
O'Neil, Paul J., 9 Monument St., Electrician, Boston Naval Shipyard, Charlestown.
O'Neill, Charles P., Jr., 46 Harvard St., Cablemaker, Anelex Corp., 150 Causeway St., Boston.
O'Neill, Edward F., 80 Washington St., P. O. Carrier, U. S. Post Office, Harvard Sq., Cambridge.
O'Neill, Eugene J., 7 Monument St., Technician, Baird-Atomic, 33 University Rd., Cambridge.

Parcell, William A., 65 Winthrop St., Receiver, Sexton Can Co., 31 Cross St., Everett.
Pastorelli, Mary C., 12 Lawnwood Pl., Housewife.
(Husband) Truck Driver, M. & M. Transportation Co., 250 Mystic Av., Somerville.
Peckham, John J., 20 Ellwood St., Dishwasher, Brigham's, Inc., 79 Summer St., Boston.
Pierce, Agnes, 9 Samuel Morse Way, Clerk, John Hancock Life Ins. Co., 200 Berkeley St., Boston.
Pierce, Martin E., Jr., 20 Adams St., Accountant, Boston Edison Co., Boylston St., Boston.
Pierce, William J., 21 Cross St., Letter Carrier, U. S. Post Office Dept., Federal Bldg., Boston.
Poole, Samuel H., Jr., 110 Medford St., Millwright, Behen Cold Storage, 7 Charlton St., Everett.
Poore, Francis J., 12 Trenton St., Guard, Burns Detective Agency, 31 St. James Av., Boston.
Powers, David, 3 Bartlett St., Clerk, McCarthy Bros., Inc., 11 Moulton St., Charlestown.
Powers, James J., 4 Sever St., Car Cleaner, M.B.T.A., 445 Arborway, Boston.
Prince, Robert E., 10 Ludlow St., Machinist, Edgerton, Germeshausen & Grier, 170 Brookline Av., Boston.

Quinn, Richard W., 40 Allston St., Salesman, John Hancock Ins. Co., 80 Main St., Reading.

Regan, Carleton M., 42 Pleasant St., Welder, Craft Tool & Gauge Co., Fourth Av., Waltham.
Regan, John J., 26 Monument Sq., Letter Carrier, U. S. Government, Post Office, Boston.
Rizzo, Ralph J., 10 Prospect St., Printer, H. P. Hood & Son Co., 500 Rutherford Av., Charlestown.
Roche, Charles A., 25 Carney Ct., Porter, Mass. General Hospital, Fruit St., Boston.

Ward 2, continued.

Ruggiero, Nicholas R., 12 Brighton St., Accountant, Harvard University, Massachusetts Av., Cambridge.
Russell, Margaret M., Rear 313 Main St., Clerk, Civil Service Commission, Courthouse Bldg., Boston.
Ryan, Paul C., 14 Monument Ct., Truck Driver, First National Stores, Inc., 5 Middlesex Av., Somerville.
Ryan, William L., Jr., 37 Parker St., Driver, Associate Transport, 360 Second Av., Waltham.
Ryle, William J., 88 Russell St., Clerk, A & P Tea Co., 530 Atlantic Av., Boston.

Saccardo, Caroline, 274 Bunker Hill St., Typist, Jordan Marsh Co., 490 Washington St., Boston.
Saccardo, Francis J., 110 Bartlett St., Maintenance, M.B.T.A., 500 Arborway, Boston.
Sanborn, Mary W., 7 Lawrence St., Saleslady, Jordan Marsh Co., Washington St., Boston.
(Husband) Warehouseman, Boston Naval Shipyard, Charlestown.
Santry, William J., 11 Monument Sq., Salesman, H. J. Heinz Co., 201 Vassar St., Cambridge.
Sargent, George E., 5 Cordis Street Av., Mailhandler, U. S. Post Office, South Postal Annex, Boston.
Scales, Leo J., Jr., 32 Mead St., Draftsman, Edgerton Germeshausen & Grier, 100 Brookline Av., Boston.
Scanlan, John J., 7 Auburn St., Clerk, U. S. Post Office, Central Sq., Cambridge.
Schraffenberger, Ralph M., 26½ Concord St., Maintenance, Gorin & Leeder Management Co., 10 Post Office Sq., Boston.
Seward, William F., 22 Elm St., Foreman, Revere Sugar Refinery, 333 Medford St., Charlestown.
Shackford, Charles A., 18 Cedar St., Salesman, R. L. Polk Co., 600 Washington St., Boston.
Shaw, Norman H., Jr., 14 Mill St., Guard, Mass. Inst. Technology, 224 Albany St., Cambridge.
Sheehan, John P., 39 High St., Printer, Estabrook & Co., 15 State St., Boston.
Sheehan, Paul R., 25 Elm St., Dispatcher, Boston Filter Co., 43 Harvard Sq., Charlestown.
Sherman, Frank I., Jr., 427 Bunker Hill St., Carpenter, Norman Lipson, 636 Beacon St., Boston.
Sherrick, Robert D., 28 Mead St., Clerk, Equitable Life Ass. Soc. U. S., 31 St. James Av., Boston.
Shields, Catherine, 1 Cordis St., Packer, Edmonds' Coffee Co., 68 India St , Boston.
(Husband) Bartender, Celtic Tavern, 2 Seaver St., Charlestown.
Sites, Donald W., 9 Starr King Ct., Mechanic, Itek Corp., 1605 Trapelo Rd., Waltham.
Smith, David H., 14 St. Martin St., Installer, Cambridge Electric Light Co., 46 Blackstone St., Cambridge.

Ward 2, continued.

Snively, George S., 10 Adams St., Bartender, Munroe Cafe, 24 Chelsea St., Charlestown.
Sodergren, Walter R., 16 Charles St., Electrician, Raytheon Mfg., Co., Willow St., Waltham.
Solnick, Joseph S., 5A Homestead Pl., Advertising, Harry Frost Co., 260 Tremont St., Boston.
Soucey, Wayne E., 1 Henley St., Messenger, National Shawmut Bank, 40 Water St., Boston.
Spinelli, Andrew L., 3 Frothingham Av., Laborer, Perini Corp., 73 Mt. Wayte Av , Framingham.
Stanghellini, Robert C., 7 Joiner St., Welder, Limback Co., 150 Causeway St., Boston.
Stevenson, William, 8 Mystic Pl., Pressman, Security Col. Banknote Co., 871 Commonwealth Av., Boston.
Stewart, Genevieve M., 90 High St., Operator, Carter's Ink Co., 239 First St., South Boston.
Studley, Frederick, 516A Main St., Meatcutter, Old Colony Packing, 980 Massachusetts Av., Boston.
Sullivan, Mary P., 304A Bunker Hill St., Tel. Operator, American Tel. Co., 185 Franklin St., Boston.
Sweeney, Eugene F., 8 Hancock St., Maintenanceman, Sears Roebuck & Co., Brookline Av., Boston.
Szczepkowski, Albin J., 39 Pleasant St., Sub. Carrier, U. S. Post Office Dept., Somerville.

Tegan, Robert J., 360 Bunker Hill St., Postal Worker, U. S. Gov't. Post Office, Charlestown.
Terjenian, Leo, 463 Main St., Engineer, Raytheon Co., Post Rd., Wayland.
Thompson, Monica M., 110 Medford St., Packer, W. F. Schraffts' & Sons, 529 Main St., Charlestown.
Thorne, Velma E., 22 Tremont St., Technician, Anelex Corp., 150 Causeway St., Boston.
Tierney, Francis V., Jr., 47 Allston St., Maintenanceman, Hall Baking Co., 86 Joy St., Somerville.
Tierney, Paul J., 17 Moulton St., Technician, Boston Naval Shipyard, Charlestown.
Troy, Mary F., 8 Bartlett St., Operator, Hub Electric Co., 530 Medford St., Charlestown.
(Husband) Maintenanceman, Gillette Co., Gillette Park, South Boston.
Tucker, James J., 287 Bunker Hill St., Welder, Boston Naval Shipyard, Charlestown.
Tuttle, William R., 25 Monument Av., Adjustor, Robert F. Coleman Inc., 25 Huntington Av., Boston.

Vita, Frank, 15 Cross St., Bank Messenger, First Nat'l Bank of Boston, 67 Milk St., Boston.

Walsh, Francis X., 10 Trenton St., Engraver, Algonquin Engraving Co., Boston.

Ward 2, continued.

Welch, Jimmy C., 48 Russell St., Chemist, Old Mr. Boston, 1010 Massachusetts Av , Boston.

Whelan, Emmett E., 32 Oak St., Supervisor, U. S. Post Office, G. P. O. Boston.

Wiemert, Catherine F., 282 Bunker Hill St., Secretary, Administration Service Region, 666 Summer St., Boston.

Woods, Edward J., 18 Carney Ct., Truck Driver, H. P. Hood & Sons, 500 Rutherford Av., Charlestown.

Wright, Richard Ezra, 32 City Sq., Cook, Boston Naval Shipyard, Charlestcwn.

Zaccone, Leo A., 17 Salem St., Printer, Record-American, 5 Winthrop Sq., Boston.

WARD 3

Alexander, Bernard, 333 Charles St., Camp Director, Boys and Girls Camps, 15 Green St., Charlestown.
Aliot, Paul J., 414 Commercial St., Auto Assembler, Chevrolet Division of General Motors, Framingham, Mass.
Aloise, John S., 23 Sheafe St., Bartender, Parker House, Tremont St., Boston.
Ameno, Anthony, 170 Endicott St., Trimmer, T. L. Chapman, 170 Portland St., Boston.
Annino, John A., 224 Hanover St., Manager, General Heat, Inc., 1265 Boylston St., Boston.
Arigo, Joseph T., 11 Thacher Ct., Mechanic, Boston Naval Shipyard, Charlestown.

Barassi, Frank V., Jr., 5 Prince St., Agent, Internal Revenue Service, 186 Alewife Brook P'kwy, Cambridge.
Barrett, John J., 466 Commercial St., Pipefitter, Hugh Nawn Co., Inc., Freeport St., Boston.
Barron, Winifred A., 385 Charles St., Bacteriologist, Mass. Gen. Hosp., Fruit St., Boston.
Bates, Antoinette, 21 Beacon St., Insurance Secretary, Arkwright Mutual Ins. Co., 60 Batterymarch St., Boston.
Bicchieri, Anthony, 14 Cooper St., Room Clerk, Hotel Touraine, 62 Boylston St., Boston.
Blitz, Daniel, 333 Charles St., Electronics Engineer, Sanders Associates, Inc., Bedford.
Bocchino, Anthony P., 152 Salem St., Mechanical Assembler, Anelex Corp., 150 Causeway St., Boston.
Boeri, Anthony C., 2 Stillman Pl., Restaurant Worker, B. U. Restaurant, 790 Commonwealth Av., Newton.
Bondaza, Joseph, 5 Hull St., Pipefitter, Boston Naval Shipyard, Charlestown.
Bonfiglio, Joseph L., 11 Sheafe St., Business Representative, Construction & General Laborers Local 151, 238 Main St., Cambridge.
Bonfiglio, Nicholas, 99 Endicott St., Business Rep., Construction Laborers' Union, No. 151, 238 Main St., Cambridge.
Borzillo, Pasquale, 37 Fleet St., Manager, Self-employed, 37 Fleet St., Boston.
Breslin, Francis X., 52 Joy St., Cutter, Security-Columbia & Banknote Co., 240 Mt. Vernon St., Dorchester.
Buckingham, Laura C., 35 Hancock St., Secretary, Gregory D. Shorey, 60 State St., Boston.
Buckland, Roy A., 23 Pelham St., Operator, Tillotson Rubber Company, 205 Rosemary St., Needham.
Buechs, Lawrence, 270 Shawmut Av., Packer, Ford Motor Co., Worcester Trnpke and Speen St., Natick.

Ward 3, continued.

Bunker, Beryl H., 385 Charles St., Investment Analyst, Hancock Mutual Life Ins. Co., 200 Berkeley St., Boston.
(Husband) Attorney, Self-employed, 31 State St., Boston.

Buonasaro, Peter, 174 Salem St., Assembler, Anderson Powers Prods., 289 A St., South Boston.

Capodilupo, Joseph A., 164 Endicott St., General Worker, Cap's Auto Livery, North Margin St., Boston.

Capodilupo, Robert A., 55 Hull St., Maintenance, Stop & Shop, D St., South Boston.

Cardoza, Manuel, 9 Power's Ct., Guard, D. C. Sullivan Co., 89 State St., Boston.

Carr, David H., 9 South Russell St., Manager, Picariella & Singer, 183 Orleans St., East Boston.

Caruso, Dario D., 50 Snow Hill St., Construction Worker, Trimount Bit. Prod. Co., 1050 Parkway, Everett.

Casali, James L., 39 Stillman St., Clerk, Finance Office, Army Base, South Boston.

Cashman, Charles F., 58 South Russell St., Clerk, Employers Liability Corp., 110 Milk St., Boston.

Cassarino, Emanuel, 18 Thacher St., Clerk, N. E. Merchants Nat'l Bank, 28 State St., Boston.

Cassino, Frank A., 94 Prince St., Credit Manager, First Nat'l Bank of Boston, 67 Milk St., Boston.

Castrucci, Gemma G., 10 Henchman St., Secretary, First Nat'l Bank, 67 Milk St., Boston.

Cavagnaro, Edmund, 220 Hanover St., Painter, Self-employed, 220 Hanover St., Boston.

Chin, Gloria K., 79 Tyler St., Technician, Dept. of Defense, Boston Army Base, Boston.

Ciampa, John, 48 Snow Hill St., Engineer, Presscrete Corp., Lexington Av., New York.

Ciampa, Joseph, 14 Greenough Lane, Laborer, Met. District Comm., Chestnut Hill.

Ciampa, Joseph L., 8 Hanover Av., Checker, James Terrera, 426 East First St., South Boston.

Ciaramitaro, Charles A., 365 North St., Foreman, Hotel Kenmore, Commonwealth Av., Boston.

Cicerone, Luigi, 40 Sheafe St., Sheet Metal Worker, Boston Precision Parts, 46 Sprague St., Hyde Park.

Cintolo, Raffaela, 48 North Bennet St., Examiner, Trimount Co., Inc., 18 Station St., Boston.

Comperchio, Anna, 19 Snow Hill St., Housewife.
(Husband) Welder, Bethlehem Steel Corp., Quincy.

Contardo, Anthony J., 15 Thacher St., Postal Clerk, U. S. Post Office, Boston.

Cote, Henry, 88 Endicott St., Messenger, New Eng. Merchants Bank, 28 State St., Boston.

Ward 3, continued.

Coufos, Nicholas, 128 Union Park St., Laster, French Shriner Co., 443 Albany St., Boston.

Cusick, Harold P., 40 Temple St., Houseman, Hotel Vendome, 160 Commonwealth Av., Boston.

D'Amato, Vincent, 12 Battery St., Baker, Joseph Manne, 21 Fleet St., Boston.

D'Ambrosio, Michelina C., 369 Hanover St., Bank Clerk, Federal Reserve Bank, 30 Pearl St., Boston.

Darr, Ruth, 333 Charles St., Social Worker, Boston Dispensary, 25 Bennet St., Boston.

Dasaro, Michael, 16 Hanover Av., Merchandiser, Carter Overton, 84 Rowe St., Auburndale.

DeAmato, John, 15 Sheafe St., Printer, Fidelity Press, 368 Congress St., Boston.

Dean, Joseph H., 26 Temple St., Cook, Hayes-Bickford Corp., 22 Garrison St., Boston.

Dello Russo, Anthony T., 29½ Sheafe St., Electrician, National Shawmut Bank, 40 Water St., Boston.

DeLuca, Louis J., 224 Hanover St., Cutter, B. F. Goodrich Co., Nichols Av., Watertown.

DeMarco, Anthony, 1 Myrtle St., Packer, Dolci Brothers, 95 Commercial St., Boston.

Denard, Ann W., 34 Temple St., Secretary, Unitarian-Universalist Asso., 25 Beacon St., Boston.

DeVico, William A., 114 Prince St., Postalworker, U. S. Post Office, Main Post Office, Boston.

DiBenedetto, James R., 200 Salem St., Hairdresser, Edmund Aliberti, 919 Washington St., Dorchester.

DiCenso, Frank, 43 Charter St., Foreman, L. C. Blake, 200 Willard St., Quincy.

DiDonato, Antonette A., 370 Commercial St., Technician, Noonans Beauty Products, Portland St., Boston.

DiGiorgio, John L., 46 North Bennet St., Laborer, Perini Construction Co., Framingham.

DiGiorgio, William A., 196 Salem St., Shipper, State Chemical Co., 19 West Third St., South Boston.

DiMarino, Connie, 11 Noyes Pl., Bank Clerk, First National Bank, 1 Federal St., Boston.

DiMasi, Joseph Francis, 181 Salem St., Bartender, Polcari's Restaurant, 284 Causeway St., Boston.

DiMichele, Joseph, 161 Endicott St., Janitor, Mass. Institute of Technology, 50 Ames St., Cambridge.

DiPlacido, Armando, 452 Hanover St., Engineer, Z & S Const. Co., Inc., 35 Leniston St., Roslindale.

DiPietro, Ralph A., 3 Jackson Av., Music Instructor, Pampalone Music School, 141 Weston St., Waltham.

Donohue, Timothy F., 355 Charles St., Real Estate Broker, Self-Employed, 10 Emerson Pl., Boston.

Ward 3, continued.

Dubuc, Louis J., 34 Milford St., Painter-Carpenter, Self-Employed, 34 Milford St., Boston.

Eigen, Barney, 21 Beacon St., Accountant, Self-Employed, 18 Tremont St., Boston.

Feinberg, Solomon, 19 South Russell St., Laundryworker, Peninsula Laundry, 27 Boston St., South Boston.
Fennell, James M., 34 Irving St., Salesman, Georgia Pacific Corp., 60 Kendrick St., Needham.
Ferrara, Salvatore, 10 Harris St., Operator, First United Super Market Service, 426 East First St., South Boston.
Ferullo, George G., 25 Hanover Av., Engineer, Anelex Corp., 150 Causeway St., Boston.
Ficociello, Evelyn, 155 Salem St., Clerk, Federal Reserve Bank, 30 Pearl St., Boston.
Finck, Walter R., 4 Ringgold St., Dispatcher, Animal Rescue League, 10 Chandler St., Boston.
Fink, Arthur J., 29 No. Anderson St., Technician, Anelex Corp., 150 Causeway St., Boston.
Folkins, Harry F., 73 Joy St., Engineer, H. P. Hood Co., 500 Rutherford Av., Charlestown.
Ford, Archibald G., 39 Bowdoin St., Porter, Golden Dome Restaurant, 23 Beacon St., Boston.
Fraser, William, 28 Dwight St., Porter, Boston Naval Shipyard Cafeteria, Charlestown.
Freccero, Joseph L., 4 Smith Ct., Custodian, Aetna Window Cleaning Co., 209 Newbury St., Boston.
Fritts, Patricia J., 39 Commercial Wharf, Psychologist, Action for Boston Development, 18 Tremont St., Boston.

Galvin, Mary F., 49 South Russell St., Stenographer, John J. Egan, 18 Tremont St., Boston.
Gambale, Frank, 20 Prince St., Supervisor, Dept. of Army, Boston Army Base, Boston.
Gamel, Anthony L., 8 Union Pk., Taxi Driver, Checker Taxi Co., 10 Gainsborough St., Boston.
Gauthier, Leonard O., 6 Hull St., Laborer, Warren Bros., Cambridge.
Giaquinto, Peter J., 205 Salem St., Machinist, General Electric Co., Lynn.
Gidare, Orlando S., 22 Henchman St., Sheetmetal Worker, Boston Naval Shipyard, Boston.
Gomez, Irene R., 3 Holden Ct., Telephone Operator, New Eng. Tel. & Tel. Co., 6 Bowdoin Sq., Boston.
Gorich, Martin, 63 Charter St., Candymaker, Charles N. Miller Co., 100 Massachusetts Av., Boston.
Grantham, Charles, 34 Temple St., Agent, Thos. Cook & Son, Inc., 407 Boylston St., Boston.
Grieco, Peter A., 193 Endicott St., Chauffeur, Armour & Co., 301 Southampton St., Boston.

Ward 3, continued.

Griffith, Mortimer P., 355 Charles St., Vice-President, New Eng. Gas & Electric Service Corp., 130 Austin St., Cambridge.
Gunning, Aloysius X., 125 Merrimac St., Garageman, Boston Motor Mart Garage, Park Sq., Boston.

Harris, Harry R., 4 Baldwin Pl., Buyer, Adams-Russell Co., Inc., 280 Bear Hill Rd., Waltham.
Holmes, Edgar, 355 Charles St., Supervisor, Travelers Ins. Co., 125 High St., Boston.
Howard, Frederick A., 355 Charles St., Manager, Aetna Life & Casualty Co., 10 Post Office Sq., Boston.
Hurley, Paul E., 333 Charles St., Insurance Broker, Self-employed, 1400 Hancock St., Quincy.

Iovanni, Frederick J., 3 Endicott Ct., Mail Handler, U. S. Post Office Dept., Back Bay Annex.

Jackson, Charles E., 52 Joy St., Writer, The Standard, 89 Broad St., Boston.

Kaufman, William P., 333 Charles St., Specialist, Radio Corp of America, Burlington.
Kee, Henry G., 37 Dover St., Engineer, Boston Edison Co., 1165 Massachusetts Av., Boston.
Kimura, Robert S., 355 Charles St., Researcher, Mass Eye & Ear Inf., 243 Charles St., Boston.
Klaussen, Karl H., 47 Commercial Wharf, Executive, Arthur D. Little, Inc., 25 Acorn Pk., Cambridge.
Konofsky, John F., 8 Blossom St., Inspector, A. S. Burg Co., 116 South St., Boston.
Koufos, Jeannette P., 333 Charles St., Secretary, Warner, Stackpole, Stetson & Bradlee, 84 State St., Boston.
(Husband) Manufacturers' Representative, Saracen Associates, 123 Water St., Watertown.

Lanzi, Paul A., 209 Endicott St., Engineer, Sears & Roebuck Co., 201 Brookline Av., Boston.
Lee, Joseph, III, 9 So. Russell St., Student, Harvard Business School, Soldiers Field Rd., Boston.
Lento, John A., Jr., 21 Tileston St., Engineer, Pratt & Whitney Aircraft, 400 Main St., E. Hartford, Conn.
Levi, Richard J., 355 Charles St., Manager, Nachman Corp., Clinton.
Lopez, Pio, 28 Milford St., Laborer, M. D. C., 1440 Soldiers Field Rd., Brighton.
Lopilato, Anthony, 68 Salem St., Laborer, Park Dept., City of Boston.
Lunham, Bruce P., 385 Charles St., Salesman, Bethlehem Steel Co., 75 Federal St., Boston.

Ward 3, continued.

Luongo, Guerino D., 201 Salem St., Hairdresser, Jordan Marsh Co., 400 Washington St., Boston.
Luongo, Joseph, 161 Endicott St., Janitor, M. I. T., 77 Massachusetts Av., Cambridge.
Lupi, Isidoro, 93 Endicott St., Laborer, Alwton Co., 64 State St., Boston.
Luton, James H., 19 Myrtle St., Manager, Beacon Chambers Hotel, 19 Myrtle St., Boston.

McInerney, Edward, 68 Waltham St., Restaurant Worker, Wilbur's Cafe, 360 Huntington Av., Boston.
Maffei, Mildred, 34 North Bennet St., Housewife.
(Husband) Shipper, Ticknor Bros., Atherton St., Jamaica Plain.
Magliaro, Joseph P., 282 Hanover St., Baker, La Contessa Pastries, 420 Highland Av., Somerville.
Mahoney, Norene E., 355 Charles St., Staff Asst. Insurance, J. H. M. K. Insurance Co., 200 Berkeley St., Boston.
Manahan, James E., Jr., 40 Hancock St., Real Estate Officer, Old Colony Trust Co., 67 Milk St., Boston.
Manganiello, Vincent, 3 Endicott Ct., Post Office Worker, General Post Office, Boston.
Mantone, Joseph G., 185 Endicott St., Pipefitter, Boston Naval Shipyard, Charlestown.
Marino, Anthony, 536 Commercial St., Truck Driver, U. S. Post Office Dept., 135 A St., South Boston.
Marra, William, 11 Bartlett Pl., Clerk, Railway Express Agency, South Station, Boston.
Matarazzo, Angelo, 88 Prince St., Chocolate Dipper, W. F. Schraftt's & Son, 529 Main St., Charlestown.
Meriano, Louis A., 18 Wiget St., Laborer, U. S. Naval Hosp., Chelsea.
Michel, Peter W., 52 Joy St., Architect, Desmond & Lord, 6 Beacon St., Boston.
Milling, Francis J., 469 Albany St., Electrician, Sears Roebuck Co., Boston.
Mitchell, Herbert O., 355 Charles St., Clerk, New England Merchants' Nat'l. Bank, 28 State St., Boston.
Morello, Adeline, 28 Prince St., Sales Girl, John P. O'Neill, 61 Temple Pl., Boston.
Moschella, Edward J., 169 Endicott St., Engineering Ass't., Raytheon Co., Lexington.
Moy, Martin K., 14 Warrenton St., Accountant, Raytheon Co., N. W. Industrial Pk., Burlington.

Nardo, Anthony T., 9 Temple St., Laborer, M. D. C., Boston.
Nicastro, Joseph, 183 Endicott St., Driver, Post Office, A Street Garage, Boston.
Novello, Ernest, 59 Snow Hill St., Shipper, Chamberlain-Lally Poultry Co., 27 South Market St., Boston.
Noyes, Wesley A., 687 Atlantic Av., Linotype Operator, Boston Herald-Traveler Corp., 300 Harrison Av., Boston.

Ward 3, continued.

O'Connell, Lawrence Rogers, 3 Foster St., Technician, Corning Glass Wks., Medfield.

Oddi, Anthony F., 60 Prince St., Chauffeur, N. E. Tel. & Tel. Co., 185 Franklin St., Boston.

O'Keefe, Harold J., 30 Hancock St., Retired, Army.

Oliver, Robert W., 333 Charles St., Mail Clerk, Oliver & Associates, 6 Beacon St., Boston.

Orlandella, Mary, 40 Sheafe St., Comptometer Operator, Armour & Co., 301 Southampton St., Boston.

Orlandello, Theodore, 79 Joy St., Fence Maker, American Chain Link, 24 Ship Av., Medford.

Palmarozzo, Nicholas A., 95 Prince St., Mechanic, Wakefield Ready Mix, Inc., 1 New Salem St., Wakefield.

Pantone, George C., 36 Charter St., Delivery Man, Schlitz Dist. Co., Guest St., Brighton.

Papa, Rocco A., 69 North Margin St., Foreman, Graphic Arts Co., 32 Cambridge St., Charlestown.

Parsons, Clarence H., 297 Cambridge St., Machine Operator, General Electric Co., Tremont St., Everett.

Payne, Warren F., 34 Charter St., Operator, Commonwealth of Mass., State House, Boston.

Peckos, Nicholas, 333 Charles St., Salesman, Narragansett Sales Co., 20 Clark St., North Andover.

Peracchi, Rose M., 220 Hanover St., Clerk, State Street Bank & Trust Co. 53 State St., Boston.

(Husband) Bartender, Arthur Leonardi, Bromfield St., Boston.

Pesaturo, Anthony, 41 Sheafe St., Technician, Raytheon, Great Rd., Bedford.

Petlak, Walter J., 43 Bowdoin St., Painter, Liberty Mutual Ins. Co., 175 Berkeley St., Boston.

Piazza, Ignazio, 271 North St., Butcher, R. R. Rector, 82 Newmarket Sq., Boston.

Piazza, John A., 2 Hull Street Ct., Clerk, Hub Thread Co., 536 Harrison Av., Boston.

Pino, Paul J., 8 Baldwin Pl., Sole Laying, Hyde & Sons Co., Windsor St., Cambridge.

Polcari, Marie, 232 Hanover St., Clerk, U. S. Gov't. Soc. Security, 333 Washington St., Boston.

Powers, Charles F., 22 Milford St., Messenger, N. E. Electro Type, 1 Harvard St., Cambridge.

Price, Stanley W., 21 Hanson St., Painter, Self Employed, 21 Hanson St., Boston.

Prohaska, John T., 59 Commercial Wharf, Meteorologist, Mass. Inst. of Technology, Cambridge.

Pulling, Nathaniel H., 333 Charles St., Planner, General Electric Co., 40 Federal St., West Lynn.

Ward 3, continued.

Ravich, Leonard E., 26 Union Pk., Executive, Rahn Corporation, 80 Federal St., Boston.
Reppucci, Anthony, 172 Endicott St., Laborer, Dept. of Taxation, 80 Mason St., Boston.
Reppucci, Pasquale, 246 North St., Laborer, Perini Corp., 10 Garrison St., Boston.
Roberts, Mary, 355 Charles St., Clerk, Internal Rev. Serv., 55 Tremont St., Boston.
Rock, Jane E., 21 Beacon St., Operator, Vance Sanders & Co., 111 Devonshire St., Boston.
Rusitzky, Louis M., 55 Commercial Wharf, Analyst, Boston Safe Deposit & Trust Co., 100 Franklin St., Boston.
Ruvido, Anthony F., 440 Hanover St., Clerk, U. S. Postal Dept., So. Postal Annex, Boston.

Salamanca, Jordan E., 30 Dwight St., Clerk, Gainsboro Pharmacy, 291 Huntington Av., Boston.
Sarno, Albert J., 16 Hull St., Mail Clerk, U. S. Post Office, Back Bay, Boston.
Scheuplein, Robert J., 333 Charles St., Chemist, Mass. General Hospital, Fruit St., Boston.
Seto, William, 19 Hudson St., Draftsman, Alonzo B. Reed, Inc., 177 Milk St., Boston.
Severne, Homer A., 355 Charles St., Agent, John Hancock Life Ins. Co., 200 Berkeley St., Boston.
Sforza, Mario, 6 Greenough Lane, Attendant, M. D. C., Franklin Park Zoo, Boston.
Shiner, Joseph, 29 Hanson St., Foreman, Eastern Fixture Co., 170 Vernon St., Boston.
Skow, George P., 33 Bowdoin St., Librarian, N. E. Historic Genealogical Society, 101 Newbury St., Boston.
Slowey, John F., 333 Charles St., Supervisor, N. E. Tel. & Tel. Co., R 400-470 Atlantic Av., Boston.
Smith, Sidney B., 333 Charles St., Director, Boston Center-Adult Education, 5 Commonwealth Av., Boston.
Sorensen, Fredrik, 58 Temple St., Assembler, Anderson Power Products, Inc., 289 A St., South Boston.
Sorrentino, Anthony, 15 Clark St., Stockman, Star Market Co., 625 Mt. Auburn St., Cambridge.
Spinnazola, Christopher, 19 Battery St., Pleater, Atlantic Pleating Co., 694 Washington St., Boston.
Stagno, Ignazio, 20 Thacher St., Technician, Emmanuel College, 430 Marrett Rd., Lexington.
Stevenson, Robert M., 50 Joy St., Artist, Self Employed, 50 Joy St., Boston.
Storella, Richard, 35 North Margin St., Warehouseman, Sears Roebuck Co., 201 Brookline Av., Boston.
Strabone, Anthony F., 480 Commercial St., Printer, Comwlth of Massachusetts, 100 Nashua St., Boston.

Ward 3, continued.

Strohsahl, Harrison C., 21 Beacon St , Clerk, S. S. Pierce Co., 133 Brookline Av., Boston.
Sullo, Salvatore, Jr., 2 Michelangelo St., Musician, Self Employed, 2 Michelangelo St., Boston.
Sutera, Marie E., 279 North St., Clerk, Mass. Div. of Emp. Security, 881 Commonwealth Av., Boston.
(Husband) Packer, M. M. Mades Co., 67 South St., Somerville.
Synnott, Michael, 19 Myrtle St., Rigger, Boston Naval Shipyard, Charlestown.

Tavilla, Stefana M., 154 Prince St., Clerk, Daro Card & Index Co., 301 Congress St., Boston.
Toto, Lawrence J., 75 Endicott St., Shipper, Smith & Merrick, Inc., 180 Portland St., Boston.
Twomey, Ruth M., 355 Charles St., Bookkeeper, Hill & Barlow, 53 Beacon St., Boston.

Vendetti, Pasquale R., 194 Salem St., Machine Operator, Anelex Corp., 150 Causeway St., Boston.
Ventola, Armando A., 12 Hall St., Waiter, European Restaurants, Inc., 218 Hanover St., Boston.
Ventola, John A., 6 Foster St., Cooper, New York, New Haven & Hartford RR., South Boston.
Vincent, Warren J., 355 Charles St., Civil Engineer, Edwards & Kelcey, Inc., 470 Atlantic Av., Boston.
Vorlander, Fred J., 333 Charles St., Proprietor, Vorlander Lighting, Inc., 80 Boylston St., Boston.
Visconti, Angelo, 20 Moon St., Salesman, Ship Chandler, 270 State St., Boston.
Vocino, Rose Y., 3 Endicott Ct., Waitress, Lenox Coffee Shop, Exeter St., Boston.

Williams. John, 4A Milford St., Cab Driver, Colonel Cab, 770 South St., Roslindale.
Wilson, Charles R., 190 North St., Agent, Boston Mutual Life Ins. Co., 24 Crescent St., Waltham.
Wolf, Benjamin, 19 Myrtle St., Jeweler, Jewelsmiths, Inc., 52 Chauncy St., Boston.
Wong, Albert S. M., 36½ Harrison Av., Accountant, Spencer-Kennedy Lab., Inc., 1320 Soldiers Field Rd., Brighton.
Woods, Esther M., 385 Charles St., Director, Dept. of Commerce & Development, 100 Cambridge St., Boston.

Yee, Henry, 3 Warrenton St., Launderer, International Laundry, 147C Broadway, Cambridge.
Young, Ernest W., 35 Dwight St., General Work, Zabur-Poul, 15A Berkeley St., Boston.

Zaitzevsky, Nikita, 333 Charles St., Architect, Anderson, Beckwith & Hoible, 11 Beacon St., Boston.

WARD 4

Agnew, Lillian, 205 West Springfield St., Examiner, H. Levine Sports Wear, 49 Beach St., Boston.
Allen, Paul M., 20 Edgerly Rd., Sexton, First Baptist Church, 110 Commonwealth Av., Boston.
Alston, Quincy E., 223 West Canton St., Cleaner, Victory Cleaner, 5 Main St., Somerville.
Ames, Ernest J., 193 Warren Av., Realtor, Self, 193 Warren Av., Boston.
Anderson, Edward, Jr., 30 Annunciation Rd., Foreman, Jet Spray Cooler, Inc., 195 Bear Hill Rd., Waltham.
Anderson, Esther E., 102 Pembroke St., At Home.
Anti, Elvira R., 103 Norway St., Supervisor, Federal Housing Adm., 100 Boylston St., Boston.
Arkord, James, 170 West Newton St., Rigger, Boston Naval Shipyard, Boston.
Ash, Paul, 60 Annunciation Rd., Melter, Wollaston Alloys, Braintree.

Barile, Joseph G., 316 Huntington Av., Warehouseman, Capitol Records, Inc., 71 Fourth Av., Needham Heights.
Bassfield, Curtis M., 33 Concord Sq., Supervisor, Lab for Electronics. 1085 Commonwealth Av., Boston.
Beaton, Catherine Elizabeth, 20 Cumberland St., Operator, Alsten's Employment Agency, 41 Winter St., Boston.
Beaton, Ogden H., 306 Riverway, Repairman, New Eng. Tel. & Tel. Co., 7 Elm St., Malden.
Beck, Charles, 19 St. Germain St., Clerk, J. Marder, Inc., 1135 Washington St., Boston.
Becker, Dorothy W., 261 West Newton St., Consultant, Ciro's Studio, 636–638 Adams St., Dorchester.
(Husband) Draftsman, Cole-Hersee Co., South Boston.
Beedle, John H., 59 Westland Av., Accountant, Hardware Mutuals, 31 St. James Av., Boston.
Belfiore, George A., 8 Cumberland St., Engineer, Comm. of Mass., 400 D St., South Boston.
Berry, Donald, 164 Huntington Av., Guard, W. J. Burns, 401 Park Square Building, Boston.
Bertsch, Paul V., 72 Clarendon St., Clerk, U. S. P. O. Dept., Boston.
Bethel, Eugene J., 50 Annunciation Rd., Mill Worker, Nat'l Casket Co., 1 First St., Cambridge.
Bickford, Ethel S., 40 St. Botolph St., Secretary, Garden Club Service, 138 Central Av., Milton.
Bolt, Arthur M., 211 West Canton St., Waiter and Cook, Hampshire House, Beacon St., Boston.
Boone, Richard, 39 St. Germain St., Truck Driver, M. B. M. Transp. Co., Brookline.
Boyle, John L., 48 Falmouth St., Salesman, Boston Motor Parts Co., 1186 Commonwealth Av., Boston.

Ward 4, continued.

Bradish, Miriam, 107 Gainsborough St., Clerk, Charles E. Lauriat Co., Inc., 91 Franklin St., Boston.
Brazil, Samuel, 505 Columbus Av., Janitor, Mrs. Kahn, 22 Sterring St., Brookline.
Bridges, Ruth A., 131 St. Botolph St., Secretary, First Naval District, 495 Summer St., Boston.
Briggs, Joseph D., 86 Annunciation Rd., Operator, Boston Naval Shipyard, Charlestown.
Buckley, Arthur C., 54 Westland Av., Sheetmetal Worker, Boston Naval Shipyard, Charlestown.
Budris, Helen A., 96 Hemenway St., Waitress, Jack & Marion's, 294 Harvard St., Brookline.
(Husband) Jeweler, Fenway Jewelers, 38 Burbank St., Boston.
Burkhart, Kenneth H., 234 Massachusetts Av., Clerk, Christian Sc. Pub. House, 1 Norway St., Boston.
Burns, John L., 27 Burbank St., Guard, Burns Det. Agency, 402 Park Square Building, Boston.
Burrows, William J., 454 Huntington Av., Bartender, Childs Restaurant, Park Sq., Boston.

Campbell, Robert R., 118 Dartmouth St., Salesman, Shore Galleries, 179 Newbury St., Boston.
Carlson, Olive M., 258 Massachusetts Av., Secretary, First Church of Christ, 107 Falmouth St., Boston.
Carten, Beatrice, 70 Fenway, Technician, Harvard University, Beth Israel Hospital, Boston.
Carter, Leroy B., 8 Cumberland St., Superintendent, Christian Science Church, 15 Norway St., Boston.
Casey, Thomas, 46 Westland Av., Maintenance Man, N. E. Con. of Music, 290 Huntington Av., Boston.
Chase, Virginia, 410 Stuart St., IBM Operator, Employers Liability Insurance, 110 Milk St., Boston.
Chetwynd, Etta B., 34 Falmouth St., Marker, Conrad & Chandler, Winter St., Boston.
(Husband) Maintenanceman, Church Realty Trust, Norway St., Boston.
Chilles, Olga, 95 Appleton St., Cashier, Raymonds, Inc., 365 Washington St., Boston.
(Husband) Porter, Amico Cleaning Co., Lynn, Mass.
Christi, Leo, 65 St. Germain St., Guard, Wm. J. Burns, D.A., 31 St. James Av., Boston.
Christie, Lewis W., 116 Dartmouth St., Counselor, Test N.Y.C. Camb., 99 Austin St., Cambridge.
Clain, Ralph G., 295 Huntington Av., Janitor, Abraham Isenberg, Inc., 295 Huntington Av., Boston.
Clark, Martha, 8 Blackwood St., Maid, Dr. Startley Robbin, 175 Brookline St., Brookline.
Collias, John C., 671 Tremont St., Adm. Assist., Charles Gilman & Sons, Inc., 2419 Massachusetts Av., Cambridge.

Ward 4, continued.

Collins, Mary P., 41 Edgerly Rd., Registered Nurse, Self-Employed, 41 Edgerly Rd., Boston.
Conrad, Constance Mary, 174 West Canton St., Coil Winder, Lab for Electronics, 1075 Commonwealth Av., Boston.
Cosseboom, Raymond E., 46 Falmouth St., Packer, Christian Science Mother Church, 1 Norway St., Boston.
Cox, Raymond B., 316 Huntington Av., Clerk, State Street Bank & Trust Co., 53 State St., Boston.
Cunningham, Perry O., 62 Clarendon St., Manager, Waldorf Systems, Inc., 48 Summer St., Boston.
Cuno, John M., 44 Clearway St., Columnist, Christian Science Monitor, 1 Norway St., Boston.
Cureton, Thomas J., 4 Rutland Sq., Baker, U. S. Naval Hospital, Chelsea, Mass.
Curtis, James T., 46 Westland Av., Clerk, St. Johnsberry Trucking Co., Inc., 40 Erie St., Cambridge.

Daly, John H., 173 West Brookline St., Asst. Superintendent, U. S. Government, Post Office, Essex Station, Boston.
Dancy, Joseph R., 20 Holyoke St., Exterminator, Astor Exterminating Co., 808 Memorial Drive, Cambridge.
Dasher, Roy, 56 Symphony Rd., Lumberman, Labor Pool, Inc., 15 Berkeley St., Boston.
Davis, Howard A., 49 Edgerly Rd., Bartender, Club Car, South Station, Boston.
DeAvila, Dorothy E., 115 St. Stephen St., Secretary, Northeastern University, 360 Huntington Av., Boston.
DePeiza, Glenfield A., 13 Concord Sq., Serviceman, Western Union, 218 Congress St., Boston.
Donahue, John J., 22 Montgomery St., Postal Clerk, Postmaster, South Postal Annex, Boston.
Dumas, Mitchell, 30 Braddock Park, Porter, Pullman Co., Dover St., Boston.

Enos, Eleanor P., 331 Huntington Av., Clerk, R. L. Polk & Co., 600 Washington St., Boston.

Fallon, Robert J. B., 138 Huntington Av., Clerk, John Hancock Life Ins., 200 Berkeley St., Boston.
Falvey, John J., 62 Clarendon St., Warehouseman, Whitehall Co., Ltd., 120 Ashford St., Allston.
Feeley, George, 16 Westland Av., Postal Clerk, U. S. Post Office, South Postal Annex, Boston.
Fennessy, Walter, 126 St. Botolph St., Cook, Harvard Club, 374 Commonwealth Av., Boston.
Filion, Arthur R., 24 Falmouth St., Hairdresser, Self-Employed, 10 Dalton St., Boston.
Fisher, Dorothy T., 63 St. Germain St., Clerk, Stone & Webster Eng. Co., 49 Federal St., Boston.

Ward 4, continued.

Fiske, Edward R., 47 Huntington Av., Photographer, New England Power Service Co., 441 Stuart St., Boston.
Flynn, Barbara A., 1078 Boylston St., Secretary, State Street Bank & Trust Co., 111 Franklin St., Boston.
(Husband) Clerk, Young Contact Lens Co., Commonwealth Av., Boston.
Forsyth, Robert P., 28 Belvidere St., Draftsman, Polaroid Corp., Main St., Cambridge.
Freeman, James W., 49 St. Germain St., Assistant Manager, Gilchrist Co., 401 Washington St., Boston.
Frost, Edna, 43 Symphony Rd., Clerk, Sentry Ins., Park Sq.Bldg., Boston.
Fuller, Charles E., 117 St. Botolph St., Painter, Self-Employed, 117 St. Botolph St., Boston.
Fyles, E. Anne, 204 Hemenway St., Clerk, Pondville Hospital, P. O. Box 111, Walpole.

Gaeta, Edward, 88 Pembroke St., Clerk, V. A. Hospital, 150 South Huntington Av., Jamaica Plain.
Galera, Estelle L., 28 Dartmouth St., Manager, N. E. Tel. & Tel. Co., 185 Franklin St., Boston.
Galvin, Thomas F., Jr., 93 Gainsborough St., Agent, James T. Phelps & Co., Inc., 148 State St., Boston.
Gardner, Ruby M., 71 Appleton St., Clerk, Boston Naval Shipyard, Charlestown.
Geraghty, Edward J., 8 Follen St., Landlord, Self-Employed, 8–10 Follen St., Boston.
Gerud, Jacob M., 26 Hemenway St., Clerk, United States Post Office, South Postal Annex, Boston.
Giles, Joseph S., Jr , 92 St. Botolph St., Night Watchman, Christian Science Benovolent Association, 910 Boylston St., Chestnut Hill.
Gilmore, Thomas W., 174 West Canton St., Custodian, Burdett College, 160 Beacon St., Boston.
Gonzalez, Arcadio, 136 West Canton St., Mattress Maker, Sealy Mattress Co., 38–42 Everett St., Brighton.
Greensmith, Robert E., 18 Follen St., Shipper, M & M Transportation Co., 250 Mystic Av., Somerville.
Grimm, Muriel D., 14 Clearway St., Secretary, Christian Science Publishing Soc., 1 Norway St., Boston.
Guinto, Charles, 94 St. Botolph St., Shipper, Gillette Safety Razor Co., Gillette Pk., Boston.

Hale, Robert M., 11 Blackwood St., General Worker, V. A. Hospital, 150 South Huntington Av., Boston.
Harris, Charlie, 40 Annunciation Rd., Packer, Samuel M. Gertain, 40 Newmarket Sq., Boston.
Harris, Warren T., 79 West Rutland Sq., Maintenance, Kinney Mfg. Co., 3529 Washington St., Jamaica Plain.
Hayes, Lucy, 535 Columbus Av., Meter Attendant, Checker Taxi Corp., 29 Gainsborough St., Boston.

Ward 4, continued.

Haynes, James A., 30 Annunciation Rd., Floorman, A & P Co., Inc., 151 Northern Av., Boston.
Hicks, Ezekiel, 87 Pembroke St., Serviceman, River Side Press, Inc., River St., Cambridge.
Hill, Norman J., 28 Clearway St., Printer, Christian Science Publishing Soc., 1 Norway St., Boston.
Hill, Robert E., 39 Huntington Av., Asst. Manager, Boston Shipping Assn., Inc., 131 State St., Boston.
Hodgdon, Hazel M., 16 Westland Av., Operator, Mass. General Hospital, Fruit St., Boston.
(Husband) Painter, Self-Employed, Boothbay Harbor, Maine.
Horne, Willie B., 34 Greenwich Pk., Machine Operator, North Terminal Machine Co., 568 East First St., South Boston.
Houston, Richard L., 67 Symphony Rd., Technologist, V. A. Hospital, South Huntington Av., Boston.
Hunt, Lawrence W., 80 Fenway, Watchman, Museum of Fine Arts, Huntington Av., Boston.
Hynes, Edward J., 247 West Newton St., Clerk, Steadfast Rubber Co., Brookside Av., Jamaica Plain.
Hyslop, Mabel G., 118 Riverway, Examiner, Gilchrist Co., 417 Washington St., Boston.

Jackson, Alvin, 29 Braddock Pk., Chemist, Tracer Lab., 1601 Trapelo Rd., Waltham.
Jakes, James, 12 Rutland Sq., Machinist, General Dynamics, Quincy.
Jeter, James G., 30 Greenwich Pk., Shoemaker, French Shriner & Urner Co., 443 Albany St., Boston.
Johnson, H. Earle, 81 St. Botolph St., Musician, Self-Employed, 81 St. Botolph St., Boston.
Johnson, Oliver W., 13 Yarmouth St., Maintenance Man, Houghton Mifflin Co., 2 Park St., Boston.
Johnson, Robert M., 44 Fenway, Salesman, W. J. Cornell Co., 210 Needham St., Newton.
Jones, Anna L., 43 Rutland Sq., Machine Operator, Mass. Mattress Co., 65 Wareham St., Boston.
Jones, Anthony C., 205 West Newton St., Mail Handler, U. S. Government, South Postal, Boston.

Kakridas, James, 468 Brookline Av., Importer, Hellenic Products Co., 339 Tremont St., Boston.
Kalber, Wilfrid A., Jr., 48 Clearway St., Compositor, Christian Science Publishing Soc., 1 Norway St., Boston.
Kane, Ralph E., 324 Longwood Av., Cook, Children's Medical Center, 300 Longwood Av., Boston.
Kaufman, Hyman, 49 Burbank St., Shoeworker, Green Shoe Co., 960 Harrison Av., Roxbury.
Keefe, Mary Esther, 30 Hemenway St., Operator, Boston Service Exchange, 115 High St., Boston.

Ward 4, continued.

Kempisty, Myron J., 1 Cumberland St., Cab Driver, Checker Taxi Co., 11 Gainsborough St., Boston.
King, Stuart E., 69 St. Germain St., Investor, Self-Employed, 69 St. Germain St., Boston.
Kleckley, Christine, 43 St. Germain St., Secretary, U. S. Army Laboratories, Natick.
Kontanis, Leonides James, 28 Falmouth St., Postman, U. S. Post Office Dept., GPO, Federal Bldg., Boston.

Lakes, Ruby, 26 St. Germain St., Maid, Garland Junior College, 409 Commonwealth Av., Boston.
Lambertz, Albert W., 56 Symphony Rd., Shipper, Sears Roebuck, 201 Brookline Av., Boston.
Lanier, Sidney, 91 West Rutland Sq., Cook, Steuben's Restaurant, 114 Boylston St., Boston.
Lappe, Esther M. M., 91 Westland Av., Clerk, First Church of Christ Sc., 107 Falmouth St.
Latimer, George R., 533A Columbus Av., Cook, H. P. Hood, 600 Memorial Dr., Cambridge.
Leek, Alton H., 372 Longwood Av., Superintendent, George Alberts, 85 Devon St., Boston.
Levy, Arthur J., 145 West Newton St., Painter, Warren Bros. Road Co., 33 Parkway, Cambridge.
Liston, Raymond F., 9 Dartmouth Pl., Architect, Benjamin Thompson & Assoc., 1 Story St., Cambridge.
Lolos, Estelle, 108 Hemenway St., Secretary, Cabot Corp., 125 High St., Boston.
Lombardo, John, 8 Garrison St., Supervisor, Anderson Power Products, 289 A St., Boston.
Longley, Mary, 498 Columbus Av., Factory Worker, B. F. Goodrich, Nichols Av., Watertown.
Lynch, Cornelius F., 7 Peabody St., Houseman, New Eng. Deaconess Hosp., Pilgrim Rd., Boston.
Lyons, Mary T., 78 St. Stephen St., Representative, New Eng. Tel & Tel. Co., 6 St. James Av., Boston.

McCabe, Joseph E., 39 Hemenway St., Seaman, National Maritime Union, Boston.
McCarthy, John, 148 Chandler St., Laborer, Berke Moore Co., Ward St., Roxbury.
McCarthy, Joseph P., 16 Westland Av., Clerk, Harvard Universty, Cambridge.
McCarthy, Margaret, 58 Edgerly Rd., Medical Secretary, Dr. Edward J. Durlin, 29 Commonwealth Av., Boston.
McEachern, Harold A., 111 Norway St., Guard, W. J. Burns, 31 St. James Av., Boston.
McElroy, Frances, 52 Gainsborough St., Statistical Clerk, Comm. of Mass., 755 Boylston St., Boston.

Ward 4, continued.

McGowan, Willie, 224 West Canton St., Hospital Attendant, New England Med. Center, Boston.
McGuire, Kenneth Hugh, 306 Riverway, Transcriber, N. E. Deaconess Hosp., 185 Pilgrim Rd., Boston.
McHale, Mary E., 48 Rutland Sq., Clerk, John Hancock Ins. Co., 200 Berkeley St., Boston.
McIntosh, Flora, 153 Hemenway St., Clerk, Rust Craft, Rust Craft Park, Dedham.
McIntosh, Louise, 378 Columbus Av., Maid, Statler Hilton Hotel, Boston.
McMakin, Raymond H., 26 Hemenway St., Receiver, Boston Music Co., 116 Boylston St., Boston.
McNamara, Charles W., 26 Evans Way, Clerk, Shell Oil Co., 313 Waverly Oaks Rd., Waltham.
Magnuson, Warren B., 124 St. Botolph St., Shipping Clerk, E. Van Noorden Co., 100 Magazine St., Roxbury.
Makrokanis, John G., 362 Longwood Av., Banking, Provident Institution for Savings, 36 Temple Pl., Boston.
Malone, Zelma, 43 Concord Sq., Clerk, Edgerton, Germeshausen & Grier, 95 Brookline Av., Boston.
Marcinkevicz, Frank, 458 Huntington Av., Guard, Watts Detective Agency, 40 Court St., Boston.
Mariano, Peter, 286A Columbus Av., Shipper, Columbia Pictures, 45 Church St., Boston.
Markle, William S., 91 Westland Av., Salesman, Self, 91 Westland Av., Boston.
Marshall, Leah Ann, 22 Belvidere St., Bookkeeper, Eastern Restaurant Equipment Co., Inc., 23 South St., Boston.
Martin, Gordon A., Sr., 106 St. Botolph St., Musician, George Harris, 56 St. Botolph St., Boston.
Matthews, Joseph C., 49 Edgerly Rd., Clerk, U. S. Government, So. Postal Annex, Boston.
Matty, Albert A., 161 West Canton St., Salesman, Jordan Marsh Co., Washington St., Boston.
Muirhead, Rhoda, 429 Brookline Av., Shopper, Willmark Service M. C., 99 Chauncy St., Boston.
Mullaney, Evelyn L., 25 Burbank St., Assembler, Treasure Masters Corp., 374 Congress St., Boston.
(Husband) Clerk, U. S. Post Office, South Postal Annex, Boston.
Muller, C. Rosalvo, 32 St. Germain St., Factory Employee, G. E. Co., 1000 Western Av., West Lynn.

Nash, Walter, 64 Annunciation Rd., Assembler, General Motors Corp., Western Av., Framingham.
Naylor, Edward P., 337 Huntington Av., Clerk, Boston Terminal Corp., South Station, Boston.
Nelson, Robert E., 125 West Newton St., Salesman, Braman, Dow & Co., 239 Causeway St., Boston.
Nelson, William H., 266 St. Botolph St., Mechanic, Sudak Autobody, 21 Franklin St., Roxbury.

Ward 4, continued.

Neves, John, 306 Columbus Av., Musician, Vart, Houratunian, 735 Boylston St., Boston.
Newman, Julius E., 501 Columbus Av., Painter, Ralph Kirby Realty Co., 12 Winchester St., Boston.
Nicholaou, Victoria, 219 West Newton St., Seamstress, Rose Cherubine, Newbury St., Boston.
Nolan, Edward J., 65 Hemenway St., Machinist, Holtzer Cabot, 125 Amory St., Roxbury.
Norman, James, 24 Haviland St., Nurse, N. E. Medical Center, 171 Harrison Av., Boston.

O'Brien, James D., 122 Pembroke St., Painter, Wm. Burns Detective Agency, 31 St. James Av., Boston.
O'Neal, George, 68 Annunciation Rd., Printer, Kapco Hand Print, 61 Wareham St., Boston.
Outley, William H., 216 West Newton St., Painter, Fein Trimming Display Co., 127 Forsyth St., Boston.

Pappis, Helen, 433 Brookline Av., Clerk, Jordan Marsh Co., Boston.
Parkas, Basil, 3 Joslin Rd., Bartender, Hotel Lenox, Boylston St., Boston.
Pease, Walter H., 35 St. Germain St., Chef, Locke-Obers Cafe, Winter Pl., Boston.
Perry, Alfred C., 107 Appleton St., Real Estate, Self-Employed, 107 Appleton St., Boston.
Petinaud, Alfred Craven, 205 West Newton St., Janitor, Fred DeLeo, 306 West Broadway, South Boston.
Petrillo, Carlo J., 200 St. Botolph St., Factory Worker, A. C. Lawrence Leather Co., Peabody, Mass.
Pittman, Raymond L., 163 West Canton St., Retired, State Street Bank and Trust Co., 24 Federal St., Boston.
Porter, Kendall R., 115 Norway St., Stockman, Gilman Brothers, 100 Shawmut Av., Boston.
Prescod, Eleanor, 39 St. Germain St., Secretary, New Eng. Tel. & Tel. Co., 781 Boylston St., Boston.
Prizio, Gerald A., 8 Garrison St., Clerk, V. A. Hospital, 150 South Huntington Av., Boston.

Radloff, Marjorie A., 286A Columbus Av., Assistant, Harvard University, Cambridge.
(Husband) Artist, Museum of Science, Boston.
Readdy, Paul M., 140 Worcester St., Mechanic, Self-Employed, 140 Worcester St., Boston.
Reddish, Edward F., 10 Greenleaf St., Mechanic, Dow-Grew Co., High St., Boston.
Redwine, Clara E., 138 St. Botolph St., Elevator Operator, First Church of Christ Scientist, 107 Falmouth St., Boston.
Ridley, Ervin, 498 Columbus Av., Custodian, General Service Admin., 55 Tremont St., Boston.

Ward 4, continued.

Robinson, James E., 25 Claremont Park, Mechanic, Sylvania Electronics Co., 188 A St., Needham.
Rodd, Dorothy M., 15 Hemenway St., Operator, Boston & Maine R.R., 150 Causeway St., Boston.
Ryan, Richard E., 24 Westland Av., Clerk, State Street Bank and Trust Co., 53 State St., Boston.

Sandfer, William H., 95 Gainsborough St., Welder, Allis Chalmers, Hyde Park Av., Hyde Park.
Sandiford, Gladys M., 169 West Newton St., Clerk, Mass. Division Employment Security, 135 Clarendon St., Boston.
Saunders, William W., 54 Falmouth St., Newspaper Copy Editor, Christian Science Monitor, 1 Norway St., Boston.
Scarver, Katherine, 26 Holyoke St., Elevator Operator, Alfred Lilienthal, 411 Washington St., Boston.
Scott, Jimmie, 160 West Brookline St., Rug Cleaner, Hotel Statler, Boston.
Seay, Emory W., 15 Durham St., Clerk, Hermitite Corp., 100 Lodge Drive, Avon.
Seeley, Clinton R., 103 Hemenway St., Waiter, Self-Employed, 103 Hemenway St., Boston.
Seferian, Harry, 8 Cumberland St., Food Worker, El Bola Restaurant, Beacon St., Brookline.
Shankle Everett S., 57 St. Germain St., Engineer, Anelex Corp., 150 Causeway St., Boston.
Shaw, John G., 20 Clearway St., Printer, Christian Science Publishers, 1 Norway St., Boston.
Sheehan, Andrew C., 71 Montgomery St., Engineer, NECCO, 524 Massachusetts Av., Boston.
Sheridan, Denis J., 316 Huntington Av., Clerk, Y. M. C. A., 316 Huntington Av., Boston.
Shirk, Norman S., 66 Fenway, Asst. Manager, Boston Symphony, Huntington and Massachusetts Avs., Boston.
Simpson, Linwood E., 52 Montgomery St., Pipefitter, Badger Co., Inc., 230 Bent St., Cambridge.
Smith, Columbus, 507 Columbus Av., Porter, Fanny Farmers Candy Co., 84 Sidney St., Cambridge.
Smith, John R., 221 West Newton St., Watchman, Hamilton Service, 1110 Commonwealth Av., Boston.
(Husband) Retired, U. S. Coast Guard.
Stanfield, Booker T., 50 St. Germain St., Butler, Beta-Theta-Pi (M. I. T.), 119 Bay State Rd., Boston.
Stathakes, George, 10 Field St., Manager, "George Super Mkt.", 291 Ruggles St., Boston.
Steinert, Carl, 38 Hemenway St., Machinist, Mathewson Machine Works, 2 Hancock St., North Quincy.
Stevens, I. Roger, 6 Blackwood St., Bank Teller, Suffolk Franklin Savings Bank, 6 Park Square, Boston.
Stewart, Angela L., 20 Symphony Rd., I. B. M. Operator, Arnold Mason, 161 Massachusetts Av., Boston.

Ward 4, continued.

Stiff, Edward E., 8 Garrison St., Bank Guard, Federal Reserve Bank of Boston, 30 Pearl St., Boston.
Stroud, Hesiekiah E., 44 Annunciation Rd., Custodian, Dorchester Y. M. C. A., 776 Washington St., Dorchester.
Sullivan, Chesley A., 69 St. Germain St., Packer, S. S. Pierce Co., 133 Brookline Av., Boston.
Sullivan, John F., 572 Huntington Av., Woodworker, Schultz Woodworking Co., 190 Fifth St., Cambridge.
Sullivan, Joseph L., 72 Montgomery St., Clerk, N. Y., N. H. & H. Railroad, Back Bay Station, Boston.
Swanson, Stanley R., 11 Norway St., Clerk, Christian Science Publishing Society, 1 Norway St., Boston.
Sweeney, William P., 171 Warren Av., Kitchen Man, Hotel Statler, Park Sq., Boston.

Tenkner, Miroslav, 105 Appleton St., Painter, YWCA, 40 Berkeley St., Boston.
Thompson, John H., 193 West Springfield St., Toolmaker, Boston Naval Shipyard, Charlestown.
Thomson, William W., 362 Columbus Av., Porter, New England Medical Center, 27 Bennet St., Boston.
Timberlake, Frederick J., 11 Albemarle St., Clerk, U. S. Govt., South Postal Annex, Boston.
Tinkler, Mary T., 91 Westland Av., Clerk, First Church of Christ Scientist, 107 Falmouth St., Boston.
Tretola, James Albert, 257 West Newton St., Houseman, Sheraton Plaza Hotel, 138 St. James Av., Boston.
Troeger, Virginia A., 38 Hemenway St., Clerk, Brown Bros., Harriman & Co., 10 Post Office Sq., Boston.
Tubbs, James R. B., 38 Rutland Sq., Welder, Electric Boat Corp., General Dynamics Corp., Quincy.
Tyler, Hugh M., 128 Pembroke St., Serviceman, Self Employed, 128 Pembroke St., Boston.
Tyler, Melvin T., 14 Holyoke St., Operator, Traders' Bldg., 35 Kneeland St., Boston.

Walcott, Josiah, 11½ Wellington St., Shipper, Whitecard Co., 369 Congress St., Boston.
Waldron, Charles E., 16 Greenleaf St., Truck Driver, Helm's Express, Inc., 70 Windom St., Allston.
Walker, Thomas, 215 West Canton St., Painter, Northeastern Univ., 360 Huntington Av., Boston.
Washington, Willie J., 474A Columbus Av., Factory Worker, Columbia Belt & Nov., Inc., 560 Harrison Av., Boston.
Watson, Arthur J., 174 St. Botolph St., Bus Boy, Lenox Hotel, Inc., 61 Exeter St., Boston.
Webster, Dorothy, 40 Concord Sq., I.B.M. Operator, Baird Automatic Co., 33 University Rd., Cambridge.

Ward 4, continued.

Weng, Leroy Austin, 751 Tremont St., Receiver, Jordan Marsh Co., 450 Washington St., Boston.

Westbrook, Pridus, 503 Columbus Av., Writer, Self-Employed, 503 Columbus Av., Boston.

White, Dorothy O., 159 Huntington Av., Secretary, First Church of Christ Scientist, 107 Falmouth St., Boston.

Wiles, Mary R., 55 Burbank St., Manager, Sheraton Plaza Hotel, St. James Av., Boston.

Williams, Marjorie, 193 St. Botolph St., Stitcher, B. F. Goodrich, Nichols Av., Watertown.

Williams, Stanley M., 8 Symphony Rd., Machinist, The Lahey Clinic, 605 Commonwealth Av., Boston.

Wilson, George A., 2 Autumn St., Salesman, Jordan Marsh Co., Washington St., Boston.

Wilson, William M., 185 Huntington Av., Postal Clerk, U. S. Post Office, Back Bay, Boston.

Winter, Ralph E., 109 Hemenway St., Reporter, Dow Jones & Co., Inc., 79 Milk St., Boston.

Winters, Chester J., 316 Huntington Av., Sales Manager, National Merchandising Corp., 21 Mica Lane, Wellesley Hills.

Wittmann, Josef, 407 Huntington Av., Field Engineer, Burrough's Corporation, 92 Hayden Av., Lexington.

Wright, Bernice B., 52 Westland Av., Comptometer Operator, U. S. Internal Revenue Service, 177 Ipswich St., Boston.

Wright, Henry E., 370 Longwood Av., Engineer, Christian Science Benevolent Ass'n., 910 Boylston St., Brookline.

Wyler, Harold A., 150 Massachusetts Av., Shipper, Farnsworth Fibre Corp., 185 Old Colony Av., South Boston.

Young, Henry, 150 Massachusetts Av., Salesman, Edward Smith Adv. Agency, 12 Dana St., Revere.

Young, Joshua, 159 West Newton St., Teller, State St. Bank & Trust Co., 53 State St., Boston.

Young, Leslie A., 135 Appleton St., Dishwasher, Red's Lunch, 75 Dartmouth St., Boston.

WARD 5

Aaron, Fred J., Jr., 441 Beacon St., Stockbroker, Merrill Lynch Pierce Fenner and Smith, 520 Boylston St., Boston.
Abosch, Raphael, 40 Revere St., Shipper, Bernstein Hair Co., 59 Temple Pl., Boston.
Abukoff, Rae, 109 Beacon St., Clerk, Vatco Mfg. Co., 109 Brookline Av., Boston.
Acton, Lloyd P., Jr., 2 Champney Pl., Architect, Shepley Bulfinch Richardson & Abbott, 1 Court St., Boston.
Alasso, Paul R., 334 Commonwealth Av., Engineer, Adhesive Engineering, San Carlos, California.
Allan, Paul, 94 Bay State Rd., Salesman, Hub Distributors, Inc., 596 Commonwealth Av., Boston.
Amlie, William P., 9 Willow St., Assistant, Employers Liability Assur. Corp., 110 Milk St., Boston.
Antonsen, Randolph, 96 Bay State Rd., Engineer, Cabot Corp., 125 High St., Boston.
Arvanitis, Agnes, 53 Chandler St., Stitcher, Duray Mfg., 665 Atlantic Av., Boston.
Aubert, Ralph V., 1185 Boylston St., Inspector, Ark-Les Switch Corp., 1466 Central St., Stoughton.
Austin, Joan J., 14 Lawrence St., At Home.

Barker, Richard J., 1179 Boylston St., Dealer, Self Employed, 129A Charles St., Boston.
Barron, Raymond E., Jr., 105 Marlborough St., Personnel Manager, Shamrock Personnel, Prudential Building, Boston.
Barse, Dorothy L., 330 Dartmouth St., Housekeeper, Parker House, Tremont St., Boston.
Bay, Charles, 186 Beacon St., Manager, Wm. Filene's Sons Co., 426 Washington St., Boston.
Beam, Max W., 12 Chestnut St., Executive, Employers Group Ins. Co., 110 Milk St., Boston.
Bean, Kathryn E., 181 Marlborough St., Librarian, Shute Memorial Library, 781 Broadway, Everett.
Beatty, Richard R., Jr., 78 Myrtle St., Writer, Self-Employed, 78 Myrtle St., Boston.
Beebe, Marcus G., 29A Chestnut St., President-Insurance, Beebe, Blakeley & Forbes Ins., 60 State St., Boston.
Benedict, Mary E., 38 Fairfield St., Manager, T. W. A., Inc., 480 Boylston St., Boston.
Bennett, Malcolm E., 218 Newbury St., Insuranceman, John Hancock Mutual Ins., 200 Berkeley St., Boston.
Benoit, Robert N., 118 Marlborough St., Landlord, Self-Employed, 118 Marlborough St., Boston.
Berini, Theodore P., 51 Massachusetts Av., Pantryman, Sheraton Boston Hotel, Dalton St., Boston.

Ward 5, continued.

Berry, Gerald James, 25 Peterborough St., Nurse, M. S. P. C. A., 180 Longwood Av., Boston.

Berry, Harry A., 195 Commonwealth Av., Administrator, John Hancock Mutual Ins. Co., 200 Berkeley St., Boston.

Bertrand, Raymond, 50 Peterborough St., Accountant, State St. Bk. & Trust, 53 State St., Boston.

Bidwell, Clarence W., 172 Beacon St., Superintendent, R. M. Bradley Co., 250 Bolyston St., Boston.

Bilmazes, Electra, 278 Clarendon St., Publicity, Self, 118 Newbury St., Boston.

Blonder, Harry, 58 Myrtle St., Compositor, Printer, Malcolm Long, 394 Atlantic Av., Boston.

Boreham, Roger A., 16 Cedar Lane Way, Supervisor, Liberty Mutual Ins. Co., 175 Berkeley St., Boston.

Bouleau, Janet E., 60 Anderson St., Secretary, I. B. M. Corp., 520 Boylston St., Boston.

Bova, Phillip P., 8 Grove St., Warehouseman, Fargo Warehouse, 53 Fargo St., Boston.

Bowen, Carl F., 74 West Cedar St., Asst. Manager, Hotel Essex, 695 Atlantic Av., Boston.

Brandeberry, Kenneth G., 186 Commonwealth Av., Clerk, I. B. M., 520 Boylston St., Boston.

Bridgham, David M., 80 Myrtle St., Meteorologist, U. S. Weather Bureau, Logan Airport, East Boston.

Bright, John J., 16 Acorn St., Assistant, Dun & Bradstreet, Inc., 6 St. James St., Boston.

Brooks, John E., 8 Isabella St., Examiner, Federal Home Loan Bank, 10 Post Office Sq., Boston.

Brown, Shepard H., 270 Clarendon St., Salesman, Tile Shop & Waldo Bros. Co., 202 Southampton St., Boston.

Brown, Walter, 4 Boylston Pl., Janitor, Tavern Club, 4 Boylston Pl., Boston.

Brumley, Calvin, 101 Chestnut St., Reporter, Wall St. Journal, 79 Milk St., Boston.

Bryant, Elizabeth H., 114 Commonwealth Av., Clerk-Typist, Northeastern University, 360 Huntington Av., Boston.

Bryant, William T., Jr., 31 Anderson St., Clerk, P. B. Brigham Hosp., 721 Huntington Av., Boston.

Buck, Daniel R., Jr., 34 Garden St., Manager, James H. FitzGerald, 170 Freeport St., Dorchester.

Buckley, Marylou, 2 Walnut St., Assistant, Brandeis University, Waltham.

Burgess, Raymond M., 126 Myrtle St., Underwriter, Insurance Co. of N. A., 40 Broad St., Boston.

Burn, Carlotta N., 39A Charles St., Secretary, Internal Revenue, 55 Tremont St., Boston.

Burnett, Walter N., 3 Goodwin Pl., Teller, F. N. B. of Boston, 67 Milk St., Boston.

Butler, Helen J., 145 Pinckney St., Director, Museum of Fine Arts, Huntington Av., Boston.

Ward 5, continued.

Carter, Nicholas S. F., 66 Revere St., Bank Clerk, National Shawmut Bank, 40 Water St., Boston.
Cassidy, Kenneth S., 140 Mt. Vernon St., Clerk, Kidder Peabody & Co., Inc., 75 Federal St., Boston.
Cassidy, Mark E., 145 Pinckney St., Office Manager, Pittsburg Testing Lab., 101 Tremont St., Boston.
Center, Margaret A., 300 Marlborough St., Clerk, Allyn & Bacon, Inc., 150 Tremont St., Boston.
Chafe, James R., 23 Irving St., Assistant, Joseph Warren Realty, 5 Doane St., Boston.
Chagains, Christo A., 9 Fayette St., Maintenance, Park Square Bldg. Trust, 31 St. James Av., Boston.
Chase, Muriel E., 389 Commonwealth Av., Supervisor, Lahey Clinic, 605 Commonwealth Av., Boston.
Cheyer, Thomas F., 30 Peterborough St., Engineer, Camp Dresser & McKee, 18 Tremont St., Boston.
Church, Gerald B., 21 Chestnut St., Executive, Boit, Dalton, Church, Inc., 89 Broad St., Boston.
Church, Robert B., 109 Commonwealth Av., Jeweler, Church Co., 419 Boylston St., Boston.
Clark, George H., 36 Beacon St., Designer, George Clark Assoc., 139 Newbury St., Boston.
Clark, R. Joseph, 37 Beacon St., Clerk, American Express Co., 378 Boylston St., Boston.
Cohen, Marion, 12 Commonwealth Av., Saleswoman, Morton & Co., Boylston St., Boston.
Colbert, Anne L., 7 Acorn St., Representative, Filene's, Washington St., Boston.
Collie, John J., 29 Park Dr., Salesman, Georgian Bronze Co., Inc., 208 Newbury St., Boston.
Collins, Margery, 10 Pinckney St., Editor, Houghton Mifflin Co., 2 Park St., Boston.
(Husband) Journalist, Boston Globe, Morrissey Blvd., Boston.
Conley, Peter C., 125 Park Dr., Supervisor, Mass. Indemnity & Life Ins. Co., 654 Beacon St., Boston.
Conley, Walter, 295 Commonwealth Av., Driver, Checker Cab Co., 10 Gainsborough St., Boston.
Conroy, Mary T., 29 Park Dr., Supervisor, N. E. T. & T. Co., 185 Franklin St., Boston.
Contas, Arthur Peter, 84 Revere St., Consultant, Boston Safe Deposit Trust Co., 100 Franklin St., Boston.
Conway, John F., 30 Peterborough St., Machinist, Boston Naval Shipyard, 40 Chelsea St., Charlestown.
Coolidge, Daniel J., 50 West Cedar St., Architect, Shepley Bulfinch Richardson & Abbott, 1 Court St., Boston.
Cooper, Jack, 106 Marlborough St., Actuary, N. E. Mutual Ins. Co., 501 Boylston St., Boston.
Cotton, William D., 345 Commonwealth Av., Agent, National Travel Co., 90 State St., Boston.

Ward 5, continued.

Coughlin, Marguerite I., 111 Park Dr., Statistician, Federal Reserve Bank, 30 Pearl St., Boston.
Craner, Richard P., 109 Mt. Vernon St., Salesman, Plastic Crating Corp., 38 Winter St., Holyoke.
Crozier, George, 141 Arlington St., Roofer, Roofer's Local No. 33, 14 Lambert Av., Roxbury.
Curran, James T., 265 Beacon St., Entertainer, Opera Co. of Boston, Inc., 172 Newbury St., Boston.
Cushman, Barbara H., 97 Mt. Vernon St., Secretary, Sentry Insurance Co., Park Square Building, Boston.
Cushman, Clara E., 8 Acorn St., Manager, Harvard Coop Society, Harvard Sq., Cambridge.
Cutler, Max, 114 Mt. Vernon St., Painter, Self Employed, 114 Mt. Vernon St., Boston.

Dacey, William J., 12 Fairfield St., Bartender, Sherry Biltmore Hotel, 150 Massachusetts Av., Boston.
Dalton, Fletcher, 41 Garden St., Editor, Avco Corporation, Lowell St., Wilmington.
Dammann, Catherine, 46 Hereford St., Receptionist, Kurson Realty, 351 Newbury St., Boston.
Danielson, Marvette A., 7 Otis Pl., Saleswoman, Daree, Newbury St., Boston.
Darrow, G. William, 406 Beacon St., Entertainer, N. E. Conservatory of Music, 290 Huntington Av., Boston.
Davenport, James H., 301 Newbury St., Manager, Cabot Corp., 125 High St., Boston.
Davidson, William N., 2 West Hill Pl., Clerk, Texaco Inc., 99 Marginal St., Chelsea.
Day, Chester M., 51 Beacon St., Engineer, New Eng. Tel. & Tel. Co., 260 Summer St., Boston.
Delay, Joseph E., 15 Knox St., Retired,
Demeter, George, 172 Marlborough St., Engineer, M. I. T., Cambridge.
Denning, Mary L., 70 Commonwealth Av., Editor, Houghton Miffiin Co., 2 Park St., Boston.
DeProspo, Joseph P., 56 Commonwealth Av., Credit Manager, Mass. Gen. Hospital, Fruit St., Boston.
Derouin, Doris Y., 220 Beacon St., Artist, Self Employed, 220 Beacon St., Boston.
DeWolfe, Cora M., 23 Warren Av., Factorywkr., Elco Webster, Inc., 5 Bridge St., Watertown.
(Husband) Helper, Peter Previtte, Inc., 18 Clarendon St., Boston.
DiMartino, Bastiano, 46 Gray St., Mechanic, N. Y. Central R. R., Allston.
Dodge, Nancy Ann, 289 Beacon St., Secretary, Mobil Oil Company, 648 Beacon St., Boston.
Doherty, Daniel C., 523 Newbury St., Inspector, Ark-les Switch Corp., 51 Water St., Watertown.
Donegan, Mary, 271 Dartmouth St., Assistant, Boston Army Base, Summer St., Boston.

Ward 5, continued.

Dorrell, Beth, 42 Anderson St., Copy Editor, Self Employed, 42 Anderson St., Boston.
Drew, Chester L., Jr., 1171 Boylston St., Camera Repairman, Polaroid Corp., 730 Main St., Cambridge.
Drew, David E., 1175 Boylston St., Analyst, Harvard University, 33 Oxford St., Cambridge.
Driscoll, Cornelius E., 18 Grove St., Draftsman, Pan Design Co., 45½ Mt. Auburn St., Cambridge.
Driscoll, Edgar J., Jr., 75 Hancock St., Reporter, Boston Globe, Morrissey Blvd., Dorchester.

Eastman, Mary, 24 Church St., Saleswoman, W. W. Winship Inc., 372 Boylston St., Boston.
Eaton, Doris A., 66 Myrtle St., Secretary, Hale & Dorr., 60 State St., Boston.
Eaton, Mary B., 73 Park Dr., Supervisor, Polaroid Corp., Cambridge.
Eder, Joseph, 224 Marlborough St., Manager, U. S. General Accounting Office, 1800 Customs House, Boston.
Eldredge, Joseph L., 1 Acorn St., Architect, Self Employed, 209 Newbury St., Boston.
Elliott, Barbara A., 319 Dartmouth St., Supervisor, N. E. Mutual Life Ins. Co., 501 Boylston St., Boston.
Emery, Charles E., 1111 Boylston St., Bldg. Superintendent, Philip G. Bronstein, 64 Charlesgate East, Boston.
Enos, Myrtle, 68 Appleton St., Clerk, Gilchrist's Co., 417 Washington St., Boston.
Ervin, Jackson A., 85 Newbury St., Location Storekeeper, Northeast Airlines Inc., Logan Airport, Boston.
Eubanks, Lowell T., 23 Appleton St., Assistant, Lib. Mutual Ins., Co., 175 Berkeley St., Boston.

Fanizzie, Leo J., 10 Isabella St., Maintenance, Bonwit Teller, 234 Berkeley St., Boston.
Faretra, Anthony P., 65 Hancock St., Clerk, G. J. Sherrard Co., 60 School St., Boston.
Farmer, John A., 25 Peterborough St., Manager, State Street Bank & Trust Co., 470 Atlantic Av., Boston.
Fay, Charlotte M., 22 River St., Bookkeeper, Colonial Management Associates, 75 Federal St., Boston.
Fay, Virginia M., 313 Commonwealth Av., Secretary, Museum of Fine Arts, 479 Huntington Av., Boston.
Ferris, Floyd B., 94 Chandler St., Bookkeeper, S. F. Woodbridge Meat Co., 67 South Market St., Boston.
Fichter, Valentine M., 350 Marlborough St., Attendant, New England Merchants National Bank, 800 Boylston St., Boston.
Finegold, Charles, 12 Commonwealth Av., Circulator, Boston Record-American, Winthrop Sq., Boston.
Fisher, Jack B., 16 Carver St., Organist, Emmanuel Church, 15 Newbury St., Boston.

Ward 5, continued.

Fitts, Eugene C., 93 Pinckney St., Advertising, Sheraton Corp. of America, 470 Atlantic Av., Boston.
Floudaros, George, 1091 Boylston St., Chauffeur, Beatrice Foods, Inc., 38 Lansdowne St., Cambridge.
Floyd, Lula Jane, 37 Brimmer St., Designer, D. C. Heath, 285 Columbus Av., Boston.
Follett, Richard H., 206 Commonwealth Av., Musician, Self-Employed, 12 Commonwealth Av., Boston.
Foster, Frank O., 27 Anderson St., Supervisor, Boston Insurance Co., 87 Kilby St., Boston.
Friedman, S. Shepard, 64 Queensberry St., Receiver, Morton's, 98 Causeway St., Boston.
Frude, Cynthia M., 58 Anderson St., Buyer, Jordan Marsh Co., Washington St., Boston.

Gabas, Steve Grigoriou, 59 Berkeley St., Waiter, Sheraton Boston Hotel, Boston.
Gagnon, Wilfred F., 14 Isabella St., Steward, Warmuth's Restaurant, Devonshire St., Boston.
Gallagher, Daniel J., 59 Berkeley St., Clerk, U. S. Gov't. P. O., South Postal Annex, Boston.
Gallagher, Mary M., 7 Grove St., Nurses Aide, Phillips House, Fruit St., Boston.
Gallman, Ray James, 289 Marlborough St., Draftsman, John Codman Real Estate, 40 Charles St., Boston.
Gardiner, Donald E., 209 Beacon St., Clerk, John Hood Co., 178 Tremont St., Boston.
Gavigan, Franklin W., 11 Queensberry St., Salesman, Osborn Kemper Thomas, Wellesley.
Gianibas, Peter N., 495A Tremont St., Driver, Star Market Co., Mt. Auburn St., Cambridge.
Gilligan, Caroline M., 85 Park Drive, Examiner, I. R. S., 174 Ipswich St., Boston.
(Husband) Auditor, Mass. Port Authority, Mystic River Bridge, Charlestown.
Glickman, Harry, 29 Park Drive, Watchman, First Church of Christ Scientist, 107 Falmouth St., Boston.
Goodrich, Dana W., 379 Commonwealth Av., Clerk, Frigidaire Sales Corp., 111 Cabot St., Needham Heights.
Gordon, Patricia M., 73 Pinckney St., Editor, Houghton Mifflin Co., 2 Park St., Boston.
Gould, Bradford G., 35 Park Drive, Engineer, Gillette Safety Razor Co., Boston.
Graham, Robert W., 42 Garden St., Salesman, Auburn Cordage Co., 535 Windsor St., Cambridge.
Grainger, Lucille C., 44 Garden St., Operator, Arthur Young & Co., 10 Post Office Sq., Boston.
Grant, Lynne L., 21 Joy St., Secretary, State Street Bank & Trust Co., 53 State St., Boston.

Ward 5, continued.

Gray, Samuel P. M., 20 West Cedar St., Assistant, The Foxboro Company, Foxboro.

Gray, William C., Jr., 112 Pinckney St., Writer, Self-Employed, 112 Pinckney St., Boston.

Greco, Alphonse, 293 Beacon St., Maintenance, Fisher Junior College, 118 Beacon St., Boston.

Greenbaum, Maurice E., 26 Chandler St., Controller, Gilman Drug Co., Inc., 100 Shawmut Av., Boston.

Greene, Malcolm L., Jr., 40 Peterborough St., Salesman, Ames Co., Elkhart, Indiana.

Gregozek, Henry,111 Park Drive, Engineer, Sylvania Electric, Needham.

Grimard, Doris, 40 Appleton St., Stitcher, B. F. Goodrich, Nichols Av., Watertown.

Grossman, Ruth L., 45 Chestnut St., Social Worker, Beth Israel Hospital, 330 Brookline Av., Boston.

Hair, William, 16 Isabella St., Carpenter, Turner Construction Co., New York.

Hall, Roland S., 338 Marlborough St., Engineer, The Badger Co., Inc., 363 Third St., Cambridge.

Hallahan, Fred C., Jr., 330 Commonwealth Av., Engineer, Stone & Webster Engr., Corp., 225 Franklin St., Boston.

Haney, Harry, 11 Berkeley St., Maintenanceman, Federal Reserve Bank, Pearl St., Boston

Hankins, Roger C., 135 Marlborough St., Clerk, Keystone Custodian Funds, 50 Congress St., Boston.

Harrington, Ambrose B., 5 Marlborough St., Executive, Bonwit Teller, Inc., Berkeley St., Boston.

Hartnett, Margaret A., 1209 Boylston St., Waitress, Statler Hilton Hotel, Park Sq., Boston.

Harvey, Charles J., Jr., 580 Commonwealth Av., Mechanic, General Tire Co., 565 Commonwealth Av., Boston.

Haskins, Howard Everett, 37 Charles St., Messenger, Andrew T. Johnson Co., 15 Tremont Pl., Boston.

Hathaway, Lloyd Alden, 69 Mt. Vernon St., Realtor, Self-Employed, 69 Mt. Vernon St., Boston.

Hawkridge, Lydia C., 1A Chestnut St., Sales, Mark, Fore & Strike, Chatham.

Hayes, William F., 1109 Boylston St., Letter Carrier, U. S. Goverment, 45 Lansdowne St., Boston.

Hazard, Colton D., 16 Chestnut St., Analyst, Fidelity Management & Research Co., 35 Congress St., Boston.

Hazle, Marlene, 310 Marlborough St., Programmer, The Mitre Corp., Bedford.

Heaton, Thomas R., 71 Mt. Vernon St., Salesman, Stone & Webster Security Corp., 225 Franklin St., Boston.

Higginbottom, Barbara, 43 Gray St., Clerk, John Hancock Ins. Co., 200 Berkeley St., Boston.

Ward 5, continued.

Hill, Lawrence C., 396 Beacon St., Salesman, Ames Safety Envelope Co., 21 Vine St., Somerville.
Hoffman, Barbara R., 19 Kirkland St., Psychologist, Veterans Adm. Hosp., South Huntington Av., Boston.
Hornblower, Henry II, 109 Chestnut St., Broker, Hornblower & Weeks, Hemphill, Noyes, 75 Federal St., Boston.
Houlihan, Joan, 7 Goodwin Pl., Broker, Hunneman & Co., Inc., Realtors, 5 Arlington St., Boston.
Howes, Thomas P., 29 Park Drive, Engineer, Weston Rotek Co., Watertown Sq., Watertown.
Howieson, Chester R., 50 Appleton St., Factoryworker, Boston Lockport & Block Co., 100 Condor St., East Boston.
Hughes, Adeline H., 95 Mt. Vernon St., Coordinator, Liberty Mutual Ins. Co., 175 Berkeley St., Boston.
Hughes, Octavia H., 142 Beacon St., Secretary, Combined Jewish Philanthropies, 72 Franklin St., Boston.
Hunnewell, William P., 81 Beacon St., Clerk, Commonwealth of Mass., State House, Boston.
Hunt, Nathaniel S., 100 Charles St., Accountant, Peat, Marwick, Mitchell Co., 80 Federal St , Boston.
Husbands, Charles W., 135 Charles St., Librarian, Harvard University, Cambridge.
Hyams, Benjamin, 117 Park Drive, Salesman, Sears Roebuck & Co., 24 Fullerton St., Boston.

Ivanoski, John F., 25 Peterborough St., Planner, Boston Redevelopment Authority, 11 Pemberton Sq., Boston.

Jackson, Alida B. G., 222 Marlborough St., Secretary, Harvard School of Dental Medicine, 188 Longwood Av., Roxbury.
Jackson, Jack, 25 Peterborough St., Library Clerk, Boston Athenaeum Library, 10½ Beacon St., Boston.
Jacobson, Frank S., 145 Pinckney St., Salesman, Louis A. Jacobson, Inc., 373 Washington St., Boston.
Johnson, Andrew P., 17 Pinckney St., Actuarialist, John Hancock Ins. Co., 200 Berkeley St., Boston.
Jones, Eleanor L., 56 Charlesgate East, Clerk, Employers Group Ins. Co., 110 Milk St., Boston.
Jones, June, 30 Ipswich St., Artist, Boston Center of Adult Education, 5 Commonwealth Av., Boston.
Jones, Robert V., 17 Brimmer St., Accountant, New Eng. Tel. & Tel. Co., 185 Franklin St., Boston.
Jonsson, Mary, 1 Melrose St., Clerk, John Hancock Ins. Co., 200 Berkeley St., Boston.
Julio, Charles, 80 Berkeley St., Waiter, Sheraton Plaza Hotel, St. James Av., Boston.

Kaplan, Harold, 30 Peterborough St., Warehouseman, Boston Naval Shipyard, Boston.

Ward 5, continued.

Keich, George P., 70 Commonwealth Av., Supervisor, WNAC-TV, 21 Brookline Av., Boston.

Kenney, Frank J., 250 Beacon St., Clothing Manufacturer, The Sporting Tailors Mfg. Co., 64 South St., Boston.

Kihlgren, Norman F., 356 Marlborough St., Attendant, State Street Bank & Trust Co., 130 Massachusetts Av., Boston.

Knapp, Walter E., 31 Appleton St., Stevedore, Acme Fast Freight, 15 First St., Cambridge.

Koerber, Dorothy L., 580 Commonwealth Av., Examiner, Mass. Hospital Service, 133 Federal St., Boston.

(Husband) Maintenanceman, National Research Co., Memorial Dr., Cambridge.

Kopriva, Marcus G., 55 Clarendon St., Printer, Herald Traveler Corp., 300 Harrison Av., Boston.

Koskinas, Anastasios G., 1 Peterborough St., Manager, Greek Theological School, 50 Goddard Av., Brookline.

Kruger, Richard W., 319 Beacon St., Engineer, General Electric Co., 950 Western Av., Lynn.

Kumph, Clifton W., 8 Lawrence St., Florist, Arnold-Fisher Co., 557 Tremont St., Boston.

Lake, Bruce C., 22 Brimmer St., Teller, Boston Five Cents Savings Bank, 441 Brookline Av., Boston.

Lancaster, Paul G., Jr., 142 Marlborough St., Decorator, Paine Furniture Co., 81 Arlington St., Boston.

Langer, Robert M., 78 Phillips St., Chemical Engineer, Badger Co., Inc., 363 Third St., Cambridge.

Larson, Robert B., 263 Newbury St., Clerk, First National Bank, 67 Milk St., Boston.

Laughton, W. Miller, Jr., 145 Pinckney St., Engineer, Gen Dynamics, 976 Howard St., Quincy.

Leahy, Paul R., 59 River St., Salesman, Boston Globe, Morrissey B'lvd., Boston.

Leaphart, Glen D., 23 Garden St., Produce Dept. Head, A. &. P. Tea Co., 252 West Newton St., Boston.

Ledyard, Jane, 33 Irving St., Secretary, Wm. Filene's Sons Co., 426 Washington St., Boston.

Lekarcyk, Wanda A., 72 Commonwealth Av., Clerk, N. E. Mutual Life Ins. Co., 501 Boylston St., Boston.

Lemire, Bernard J. 273 Beacon St., Chemist, Northeastern University, 360 Huntington Av., Boston.

Lent, S. Blair, Jr., 6 Pinckney St., Artist, Self-Employed, 6 Pinckney St., Boston.

Leonardi, William B., Jr., 68 Chestnut St., Bartender, No. 3 Lounge, 3 Providence St., Boston.

Levangie, Joseph A., 2 Marlborough St., Accountant, H. P. Hood & Sons Inc., 500 Rutherford Av., Charlestown.

Leviten, David, 82 Phillips St., Writer, Self Employed, 82 Phillips St., Boston.

Ward 5, continued.

Lewis, Lawrence, 80 Mt. Vernon St., Salesman, Stone & Stone, 131 Clarendon St., Boston.
Libby, George S., 11 Berkeley St., Cook, Harvard University, Cambridge.
Libby, Jane G., 26 Garden St., Editor, Houghton Miffin Co., 2 Park St., Boston.
Linehan, Daniel L., 49 Appleton St., Pressman, Herald Traveler Corp., 300 Harrison Av., Boston.
Little, Helen C., 40 Gray St., Assistant, Purdy's Photographers, 367 Boylston St., Boston.
Little, Henry, 66 Mt. Vernon St., Executive, Tuners Supply Co., Inc., 8 Wheatland St., Somerville.
Littlefield, Rudolph N., 213 Beacon St., Supervisor, U. S. Gov't., 330 Stuart St., Boston.
Litton, Helen D., 17A Branch St., Clerk, Friedrick von Huene, Boylston St., Brookline.
Lloyd, Margaret A., 29 Revere St., Elevator Operator, T. D. Whitney Inc., 21 West St., Boston.
London, Frank I., 1167 Boylston St., Taxi Driver, Town Taxi, 160 Ipswich St., Boston.
Lonergan, Louise C., 119 Beacon St., Representative, Social Security Administration, 333 Washington St., Boston.

McCarthy, Thomas, 68 Warrenton St., Waiter, Sheraton Boston Hotel, 3 Dalton St., Boston.
McCarty, Henry F., 24 Isabella St., Clerk, John Hancock Ins., 200 Berkeley St., Boston.
McDonough, Eugene F., 5 Chestnut St., Salesman, Treeland, Inc., 889 Memorial Dr., Cambridge.
McElroy, Henry A., 42 Gray St., Shipper, Bonwit Teller, 234 Berkeley St., Boston.
McFadden, Virginia H., 136 Beacon St., Asst. Office Supervisor, Prudential Insurance Co., 140 Federal St., Boston.
McGrane, Helen, 1191 Boylston St., Clerk, Federal Reserve Bank, 30 Pearl St., Boston.
MacLean, Donald J., 25 Peterborough St., Operator, F N B, 67 Devonshire St., Boston.
McMahon, Patricia A., 52 Beacon St., Biochemist, B. U. Medical Ctr., 750 Harrison Av., Boston.
McNabb, William H., 3 Champney Pl., Salesman, Self-Employed, Factory Representative, 3 Champney Pl., Boston.
McPhillips, William W., 57 Commonwealth Av., Salesman, Raymond's, Inc., Dedham Plaza, Dedham.
Mahoney, John D., 125 Myrtle St., Stock Trader, Carr & Thompson, 31 Milk St., Boston.
Mallard, Matthew A., 58 Queensberry St., Programmer, John Hancock Ins. Co., Berkeley St., Boston.
Maloy, Katherine Pauline, 69 Hancock St., Advertising, Ginn & Co., Statler Office Bldg., Boston.

Ward 5, continued.

Maltz, Harvey D., 186 Commonwealth Av., Retailer, Edward Harvey Co., Inc., 248 Washington St., Boston.

Manzelli, Albert A., 5 Grove St., Postal Clerk, U. S. Gov't. P. O., Federal Bldg., Boston.

Maravigli, John J., 8 Isabella St., Salesman, Filene's, Washington St., Boston.

Marcus, Robert B., 17 Branch St., Assistant, Western Electric Co., 1600 Osgood St., North Andover.

Marden, Robert, 68 Appleton St., Programmer, Putnam Management Co., 60 Congress St., Boston.

Marino, Francis E., 14 St. Charles St., Engineer, Thermo Electron Engineering Corp., 85 First Av., Waltham.

Marsh, John W., 39 Irving St., Clerk, Alden's, Inc., 720 Beacon St., Boston.

Martin, Doris S., 255 Beacon St., Cashier, N. E. Electric System, 441 Stuart St., Boston.

Martin, Joan V., 62 West Cedar St., Clerk, City of Boston, City Hall, Boston.

Maskell, William E., 37 Commonwealth Av., Clerk, Texaco, Inc., 99 Marginal St., Chelsea.

Maxwell, Kenneth C., 53 Garden St., Maintenance Man, Suren Hekimian, 9 Park St., Boston.

May, Richard A., 69 Mt. Vernon St., Record Buyer, Radio Shack Corp., 730 Commonwealth Av., Boston.

Mead, Russell P., 373 Marlborough St., Publisher, Allyn & Bacon, Inc., 150 Tremont St., Boston.

Menna, Mary A., 9 Winchester St., Operator, Sheraton Corp. of America, 470 Atlantic Av., Boston.

Merrill, Stacy M., Jr., 2 Melrose St., Auditor, American Airlines, Inc., Logan Airport, East Boston.

Metivier, Henri A., 1175 Boylston St., Draftsman, Charles T. Main, Inc., 80 Federal St., Boston.

Middlemas, Raymond L., 47 Gray St., Shipper, Beacon-Morris Corp., 110 Brookline Av., Boston.

Miller, Margo, 249 Marlborough St., Reporter, Boston Globe Newspaper Co., 135 Morrissey Blvd, Boston.

Minard, Richard J., 29 Gray St., Manager, R. H. Stearns Co., Boylston St., Chestnut Hill.

Minihan, Charles R., 425 Beacon St., Salesman, Jordan Marsh Co., Boston.

Montgomery, Joseph C., 21 Fairfield St., Chemist, Boston Medical Lab. 19 Bay State Rd., Boston.

Moore, Olga Marie, 2 Anderson Pl., Cystologist, U. S. Navy, Chelsea Naval Hospital, Chelsea.

Moran, John T., 46 Gloucester St., Supervisor, Data Personnel, 46 Gloucester St., Boston.

Moran. William, 15 Cortes St., Accountant, Hayes Bickford, Boston.

Morse, Alison, 41 Melrose St., Drafting, Assoc. Factory Mutual Ins. Co., Providence Turnpike, Norwood.

Ward 5, continued.

Morse, Leon J., 40 Anderson St., Agent, The Greyhound Corp., 10 St. James Av., Boston.

Mundy, Joseph H., 246 Stuart St., Engineer, Harvard University, Cambridge.

Munn, Earl C., 57 Commonwealth Av., Realtor, Self-Employed, 57 Commonwealth Av., Boston.

Muollo, Victor F., 76 Chandler St., Supervisor, Morgan Memorial, Inc., 93 Berkeley St., Boston.

Murphy, James M., 44 Appleton St., Stockman, Boston Edison Co., 1165 Massachusetts Av., Dorchester.

Murphy, Katherine, 100 Charles St., Librarian, Mass. Institute of Technology, Cambridge.

Murphy, Mary, 168 Marlborough St., Supervisor, N. E. Tel. & Tel. Co., 761 Centre St., Jamaica Plain.

Murphy, Neil R., 395 Beacon St., Chauffeur, Technology Garage, 310 Massachusetts Av., Cambridge.

Murphy, Paul, 63 Mt. Vernon St., Bartender, Gilded Cage, 11 Boylston St., Boston.

Murphy, Robert W., 239 Beacon St., Sales Clerk, Jordan Marsh Co., 450 Washington St., Boston.

Nagle, Thomas J., 144 Commonwealth Av., Manager, Shell Oil Co., 441 Stuart St., Boston.

Naugler, Mary D., 34 Isabella St., Clerk, Boston Gas Co., 100 Arlington St., Boston.

Nerl, John H., 119 Newbury St., Translator, Christian Science Publishers, 1 Norway St., Boston.

Nichols, Larry D., 463 Beacon St., Chemist, Molecular Research Corp., 139 Main St., Cambridge.

Nott, John C., 375 Beacon St., Social Director, Self-Employed, 375 Beacon St., Boston.

Nutting, Philip F., 8 Gloucester St., Clerk, Curtis Publishing Co., 1020 Statler Bldg., Boston.

O'Donnell, Edward P., 75 Beacon St., Supervisor, Veterans Administration, 1 Beacon St., Boston.

O'Donnell, Marilyn B., 459 Beacon St., Instructor, Mannequin Model Agency, 400 Boylston St., Boston.

Ogden, Theodore R., 290 Commonwealth Av., Writer, Self-Employed, 290 Commonwealth Av., Boston.

O'Grady, Robert E., 1171 Boylston St., Pressman, Boston Herald Traveler Corp., 300 Harrison Av., Boston.

O'Halloran, Reginald, 271 Dartmouth St., Salesman, Norwood Buick, 10 Cottage St., Norwood.

O'Keefe, Edward F., 177 Marlborough St., Barboy, Sheraton Plaza Hotel, 138 St. James Av., Boston.

O'Neil, Alice R., 345 Commonwealth Av., Technologist, Robert B. Brigham Hospital, Boston.

Ward 5, continued.

O'Neill, John, 45 Warren St., Janitor, Mass. Ins. of Tech., 77 Massachusetts Av., Cambridge.

O'Reilly, William M., 315 Tremont St., Postal Clerk, U. S. Post Office, Boston.

Ornell, Muriel E., 1203 Boylston St., Secretary, N. E. Mutual Life Ins. Co., 501 Boylston St., Boston.

Osborn, John B., 69 Chestnut St., Business Consultant, Self-Employed, 69 Chestnut St., Boston.

Paladino, John E., Jr., 13 Marlborough St., Clerk, Belvedere Pharmacy, 266 Washington St., Wellesley Hills.

Papin, Donald B., 99 Myrtle St., Underwriter, Central Mutual Ins. Co., 89 Broad St., Boston.

Parrillo, Jeremiah, 218 Newbury St., Supervisor, St. John of Damascus Church, 20 Museum Rd., Boston.

Pasco, Wendell M., 29 Marlborough St., Technician, Tufts N. E. Medical Center, 37 Bennet St., Boston.

Pasqua, George L., 30 Anderson St., Salesman, Rt. 4 Realty Co., 99A Charles St., Boston.

Passanisi, Helen, 17 Irving St., Switchboard Operator, Motors Ins. Corp., 31 St. James Av., Boston.

Patriquin, Charles R., 129 Marlborough St., Auditor, Stop & Shop, 393 D St., South Boston.

Patterson, Evelyn M., 125 Newbury St., Clerk, Boit, Dalton & Church, 89 Broad St., Boston.

Paul, Doris P., 63 Phillips St., Research Assistant, Mass. Federation of Taxpayers, 11 Beacon St., Boston.

Paull, Alexandra E., 5 Marlborough St., Clerk, H. C. Wainwright & Co., 60 State St., Boston.

Pearlman, Moses, 93 Beacon St., Broker, Self-Employed, 93 Beacon St., Boston.

Peck, Cyril C., 1185 Boylston St., Salesman, Filenes, 426 Washington St., Boston.

Peel, Robert, 290 Commonwealth Av., Consultant, First Church of Christ Scientist, 107 Falmouth St., Boston.

Perry, Arthur S., 392 Marlborough St., Clerk, Bailet Wallpaper Co., 22 Summer St., Boston.

Peterscn, Abbot, 213 Beacon St., Engineer, Mass. Institute Technology, 77 Massachusetts Av., Cambridge.

Pion, Wilfred, 9 Jefferson St., Porter, Statler Hilton, Statler Office Bldg., Boston.

Poling, Robert A., 25 Bay State Rd., Salesman, Self-Employed, 25 Bay State Rd., Boston.

Pratt, Harold G., Jr., 9 Gloucester St., Sales Promotion, S. S. Pierce Co., 133 Brookline Av., Boston.

Pulsifer, Raymond F., 1179 Boylston St., Printer, Christian Science Monitor, 1 Norway St., Boston.

Ward 5, continued.

Quinlan, James L., 82 Commonwealth Av., Claims Adjuster, Commonwealth of Massachusetts, 881 Commonwealth Av., Boston.
Quinn, Judith, 9 Willow St., Editor, Unitarian Universalist Asso., 25 Beacon St., Boston.

Rakov, Lois Eisenberg, 51 Mount Vernon St., Assistant, Houghlin Mifflin Co., 110 Tremont St., Boston.
(Husband) Lawyer, Kaplan & Kaplan, 84 State St., Boston.
Razakis, Christos S., 67 Shawmut Av., Cook, Boston College, 140 Commonwealth Av., Newton.
Read, Bayard T., 12 Marlborough St., Broker, Crawford Housing Services, Inc., 375 Park Av., New York, N. Y.
Rigby, Sherman, 145 Pinckney St., Engineer, Electronic Development Corp., 423 West Broadway, South Boston.
Ringenbach, Peter, 316 Newbury St., Draftsman, Perry Dean Hepburn & Stewart, Arc'ts, 955 Park Square Bldg., Boston.
Rininger, Donald C., Jr., 7 Grove St., Teller, First National Bank, 67 Milk St., Boston.
Robbins, Lewis L., 103 Marlborough St., Clerk, First National Bank, 67 Milk St., Boston.
Roberts, Leicester, 11 Melrose St., Clerk, Shreve Crump & Low Co., Boylston St., at Arlington St., Boston.
Robertson, James A., 3 Brimmer St., Broker, H. C. Wainwright & Co., 60 State St., Boston.
Robinson, Anne, 5 Goodwin Pl., Copywriter, Houghton Mifflin Co., 110 Tremont St., Boston.
Roche, Henry B., 244 Beacon St., Correspondent, John Hancock Mutual Life, 200 Berkeley St., Boston.
Rodd, Margaret L., 94 Beacon St., Solicitor, Boston Globe, 35 Morrissey Blvd., Dorchester.
Rodway, Lois C., 45 Commonwealth Av., Salesgirl, C. B. Swift Co., 132 Newbury St., Boston.
Rogers, John F., 278 Clarendon St., Banking, State Street Bank & Trust Co., 53 State St., Boston.
Rondeau, Albert E., Jr., 47 Appleton St., Manager, Northeast Airlines, Logan Airport, East Boston.
Rose, Barbara A., 151 Charles St., Secretary, Arthur T. Lyman, 37 Thetcher St., Westwood.
Rowland, Thomas F., 318 Commonwealth Av., Interviewer, G. M. Abbott Teachers Agency, 120 Boylston St., Boston.
Rubin, Irene, 20 Cazenove St., Clerk, Worcester Gas Co., Hyde Park Division, Boston
Rushton, Alfred, 78 Berkeley St., Wool Sorter, Lawrence R. Eaton, 11 Farnsworth St., Boston.
Russell, Joyce M., 7 Melrose St., Administrator, Boston University, 755 Commonwealth Av., Boston.

Sabotnak, George D., 64 Charlesgate East, Accountant, Liberty Mut. Life Ins. Co., Berkeley St., Boston.

Ward 5, continued.

Sackmary, Nicholas J., 20 Lime St., Underwriter, Hartford Ins. Group, 40 Broad St., Boston.

Samson, David D., 11 Queensberry St., Comptroller, Suffolk Franklin Savings Bank, 45 Franklin St., Boston.

Sanborn, George M., 110 Newbury St., Librarian, Boys Club of Boston, 15 Green St., Charlestown.

Sargent, Charles Forbes, Jr., 315 Marlborough St., Engineer, The Mitre Corporation, Bedford.

Schepis, Anthony, 28 Queensberry St., technician, M. I. T., 68 Albany St., Cambridge.

Schiari, Emil J., 81 Marlborough St., Landlord, Self-Employed, 81 Marlborough St., Boston.

Schneider, Robert, 1185 Boylston St., Driver, Boston Cab, 845 Beacon St., Boston.

Selvitella, James R., 57 Commonwealth Av., Clerk, New England Motor Rate Bureau, 125 Lincoln St., Boston.

Sexton, Philip F., 1209 Boylston St., Clerk, Adley Express Co., 67 Smith Pl., Cambridge.

Sharkey, Harry A., 1197 Boylston St., Cutter, Mon Leather Prods. Co., 15 Hathaway St., Boston.

Shaw, Richard W., 185 Marlborough St., Accountant, Chandler, Hoover & Giles Ins. Agency, 1359 Centre St., Newton Centre.

Shea, Howard B., 302 Newbury St., Fisherman, Honeywell Co., Life St., Boston.

Shelton, Patricia, 234 Beacon St., Designer, The Peacock Boutique, 222 Beacon St., Boston.

Short, Anthony, 34 Church St., Cabinet Maker, Rossi Const. Co., East Boston.

Siddall, Gary F., 4 Phillips St., Accountant, Edwin L. Pride Co., 15 Broad St., Boston.

Sinawski, Anthony, 536 Commonwealth Av., Machinist, W. H. Nichols Co., Woerde Av., Waltham.

Sisson, David A., 18 Cedar Lane Way, Buyer, Tufts N. E. Med. Center, 37 Bennet St., Boston.

Skidmore, Harry B., 1175 Boylston St., Insurance Underwriter, Liberty Mutual Insurance Co., 175 Berkeley St., Boston.

Skillman, George E., 209 Beacon St., Harpsichord Maker, Eric Herz Harpsichords, 5 Howard St., Cambridge.

Smith, Susan R., 9 Pinckney St., Clerk, Boston Children's Hospital, 1 Walnut St., Boston.

Smith, Thomas B., 15 Park Dr., Clerk, National Shawmut Bank, 40 Water St., Boston.

Smith, Thomas E., 22 Appleton St., Salesman, Sears Roebuck & Co., 24 Fullerton St., Boston.

Spiegel, Sarah, 33 Irving St., Clerk, Modern Talking Picture Services, 1168 Commonwealth Av., Allston.

Stebbins, Malcolm A., 25 Gray St., Clerk, Commonwealth of Mass., 100 Nashua St., Boston.

Ward 5, continued.

Steele, John R., 22 Brimmer St., Machinist, General Electric Co., 70 Tremont St., Everett.
Stephen, Newton, 26 Chestnut St., Technician, W.H.D.H., Inc., 50 Morrissey Blvd., Dorchester.
Stephens, Arnold G., 295 Beacon St., Machinist, Raytheon Co., Lexington.
Sterman, Alan S., 67 Bay State Rd., Executive, Industrial Trust, 18 Martine St., Fall River.
Sterritt, Francis X., 45 Revere St., Clerk, U. S. Government, 18 Oliver St., Boston.
Stevens, James B., Jr., 9 Anderson St., Guard, Sullivan Detective Agency, 89 State St., Boston.
Stevenson, Robert J., 81 Mt. Vernon St., Clerk, State Street Bank & Trust, 53 State St., Boston.
Stinson, Jane T., 16 Winchester St., Clerk, A.A.A., 6 St. James Av., Boston.
Stokes, Edward C., 476 Commonwealth Av., Manager, Esquire Theatres, 328 Park Square Building, Boston.
Storrie, John H., 31 Park Dr., Clerk, U. S. Post Office, 390 Stuart St., Boston.
Strang, W. Stewart, 28 Grove St., Bank Teller, First National Bank of Boston, 1440 Dorchester Av., Dorchester.
Strott, John William, 29 Branch St., Broker, Merrill Lynch, Inc., 520 Boylston St., Boston.
Sugrue, Eleanor D., 354 Marlborough St., Writer, Harbridge House, Inc., 11 Arlington St., Boston.
Sullivan, Robert J., 66 Chestnut St., Broker, Loomis Sayles & Co., 140 Federal St., Boston.
Sundbergh, Francis R., 438 Marlborough St., Realtor, Self-Employed, 438 Marlborough St., Boston.
Sweeney, Frank J., 11 Queensberry St., Engineer, Mass. Dept. of Public Works, 400 D St., Boston.
Szyman, Waltina A., 44 West Cedar St., Secretary, Headquarters, Army Base, Boston.

Taggart, Marion, 233 Commonwealth Av., Secretary, Elizabeth DeBlois, M.D., 247 Commonwealth Av., Boston.
Taylor, Frederick B., 320 Newbury St., Reporter, Boston Globe, 135 Morrissey Blvd., Dorchester.
Taylor, Nora E., 183 Commonwealth Av., Reporter, Christian Science Monitor, 1 Norway St., Boston.
Thom, Robert A., 100 Charles St., Salesman, Self-Employed, 111 Devonshire St., Boston.
Thomajan, Beatrice E., 45 Peterborough St., Clerk, Humble Oil & Refining Co., Chestnut Hill.
Thompson, Ralph E., Jr., 326 Dartmouth St., Clerk, Scott & Williams, Inc., Laconia, New Hampshire.
Thomson, Peter, 2 Bellingham Pl., Manager, Harvard Apparatus Co., Dover.
Tobin, Robert L., 284 Commonwealth Av., Guard, Horgan's Detective Agency, 51 Gloucester St., Boston.

Ward 5, continued.

Totman, Elizabeth D., 8 Fayette St., Nurse, N. E. Center Hospital, 171 Harrison Av., Boston.
(Husband) Retired.
Trott, Evelyn S., 20 Lime St., Editorial Asst., The Christian Science Publishing Society, 1 Norway St., Boston.
Tucker, Alvan H., 145 Pinckney St., Treasurer, Tucker Concrete Form Co., 197 Commercial St., Malden.

Ullman, Herbert A., 236 Beacon St., Technician, Sylvania Electric, B St., Needham Heights.
Ullman, James R., 168 Marlborough St., Writer, Self Employed, 168 Marlborough St., Boston.
Underwood, Robert L., Jr., 195 Commonwealth Av., Programmer, New England Mutual Life Ins. Co., 501 Boylston St., Boston.

Vandenheerik, John, 506 Beacon St., Chef, Hotel St. George Coffee Shop, 645 Beacon St., Boston.
Vanderbilt, Elizabeth V., 65A Charles St., Researcher, Scudder, Stevens & Clark, 10 Post Office Sq., Boston.
Van Meter, David, 10 Byron St., Engineer, Litton Industries, Inc., 335 Bear Hill Rd., Waltham.
Vasseur, Armond A., 1203 Boylston St., Superintendent, Niles Co., Inc., 79 Milk St., Boston.
Veale, Peter P., 1209 Boylston St., Postal Clerk, U. S. Post Office, Back Bay Annex, Boston.
VonZweck, Heimart, 130 Myrtle St., Engineer, High Voltage Engineering Corp., Burlington.
Vorce, Lila M., 1167 Boylston St., Secretary, Cities Service Oil Co., 660 Beacon St., Boston.
(Husband) Teacher, Fessenden School, Newton, Mass.

Walcott, Benjamin H., 73 Park Drive, Buyer, Harvard University, 399 Harvard St., Cambridge.
Walsh, David John, 47 Garden St., Rigger, L. Cullen, Inc., Harrison Av., Boston.
Walsh, Imelda, 435 Beacon St., Secretary, Liberty Mutual Ins. Co., 175 Berkeley St., Boston.
Walsh, John E., 37 Revere St., Cook, Fantasia Restaurant, Concord Av., Cambridge.
Walton, Richard R., 10 West Hill Pl., Inventor, Self-Employed, 10 West Hill Pl., Boston.
Warren, Shelton W., 36 Anderson St., Production Controller, Raytheon Co., 40 Second Av., Waltham.
Watson, Frederick K., Jr., 19 Lawrence St., Technician, Beth Israel Hospital, Brookline Av., Boston.
Watters, Peter J., Jr., 216 Beacon St., Architect, Anderson Beckwith & Haible Arch., 11 Beacon St., Boston.
Wenrick, Marilyn P., 47 Commonwealth Av., Buyer, Jordan Marsh Co., Boston.

Ward 5, continued.

Wheeler, Agnes, 180 Commonwealth Av., Therapist, Mass. Eye & Ear Infirmary, 243 Charles St., Boston.
Whelan, Gordon M., 1 Marlborough St., Machinist, Minneapolis-Honeywell, Brighton.
Whipple, Barbara F., 178 Bay State Rd., Director, United Fund of Greater Boston, 14 Somerset St., Boston.
Whipple, Bertram F., 234 Beacon St., Supervisor, Shreve Crump & Low Co., 330 Boylston St., Boston.
White, Herbert E., 1185 Boylston St., Assistant, Loyal Protective Life Ins. Co., 11 Deerfield St., Boston.
Whitham, Derek H., 64 Queensberry St., Supervisor, U. S. Navy Yard, Charlestown.
Whitney, Michael, 541 Commonwealth Av., Guard, Museum of Fine Arts, 464 Huntington Av., Boston.
Wilcox, Alfred T., 64 Queensberry St., Ironworker, Trio Industries, Bridgeport, Connecticut.
Williams, Constance, 11 Knox St., Planner, Cambridge Planning Board, 57 Inman St., Cambridge.
Williams, Mary W., 314 Beacon St., Manager, Ethel Atkins, 16 Arlington St., Boston.
Wilson, Isabelle P., 51 Garden St., Clerk, First National Stores, 5 Middlesex Av., Somerville.
Wolford, James, 74 Myrtle St., Programmer, Boston Naval Shipyard, Charlestown.
Woods, Joan, 12 Isabella St., Hairdresser, Guys Beauty Shop, Harvard St., Brookline.
Worob, Sophie, 284 Cambridge St., Operator, Raytheon Mfg. Co., 465 Centre St., Quincy.
(Husband) Maintenance, New Eng. Life Ins. Co., 501 Boylston St., Boston.
Woznick, Benjamin J., 88 Pinckney St., Physicist, AVCO Research Lab., 2385 Revere Beach Pkwy., Everett.
Wright, George A., 379 Beacon St., Electrician, New Haven R.R., Readville.
Wright, Mary A., 1175 Boylston St., Supervisor, Atlantic Monthly Co., 8 Arlington St., Boston.

Yates, Pauline L., 229 Newbury St., Cataloguer, D. C. Heath & Co., 285 Columbus Av., Boston.
Yeaker, Joseph H., 296 Beacon St., Interviewer, Mass. Division of Employment Security., 400 Stuart St., Boston.

Zaborowski, Stanley, 76 Chandler St., Programmer, C. E. I. R., 186 Alewife Brook Pkwy., Cambridge.
Zakas, Louis G., 10 Cazenove St., Cleaner, Rug & Upholstery Shampoo Service, 10 Cazenove St., Boston.
Zuromskis, J. Michael, 7 Charles River Sq., Salesman, Univac Sperry Rand Corp., Wellesley Pk., Wellesley.

WARD 6

Agricola, Joseph J., 669 East Fifth St., Carpenter, Self-Employed, 19 Neponset Av., Roslindale.

Ahearn, William T., 816 East Sixth St., Assistant, Cities Service Oil Company, 250 Granite St., Braintree.

Allen, Matilda, 3 K Street Pl., Clerk, John Hancock Mutual Life Ins., 200 Berkeley St., Boston.

Alessi, William F., 454 East Third St., Salesman, Julius Pollack, 600 Washington St., Boston.

Allisch, Catherine F., 823 East Broadway, Clerk, First United Super Service, 426 East First St., South Boston.

Ames, Robert F., 771 East Broadway, Salesman, Boston Edison Co., 800 Boylston St., Boston.

Antico, Peter Paul, 155 N St., Assistant, Malcolm-Kenneth Co., 10–11 Leon St., Boston.

Arico, Anthony C., 502 East Third St., Truck Driver, National Cash Register Co., 537 Commonwealth Av., Boston.

Bain, Phyllis R., 64 Baxter St., Clerk, Jordan Marsh Co., Washington St., Boston.

Baio, Anthony, 15 Beckler Av., Bus Operator, M.B.T.A., 500 Arborway, Jamaica Plain.

Balboni, Charles F., 113 M St., Supervisor, Stop & Shop Bakery, 226 Causeway St., Boston.

Baranauskas, Ilona, 293 K St., Bookkeeper, Noymen Mfg. Co., 15 Hathaway St., Boston.

Barry, Jean M., 923 East Broadway, Payroll Clerk, Mass. Port Authority, 141 Milk St., Boston.

Barry, Paul V., 858 East Broadway, Salesman, Middle Atlantic Transportation, 903 Massachusetts Av., Boston.

Barton, Frank J., 214 E St., Painter, Boston Edison Co., 776 L St., South Boston.

Bates, William E., 7 Linley Ter., Draftsman, Colonial Eng., 100 Smith Pl., Cambridge.

Berg, Albert G., 120 Dorchester St., Freight Handler, R.E.A. Express, 710 Atlantic Av., Boston.

Bishop, Henry E., 77 Farragut Rd., Photographer, Edgerton, Germeshausen & Grier, Crosby Dr., Bedford.

Berry, Margaret, 498 East Fourth St., Bank Teller, South Shore National Bank, 1400 Hancock St., Quincy.

Bisson, Alphat, 807 East Broadway, Core Maker, Wollaston Foundry, 24 Holbrook Rd., North Quincy.

Blushi, Peter T., 527 East Broadway, Repairman, Western Electric Co., 705 Mt. Auburn St., Watertown.

Bohn, Ronald J., 582 East Fifth St., Laborer, Gorten, Inc., Northern Av., Boston.

Ward 6, continued.

Borland, Leroy C., 795 East Fifth St., Retired, Pinkerton, Inc., Atlantic Av., Boston.
Boyce, William L., Jr., 15 Flaherty Way, Truck Driver, C. S. Walsh Transportation Corp., Wood Rd., Braintree.
Branagan, William H., 322 West Third St., Clerk, Simmons Co., 600 Mystic Valley P'kway., Medford.
Braudis, Dorothy W., 508 East Sixth St., Clerk, M.B.T.A., 500 Arborway, Jamaica Plain.
Bukruian, Sahag K., 114 West Third St., Producer, Self-Employed, 409 Broadway, South Boston.
Burham, Paul, 313 Silver St., Porter, Blinstrubs Village, W. Broadway and D St., South Boston.
Burke, Joseph A., 188 Bowen St., Clerk, South Boston Liquor Store, 134 West Sixth St., South Boston.
Burnett, William L., Jr., 141 West Sixth St., Postal Clerk, U. S. Gov't., 270 Stuart St., Boston.

Canavan, Paul F., 142 West Eighth St., Sheet Metal Worker, Jim Did It Sign Co., 465 Cambridge St., Allston.
Carney, James E., 633 East Sixth St., Vehicle Operator, Post Office, Post Office Garage, South Boston.
Carroll, Helen M., 135 N St., Secretary, Great A & P Tea Co., Inc., 530 Atlantic Av., Boston.
Casey, Edward F., 18 Loring St., Shipper, Surgeon & Physician Supply Co., 961 Commonwealth Av., Boston.
Cashins, John, 632 East Third St., Factory Worker, Gillette Co., A St., South Boston.
Cassford, Elizabeth M., 122 Dorchester St., Supervisor, New Eng. Tel. & Tel. Co., 6 Bowdoin Sq., Boston.
Cavagnaro, Mary, 381 West Fourth St., Switch Assembler, Cole-Hersee Co., 20 Old Colony Av., South Boston.
Cavanagh, James F., 80 F St., Postal Clerk, U. S. Post Office Dept., South Postal Annex, Boston.
Chirone, Eleanor L., 554 East Fifth St., Housewife.
(Husband) Truck Driver, Waltham Metal Plating, Moody St., Waltham.
Chisholm, John F., 37 I St., Salesman, W. Bowman Cutter, Inc., 2379 Washington St., Roxbury.
Cibas, Edmund, 291 K St., Designer, Stone & Webster Eng. Corp., 225 Franklin St., Boston.
Cobb, John F., 9 Grimes St., Service Representative, Boston Gas Co., 144 McBride St., Jamaica Plain.
Cochrane, Robert, 473 East Third St., Maintenance Man, Boston Edison Co., Boston.
Colbert, Rose, 733A East Fifth St., Housewife.
(Husband) Maintenance Man, State House, Boston.
Comeau, Ann C., 249 Emerson St., Order Operator, Sears Roebuck & Co., 201 Brookline Av., Boston.
(Husband) School Custodian, City of Boston, Farragut School, Roxbury.

Ward 6, continued.

Conley, Paul W., 506 East Fourth St., Roofer, Western Waterproofing Co., 82 West Dedham St., Boston.

Connelly, Lawrence, 100 West Third St., Supervisor, Jordan Marsh Co., Washington St., Boston.

Connolly, John L., 145 I St., Mail Man, U. S. Post Office, South Boston.

Connolly, Michael J., 236 D St., Packer, A & P Tea Co., 151 Northern Av., Boston.

Connolly, Patrick J., 50 Flaherty Way, Shipper, The Great A & P Tea Co., 151 Northern Av., Boston.

Conroy, Joseph M., 677 East Fifth St., Longshoreman (Stevedores), 141 Milk St., Boston.

Conway, Robert J., 601 East Fifth St., Splicers Helper, Boston Edison Co., 1165 Massachusetts Av., Boston.

Costello, John J., Jr., 765 East Fifth St., Assembler, Barnstead Still & Sterilizer Co., 2 Lanesville Ter., Roslindale.

Crea, Robert J., 580 East Second St., Packer, National Company, Inc., 111 Washington St., Melrose.

Creighton, Francis, 90 O St., Salesman, Blacker & Shepard Co., 100 East Dedham St., Boston.

Crowley, James P., 743 East Broadway, Electrician, MBTA, 500 Arborway, Jamaica Plain.

Curran, Robert P., 331 West Third St., Operator, Simplex Wire & Cable Co., 79 Sidney St., Cambridge.

Dalzell, Edward R., 12 Grimes St., Railroad Signalman, N. Y., N. H. & H. R.R. Co., South Station, Boston.

Davern, Donald F., 29 M St., Installer, N. E. Tel. & Tel. Co., 185 Franklin St., Boston.

Dawson, Richard J., 658 East Sixth St., Pipefitter, E. C. Martin Co., 1374 North Main St., Randolph.

Delaney, John L., 619 East Fourth St., Elevator Operator, Suffolk County Courthouse Comm., Pemberton Sq., Boston.

DellOrfano, Elmer C., 112 Dalessio Ct., Factory Worker, National Co., 111 Washington St., Melrose.

DePietro, Joseph, 158 O St., Clerk, Polaroid, Main St., Waltham.

Devin, Richard J., 38 Joyce-Hayes Way, Car House Repairman, MBTA, 500 Arborway, Jamaica Plain

Devlin, John P., 160 L St., Electrician, M. B. Foster, 368 Congress St., Boston.

DeWolfe, Alice E., 865 East Second St., Typist, Dept. of Public Utilities, 100 Nashua St., Boston.

Dial, James E., 752 East Sixth St., Machinist, Boston Naval Shipyard, Charlestown.

Dias, Hilda H., 929 East Broadway, Billing Clerk, Andrew T. Johnson Co., Inc., 15 Tremont St., Boston.

Dirrane, Michael, 657 East Fifth St., Janitor, Polaroid Corp., 12 Ames St., Cambridge.

Ward 6, continued.

Dittmer, Frederick C., 198 E St., Plumber, Joe Rubin, 71 Westland Av., Boston.
Donahue, Patrick J., 85 M St., Retired, Gillette Safety Razer Co., Boston.
Donovan, Michael, 625 East Third St., Electronic Technician, Raytheon Co., North Dighton.
Dostoomian, Sarkis, 541 East First St., Finisher, Avery & Saul Co., 115 Rindge Av., Cambridge.
Drohan, John, 609 East Fifth St., Pipefitter, Boston Naval Shipyard, Charlestown.
Dugan, Robert J., 473 East Third St., Investigator, Comm. of Mass., 100 Cambridge St., Boston.
Duggan, Charles E., 47 Emerson St., Printer, F. H. Gilson Co., 40 Winchester St., Boston.

Eagar, Edward R., 761 East Broadway, Postal Carrier, U. S. P. O., 45 Lansdowne St., Boston.
Elwood, Katherine P., 916 East Fourth St., Clerk, Stone & Webster, 225 Franklin St., Boston.

Fahey, John M., 141 I St., Electronic Mechanic, Boston Naval Shipyard, Boston.
Fallon, Noreen G., 86 West Eighth St., Food Packer, Sunshine Biscuit, Inc., 226 Causeway St., Boston.
Farma, Anthony F., 630 East Third St., Insurance Agent, New York Life Insurance Co., 600 Main St., Waltham.
Feeney, Leo J., 708 East Sixth St., Safety Engineer, Liberty Mutual, 378 Stuart St., Boston.
Ferrara, Elizabeth, 517 East Third St., At Home,
Ferreira, Joseph, 402 East Third St., Inspector, A. S. Burg Co., 116 South St., Boston.
Finnegan, Evelyn R., 16½ O St., Clerk, Boston Edison Co., 428 Broadway, South Boston.
Finnegan, Peter J., 4 O St., Warehouseman, A. E. Staley Mfg. Co., 803 Summer St., South Boston.
Fisher, Joseph F., 536 East Fourth St., Telephone Repairman, N. E. T. & T. Co., 185 Franklin St., Boston.
Fitzpatrick, James J., 39 Linskey-Barry Ct., Dispatcher, Rapid Transit Co., 90 Braintree St., Allston.
Flaherty, John F., 3 Dalessio Ct., Laborer, New Haven R.R., Meadow St., New Haven, Connecticut.
Flaherty, Michael F., 21 Grimes St., Cleaner, M.B.T.A., 500 Arborway, Jamaica Plain.
Foran, Gene, 316 Silver St., Bookkeeper, Portia Law School, 47 Mt. Vernon St., Boston.
Ford, John W., 868 East Fifth St., Machinist, Laboratory for Electronics, Danvers.
Forgue, Emile J., Sr., 4 City Point Ct., Carpenter, Vappi Co., 140 Sidney St., Cambridge.

Ward 6, continued.

Fowkes, John A., 902 East Fourth St., Electrician, New Haven R. R. Boston.

Frost, John B., 174 West Eighth St., Sheet Metal Worker, Boston Naval Shipyard, Charlestown.

Galvin, Robert C., 156 Emerson St., Warehouseman, Breck Co., 401 Summer St., Boston.

Garvey, John James, 734 East Second St., Retired, Boston Safe Dep. & Trust Co., 100 Franklin St., Boston.

Gately, Thomas W., 126 O St., Pipefitter, Boston Naval Shipyard, Boston.

Gates, Anna A., 3 O St., Housewife.
(Husband) Carpenter, Morris Gordon Corp., Boston.

Geary, Eulalia, 881 East Broadway, Co-ordinator, Liberty Mutual Ins. Co., 175 Berkeley St., Boston.

Geary, William J., 142 N St., Foreman, Dilan Controls, Inc., 944 Dorchester Av., Dorchester.

Geissler, Ronald J., 47 B St., Cab Driver, I. T. O. A., Albany St., Boston.

Giarraputo, Salvatore P., 814 East Fifth St., Carpenter, Local 680, 251 Washington St., Newton.

Gifford, Charles S., 217 West Sixth St., Drillpress Operator, Anderson Power Prods., 289 A St., South Boston.

Gilbert, Lillian H., 7 O St., Coremaker, Walworth Mfg. Co., 1515 Washington St., Braintree.

Gill, Julia A., 848 East Fifth St., Waitress, Pieroni's Bros., 7 Park Sq., Boston.

Giorlando, Carmen D., 306 West Third St., Receiver, Slumberland Prods., Gordon Rd., Waban.

Gleason, Robert E., 17 Grimes St., Longshoreman, Local No. 864, Boston.

Gorham, Patrick F., 29 Baxter St., Houseman, Franklin Square House, 11 East Newton St., Boston.

Goss, William T., Jr., 130 P St., Letter Carrier, U. S. Post Office, South Postal Annex, Boston.

Grasso, Alphonse, 1 K Street Pl., Radio Tester, Automatic Radio Co., 122 Brookline Av., Boston.

Grealish, John M., 857 East First St., Warehouseman, N. E. Food Fair, 410 Rutherford Av., Charlestown.

Greco, Antonio E., 106 Emerson St., Chef, Rosoff's Restaurant, 97 Summer St., Boston.

Gregorio, Robert, 173 West Second St., Operator, New Notions Inc., 11 Elkins St., Boston.

Greig, David S., 889 East Fourth St., Foreman, Walworth Mfg. Co., 1515 Washington St., Braintree.

Griffin, Daniel J., 303 K St., Guard, M. B. T. A., 500 Arborway, Jamaica Plain.

Grigalunas, Victor J., 110 N St., Electroplater, F. M. Callahan & Son, Inc., 833 Eastern Av., Malden.

Gulinello, George F., 161 N St., Assistant, Morse Shoe, Inc., Canton.

Ward 6, continued.

Hagar, Robert J., 865 East Fourth St., Bookkeeper, Culver Advertising, Inc., 535 Boylston St., Boston.

Hall, William C., 628 East Second St., Inspector, Baldwin Lima Hamilton, 42 Fourth Av., Waltham.

Hannigan, William J., 679 East Fifth St., Shipper, Symmons Eng. Co., 445 C St., South Boston.

Hanrahan, Michael F., 3 Hall Pl., Clerk, R. E. A. Express, 710 Atlantic Av., Boston.

Harrod, Anna, 702 East Fifth St., Housewife.
(Husband) Mechanic, Ferguson Victor Coffee, 365 C St., South Boston.

Harvey, Albert F., 116 I St., Receiver, Century of Boston, 20 Boylston St., Boston.

Hayward, Catherine P., 819 East Fourth St., Consultant, American Airlines, Inc., 152 Federal St., Boston.

Heaney, Michael, 556 East Fifth St., Laborer, Thomas O'Connor Co., Main St., Cambridge.

Heiland, Clarence J., 375 Silver St., Cleaner, Clean Rite Co., 50 Burbank St., Boston.

Hennessey, John William, 592 East Fourth St., Supervisor, Olivetti Underwood Corp., 1255 Boylston St., Boston.

Herlihy, Thomas J., 705 East Fifth St., Cutter, Metro Greetings, Inc., 167 Bow St., Everett.

Hernandez, Louis R., 25 Crowley-Rogers Way, Electrician's Helper, Raymond Electric Co., 354 Tappan St., Brookline.

Holbrook, Norman R., Jr., 118 M St., Driver, Ward Baking Co., 18 Commercial St., Medford.

Horan, Joseph, 305 Silver St., Plumber, Self-Employed, 305 Silver St., South Boston.

Ingram, David, 121 L St., Shipper, H. S. Burg Co., 116 South St., Boston.

Irvine, Elizabeth N., 698 East Fifth St., Secretary, Gillette Safety Razor Co., Gillette Pk., Boston.

Jacobs, Harold E., 37 Joyce-Hayes Way, Factory Worker, Joseph Katz Shoe Co., 134 Lincoln St., Boston.

Jannotta, Alfred J., 255 E St., Custodian, Boston University, 232 Bay State Rd., Boston.

Jarvis, George A., 554 East Fourth St., Watchman, Hersey Sparling Meter Co., 250 Elm St., Dedham.

Jenkins, James, 762 East Fourth St., Architect, Thomas M. James Co., 137 Newbury St., Boston.

Jennings, John C., 665 East Sixth St., Teller, U. S. Trust Co., 30 Court St., Boston.

Jensen, Howard J., 866 East Second St., Manager, Firestone T. & R. Co., 2 School St., Quincy.

Joyce, Mary, 746 East Fourth St., Assembler, Ucinite Co., 459 Watertown St., Newton.

Ward 6, continued.

Kale, Frank G., 178 Bolton St., Inspector, Gillette Safety Razor, Boston.
Kane, John F., 730 East Third St., Salesman, Jordan Marsh Co., Washington St., Boston.
Kane, Mary M., 658 East Broadway, Bookkeeper, Armour-Chamberlain Co., 301 Southampton St., Boston.
Kane, Stephen F., 192 Tudor St., Mechanic, Eastern Grayhound Corp., 571 East First St., South Boston.
Kaupp, William J., 672 East Broadway, Clerk, U. S. Post Office, Boston.
Keaney, John P., 875 East Fourth St., Adjuster, Gillette Razor Co., Gillette Pk., Boston.
Kelly, Kathryn J., 732 East Second St., Clerk, South Boston Savings Bank, 460 West Broadway, South Boston.
Kelly, Patrick J., 298 Bolton St., Driver, Hartford Dispatch & Warehouse, 13 Mooney St., Cambridge.
Kennedy, John J., 145 Farragut Rd., Postal Clerk, U. S. Post Office, Boston.
Kennedy, Vincent H., Jr., 64 Dalessio Ct., Laborer, Boston Edison Co., 1165 Massachusetts Av., Dorchester.
Keough, Robert J., 522 East Sixth St., Installer, New Eng. Tel. & Tel., 6 Bowdoin Sq., Boston.
Kerr, Robert J., 812 East Fifth St., Supervisor, General Electric Corp., 55 Cambridge Pkwy, Cambridge.
Kiley, Marie C., 626 East Fourth St., Typist, National Perishable Insp. Service, 31 Fargo St., Boston.
King, Catherine M., 600 East Fourth St., Secretary, Liberty Mutual Ins. Co., 175 Berkeley St., Boston.
(Husband) Court Officer, Commonwealth of Massachusetts, State House Boston.
Kodgis, Walter, 287 West Second St., Cashier, Maynard Levin, 545 Washington St., Boston.
Kontautas, Feliksas, 747 East Broadway, Draftsman, Honeywell E. D. P. Div., 200 Smith St., Waltham.
Koper, Frank, 168 West Seventh St., Steelworker, Ward Steel Co., 60 Old Colony Av., South Boston.
Kudarauskas, Ann, 171 West Fifth St., Secretary, Esdaile, McNaught, Driscoll & Barrett, 75 Federal St., Boston.
Kvicala, John W., 74 H St., Traffic Manager, John E. Cain Co., 678 Massachusetts Av., Cambridge.
Kyne, Michael, 165 Emerson St., Utility Man, Boston Edison, 165 Massachusetts Av., Dorchester.

Lafferty, Eugene J., 95 B St., Sexton, St. Vincent's Church, 362 West Third St., South Boston.
Leary, Francis E., 598 East Fifth St., Maintenance Man, Simonds Saw Co., Main St., Fitchburg.
Leary, Paul J., 163 M St., Foreman, A & P Co., Fitchburg St., Boston.
Lee, James, 250 Athens St., Tester, Steven Arnold, Inc., 7 Elkins St., South Boston.
Lee, Robert J., 53 Farragut Rd., Clerk, Polaroid Corp., Main St., Waltham.

Ward 6, continued.

Lemay, Lester R., 506 East Broadway, Custodian, U. S. Post Office Dept., East Broadway, South Boston.
Ligoni, Marjorie, 779 East Fifth St., Clerk, First United Wholesale Groc., 426 East First St., South Boston.
Linskey, Joseph F., 207 Gold St., Inspector, Boston Naval Shipyard, Charlestown.
Llukan, Rako, 554 East Broadway, Laborer, Standard Thomson, 152 Grove St., Waltham.
Logan, Daniel J., 849 East First St., Auditor, Standard Thomson Corp., 152 Grove St., Waltham.
Logan, James T., 369 Silver St., Director, Dr. Bernard Williams, Green St., Charlestown.
Logan, William F., 653 East Sixth St., Machinist, M.D.C., 250 Leverett St., Boston.
Long, Rosemary B., 122 M St., Clerk, Boston Edison Co., 39 Boylston St., Boston.
Lynch, Walter J., Jr., 106 F St., Treasurer, Sack Theatre, Inc., 131 Stuart St., Boston.

McCarthy, Carl B., Jr., 362 Silver St., Clerk, Nini's Corner Tobacco Store, Cambridge.
McCauley, Thomas F., 777 East Fourth St., Accountant, Touche, Ross, Bailey & Smart, Prudential Center, Boston.
Macchia, Frank J., 770 East Fourth St., Stockman, MBTA, 500 Arborway, Boston.
McCormack, Ann C., 731 East Third St., Clerk, N. E. T. & T. Co., 115 Franklin St., Boston.
McCormack, Paul L., 731 East Third St., Mechanical Maintenance, Boston Edison Co., 165 Kneeland St., Boston.
McDonald, John J., 143 West Seventh St., Sheet Metal Worker, Local 17 Union Hall, 351 Tremont St., Boston.
McDonough, Margaret T., 60 I St., Operator, New Eng. Tel. & Tel. Co., 8 Harrison Av., Boston.
McDonough, William F., 112 Dalessio Ct., Machinist, M.D.C., 2436 Beacon St., Boston.
McEachern, Donald R., 430 East Third St., Mechanic, Pier Sheet Metal Shop, 215 Northern Av., Boston.
McGinn, John J., 924 East Fourth St., Electro Mechanical Technician, Baldwin Lima Hamilton Corp., Fourth Av., Waltham.
McGowan, John J., 717 East Third St., Supervisor, IBM Corp., 545 Main St., Cambridge.
McGrath, Edmond J., 10 Grimes St., Guard, MBTA, 500 Arborway, Boston.
McGuire, Rose E., 236 Bolton St., Ticketer, Stop & Shop, 27 D St., South Boston.
Mack, Dorothy H., 113 M St., Inspector, Jordan Marsh Co., Washington St., Boston.
McLaughlin, Gerald V., 783 East Sixth St., Storekeeper, Self-Employed, 146 O St., South Boston.

Ward 6, continued.

McNiff, Helen R., 141 O St., Inspector, North Terminal Sales Co., 564 East First St., South Boston.

McWhirk, Robert E., 725 East Sixth St., Warehouseman, William F. Heavey, 34 Midway St., South Boston.

Magaldi, Joseph A., 588 East Fourth St., Clerk, Standard Thomson Corp., 152 Grove St., Waltham.

Mahar, Robert J., 6 Burnham Pl., Driver, Ramus Trucking, Second St., South Boston.

Maloney, John F., 612½ East Fifth St., Maintenance Man, New Eng. Tel. & Tel. Co., 185 Franklin St., Boston.

Mango, Vincent R., 808 East Fifth St., Driver, White Fuel Corp., 900 First St., South Boston.

Manley, James M., 858 East Broadway, Porter, M.B.T.A., Forest Hills, Boston.

Manuel, William G., 124 M St., Cargo Handler, U. S. Customs Dept., State St., Boston.

Marks, Charles A., 102 D St., Machinist, Pneumatic Scale Corp., Newport Av., North Quincy.

Martin, Kevin P., 654 East Sixth St., Accountant, Metropolitan Distributors, Inc., 570 Albany St., Boston.

Martin, Thomas J., 493A East Broadway, Factory Worker, Raytheon Co., 465 Center St., Quincy.

Martin, Thomas J., Jr., 14 Flaherty Way, Letter Carrier, U. S. Postal Service, Post Office, Boston.

Mascheri, John, 9 Peters St., Bookbinder, N. E. Bookbinding Co., 24 Blackstone St., Cambridge.

Masselli, Anthony, 315 West Third St., Operator, Boston Naval Shipyard, Charlestown.

Mello, Emanuel C., 40 G St., Manager, Dickson Truck Rental Sys., Inc., 905 Massachusetts Av., Roxbury.

Merritt, Thomas J., 168 L St., Commercial Artist, N. Y. Port Auth., 111 Eighth Av., New York.

Minton, Philip A., 848 East Broadway, Sheet Metal Worker, Peabody & Wind, Prudential Center, Boston.

Minucci, Redmond F., 13 Beckler Av., Plumber, Dominic Puopolo, Inc., 24 Sturtevant St., Dorchester.

Moran, Peter J., 36 Baxter St., Golf Professional, Fred Sanders, 1780 N. W. 28th St., Miami, Florida.

Morgan, Philip, 1 Joyce-Hayes Way, Shipper, Solby Bayes Shoe Store, 45 Winter St., Boston.

Morison, Mary, 547 East Fifth St., Clerk, French Shriner & Urner, 443 Albany St., Boston.

Morris, Carl A., 858A East Second St., Guard, Walworth Valve Co., 1515 Washington St., Braintree.

Mosher, James E., 162 Orton-Marotta Way, Truck Driver, Peter A. Frasse Co., 87 Rindge Avenue Ex., Cambridge.

Murphy, Mary H., 821 East Fourth St., Asst. Buyer, Jordan Marsh Co., Main St., Malden.

Murray, William D., 524 East Broadway, Clerk, U. S. Post Office, South Postal Annex, Boston.

Ward 6, continued.

Nash, Patricia, 15 O St., Secretary, Arthur D. Little, Inc., 30 Memorial Dr., Cambridge.

Nelson, Francis, 800 East Third St., Supervisor, Boston Naval Shipyard, Charlestown.

Newton, Isabel C., 785 East Fourth St., Secretary, Donald Holbrook, 84 State St., Boston.
(Husband) Assistant, Allied Plywood Corp., Charlestown.

Nicholl William, 532 East Fourth St., Lacquerman, Hersey-Sparling Co., 250 Elm St., Dedham.

Norton, Marie J., 704 East Sixth St., Typist, U. S. Government, Army Base, Boston.

O'Brien, Edward J., 129 N St., Clerk, Old Mr. Boston Dist., Inc., 1010 Massachusetts Av., Boston.

O'Brien, Robert B., 390 West Fourth St., Lithographer, Recording & Statistical Corp., 55 Morrissey Blvd., Dorchester.

O'Brien, William V., 730 East Fifth St., Foreman, Lab. for Electronics, 1075 Commonwealth Av., Boston.

O'Connor, James J., 680 East Seventh St., Custodian, Boston School Dept., Boston.

O'Donnell, Irene V., 916 East Broadway, Clerk, Filenes, Washington St., Boston.

O'Hare, John J., 109 O St., Engineer, Raytheon Mfg., Co., Wayland.

O'Neill, Mary T., 610 East Second St., Clerk, Standard Thompson Corp., Moody St., Waltham.

O'Neill, Richard C., 182 F St., Shipper, Keystone Camera Co., 151 Hallet Sq., Dorchester.

Orecchia, Mary, 96 Bolton St., Stitcher, Apparel Mfg. Co., 81 Essex St., Boston.

Padula, Angela M., 140 K St., Operator, Nicholas & Co., Inc., 140 Federal St., Boston.

Pano, Andrew G., 265 E St., Foreman, Standard Thomson Corp., 152 Grove St., Waltham.

Parrett, Cyril E., 133 M St., Operator, F. N. B. of Boston, 2 Morrissey B'lvd., Dorchester.

Paxton, Emmett, 132 Crowley-Rogers Way, Attendant, Circle Gulf, 358 Cambridge St., Boston.

Payser, Thomas F., 163 West Third St., Laborer, Nicholson Co., 161 First St., Cambridge.

Peecha, Thomas E., 122 Dorchester St., Apprentice, Boston Naval Shipyard, Charlestown.

Peluso, Edward C., 534 East Third St., Welder, Boston Naval Shipyard, Charlestown.

Perkins, Patrick F., Jr., 40 Dalessio Ct., Longshoreman, Army Base, South Boston.

Peterson, Carl A., 732 East Sixth St., Engineer, Boston Molasses Co., 920 East First St., South Boston.

Ward 6, continued.

Piragis, Vincent, 267 E St., Machinist, American Sugar Refining Co., Charlestown.

Pistorino, Evelyn E., 33 M St., Machine Operator, Cole-Hersee, Old Colony Av., South Boston.
(Husband) Clerk, N. Y., N. H. & H. Railroad, First St., South Boston.

Pitari, Nicholas J., 912 East Broadway, Stock Utility, Gillette Safety Razor Co., Gillette Pk., South Boston.

Pontremoli, Joseph J., 673 East Second St., Truck Driver, Yankee Boy Tomato Co., 178–182 Commercial St., Boston.

Powers, Charles J., 642 East Fifth St., Inspector, Sears Roebuck & Co., 8 Foley St., Somerville.

Princiotta, John T., 162 Athens St., Operator, Terkelsen Machine Co., 326 A St., South Boston.

Provenzano, Eugene J., 592 East Third St., Aide, AVCO Co., 2385 Revere Beach Pkwy., Everett.

Purcell, Donald R., 681 East Second St., Welder, Bethlehem Steel Co., Quincy.

Pyne, William James, 452 West Fourth St., Machinist, Grant Gear Works, East Second & B Sts., South Boston.

Quinn, Richard F., 870 East Fifth St., Stationary Fireman, Raytheon Co., 190 Willow St., Waltham.

Quint, Edward G., 123 Dresser St., Teller, N. E. Merchants National Bank, 513 Boylston St., Boston.

Quirk, William J., 896 East Fourth St., Wireman, MBTA, 500 Arborway, Jamaica Plain.

Raumikaitis, Alphonse, 349 West Fourth St., Guard, Gillette Safety Razor Co., Gillette Pk., Boston.

Regan, Cornelius R., 327 West Third St., Repairman, MBTA, 500 Arborway, Jamaica Plain.

Register, Shelton, 15 M St., Shipfitter, General Dynamics, Quincy.

Richard, Eugene, 313 West Fourth St., Checker, Jordan Marsh Co., 450 Washington St., Boston.

Ridge, Thomas, 522 East Third St., Janitor, Harvard University, Cambridge.

Ridge, William F., 587 East Fifth St., Cableman, Boston Edison Co., 1165 Massachusetts Av., Boston.

Roache, Francis M., 175 Athens St., Stockman, Sears, Roebuck & Co., 201 Brookline Av., Boston.

Roberts, Stephen F., 716 East Seventh St., Plasterer, Local No. 10, 718 Huntington Av., Boston.

Rouse, James F., 914 East Broadway, Stacker, Fulham Bros., 13 Fish Pier, Boston.

Rushe, Ann P., 794 East Fourth St., Technician, Dr. Wm. C. Maloney, City Hospital, Boston.

Rushton, Cecil, 87 I St., Retired, H. P. Hood, Rutherford Av., Charlestown.

Ward 6, continued.

Ryan, James P., 70 F St., Lineman, Boston Edison Co., 843 Hyde Park Av., Hyde Park.
Ryan, James R., 25 Athens St., Electroplater, Plimpton Press, Lenox St., Norwood.
Ryan, Joseph M., 948 East Broadway, Station Cleaner, Boston Edison Co., Kneeland St., Boston.
Ryan, William M., 590 East Fourth St., Repairman, Western Electric Co., 705 Mount Auburn St., Watertown.
Ryder, Samuel, 748 East Fourth St., Programmer, B. F. Goodrich Co., 36 Nichols Av., Watertown.

Schailler, Edgar A., 732 East Sixth St., Packer, Walworth Co., 1515 Washington St., South Braintree.
Seale, Richard G., 116 West Broadway, Pipe Coverer, Hinman Asbestos Co., Binney St., Cambridge.
Shaughnessy, Joseph A., 404 West Broadway, Meter Reader, Boston Edison Co., 39 Boylston St., Boston.
Shaulis, Joseph, 210 Silver St., Laborer, International Paper Co., Somerville.
Skarbek, Stanley J., 113 O St., Supervisor, Honeywell, Inc., 38 Life St., Brighton.
Smallcomb, Thomas F., 841 East Fifth St., Chauffeur, Railway Express Agency, 710 Atlantic Av., Boston.
Solberg, Alfred, 564 East Sixth St., Chauffeur, MBTA, 500 Arborway, Jamaica Plain.
Stanford, Dextrel F., 552 East Fifth St., Mechanic, Carney Hospital, 2100 Dorchester Av., Dorchester.
Stanley, John J., 681 East Fifth St., Cableman, Boston Edison Co., 39 Boylston St., Boston.
Stanton, Robert J., 106 I St., Salesman, Motorola Communications, 8 Babson Park Av., Wellesley.
Stedman, George P., Jr., 101 P St., Laborer, Boston Edison Co., 1165 Massachusetts Av., Dorchester.
Steeves, Thomas J., 643 East Fifth St., Clerk, U. S. Post Office Dept., South Postal Annex., Boston.
Stilphen, Ada E., 2 O Street Pl., Waitress, Arthur O. Kachadoorian, 3 Bromfield St., Boston.
Sullivan, John J., 778 East Broadway, Clerk, Railway Express Agency, Inc., 710 Atlantic Av., Boston.
Sullivan, Paul J., 211 Bolton St., Contract Truckman, Greyhound Van Lines, 57 West Grand Av., Chicago, Ill.
Sylvester, Gerard, 916 East Broadway, Machinist, W. W. Field & Son, 660 Arsenal St., Watertown.

Tamburino, Joseph, 301 K St., Motorman, MBTA, 500 Arborway, Jamaica Plain.
Thornton, Mary T., 577 East Broadway, Supervisor, N. Eng. Tel & Tel Co., 245 State St., Boston.

Ward 6, continued.

Torcivia, Anthony T., 712 East Sixth St., Shipper, DeMambro Electron Co., 1420 Commonwealth Av., Boston.
Tower, Mahlon J., Jr., 39 I St., Mechanic, Transmission, Inc., 106 Needham St., Newton.
Tracy, Albert C., 4 West Seventh St., Die Setter, Standard Thomson, Waltham.
Turner, Dorothy T., 683 East Fifth St., Housewife.
(Husband) Maintenanceman, Atlantic & Pacific Tea Co., 151 Northern Av., Boston.

Vacca, John P., 603 East Fifth St., Musician, Self-Employed, 603 East Fifth St., South Boston.
Viglione, Joseph, 181 D St., Mail Carrier, U. S. Post Office, Boston.

Wallace, Reginald J., 174 Bowen St., Grave Digger, Boston Catholic Cemetery Assoc., 366 Cummins H'way, Roslindale.
Walls, Janet M., 73 Crowley-Rogers Way, Binderer, Winthrop Printing & Offset Co., 35 Old Colony Av., Boston.
Ward, Sidney E., 171 Tudor St., Shipper, Mohawk Rubber Sales, 190 Old Colony Av., South Boston.
Watmough, Eric, 105 Farragut Rd., Executive, First National Bank of Boston, 67 Milk St., Boston.
Westover, William D., 788 East Broadway, Counselor, Commonwealth of Mass., 31 St. James Av., Boston.
Wheeler, Kevin P., 721 East Second St., Watchman, North Terminal Engineering Corp., 568 East First St., South Boston.
White, Arthur H., Jr., 429 East Third St., Draftsman, Radio Corp. of America, 64 A St., Needham Heights.
White, Mildred, 52 N St., Clerk, Mass. College of Art, 364 Brookline Av., Boston.
Wilson, Jacob J., 66 Orton-Marotta Way, Truck Driver, U. S. Post Office, 135 A St., South Boston.
Wilson, Robert J., 603 East Fourth St., Splicer, Boston Edison Co., 1165 Massachusetts Av., Boston.
Wiseman, Robert K., 81 O St., Operator, Boston Edison Co., 76 Tremont St., Boston.
Wisniewski, John J., 290 E St., Coater, Bird's of New London, Short St., Norwood.
Wood, Frances C., 112 M St., Clerk, I. R. S., 174 Ipswich St., Boston.

Yakavonis, Anna, 194 Athens St., Examiner, U. S. Army, Boston Army Base, Boston.
Yanoolis, Joseph B., 356 West Broadway, Machinist, Raytheon Co., Willow St., Waltham.
Yates, Margaret M., 14 Beckler Av., Solderer, Standard Thomson Co., 152 Grove St., Waltham.
Yelmokas, Stanley, 952 East Broadway, Salesman, White Fuel Co., 900 East First St., South Boston

Ward 6, Continued.

Young, Duckett T., 97 Farragut Rd., Clerk, First National Bank, 67 Milk St., Boston.
Young, Walter W., 377A West Broadway, Hobber, Keystone Mfg. Co., 151 Hallet St., Dorchester.

Zakrzewski, William R., 40 Linskey-Barry Ct., Caseman, Supreme Markets, Inc., 473 Broadway, South Boston.
Zarenba, Paul, 913 East Fourth St., Bartender, Ralph Menchi, 81A Dover St., Boston.
Zikas, Algirdas J., 824 East Fifth St., Engineer, Foxboro Co., Mechanic St., Foxboro.
Zimmerman, Herbert J., 823 East Second St., Cleaner, General Dynamics, Quincy.
Zoza, Jean M., 112 I St., Secretary, First National Bank of Boston, 67 Milk St., Boston.

WARD 7

Adomunes, Stella, 5 Sayward Pl., Clerk, Aetna Casualty & Surety Co., 10 Post Office Sq., Boston.
Amoroso, Nicolo F., 340 K St., Storekeeper, Veterans' Admin. Hospital, Boston.
Anglin, Robert W., 1190 Columbia Rd., Warehouseman, Retail Stores Del., Inc., 144 Second St., Cambridge.
Arnold, Paul T., 3 Mon. D. F. O'Callaghan Way, Attendant, Boston Edison Co., 800 Boylston St., Boston.

Baldwin, James E., 569 East Eighth St., Clerk, New Haven R.R., Sleeper St., South Boston.
Banda, Louis J., 174 Boston St., Contractor, Self-Employed, 174 Boston St., South Boston.
Bany, Robert E., 557 East Sixth St., Locksmith, Boston University, 745 Commonwealth Av., Boston.
Baranow, Alfred C., 218 West Seventh St., Clerk, Manpower, Inc., 217 Albany St., Boston.
Barnacle, Leonard W., 80 Mercer St., Salad Man, Harvard University, Boylston St., Cambridge.
Bass, Joseph, 7 Elder St., Shoe Cutter, National Ballet Maker, Inc., 1000 Washington St., Boston.
Belmonte, Thomas J., 578 East Eighth St., Clerk, Walworth Co., South Braintree.
Berry, William E., 1428 Columbia Rd., Manager, Harris Colorific Sales Co., 264 North Beacon St., Watertown.
Bishop, John F., 11 Quincefield St., Repairman, New Eng. Tel. & Tel. Co., 175 Adams St., Dorchester.
Boily, Raymond J., 466 East Eighth St., Pressman, R. L. Polk, Inc., 25 Buick St., Boston.
Bolter, William T., 14 Eastman St., Manager, Millard Brass & Copper Co., 823 Albany St., Boston.
Bonanno, Sarah H., 837A Dorchester Av., Bookkeeper, Chevron Oil Company, 214 Harvard Av., Allston.
Bonito, Lorenzo R., 161 West Eighth St., Shearer, Smithcraft Corp., 217 Everett Av., Chelsea.
Borowski, Henry, 3 Harvest Ter., Inspector, Boston Gear Works, Hayward St., Quincy.
Boylan, Edmund F., 423 East Seventh St., Guard, Raytheon Co., Foundry Av., Waltham.
Boyle, Joseph E., 437 East Fifth St., Letter Carrier, U. S. Govt. P. O., 44 Roxbury St., Roxbury.
Bracken, Joseph P., 67 Marine Rd., Custodian, Museum of Fine Arts, Huntington Av., Boston.
Braudis, Paul F., 33 Gen. Lawrence J. Logan Way, Mechanic, Boston Naval Shipyard, Charlestown.

Ward 7, continued.

Brissenden, William F., 69 Marine Rd., Cableman, Boston Edison Co., 1165 Massachusetts Av., Roxbury.
Broderick, Thomas P., 20 Harrow St., Steel Worker, John Hancock Mutual Life Ins. Co., 200 Berkeley St., Boston.
Buckman, David K., 156 Mons. D. F. O'Callaghan Way, Operator, Columbia Packing Co., Southampton St., Boston.
Burgess, Robert F., 839 Dorchester Av., Operator, Polaroid Corp., Main St., Waltham.
Burke, Joan Penelope, 18 Marine Rd., Secretary, Commonwealth of Massachusetts, 18 Mason St., Boston.
Burke, Thomas J., 795 Columbia Rd., Testman, Boston Edison Co., 1165 Massachusetts Av., Boston.
Burns, John R., 59 Story St., Supervisor, Gillette Co., Gillette Pk., South Boston.
Butera, Lillian, 20 Carpenter St., Waitress, Carney Hospital, 2100 Dorchester Av., Dorchester.
Byrne, Thomas P., 24 Ticknor St., R.R. Police, N. H. Railroad, R.R. Station, Back Bay, Boston.
Byrnes, Frederick T., Jr., 202 N St., Machinist, Boston Naval Shipyard, Charlestown.
Byrnes, Walter C., Jr., 10 National St., Starter, M.B.T.A., 500 Arborway, Jamaica Plain.

Caeran, Anthony A., 394 K St., Machinist, Cabot Corp., 38 Memorial Drive, Cambridge.
Campbell, Charles F., 289 West Fifth St., Stockman, W. T. Grant Co., 583 Washington St., Dorchester.
Cann, Walter W., 608 East Seventh St., Shipper, General Motors Corp., 300 Needham St., Newton.
Carson, Edward W., 453 East Sixth St., Inspector, Hersey-Sparling Meter Co., 250 Elm St., Dedham.
Cherry, John A., 13 Pacific St., Testman, Boston Edison Co., 182 Tremont St., Boston.
Chethauskas, Anthony V., 185 H St., Mechanic, Eastern Greyhound Lines, 571 East First St., South Boston.
Clark, Frederick A., 26 Knowlton St., Stencil Painter, Globe Union, Inc., 60 Hall St., Medford.
Clark, George E., 6 Groom St., Clerk, Fidelity Management & Research Co., 35 Congress St., Boston.
Clougherty, Vincent P., 442 East Sixth St., Clerk, U. S. Govt. P. O., Federal Building, Boston.
Cobb, James J., 172 Mons. D. F. O'Callaghan Way, Stockman, M. B. T. A., 500 Arborway, Jamaica Plain.
Collins, Edward D., 15 Harvest St., Technician, Boston College, 140 Commonwealth Av., Newton.
Collins, George M., 346 K St., Operator, Walworth Mfg. Co., 1515 Washington St., South Braintree.
Collins, James Michael, Jr., 403 Old Colony Av., Adjuster, U. S. Fid. & Guarantee Ins. Co., 470 Atlantic Av., Boston.

Ward 7, continued.

Collins, Katherine, 622 Columbia Rd., Operator, Victor Comptometer Corp., 39 Chauncy St., Boston.

Comerford, Ralph L., 527 East Seventh St., Operator, American Dist. Telegraph Co., 60 State St., Boston.

Conley, Joseph J., 273 Gold St., Examiner, Comm. of Mass., 80 Mason St., Boston.

Conneely, Martin, 25 Edison Green, Dairy Worker, H. P. Hood, 500 Rutherford Av., Charlestown.

Connolly, John F., 242 Old Colony Av., Repairman, M. B. T. A., 500 Arborway, Jamaica Plain.

Conrad, Robert E., 31 Covington St., Janitor, Gillette Safety Razor Co., Gillette Park, South Boston.

Cooke, William P., 753 East Seventh St., Shipper, Financial Pub. Co., 82 Brookline Av., Boston.

Coolidge, Raymond H., 18 Holden St., Clerk, Elm Farm Foods, 600 Columbia Rd., Dorchester.

Costello, Martin J., Jr., 137 H St., Clerk, American Airlines, Logan Airport, East Boston.

Cottis, Leonard D., 24 Col. M. J. McDonough Way, Finisher, Crown Silver Co., 39 Aspinwall Av., Brookline.

Coughlin, John J., 659 Columbia Rd., Retired, U. S. Govt., Navy Yard, Boston.

Courage, George E., Jr., 9 Atlantic St., Technician, The Mitre Corp., Box 208, Bedford.

Coveney, James H., Jr., 212 West Seventh St., Clerk, Gillettes, 15 Gillette Pk., South Boston.

Coyman, Edward F., 53 Roseclair St., Serviceman, Boston Gas Co., 100 Arlington St., Boston.

Culhane, Gerald S., 218 Mons. D. F. O'Callaghan Way, Clerk, State Street Bank & Trust, 111 Franklin St., Boston.

Cummings, Edward A., 7 Rev. R. A. Burke St., Postal Clerk, U. S. Post Office, Boston.

Curran, Margaret V., 3 Mons. D. F. O'Callaghan Way, Salesclerk, Jordan Marsh Co., 450 Washington St., Boston.

Curran, Michael, 444 East Sixth St., Packer, Jordan Marsh Co., 450 Washington St., Boston.

Curtis, Albert E., 565 East Eighth St., Dairy Manager, Star Market Co., 625 Mt. Auburn St., Cambridge.

Curtis, Mary S., 1262 Columbia Rd., Cashier, Lechmere Sales Co., 88 First St., Cambridge.

Czupailo, Walter A., 29 Edison Green, Machinist, Itek, Trapelo Rd., Waltham.

Danick, Daniel C., 1812 Columbia Rd., Retired Clerk, Register of Deeds, Court House, Boston.

Darrigo, Charles, 155 West Ninth St., Truck Driver, Railway Express Agency, 710 Atlantic Av., Boston.

Dauwer, William F., Jr., 10 Douglas St., Shipper, Rust Craft Greeting Cards, Dedham.

Ward 7, continued.

Davis, Charles L., 19 Elder St., Supervisor, Polaroid Corp., 730 Main St., Cambridge.

deFaria, Antonio J., 10 Bellflower St., Cook, New Market Cafeteria, 1 Norway St., Boston.

De Mille, Edward A., 19 Eastman St., Operator, M. B. T. A., 500 Arborway, Jamaica Plain.

Deptula, Henry, 14 Harvest St., Restaurant Worker, Essex Food Shop, 1 Essex St., Boston.

Deren, Vincent A., 7 Mohawk St., Supervisor, U. S. Naval Air Station, South Weymouth.

De Santis, Louis A., 18 Humphreys St., Salesman, Bloomberg Bros., 265 Broadway, Chelsea.

Diggins, Robert F., 801 Columbia Rd., Operator, M. B. T. A., 500 Arborway, Jamaica Plain.

Di Napoli, Dante, 16 Henry Sterling Sq., Laborer, Watertown Arsenal, Arsenal St., Watertown.

Dineen, Joseph J., 93 F St., Warehouseman, Stop & Shop, Readville.

Doherty, Frank J., 270 Mons. D. F. O'Callaghan Way, Handyman, Museum of Fine Arts, Huntington Av., Boston.

Donahue, James, 24 Story St., Manager, Barry Wright Corp., 700 Pleasant St., Watertown.

Donovan, Elinor, 242 East Ninth St., Teller, John Hancock Ins. Co., 200 Berkeley St., Boston.

Donovan, Marie, 118 G St., Secretary, Johnson O'Hare Co., 375 Commonwealth Av., Boston.

(Husband) Electrician, Mass. Electric Cons. Co., MacDonald Av., Allston.

Doolan, Edward P., 20 Harrow St., Inspector, Worthington Controls Co., Norwood.

Dorion, Francis W., 4 Gates St., Engineer, Lewis Shepard Co., 125 Walnut St., Watertown.

Duncan, Neill A., 764 Columbia Rd., Clerk, IRS, 174 Ipswich St., Boston.

Dunn, Richard, 606 Dorchester Av., Buffer, Jordan Marsh Co., Washington St., Boston.

Dunn, William E., 21 Pond St., Clerk, Boston Edison Co., 800 Boylston St., Boston.

Dzengielewski, Joseph J., 30 Washburn St., Machinist, Shawmut Engineering, 1061 Montello St., Brockton.

Eames, Paul Francis, 17 Sanger St., Manager, E. F. MacDonald Stamp Co., Route 129 and Broadway, Saugus.

Eckland, Arthur G., 211 East Cottage St., Mechanic, United Carr Fastener Corp., 31 Ames St., Cambridge.

Eiskant, Jennie D., 37 Rawson St., Stitcher, Wales Mfg. Co., 117 Bickford St., Jamaica Plain.

Eitas, Edward, 2 Dixfield St., Engineer, Itek Corp, Lexington.

Elwood, Joseph J., 149 H St., Electrician, General Ship & Engine Co., 336 Border St., East Boston.

Ward 7, continued.

Fahey, John J., 427 East Fifth St., Clerk, Boston Edison Co., 800 Boylston St., Boston.
Farrell, Joseph P., 25 Ward St., Electrician, U. S. Post Office, Boston.
Fay, Arthur L., 687 Columbia Rd., Utility Man, Boston Edison Co., 1165 Massachusetts Av., Roxbury.
Feeney, Barbara A., 447 East Sixth St., Clerk, John Hancock Ins. Co., 200 Berkeley St., Boston.
Feeney, Joseph D., 605 East Sixth St., Machinist, William Murray, 32 Sidney St., Cambridge.
Ferrara, William, 136 Mons. D. F. O'Callaghan Way, Butcher, Supreme Market, Hancock St., Wollaston.
Finn, Robert C., 10 Cawfield St., Driver, MBTA, 500 Arborway, Jamaica Plain.
Fitzgerald, Leo A., 25 Patterson Way, Porter, Union Services Co., 1 Wadleigh Pl., South Boston.
Fitzgerald, Thomas, Jr., 278 Old Colony Av., Proofreader, George Corman, 16 Greenbaum St., South Boston.
Flaherty, John C., 213 West Eighth St., Retired, Boston Naval Shipyard, Charlestown.
Flaherty, Michael F., 39 Gates St., Claim Adjuster, Travelers Ins. Co., 125 High St., Boston.
Ford, Edward E., 25 Dr. Michael Gavin Way, Foundry Worker, General Alloys, 401 West First St., South Boston.
Ford, Francis T., 162 Mons. D. F. O'Callaghan Way, Driver, Boston Edison Co., 1165 Massachusetts Av., Roxbury.
Ford, Robert W., 48 Thomas Pk., Junior Engineer, Comm. of Mass., 100 Cambridge St., Boston.
Ford, William F., 37 Mercer St., Clerk, Patterson, Wylde & Co., 12 India St., Boston.
Fortin, Mary C., 38 St. Margaret St., Flexowriter, Jordan Marsh Co., 450 Washington St., Boston.
Frechette, Denis A., 132 Buttonwood St., Machinist, Raytheon Co., Post Rd., Wayland.

Gaughan, Edward S., 19 Patterson Way, Inspector, Lab. for Electronics, 1079 Commonwealth Av., Boston.
Gavaghan, Thomas F., 208 L St., Mail Man, U. S. Post Office, Boston.
Gelzinis, Peter P., 14 Vinton St., Welder, Boston Naval Shipyard, Boston.
Geoghegan, Thomas J., 555 Dorchester Av., Assembler, American Tool & Machine Co., 1415 Hyde Park Av., Hyde Park.
Gill, Richard F., 8 Baker Ct., Letter Carrier, U. S. Post Office, Boston.
Godbout, Francis M., 3 Dr. Michael Gavin Way, Waiter, Polcari's Restaurant, Causeway St., Boston.
Gorham, John J., 567 East Seventh St., Manager, New Eng. Tel. & Tel., Co., 761 Centre St., Jamaica Plain.
Grabowski, Henry J., 33 Howell St., Technician, Newton Dental Lab., 80 Bowers St., Newtonville.
Graceffa, Angelo J., 565 East Seventh St., Clerk, Behr Manning Company, 83 Cambridge P'kway, Cambridge.

Ward 7, continued.

Greene, Agnes D., 762 Columbia Rd., Quality Assurance Rep., U. S. Air Force, BCMD, Army Base, Boston.
Gregor, William J., 551 East Eighth St., Foreman, New England Floor Cov. Co., 197 Portland St., Boston.
Griffin, John J., 274 Gold St., Watchman, United States Lines, Boston.
Grigas, Francis V., 12 Colebrook St., Supervisor, S. S. Pierce Co., 133 Brookline Av., Boston.
Guerriero, Francis J., 226 East Cottage St., Packer, Ward Meat Co., Inc., 36 Charles St., Malden.

Hally, Thomas, 654 East Eighth St., Shipping Clerk, Burroughs Corp., 240 Newbury St., Boston.
Hamilton, Edwin F., 594 East Seventh St., Stockman, Jordan Marsh Co., Washington St., Boston.
Hankard, John G., Jr., 1272 Massachusetts Av., Stockman, Boston Edison Co., 1165 Massachusetts Av., Dorchester.
Hansen, Richard A., 5 Alvan Ter., Agent, Warren Brothers Co., 33 Cambridge P'kway, Cambridge.
Harris, Elliott A., Jr., 563 East Seventh St., Factory Worker, Hersey, Sparling Meter Co., 250 Elm St., Dedham.
Harris, William R., 1262 Columbia Rd., Driver, Globe Newspaper Co., 135 Morrissey Blvd, Boston.
Harrison, Charles F., 16 Leeds St., Machinist, Boston Gear Works, Hayward St., Quincy.
Hartin, Richard J., 1530 Columbia Rd., Clerk, Small Business Adm., 470 Atlantic Av., Boston.
Haugh, William H., 12 Ticknor St., Technician, Stevens-Arnold, Inc., 7 Elkins St., South Boston.
Hayes, James W., 5 Colebrook St., Helper, E. F. Barry & Co., 428 East Eighth St., South Boston.
Hayes, Joseph A., 170 Monsignor D. F. O'Callaghan Way, Clerk, New Eng. Tel. & Tel. Co., 8 Harrison Av., Boston.
Hayes, Joseph P., 586 East Eighth St., Helper, No. American Pkg. Co., Southampton St., Dorchester.
Hayes, Michael J., 586 East Eighth St., Operator, Boston Edison Co., L Street Station, South Boston.
Healey, James H., 688 Columbia Rd., Freight Handler, R.E.A. Express, 710 Atlantic Av., Boston.
Heger, David M., 16 Harvest St., Operator, Mass. Hospital Service, 133 Federal St., Boston.
Heine, Helmut R., 345 East Eighth St., Weigher, American Sugar Co., 425 Medford St., Boston.
Higgins, Richard, 20 Pilsudski Way, Salesman, Sheldon Cohen, 1430 Mass. Av., Cambridge.
Hocking, Edward J., 253 Gold St., Retired.
Hodge, Donald E., 20 Carmody Ct., Set-Up-Man, Cole Hersee Co., Old Colony Av., South Boston.
Hodges, William E., 1 Viking St., Janitor, New Eng. Tel. & Tel. Co., 8 Harrison Av., Boston.

Ward 7, continued.

Holland, George F., 405 K St., Technician, Sylvania Electric Prods., 77 A St., Needham.
Honan, Harry J., 726 Columbia Rd., Labor Union Representative, N. E. Joint Board, A.F.L.-C.I.O., 665 Washington St., Boston.
Horgan, Leo F., 204 N St., Designer, Boston Naval Shipyard, Charlestown.
Hurlebaus, William H., Jr., 604 East Eighth St., Programmer, Boston Naval Shipyard, Charlestown.

Irvine, Gerald C., 21 Ticknor St., Cableman, Boston Edison Co., 1165 Massachusetts Av., Dorchester.

Jesser, Richard, 222 East Cottage St., Accountant, Paine, Webber, Jackson & Curtis, 24 Federal St., Boston.
Johnson, Henry H., 43 Thomas Pk., Programmer, Investment Companies Service Corp., 50 Congress St., Boston.
Jones, Anna M., 372 East Eighth St., Inspector, Gillette Safety Razor Co., First St., South Boston.
Jones, Kenneth J., 172A L St., Bookbinder, N. E. Bookbinding Co., Cambridge.
Judge, Robert J., 3 Mt. Vernon St., Manager, Comm. Plastics & Supply Co., 57 Roger St., Cambridge.
Jurkiewicz, Harry L., 753 Dorchester Av., Foreman, Boston Sausage & Provision Co., Inc., 519 Hanover St., Boston.

Kane, William A., 247 L St., Draftsman, Raytheon Co., Wayland.
Kasper, John P., 24 Howell St., Guard, Mass. Trpk. Auth., Havre St., East Boston.
Keane, John V., 430 East Fifth St., Cableman, Boston Edison Co., Boston.
Kearney, James, 662 Columbia Rd., Operator, Boston Naval Shipyard, Charlestown.
Keefe, Daniel J., 224 M St., Trainman, New Haven Railroad, South Station, Boston.
Keefe, Walter Paul, 290 East Ninth St., Laborer, Gen. Alloys, 401 West Second St., South Boston.
Kehoe, Annabelle, 461 Old Colony Av., Clerk, Internal Revenue Service, 55 Tremont St., Boston.
Kelley, Francis James, 43 Old Harbor St., Operator, M.B.T.A., 500 Arborway, Jamaica Plain.
Kennealey, Jennie A., 7 Carmody Ct., Clerk, Samuel Sief, Sheraton Boston Hotel, Boston.
King, Frances L., 575 East Eighth St., Bookkeeper, Jas. Silverman & Co., Inc., 176 A St., South Boston.
Kintigos, Joseph, 8 Covington St., Salesman, Chas. Gilman & Sons, Inc., 1647 Massachusetts Av., Cambridge.
Kleponis, Mary E., 665 East Seventh St., Clerk, Morris Rosenberg Insurance Agency, 27 School St., Boston.
Knapp, Barney J., 4 Conrad St., Driver, Boston Herald, 300 Harrison Av., Boston.

Ward 7, continued.

Kobus, Joseph P., 26 Washburn St., Letter Carrier, U. S. Post Office Dept., G.P.O., Boston.

Kostka, Stanley J., 1280 Massachusetts Av., Operator, Boston Edison Co., Carver St., Boston.

Kowalker, John I., 1788 Columbia Rd., Lithographer, Wright Offset Co., 215 First St., Cambridge.

Kradolfer, John C., 206 I St., Merchant Marine, Mathiasen Tanker Industries, 931 Public Ledger Bldg., Phila., Penn.

Krauss, John H., 432 East Eighth St., Clerk, Gillette Safety Razor Co., Gillette Pk., South Boston.

Kravic, Michael, 80 Mercer St., Porter, New England Merchants Bank, 28 State St., Boston.

Kruger, Charles P., 2 Field's Ct., Inspector, Auto Fire Alarm Co., 61 Batterymarch St., Boston.

Kulik, Walter P., 29 Edison Green, Salesman, Boston Edison Co., 139 Moody St., Waltham.

Kwasnica, Bronick, 98 Mercer St., Laborer, Metropolitan District Commission, Blue Hills Division, Milton.

Laffin, John P., Jr., 763 Columbia Rd., Foreman, Cadillac Auto Co., 808 Commonwealth Av., Boston.

Lamonte, Alfred G., 37 Old Harbor St., Machinist, Anelex Corp., 150 Causeway St., Boston.

LaRosa, Walter T., 110 Mercer St., Cook, Gillette Safety Razor Co., 1 Gillette Pk., South Boston.

Leary, John J., 11 Telegraph St., Warehouseman, Stop & Shop, 396 D St., South Boston.

Levesque, Robert, 591 East Fourth St., Foreman, M. W. Carr & Co., Inc., 63 Gorham St., West Somerville.

Lewczenko, Eugenia Z., 9 Dorset St., Assistant Manager, Journal of Bone & Joint Surgery, 8 Fenway, Boston.

Linehan, James P., 19 Darius Ct., Laborer, Commonwealth of Massachusetts, 20 Somerset St., Boston.

Lipfin, John R., 7 Dr. Michael Gavin Way, Optical-Technician, Montgomery-Frost-Lloyds, 300 Washington St., Boston.

Liska, Dorothy, 33 Washburn St., Stitcher, Wales Mfg., Co., 117 Bickford St., Jamaica Plain.

Lockhart, Robert J., 65 G St., Inspector, Western Elec. Co., 705 Mt. Auburn St., Watertown.

Lund, Roland S., 79 Belden St., Repairman, Paul Leicht, 54 Mystic Av., Medford.

Lydon, Thomas J., 32 Rev. Richard A. Burke St., Clerk, Sears Roebuck & Co., All State Rd., Dedham.

MacAleese, Hugh F., 528 East Seventh St., Clerk, R. E. A., Express, 50 Silsbee St., Lynn.

McAuley, Audrey T., 9 Atlantic St., Clerk, Liberty Mutual Liability Ins., Co., 175 Berkeley St., Boston.

Ward 7, continued.

McCarthy, Jerome, 33 Edison Green, Clerk, Stevens Arnold, Inc., 7 Elkins St., South Boston.

McCormick, Jerome B., 11 Pond St., Packer, Columbia Packing Co., 155 Southampton St., Boston.

MacCormack, Paul J., 580 East Eighth St., Installer, New Eng. Tel. & Tel. Co., 125 Milk St., Boston.

McCarthy, Anna, 757 Dorchester Av., Clerk, R. H. Stearns Co., 140 Tremont St., Boston.

McDevitt, Mary L., 1 Dr. Michael Gavin Way, Operator, New Eng. Tel. & Tel. Co., Waverly St., Roxbury.

McDonald, Herbert F., 15 Elder St., Serviceman, Boston Gas Co., 144 McBride St., Jamaica Plain.

McDonough, James M., 5 Linden St., Helper, Boston Edison Company, 1165 Massachusetts Av., Roxbury.

McDonough, Joseph P., 48 Telegraph St., Repairman, Western Electric Co., 705 Mount Auburn St., Watertown.

McFaden, Edward W., 37 Mt. Vernon St., Clerk, General Electric Co., 31 St. James Av., Boston.

McGinn, Thomas S., 17 Linden St., Foreman, Polaroid Corp., 730 Main St., Cambridge.

McGovern, James J., 106 G St., Mail Clerk, South Postal Annex, Boston.

McGrail, Marcia, 1390 Columbia Rd., Secretary, Harold McGrail, 133 Summer St., Boston.

(Husband) Professional Golfer, Self-Employed, 133 Summer St., Boston.

Maciejewski, Joseph F., 798 Dorchester Av., Operator, Walworth Mfg. Co., 800 Washington St., Braintree.

McNally, Paul W., 284 West Fifth St., Salesman, Continental Baking Co., 259 Lowell St., Somerville.

McNiff, Thomas J., 685 East Eighth St., Repairman, N. E. Tel. & Tel. Co., 8 Harrison Av., Boston.

McPeck, George A., 818 Dorchester Av., Attendant, Geri Macale Corp., 3 Old Rd., Dorchester.

Madden, Vincent P., 229 East Eighth St., Mechanic, Apahauser Corp. of N. E., 1312 Boylston St., Boston.

Madek, Charles V., 6 Dawes Ter., Technician, Gillette Safety Razor, South Boston.

Maffeo, Michael R., 822 Dorchester Av., Lithographer, Litco Offset Corp., 38 Athens St., South Boston.

Maguire, Richard J., 427 Old Colony Av., Clerk, Mr. Boston Distillers, Inc., 1010 Massachusetts Av., Boston.

Maguire, Stephen L., 17 Pond St., Executive, Financial Printing Co., 35 Batterymarch St., Boston.

Mahan, Ruth A., 693 East Eighth St., Clerk, First National Bank, 52 Temple Pl., Boston.

Maher, Edward J., 152 East Cottage St., Splicer, Boston Edison Co., 1165 Massachusetts Av., Boston.

Maher, John J., Jr., 166 Mons. D. F. O'Callaghan Way, Warehouseman, American Sugar Refinery Co., Medford St., Boston.

Ward 7, continued.

Malewski, Charlotte, 7 Dawes St., Clerk, Boston Edison Co., Prud. Bldg., Boylston St., Boston.

Malloy, John R., 86 Marine Rd., Budget Analyst, U. S. Navy Dept., 495 Summer St., Boston.

Malpiede, Francis G., 493 East Sixth St., Machinist, MBTA, 500 Arborway, Boston.

Manning, Joseph, 9 Alvan Ter., Truck Driver, Veterans Administration Hospital, South Huntington Av., Boston.

Manning, Patrick K., 637 East Eighth St., Printer, Rapid Service Press, 375 Broadway, Boston.

Marino, William A., 24 Harvest St., Programmer, John Hancock Mutual Life Ins. Co., 200 Berkeley St., Boston.

Marotta, Flora Lillian, 759 Columbia Rd., Salesgirl, Filene's, Washington St., Boston.

(Husband) Barber, New Eng. Deaconess Hospital, Deaconness Rd., Boston.

Marshall, Herbert Douglas, Jr., 14 Gen. Lawrence J. Logan Way, Asst. Purchasing Agent, United Electric Controls, 85 School St., Watertown.

Martin, Richard C., 440 East Fifth St., Operator, MBTA, 500 Arborway, Jamaica Plain.

Mazzucchelli, Romeo A., 65 Willow Ct., Mailhandler, U. S. Post Office Dept., Federal Building, Boston.

Meehan, Joseph E., 131 G St., Supervisor, Logan International Airport, East Boston.

Mello, Ernest A., 251 Mon. Denis F. O'Callaghan Way, Buyer, American Science & Engineering, Inc., 11 Carleton St., Cambridge.

Mellor, Hugh Scott, 169 O St., Analyst, John Hancock Ins. Co., 200 Berkeley St., Boston.

Meyer, Conrad H., 7 Knowlton St., Laborer, General Services Administration, 424 Trapelo Rd., Waltham.

Michneawicz, Stanley, 111 G St., Technician, M.I.T., 77 Massachusetts Av., Cambridge.

Miller, Charles F., 30 Covington St., Checker, American Sugar Co., 425 Medford St., Charlestown.

Miller, Edward C., 36 Covington St., Stockman, N. E. Tel. & Tel. Co., 705 Mt. Auburn St., Watertown.

Mirisola, Frank P., 1518 Columbia Rd., Manager, Boston Mutual Ins. Co., 598 Columbia Rd., Dorchester.

Morrison, Kenneth C., 23 Mt. Vernon St., Operator, Polaroid Corp., Main St., Waltham.

Morrissey, Gerald, 112 Marine Rd., Assistant, Filenes, 426 Washington St., Boston.

Moulaison, Charles J., 192 Mon. Denis F. O'Callaghan Way, Foreman, Boston Naval Shipyard, Charlestown.

Moulton, Charles A., 487 East Sixth St., Shipper, N. E. Confectionery Co., 254 Massachusetts Av., Cambridge.

Moynihan, Eleanor F., 416 East Fifth St., Operator, N. E. T. & T. Co., 6 Bowdoin Sq., Boston.

Ward 7, continued.

Moynihan, Francis P., 423 East Fifth St., Laborer, Haffenreffer Brewing Co., 30 Germania St., Jamaica Plain.
Moynihan, James J., 20 Winfield St., Stock Clerk, Gillette Razor Co., South Boston.
Mulkern, Rita A., 1744 Columbia Rd., Secretary, U. S. Vet. Admin. Hospital, South Huntington Av., Boston.
Mullin, Daniel P., 633 Dorchester Av., Foreman, M. B. T. A., 500 Arborway, Jamaica Plain.
Mullin, John L., 30 Mt. Vernon St., Maintenanceman, Boston & Maine R. R., 150 Causeway St., Boston.
Mullin, Mary A., 50 Thomas Pk., Housewife.
(Husband) Rehabilitator, Youth Service Board, 14 Somerset St., Boston.
Murphy, Hildreth E., 48 Belden St., Saleswoman, Filenes, Washington St., Boston.
(Husband) Retired Salesman, Self Employed, 48 Belden St., Dorchester.
Murphy, John J., 62 G St., Draftsman, Boston Edison Co., 1165 Massachusetts Av., Dorchester.

Nasalski, Ronald E., 124 Buttonwood St., Librarian, Comm. of Mass., 200 Newbury St., Boston.
Nee, Andrew J., 162 H St., Splicer, New Eng. Tel. & Tel. Co., 6 Bowdoin Sq., Boston.
Nee, Joseph W., 557 East Fourth St., Warehouseman, Linde Co., South Sudbury, Route 20.
Nee, Paul V., 39 Gates St., RR Worker, New Haven Railroad, South Station, Boston.
Nikola, Sotir, 78 Marine Rd., Supervisor, J. S. Canner & Co., Inc., 618 Parker St., Roxbury.
Niosi, James A., 20 Mon. Denis F. O'Callaghan Way, Bank Clerk, Federal Reserve Bank, 30 Pearl St., Boston.,
Norton, Mary E., 31 Rev. Richard A. Burke St., Cashier, N. E. Tel. & Tel. Co., 185 Franklin St., Boston.

O'Brien, Francis M., 102 Mon. Denis F. O'Callaghan Way, Investigator, Boston Gas Co., 100 Arlington St., Boston.
O'Brien, Gertrude D., 1281 Massachusetts Av., Office Manager, John W. Bunker, Atty., 31 State St., Boston.
O'Brien, Veronica, 1506 Columbia Rd., Waitress, Statler Hilton Hotel, Park Sq., Boston.
(Husband) Bartender, Statler Hilton Hotel, Park Sq., Boston.
O'Connor, John J., 43 St. Margaret St., Receiver, Sears, Roebuck & Co., 201 Brookline Av., Boston.
O'Connor, Theresa C., 621 East Eighth St., Clerk, Comm. of Mass., State House, Boston.
O'Connor, Thomas X., 56 Rev. Richard A. Burke St., Technician, Itek Corp., 128 Waltham St., Waltham.
Olecki, Edward T., 15 Mt. Vernon St., Machinist, Herald Traveler, 300 Harrison Av., Boston.

Ward 7, continued.

Olecki, Thaddeus, 15 Mt. Vernon St., Machinist, C. P. Blouin, Cambridge.
O'Malley, Michael Patrick, 7 Norcross Pl., Inspector, Gillette Safety Razor, 1 Gillette Pk., South Boston.
O'Malley, William J., 44 Humphreys St., Salesman, Jordan Marsh Co., 450 Washington St., Boston.
O'Neil, Joseph P., 290 West Fifth St., Factoryworker, Standard Thomson Corp., 152 Grove St., Waltham.
Opanasets, Walter, 26 Annabel St., Machine Operator, American Sugar Co., 425 Medford St., Charlestown.
O'Toole, Paul F., 683 East Eighth St., Painter, Bruno Pasuis, G St., South Boston.
Owens, William A., Jr., 147 Dorchester St., Warehouseman, Avco Res. Lab., 2385 Revere Beach Pkwy., Everett.

Padula, Pasquale J., 357 K St., Offset Press Operator, Boston Procurement Dist., U. S. Army, Army Base, Boston.
Page, Gilbert L., 475 East Sixth St., Elevator Operator, Mass. General Hospital, Fruit St., Boston.
Palasek, Joseph L., 56 Harvest St., Motor Repairman, Westinghouse Elec. Corp., 445 Watertown St., Newton.
Panico, Robert E., 108 Marine Rd., Mechanic, N. E. Tel. & Tel. Co., 84 Bragdon St., Boston.
Payne, Franklin R., 20 Ticknor St., Machinist, M. I. T., 77 Massachusetts Av., Cambridge.
Peacock, Howard L., 256 Bowen St., Candy Maker, Nathan Sloan, 7 Charlton St., Everett.
Peterson, Alvar T., 8 Sanger St., Operator, Revere Sugar Refinery, 333 Medford St., Charlestown.
Phillips, Edward L., 230 Boston St., Clerk, Internal Revenue Service, 174 Ipswich St., Boston.
Piasecki, Adam J., 16 Washburn St., Melter, Boston Naval Shipyard, Charlestown.
Podell, Zigmund J., 21 Dr. Michael Gavin Way, Tender, Boston Edison Co., Prudential Bldg., Boston.
Podlaski, Peter, 65 Middle St., Shipper, Cole-Hersee, 18 Old Colony Av., Boston.
Pollini, Frederick W., 320 Norfolk Av., Draftsman, Raytheon Co., Waltham.
Porcella, Charles E., 17 Boston St., General Worker, Armour & Company, 301 Southampton St., South Boston.
Prescott, Joseph G., 12 Locust St., Foreman, Colonial Provision Co., 1100 Massachusetts Av., Roxbury.
Prior, George T., 30 Gen. Lawrence J. Logan Way, Coordinator, Honeywell Co., 151 Needham St., Newton.

Quireyns, George L., Jr., 226 East Cottage St., Installer, N. E. Tel. & Tel. Co., 254 Summer St., Boston.

Ward 7, continued.

Radziewicz, Stanley B., 38 Boston St., Heat Tester, Watertown Arsenal, Watertown.

Ranahan, Joseph F., 58 Clapp St., Dishwasher, Waldorf, Inc., 48 Summer St., Boston.

Reardon, Joseph E., 117 West Ninth St., Warehouseman, First National Stores, 5 Middlesex Av., Somerville.

Reardon, Paul D., 531 East Sixth St., Mechanic, Boston Naval Shipyard, Charlestown.

Regan, Michael, 7 Cottrell St., Clerk, Harvard University, Cambridge.

Reynolds, Paul M., 58 Story St., Fitter, General Dynamics Corp., Howard St., Quincy.

Ring, Mary A., 599 East Sixth St., Operator, New England Tel. & Tel. Co., 185 Franklin St., Boston.

Robbs, Albert Nathan, 11 Gen. Lawrence J. Logan Way, Mailhandler, U. S. Post Office, South Postal, Boston.

Roncari, Alexander E., 7 Baker Ct., Waiter, Jimmy's Harborside Rest., 244 Northern Av., Boston.

Rumble, Herbert F., Jr., 19 Linden St., Carpenter, Raytheon Co., Boston Post Rd., Wayland.

Ruplenas, John A., 61 Story St., Clerk, U. S. Post Office, South Postal Annex, Boston.

Ryan, Kenneth N., 14 Linden St., Salesman, Self-Employed, 14 Linden St., Boston.

Sadowski, Julius J., 25 Howell St., Clerk, Gillette Safety Razor Co., Gillette Park, Boston.

Salisbury, Charles L., 8 Marine Rd., Agent, Animal Rescue League, 10 Chandler St., Boston.

Saniuk, Anna T., 344 Dorchester St., Forelady, Mr. Colliers & Sons, 20 Boylston St., Boston.

Santry, William C., 401 East Seventh St., Chauffeur, Packard Paint & Varnish, 99 Potter St., Cambridge.

Shaughnessy, Robert, 585 East Fourth St., Salesman, Boston Edison Co., 800 Boylston St., Boston.

Shaw, Anthony J., 5 West Bellflower St., Maintenance, Suffolk University, 22 Derne St., Boston.

Shea, James F., 421 West Fourth St., Steamfitter, Mass. Inst. of Tech. 77 Massachusetts Av., Cambridge.

Sheehan, Maurice A., 24 Elder St., Repairman, Western Electric, 705 Mt. Auburn St., Watertown.

Sheridan, Martin, 40 Gates St., Engineer, Mass. P. W. Dept., Dist. 6, 26 Taunton Green, Taunton.

Shields, Robert F., 441 East Fifth St., Manager, Jordan Marsh Co., Malden Sq., Malden.

Sienczyk, Francis A., 124 Boston St., Stock Layer, B. F. Goodrich Co., Watertown.

Simpson, Alice E., 261 Mon. Denis F. O'Callaghan Way, Inspector, United Carr Fastener Corp., 31 Ames St., Cambridge.

Ward 7, continued.

Sobiech, Casimera, 767 Dorchester Av., Bookkeeper, Fairfield & Ellis, 60 Congress St., Boston.

Spain, William P., 165 I St., Clerk, Gillette Razor Co., Gillette Park, South Boston.

Sproul, Andrew V., Jr., 314 East Eighth St., Classifier, Boston Naval Shipyard, Charlestown.

Squadrito, Joseph D., 26 Boston St., Meat Packer, Columbia Packing Co., 155 Southampton St., Boston

Stack, John R., 411 East Fifth St., Partsman, International Harvester, 230 Southampton St., Roxbury.

Stack, Patrick J., 324 Dorchester St., Collector, MBTA, 500 Arborway, Boston.

Stankewicz, William A., Jr., 1754 Columbia Rd., Operator, New England Tel. & Tel., 50 Oliver St., Boston.

Stanton, Elmer J., 41 Wendover St., Inspector, General Electric Co., 62 Tremont St., Everett.

Stearns, William J., 26 Eastman St., Repairman, N. E. T. & T. Co., 245 State St., Boston.

Stebbins, Kenneth L., 16 Dudley Ter., Salesman, Quality Camera Exchange, 4 Bromfield St., Boston.

Stedman, Ella M., 24 Gen. Lawrence J. Logan Way, Salad Girl, John Hancock Ins. Co., 200 Berkeley St., Boston.

Steele, John D., 146 Boston St., Truck Driver, Jordan Marsh Co., Washington St., Boston.

Stempleski, Anna S., 23 Howell St., Saleslady, Jordan Marsh Co., Washington St., Boston.

Strachan, Alexander B., 205 East Cottage St., Carpenter, Self-Employed, 142 St. Mary's St., Boston.

Sullivan, Catherine V., 1273 Massachusetts Av., Clerk, B. F. Goodrich, Watertown.

Sullivan, Daniel J., 18 Kemp St., Bank Clerk, Federal Reserve Bank, Pearl St., Boston.

Sullivan, Edward J., 10 Mons. D. F. O'Callaghan Way, Postal Clerk, U. S. Post Office, South Postal, Boston.

Sullivan, Robert Harold, 256 East Eighth St., Sheet Metal Worker, Park L. Davis, 9 Banton St., Dorchester.

Sullivan, Thomas B., 162 East Street, Truck Driver, Ace Freight, Inc., 28 Travis St., Allston.

Sullivan, Timothy J., Jr., 635 East Seventh St., Clerk, Louis J. Roazen, 531 Columbia Rd., Dorchester.

Sullivan, Willie E., 532 East Seventh St., Gardener, Gillette Safety Razor, Gillette Pk., South Boston.

Sully, Francis A., 23 Humphreys St., Lithographer, Stop & Shop, Inc., 393 D St., South Boston.

Sutton, Josephine, 640 Columbia Rd., Secretary, Tufts University, 136 Harrison Av., Boston.

Svagdis, Edward A., 19 Wendover St., Sheet Metal Worker, P. S. Thorsen Co., 45 L St., South Boston.

Ward 7, continued.

Swain, Clifford F., 185 L St., Repairman, N. E. T. & T. Co., 40 Henshaw St., Brighton.
Sweeney, John J., 769 Dorchester Av., Cable Man, Boston Edison Co., 1165 Massachusetts Av., Boston.

Teahan, William F., 26 Darius Ct., Truck Driver, Taylor Bros., 1 Reed St., Roxbury.
Teehan, James E., 789 Columbia Rd., Shipfitter, General Dynamics, Howard Av., Quincy.
Thomas, Mary L., 15 Col. M. J. McDonough Way, Clerk, First National Bank, Milk St., Boston.
Tobin, George H., 55 Telegraph St., Machinist, Boston Naval Shipyard, Charlestown.
Tornfelt, Arvid W., Jr., 3 Bellflower St., Assistant, United States Gypsum Co., 625 Mt. Auburn St., Cambridge.
Torsney, Raymond J., 545 East Sixth St., Mechanic, Kay-Lin-Engineering, 514 Lynnway, Lynn.
Tracy, Thomas James, 19 Ticknor St., Salesman, First National Stores, Inc., 713 East Broadway, South Boston.
Trant, Ruth M., 21 Col. M. J. McDonough Way, Saleslady, R. H. Stearns Co., Tremont St., Boston.
Tregoing, Dorothy, 4 Boston St., Wireman, Northrop Corp., 66 B St., Needham.
Trzcinski, Walter, 68 Harvest St., Layout Man, Babcock Davis Associates, Inc., 479 Dorchester Av., Boston.
Twomey, John J., 1 Linden St., Truck Driver, MIT, 77 Massachusetts Av., Cambridge.

Uftring, Frederick, 14 Knowlton St., Factoryworker, Green Shoe Mfg. Co., 960 Harrison Av., Boston.
Utera, Dominic A., 13 Carpenter St., Machinist, APA Houser of New Eng., Inc., Boylston St., Boston.

Van Osdol, Gilbert F., 38 Story St., Sheet Metal Worker, Boston Naval Shipyard, Boston.
Verachka, John C., 7 Dawes St., Stockman, Gillette Razor Co., Gillette Pk., South Boston.
Virbalas, Michael John, 109 Buttonwood St., Clerk, Supreme Market, Inc., 540 Gallivan Blvd., Dorchester.

Walsh, Joseph W., 461 East Sixth St., Electrician, MBTA, 500 Arborway, Jamaica Plain.
Warren, James A., 19 Middle St., Inspector, 150 Causeway St., Boston.
Waterman, George F., 49 Rev. Richard A. Burke St., Salesman, Boston Edison Co., 800 Boylston St., Boston.
Waters, Elmer, 19 Darius Ct., Custodian, Boston Housing Authority, 230 Congress St., Boston.
Westcott, John F., 687 Columbia Rd., Mail Clerk, Boston Naval Shipyard, Charlestown.

Ward 7, continued.

Williams, David C., 337 Norfolk Av., Ironworker, West End Iron Works, 110 Rindge Av., Cambridge.
Wilson, Francis X., 9 Bellflower St., Operator, Top Value Enterprises, 115 Penn Av., Framingham.
Wilson, Frederick E., 466 East Sixth St., Trackman, M.B.T.A., 500 Arborway St., Jamaica Plain.
Wilson, William T., 17 Ticknor St., Operator, M.B.T.A., 500 Arborway, Jamaica Plain.
Wolfreys, William F., 19 Dawes St., Installer, New Eng. Tel. & Tel. Co., 254 Summer St., Boston.
Wolusky George J., 3 Atlantic St., Shipper, U. S. Gypsum, 200 Terminal St., Charlestown.
Woodman, Robert T., 6 Springer St., Engineer, Boston Edison Co., 1165 Massachusetts Av., Dorchester.
Wozniak, Frank S., 9 Liberty Pl., Planner & Estimator, Boston Naval Shipyard, Boston.
Wright, Peter J., 569 East Seventh St., Storekeeper, Self Employed, 58 Telegraph St., South Boston.

Zankouski, John, 99 F St., Foreman, American Biltrite, 29 Hampshire St., Cambridge.
Zoza, John J., 2 Webb Pk., Supervisor, Walworth Co., Washington St., Braintree.
Zulon, John C., Jr., 122 Buttonwood St., Clerk, United States Lines Co., 40 Broad St., Boston.

WARD 8

Adams, John R., 9 West Cottage St., Factory Worker, Simplex Wire & Cable Co., Sidney St., Cambridge.
Alfama, John C., 883 Harrison Av., Factory Worker, Bernard Kaplan, 115 Bedford St., Boston.
Alston, Willie, 144 Moreland St., Mechanic, Konners Chevrolet Co., 800 Huntington Av., Boston.
Anderson, Arthur O., 17 Woodville St., Chauffeur, Railway Express Agency, 710 Atlantic Av., Boston.
Arena, Fabiano, 15 Marshfield St., Sewer, Native Footweare, Inc., Pearl St., South Braintree.
Arthur, Samuel A., 228 Dudley St., Laborer, Boston Sanatorium, 249 River St., Mattapan.
Ash, Bernard, 1486 Washington St., Operator, Westinghouse Corp., Hyde Park.
Attles, Eugene, 615 Harrison Av., Tailor, Jordan Marsh Co., Washington St., Boston.
Ayer, Charles R., 17 Magazine St., Electrical Draftsman, Jackson & Moreland, Inc., 600 Park Square Bldg., Boston.

Baiardi, Robert M., 9 Marshfield St., Distillery Worker, Old Mr. Boston Dist., 1010 Massachusetts Av., Boston.
Bainter, Waldo W., 59 Burrell St., Postal Clerk, U. S. Post Office, Broadway, South Boston.
Barnes, Edward Francis, 81 West Cottage St., Repairman, Audivox, Inc., 123 Worcester St., Boston.
Bento, John, 303 Dudley St., Operator, American Biltrite Corp., 29 Portland St., Cambridge.
Bergland, Corinne, 681 Massachusetts Av., Stitcher, Boston White Uniform Co., 1165 Tremont St., Boston.
Best, Russell, 26 East Brookline St., Cook, Veterans' Administration Hospital, V.F.W. Pkwy., West Roxbury.
Bobinsky, George F., 2 Woodville Pk., Salesman, Continental Baking Co., Speen St., Natick.
Bonafede, Joseph, 9 Albion St., Chemist, Computron, Inc., 122 Calvary St., Waltham.
Bonavita, Sebastian, 200B Hampden St., Floorman, Atlantic & Pacific Tea Co., 1 Fitchburg St., Somerville.
Boyd, Stella M., 84 Moreland St., Operator, Minot DeBlois & Maddison, 294 Washington St., Boston.
(Husband) School Supt., Cambridge, 630 Beacon St., Boston.
Bradley, Willard, 102 Moreland St., Operator, Kasanof Bakery Co., 219 Blue Hill Av., Boston.
Brickley, Elizabeth M., 34 Woodward Av., Waitress, Elsie's Lunch, 2282 Washington St., Roxbury.
Brown, Constance A., 11 East Newton St., Secretary, Dr. James L. Tullis, 110 Francis St., Boston.

Ward 8, continued.

Brown, Lester, 32 Adams St., Operator, Gillette Co., Gillette Pk., South Boston.
Brunson, Ishmell, 4A Forest St., Maintenance, Canada Dry Bottle Co., 80 Second Av., Waltham.
Buckley, Joseph F., 35 West Cottage St., Clerk, Internal Revenue Service, 174 Ipswich St., Boston.
Bushfan, Ronald A., 471A Dudley St., Factoryworker, Prod. Enameling Co., Worcester St., Boston.

Cafano, Daniel C., 104 George St., Guard, Federal Reserve Bank of Boston, 30 Pearl St., Boston.
Calhoun, William D., 622 Dudley St., Clerk, N. E. Merchants Nat. Bank, 28 State St., Boston.
Carey, Francis J., 6 Longmeadow St., Maintenance Man, Dy-Dee Service, Inc., 22 Webster St., Brookline.
Carignan, Laurent A., 11 Albion St., Clerk, U. S. Post Office Dept., South Postal Annex, Boston.
Carrion, Jesus M., 1106 Harrison Av., Assembler, Honeywell Electronic Data Processing, 40 Life St., Brighton.
Carruthers, William, 20 Bean Ct., Candy Maker, Necco Candy Co., 254 Massachusetts Av., Cambridge.
Carter, Stephen, 890 Albany St., Cook, Chez Luciens, Washington St., Duxbury.
Casali, Ernest, 59 Clifton St., Steel Worker, Framingham Welding & Eng., Leyland St., Framingham.
Cavossa, Frank, 883 Harrison Av., Truck Driver, Arnold Fisher Co., 557 Tremont St., Boston.
Chartier, Joseph A. L., 102 George St., Mechanic, Carney Hospital, Dorchester Av., Dorchester.
Chisholm, Margaret C., 26 Forest St., Accommodator, Mrs. Paul Carlsen, 76 Avon Circle, Needham.
Clark, Lewis W., 15 James St., Truck Driver, J. P. O'Connell Co., Forsyth St., Boston.
Clarke, Othniel F., 42 Woodville St., Foreman, S. S. Pierce Co., 133 Brookline Av., Boston.
Cole, Theodore J., 28 East Brookline St., Laborer, St. Anthony's Shrine, 100 Arch St., Boston.
Cormier, Robert E., 2 Mulberry Pl., Truck Driver, Ruppert Beer Dist., Revere Beach Parkway, Medford.
Costa, Carl, 99 East Canton St., Cutter, Trimount Clothing Co., Inc., 18 Station St., Roxbury.
Costa, Marcus A., Jr., 58 East Springfield St., Grocery Clerk, Star Market Co., 1 Boylston St., Chestnut Hill.
Cunningham, George A., 224 Dudley St., Electrician, Aetna Lighting Co., 8 Wilton St., Boston.
Curley, Edward P., 51 Forest St., Truck Driver, Jacob Ruppert Dist., 20 Revere Beach Parkway, Medford.
Curran, Irene L., 31 Bataan Ct., Waitress, Prince Macaroni Co., 595 Washington St., Boston.

Ward 8, continued.

Dalton, Howard E., 54 East Cottage St., Mechanic, Stevens-Arnold, Inc., 7 Elkins St., South Boston.

Dastoli, Charles A., 376 Dudley St., Clerk, Little Sisters of the Poor, 424 Dudley St., Roxbury.

Dawson, Charles E., 78 Moreland St., Repairman, Commonwealth of Massachusetts D.P.W., 100 Nashua St., Boston.

DeFranc, Leo D., 26 Pompeii St., Packer, Armour Co., 301 Southampton St., Roxbury.

Deveney, Thomas P., 18A Warren St., Warehouseman, L. Grossman & Sons Co., 142 Union St., Braintree.

DiMuzio, Guerino, 8 Shetland St., Packer, DiMarco Co., 400 C St., South Boston.

DiPirro, Nilda, 7 Norfolk Av., Stitcher, Boston White Uniform Co., 1165 Tremont St., Boston.

Doerrer, Stanley L., 52 Burrell St., Shipper, W. H. Schrafft, Sullivan Sq., Charlestown.

Doherty, Allan T., 56 Reed St., Warehouseman, G. & A. Federal Supply, Federal Bldg., Boston.

Dolan, Mary A., 114 Mt. Pleasant Av., Sales Clerk, Honen Drug, Dudley St., Roxbury.

Dold, Arnold T., Jr., 38 Clifton St., Salesman, Pierrie Girard, Inc., 15 Hampden St., Boston.

Dorsey, Jacob L., 88 Winthrop St., Laborer, American Barrel Co., 207 Carter St., Chelsea.

Downey, Thomas J., 46 Brook Av., Baker, Continental Baking Co., 200 Boylston St., Newton.

Downie, Walter T., 11 North Av., Laborer, Industrial Engineering Co., 130 High St., Boston.

Doyle, Albert F., 54 Forest St., Carpenter, U. S. Naval Air Station, South Weymouth.

Doyle, Patrick J., 11 Dennis St., Butcher, Tampol Beef Co., 62 Mercantile St., Boston.

Driscoll, James P., 2 Yeoman Pl., Technician, Martins Electric Co., 199 Essex St., Boston.

Egan, William M., 76 Hampden St., Cutter, Stride-Rite Shoe Co., 960 Harrison Av., Boston.

Farrell, Michael, 55 Newcomb St., Meat Packer, N. E. Provision Co., 960 Massachusetts Av., Boston.

Farris, Robert, 202 Hampden St., Shipper, Morgan Laundry, 941 Massachusetts Av., Boston.

Federico, Berardino, 21 East Cottage St., Self-Employed, Ace Auto Body, 11 Linden St., Dorchester.

Fleming, Raymond C., 13 Brook Av., Hospital Worker, V. A. Hospital, Huntington Av., Jamaica Plain.

Foley, John J., 614 Dudley St., Electrician, B. & M. Railroad, 150 Causeway St., Boston.

Ward 8, continued.

Foy, John T., 251 Dudley St., Mailman, U. S. Post Office, 22 Chestnut St., Needham.
Fraioli, Grinnouldi, 179 Norfolk Av., Mechanic, Gar-Wood Boston, Inc., 316 North Beacon St., Boston.
Francescon, Loretta M., 15 Marshfield St., Bookkeeper, Somerville National Bank, 15 Bow St., Somerville.
Frink, Horace T., 11 Leyland St., Packer, Bornsteine & Pearl Co., Inc., Quincy St., Roxbury.
Fusato, Angelo, 8 Longmeadow St., Bartender, Black-Angus Restaurant, 48 Stuart St., Boston.

Gathwright, Walter B., 30 Forest St., Rubber Worker, B. F. Goodrich Co., 90 Nichols Av., Watertown.
Ghiringhelli, Alfred C., 26 Clifton St., Mechanic, Boston Naval Shipyard, Charlestown.
Giambo, Antonio A., 9 Thorndike St., Foreman, General Electric Co., 1000 Western Av., Lynn.
Gilmore, James E., 17 Leyland St., Chef, Blue Hills Country Club. 126 Pecunit St., Canton.
Gooden, Carlos A., 45 Robey St., Blueprinter, Wallace B. Mitchell Co., 126 Mt. Auburn St., Cambridge.
Grant, John R., 20 East Brookline St., Laborer, Brooks Construction Co., 101 Clifton St., Dorchester.
Grayson, John, 86 Winthrop St., Orderly, N. E. Hospital, Dimock St., Roxbury.
Green, Carl O., 20 East Brookline St., Laborer, Dr. Mayer, 1 Shattuck St., Boston.
Guarino, Dorothy L., 29 Burrell St., Packer, Schraffts, 524 Main St., Charlestown.
Gurley, George, 290 Dudley St., Shipper, Smith & Welsh, Inc., 51 Melcher St., Boston.
Gutowski, Vitalia H., 17 Langdon St., Clerk, Eastern Smelting & Refining, 109 West Brookline St., Boston.

Harrell, Theresa, 23 Monsignor Reynolds Way, Operator, Mass. Leather Products Co., 15 Hathaway St., Boston.
Harrison, Everett, 33 Monsignor Reynolds Way, Salesman, Muntz T. V. Co., 1306 Tremont St., Boston.
Haynes, Gladys L., 231 Dudley St., Inspector, Polaroid Corp., 12 Ames St., Cambridge.,
(Husband) Clerk, U. S. Post Office Dept., South Postal Annex, Boston.
Heuston, Edward M., 18A Warren St., Furniture Mover, N. E. Storage Co., 32 George St., Roxbury.
Hickey, Walter H., 628 Dudley St., Draftsman, Stone & Webster, 49 Franklin St., Boston.
Hill, Norman, 48 Burrell St., Porter, Meredith Grew, Inc., 125 High St., Boston.
Hill, Royce W., 173 Hampden St., Blaster, Utilities Line Construction Co., Jenkinstown, Penna.

Ward 8, continued.

Hines, Leo, 33 Woodville St., Foreman, S. C. Clayton Co., Inc., 100 Ashford St., Brighton.
Hirons, William W., 292 Eustis St., Insurance Agent, Prudential Ins. Co., 261 Franklin St., Boston.

Jackson, Bobby G., 146 Winthrop St., Guard, D. C. Sullivan Co., Inc., 6 Beacon St., Boston.
James, Ethelda, 16 East Brookline St., Trimmer, Star Brush Co., 700 Harrison Av., Boston.
Jones, Oscar H., 106 Winthrop St., Machinist, International Shoe Machine Co., 1380 Soldiers Field Rd., Boston.

Kachuk, Daniel, 652 Dudley St., Machinist, Honeywell Co., Soldiers Field Rd., Brighton.
Kane, James F., 61 Clifton St., Baker, Elite Donut Shop & Lunch, 38 Warren St., Roxbury.
Keegan, Edward James, Jr., 17 Yeoman St., Manager, Donnelly & Sons Advertising, 3134 Washington St., Boston.
Kennedy, Joseph S., 133 Shirley St., Shipfitter, U. S. Government, Charlestown.
Kenney, Francis J., 42 Clarence St., Engraver, Boston Globe, Inc., Morrissey Blvd., Dorchester.
Kurko, Mary, 88 East Brookline St., Saleslady, Filenes, Washington St., Boston.
Kurlovich, Anthony, 37 East Concord St., Ironworker, A. O. Wilson Co., Smith Place, Cambridge.

Lacey, Russell T., 16 Dunmore St., Laborer, Tenneco Oil Co., 96 Lee Burbank Highway, Revere.
Landrie, Leon, 39 Shirley St., Welder, General Electric Co., Lynn.
Larose, Francis F., 48 Clarence St., Driver, Western Coal & Oil Co., 46 Westwood St., Dorchester.
Lewis, Robert, Jr., 26 Mt. Pleasant Av., Cleaner, Sylvania Electric Co., A St., Needham.
Lopes, John M., 617 Harrison Av., Foreman, Colonial Brush Mfg., Co., 160 North Washington St., Boston.
Lucchese, Robert P., 30 Albion St., Bricklayer, M. S. Kelliher, Boston.
Lyons, William F., 4 Woodville Ter., Repairman, Western Electric Co., 705 Mt. Auburn St., Watertown.

McCoy, Anthony A., 39 Dennis St., Electro Plater, American Electroplating Co., 7 Harvard St., Cambridge.
MacDonald, Lester J., 146 Moreland St., Supervisor, Standard Coat, Apron & Linen Supply, 80 Langdon St., Roxbury.
Machnig, Frank X., 66 Forest St., Janitor, Boston Blue Print Co., 777 Boylston St., Boston.
McIntyre, Mary K., 395 Dudley St., Clerk, Fed. Res. Bk., 30 Pearl St., Boston.

Ward 8, continued.

McIver, Alice M., 56 Blue Hill Av., At Home.
McNeil, Ferdinand O., 56 East Cottage St., Janitor, B. F. Goodrich Co., Nichols Av., Watertown.
Mahoney, Daniel J., 95 West Cottage St., Collector, M. T. A., 500 Arborway, Jamaica Plain.
Maloney, Mary E., 40 Clarence St., Counter Girl, Coffee Cup, 55 Mason St., Boston.
Mandry, Warren L., 25 Langdon St., Molder, Boston Naval Shipyard, Charlestown.
Martin, Thomas F., 18 Langdon St., Supervisor, Edgerton, Germeshausen & Grier, 170 Brookline Av., Boston.
Maryland, James B., 77 Clifton St., Maintenance Man, General Waste Co., 242 Summer St., Boston.
Mathews, Dorothy L., 15 Mon. Reynolds Way, Bookkeeper, United States Trust Co., 30 Court St., Boston.
Meany, Cameron S., 686 Massachusetts Av., Stockbroker, H. C. Wainwright Co., 60 State St., Boston.
Medwid, Michael J., 487 Dudley St., Garage Foreman, Boston Cons. Gas Co., 144 McBride St., Jamaica Plain.
Mercuri, Silvio D., 12 Batchelder St., Hair Stylist, Self Employed, 683 Canterbury St., Roslindale.
Michelutti, Gino, 26 Shirley St., Packer, Merck Sharp & Dohme, 40 A St., Needham Heights.
Milkey, Raymond C., 95 East Brookline St., Warehouseman, Greater Boston Dist., 560 Albany St., Boston.
Milton, Grady C., 120 Mt. Pleasant Av., Technician, Harvard Med. School, 665 Huntington Av., Boston.
Miskel, Joseph E., 14 Dunmore Street, Foreman, Schrafft & Son Corp., 529 Main St., Charlestown.
Mitchell, James H., 89 Eustis St., Shipper, Raymond's Warehouse, 393 D. St., South Boston.
Moccia, Joseph A., 25 West Cottage St., Driver, Boston Edison Co., 39 Boylston St., Boston.
Montagna, Florence, 6 Jarvis Pl., Secretary, Hayden Stone, Inc., 10 Post Office Sq., Boston.
Montagna, Joseph, 68 George St., Chauffeur, Carlson Lumber Co., 226 Spring St., West Roxbury.
Mooney, Joseph E., 19 Albion St., Foreman, New England Provision Co., 960 Massachusetts Av., Boston.
Mooradian, Marguerite M., 9 Forest St., Factory Worker, Gillette Co., Gillette Pk., South Boston.
Morad, Michael J., 101 East Brookline St., Clerk, Green Shoe Mfg. Co., 960 Harrison Av., Boston.
Morris, Lee S., 115 Moreland St., Painter, Self Employed, 115 Moreland St., Boston.
Morrison, Julius C., 67 Dennis St., Gateman, M. B. T. A., 500 Arborway, Jamaica Plain.
Mundy, Marjorie, 902 Albany St., Restaurant Worker, Huylers Lunch, 14 Milk St., Boston.

Ward 8, continued.

Murray, Clemon, Jr., 8 Prescott St., Cook, Boston State Hospital, 591 Morton St., Dorchester.

Myers, John E., 35 Worcester Sq., Clerk, Abraham Nathanson, 980 Massachusetts Av., Boston.

Nickerson, Samuel M., 92 Burrell St., Laundryman, V. A. Hospital, South Huntington Av., Boston.

O'Driscoll, Frederick T., 134 George St., Inspector, N. H. RR., Boston.

O'Goley, Pauline A., 15 Rockford St., Wrapper, Stop & Shop, Inc., 100 Meadow Rd., Readville.

Owens, Bernard H., 7 Adams St., Postal Clerk, U. S. Post Office, South Postal, Boston.

Parkman, Clyde, 202 Dudley St., Operator, Allied Container Corp., Allied Dr., Dedham.

Passaretti, Albert A., 49 Clarence St., Mechanic, Pilgrim Laundry Co., 65 Allerton St., Roxbury.

Pena, Emilio R., 885 Harrison Av., Pipefitter, Gen. Dynamics, 57 East Howard St., Quincy.

Perry, James C., 19 Corregidor Ct., Factory Worker, S. C. Clayton Co., Inc., 100 Ashford St., Brighton.

Pina, Ida, 35 Thorndike St., Operator, Common Realty Trust, 1 Court St., Boston.

Powell, Ernest J., 1 Worcester Sq., Dispatcher, John Baronholtz, 1812 Washington St., Boston.

Proctor, Charles H., 26 Mt. Pleasant Av., Mechanic, Greyhound Bus Co., 571 East First St., South Boston.

Pumphrey, John P., 349 Dudley St., Ins. Agent, John Hancock Ins. Co., 60 Guild St., Norwood.

Raynor, John H. D., Jr., 28 Greenville St., Aide, Honeywell, Inc., Brighton.

Rhoden, John C., 106 Winthrop St., Mail Handler, U. S. Post Office, E and First Sts., South Boston.

Ritchie, Mary E., 2 Fairland St., Clerk, Air Force, Hanscom Field, Bedford.

Robinson, Beatrice, 30 Flagg St., Stitcher, Kitty Karter, Inc., 25 Edinboro' St., Boston.

Robinson, Harrison L., 14 Stafford St., Hospital Worker, V.A. Hospital, 150 South Huntington Av., Boston.

Rocha, David J., 58 Adams St., Cleaner, Amer. Cleaning Co., 48 Brookline St., Cambridge.

Rollas, Anthony, 125 Eustis St., Technician, New England Metallurgical Co., 475 Dorchester Av., South Boston.

Ross, Lanny B., 29 Mt. Pleasant Av., Spotter, Nat'l Laundry & Dry Cleaning, 1208 Dorchester Av., Dorchester.

Santos, Mary E., 1117 Harrison Av., Packer, Unipak Co., 70 Ceylon St., Dorchester.

Ward 8, continued.

Sawyer, William H., 30 Vine St., Cook, Harvard University, 80 Boylston St., Boston.
Seabrook, Frank, 57 Forest St., Waiter, N. Y. Central R.R., 325 South Station, Boston.
Shalvey, John J., 76 Forest St., Packer, Carbone, Inc., 348 Congress St., Boston.
Simmons, Collin, 33 West Cottage St., Janitor, New England Electric, 475 Dorchester Av., Boston.
Smith, David A., 121 Shirley St., Mechanic, Richard Marsan, 200 Comml. St., Malden.
Smith, Joshua L., 19 Mons. Reynolds Way, Guard, Boston Naval Shipyard, Charlestown.
Smith, Lewis, Jr., 23 Mons. Reynolds Way, Stitcher, Rosen Shoe Co., 129 Franklin St., Cambridge.
Snuffer, Clifton K., 1 Zeigler Pl., Machinist, Diesel Maintenance, Green St., Waltham.
Stewart, James K., 19 Vine St., Operator, M.T.A., 500 Arborway, Jamaica Plain.
Storms, Alvin T., 80 Eustis St., Clerk, U. S. Post Office, South Postal Annex, Boston.
Strachan, Alvin G., 395 Dudley St., Laborer, Canter Const. Co., 185 Corey Rd., Brookline.
Sullivan, P. Joseph, 109 Union Park St., Clerk, Post Office Dept., South Postal Annex, Boston.
Sullivan, William F., 933 Massachusetts Av., Retired, Spector Freight System, Gould St., Needham.
Surrey, William N., Sr., 18 Newcomb St., Custodian, Wentworth Institute, 550 Huntington Av., Boston.

Tarbassian, Hrach A., 135 Eustis St., Cutter, Malcolm Merle, Inc., 839 Washington St., Dorchester.
Taylor, Eric, 1124 Harrison Av., Barber, A. R. Tonsorial Salon, 409 Blue Hill Av., Roxbury.
Taylor, James A., 25 Mons. Reynolds Way, Assembler, Automotive Parts Corp., 35 Mildred Av., Boston.
Thomas, Alice A., 617 Harrison Av., Clerk, Craftsman Life Ins. Co., 851 Boylston St., Boston.
Thomas, William, 37 East Springfield St., Operator, B. F. Goodrich & Co., 72 Massachusetts Av., Watertown.
Thompson, Edward A., 3 West Cottage St., Machinist, Westinghouse Elec. Corp., Damon St., Hyde Park.
Toner, Edward J., 33 Worcester Sq., Chauffeur, I.T.O.A., 223 Albany St., Boston.
Toohey, Edward T., 290½ Eustis St., Laborer, Boston Gas Co., 144 McBride St., Jamaica Plain.
Turner, John H., 49 Yeoman St., Maintenance, Rox. Fed. of Neighborhood, 858 Albany St., Boston.
Tyrell, Phyllis J., 224 Dudley St., Secretary, Albany Iron Works, Inc., 917 Albany St., Boston.

Ward 8, continued.

Vance, Samuel J., 20 Leyland St., Engineer, Sylvania Elec. Prod., Waltham.

Webster, William A., 23 West Cottage St., Chauffeur, M.B.T.A., 500 Arborway, Jamaica Plain.
Wells, Oscar A., 4 East Brookline St., Machine Operator, J. L. Hammett Co., 290 Main St., Cambridge.
Weston, Kenneth L., 21 Forest St., Retired Clerk, N. E. T. & T. Co., 119 Milk St., Boston.
White, Harland G., 126 Hampden St., Iron Worker, Cole Bros. Iron Works, 188 West Second St., South Boston.
Wiley, George, 1136 Harrison Av., Stockboy, Harvard Law School, Cambridge.
Williams, Cornelius E., 58A Blue Hill Av., Porter, V.A. Hospital, 150 South Huntington Av., Jamaica Plain.
Williams, James A., 20 Bean Ct., Clerk, S. S. Kay Co., 207 Essex St., Boston.
Wilson, Clinton B., 1 Mt. Pleasant Ter., Technician, Self Employed, 1 Mt. Pleasant Ter., Boston.
Wilson, Edward B., 614 Dudley St., Clerk, Cornwall Corp., 48 Wareham St., Boston.
Woods, Alfred C., 60 Clifton St., Baker, Continental Baking Co., Speen St., Natick.
Woods, Ernest, 1 Forest Pl., Assistant, Lemuel Shattuck Hospital, 160 Morton St., Boston.

Yahaub, Rita, 684 Massachusetts Av., Housewife.
(Husband) Lawyer, Self-Employed, 6 Beacon St., Boston.

Zamagni, Paul E., 16 Shetland St., Supervisor, N. E. Mutual Life Ins. Co., 501 Boylston St., Boston.
Zonak, Mitchell J., 49 Robey St., Shipper, Worcester Baking Co., 24 Williams St., Dedham.
Zopatti, Daniel A., 28 Clifton St., Musician, Bronze Door, 660 Beacon St., Boston.

WARD 9

Abraham, Henry, 18 Morley St., Auto Mechanic, John P. Brennan, 1555 Main St., Brockton.
Baskerville, Charles U., 422 Massachusetts Av., Postal Worker, U. S. Post Office, New York City, New York.
Battle, Daniel A., 606 Columbus Av., Laborer, G. S. Melone, 23 St. Mary's Pl., Brookline.
Blackman, Nathaniel D., 499 Shawmut Av., Janitor, First Church Christ Science, 107 Falmouth St., Boston.
Bolt, Walter, 9 Ditmus Ct., Clerk, Bolt Supply Co., 675 Shawmut Av., Roxbury.
Bournazos, Elias G., 135 West Canton St., Helper, Freddie's Lunch, 584 Tremont St., Boston.
Broughton, Walter, 465 Massachusetts Av., Operator, Revere Sugar & Refining Co., 333 Medford St., Charlestown.
Brown, Loren H., 45 West Newton St., Salesman, Self-Employed, 45 West Newton St., Boston.
Brown, Robert E., 434 Massachusetts Av., Clerk, Columbus Wine Co., 575 Columbus Av., Boston.
Broy, Clarence, 7 Kenilworth St., Tireman, Sears Roebuck & Co., Brookline Av., Boston.
Bullock, Nancy E., 27 Linwood St., Operator, Dy-Dee Service, 20 Webster St., Brookline.
Burns, Darwin M., 28 Thornton St., Operator, B. F. Goodrich Co., Watertown.
Busby, Warren, 41 Weston St., Engineer, Raytheon Mfg. Co., Waltham.

Carmos, John, 11A Roxbury Ct., Chef, Rev. Martin, 468 Beacon St., Boston.
Carrington, Ralph M., 3 Willoughby Pl., Clerk, L. G. Hanscom Field, Bedford.
Carter, Shirley, 599 Columbus Av., Glass Worker, Raytheon Mfg. Co., River St., Waltham.
Clark, Lula Mae, 25 Whittier St., Nurses-aid, City of Boston, Boston.
Clayborn, Edward, 247 Roxbury St., Porter, Morgan Laundry Co., 941 Massachusetts Av., Boston.
Clegg, John F., 720 Shawmut Av., Presser, W. L. Filomate, Westwood.
Coates, Ira R., 144 Dudley St., Chauffeur, Salvation Army, 61 Brookline Av., Boston.
Cobb, Edna M., 28 Lamont St., Bookkeeper, L. E. Muran Co., 290 Devonshire St., Boston.
Collier, Edward L., 144 West Concord St., Laborer, General Electric, 62 Tremont St., Everett.
Collins, Theodore M., 96 Windsor St., Cook, Kenmore Hotel, 595 Commonwealth Av., Boston.
Connolly, John Brendan, 692 Parker St., Laborer, Industrial Engineering, New York.

Ward 9, continued.

Coplin, William, 78 Williams St., Refiner, American Bilt Rite Rubber Co., 22 Willow St., Chelsea.
Coy, Tillman James, 421 Massachusetts Av., Operator, Houghton Mifflin Co., 840 M morial Drive, Cambridge.
Crowder, Thomas B., 34 Trotter Ct., Musician, Self-Employed, 34 Trotter Ct., Boston.
Cunningham, Thomas P., 77 West Brookline St., Plasterer, Hotel Eliot, 370 Commonwealth Av., Boston.
Cushman, David Stephen, 175 Ruggles St., Teacher, Ruggles Street Baptist Church, 159 Ruggles St., Boston.

Dargan, Edward J., 67 Pembroke St., Calendar Operator, B. F. Goodrich Co., 36 Nichols Av., Watertown.
Davis, Marion, 598 Tremont St., Clerk, Signet Club, 265 Third St., Cambridge.
Davis, Robert, Jr., 1117 Tremont St., Operator, B. F. Goodrich Co., Watertown.
Davis, Theodore, 571 Columbus Av., Porter, Neisners Brothers, 349 Washington St., Boston.
Deans, Edward L., 89 West Springfield St., Molder, Geo. L. Meade Co., South Rd., Bedford.
DeCordova, Rosalind, 190 West Springfield St., Secretary, ACH Fiber Service, Inc., 11 Melcher St., Boston.
DeGroat, Raymond L., 475 Massachusetts Av., Domestic, Berklee School of Music, 1150 Boylston St., Boston.
Dempster, Linden G., 24 Dorr St., Machinist, Simplex Wire & Cable Co., 79 Sidney St., Cambridge.
DiChaira, Angelo C., 38 Thornton St., Butcher, North American Packing Co., 252 Southampton St., South Boston.
Dickson, B. Irene, 6 Dilworth St., Maid, Richard Cooleys Co., Newbury St., Boston.
Dottin, Dorothy E., 619 Columbus Av., Salesgirl, Filene's, Washington St., Boston.
(Husband) Cleaner, Raytheon Co., Waltham.
Dunlop, Henry B., 51 Thornton St., Meter Reader, Boston Edison Co., Prud. Bldg., 600 Washington St., Boston.

Evans, Samuel E., 10 Ditmus Ct., Packer, N. E. Confectionery, 254 Massachusetts Av., Cambridge.
Faison, Charles H., 992 Tremont St., Proprietor, Faison's Snack Bar, 990 Tremont St., Boston.
Fields, Charles D., 14 Millmont St., Operator, Employer Liabilities, 110 Milk St., Boston.
Franklin, Norman, 27 Lambert Av., Welder, Colson Steel Corp., 440 Somerville Av., Somerville.
Frederick, Samuel, 30 Westminster St., Porter, MBTA, 500 Arborway, Jamaica Plain.

Gainsford, Harold, 394 Massachusetts Av., Laborer, Mount Auburn Cemetery, 580 Mt. Auburn St., Cambridge.

Ward 9, continued.

George, Abraham A., 36 Upton St., Foreman, Peerless Sportwear, 1000 Washington St., Boston.
Gibbons, Edward A., Jr., 523 Massachusetts Av., Plumber, Self-Employed, 523 Massachusetts Av., Boston.
Greene, Herbert, 50 Guild St., Porter, Mass. Bay Transit Auth., 500 Arborway, Jamaica Plain.
Griffin, William N., 81 Prentiss St., Security Police, Boston Naval Shipyard, Charlestown.

Hangis, Joseph M., 223 Cabot St., Cleaner, West End Cinema Theatre, 75 Causeway St., Boston.
Hanna, Albert James, Jr., 50A Linden Park St., Machinist, Boston Naval Shipyard, Charlestown.
Hardiman, George W., 14 Gurney St., Helper, N. Y. N. H. RR., Dover St., Boston.
Harper, John, 80 West Newton St., Manager, Hayes Bickfords, 32 Garrison St., Boston.
Harris, Nicholas Rhone, 394 Massachusetts Av., Attendant, Boston Terminal Corp., South Station, Boston.
Hawkins, Annie, 247 Roxbury St., Packer, John Scylincy, 941 Massachusetts Av., Roxbury.
Henderson, Jasper W., 8 Rockledge St., Carpenter, John Cruz, 12 Schuyler St., Roxbury.
Higgins, Francis X., 21 Thornton St., Counterman, Automatic Retailers of America, South Postal Annex, Boston.
Hoffman, James E., 14 Windsor St., Laborer, Pullman Co., New Haven Railroad Yard, Boston.
Hollaman, Clarence L., 616 Columbus Av., Shipper, Century Sports Wear, 20 Boylston St., Boston.
Holmes, Fred, Jr., 602 Massachusetts Av., Cook, Mass. Gen. Hosp., Charles St., Boston.
Hood, Benjamin F., 3 Highland St., Laborer, Boston Naval Shipyard, Charlestown.
Houston, Garfield, 42 Guild St., Burner, Bethlehem Steel Co., Fore River, Quincy.
Howard, Joseph C., 599 Columbus Av., Driver, Century Sales Service, 147 Kelton St., Allston.
Hucksam, Frederick F., 5 West Canton St., Bartender, Half-Way Tavern, 1491 Washington St., Roxbury.

Jacobs, Norma, 14 Upton St., Stitcher, Vickies Sportswear, 721 Kneeland St., Boston.
Jenkins, Robert W., 21 Thornton St., Machinist, Valley Screw Prod. Co., 64 Washington St., Boston.
Jenkins, Theresa M., 61 Williams St., Clerk, Wm. Filene's Sons Co., Washington St., Boston.
Johanson, Edwin A., 10 Millmont St., Floorman, N. American Packing Corp., 225 Southampton St., Boston.
John, Vasil H., 614 Parker St., Storekeeper, Self-Employed, 614 Parker St.

Ward 9, continued.

Johnson, Francis R., 104 Hammond St., Teller, First Nat'l Bank, 67 Milk St., Boston.
Johnson, John I., 125 West Concord St., Divider, Princeton Dress Co., 37 Leon St., Boston.
Johnson, Ricks E., 135 West Concord St., Polisher, Clark & White, 1083 Commonwealth Av,. Boston.
Jones, John H., 67 Worcester St., Sand Blaster, Boston Naval Shipyard, Charlestown, Boston.
Jordan, Cid Gilton, 35 Brannon-Harris Way, Retired, V. A. Hosp., 150 Huntington Av., Jamaica Plain.

Kimball, Frank G., 1513 Washington St., Estimator, Salem Glass Co., 75 Canal St., Salem.
King, Edwin L., 6 Wellington St., Clerk, Popes Variety, 211 Humboldt Av., Boston.
King, George, 80 Rutland St., Machinist, Olson Corporation, 440 Somerville Av., Somerville.
Kisor, Charles E., 14 Gurney St., Laborer, N. E. Concrete Pipe, 99 Needham St., Newton.

Lane, Harold, 6 Prentiss St., Wasteman, Mass. General Hospital, Fruit St., Boston.
Law, Albert H., 95 Dudley St., Postal Worker, U. S. Post Office, Roxbury.
Lewis, Arthur C., 2 Wellington St., Laborer, Holworthy Realty Corp., 533 Columbus Av., Boston.
Locke, Watson, 275 Roxbury St., Factoryworker, Raytheon Co., Lexington.
Lomax, Windol, 30 Norfolk St., Track Man, New York Central R. R., Beacon Park, Allston.
Lopes, Arleen L., 90 Vernon St., Clerk, Liberty Mutual Ins. Co., 175 Berkeley St., Boston.
Lozier, Omer H., 7 Juniper St., Engineer, Moskow [Bros., 68 Devonshire St., Boston.
Lujak, Peter A., 594 Tremont St., Rug Cutter, Gilchrist Co., 21 Burlington Av., Boston.
Lynch, Andy W., 38 Williams St., Operator, Amer. Cellophane & Plastic Films Corp., 19 Bartlett Sq., Jamaica Plain.

McGlone, Edward F., 59 Rutland St., Chauffeur, Town Taxi, Inc., 160 Ipswich St., Boston.
McNamara, Richard A., 12 Morley St., Cook, American Airlines, Logan Airport, East Boston.
McQueen, Curtis A., 40 Windsor St., Technician, R. C. A., Inc., Burlington.
Marinelli, Jennie, 446 Shawmut Av., Housewife.
(Husband) Storekeeper, Self Employed, 1613 Washington St., Boston.
Martelli, Nicola M., 32 Thornton St., Hammer Laster, B. F. Goodrich Co., 36 Nichols Av., Watertown.
Melad, Lila A., 88 West Dedham St., Checker, John Hancock Ins. Co., 200 Berkeley St., Boston.

Ward 9, continued.

Melad, Sadie, 88 West Dedham St., Clerk, John Hancock Ins. Co., 200 Berkeley St., Boston.
Mercurio, Richard T., 26 Linden Park St., Checker, Old Mr. Boston Distillers, 1010 Massachusetts Av., Boston.
Mitchell, John W., 750 Tremont St., Painter, Harold Kilbride, 42 Cottage Av., Winthrop.
Mitchiner, Wilbert, 58 Highland St., Laborer, White Card Co., 269 Congress St., Boston.
Monroe, Charles H., 63 Camden St., Clerk, D. Trucking Co., 63 Camden St., Boston.
Monteiro, Raymond, 10 Trotter Ct., Operator, Amer. Cellophane & Film Co., 19 Bartlett Sq., Jamaica Plain.
Moore, Jeanne L., 612 Columbus Av., Assembler, Calton Lewis, Inc., 273 Summer St., Boston.
(Husband) Laborer, Security Mills, Munroe St., West Newton.

Naymie, Emily L., 548 Massachusetts Av., Operator, Hanover Ins. Co., 10 Post Office Sq., Boston.
(Husband) Operator, I. T. O. A., Albany St., Boston.
Needham, Edward W., 32 Highland Av., Metal Finisher, Honeywell Processing, Life St., Brighton.

Oldham, William N., 390 Shawmut Av., Janitor, Allis Chalmers Co., 1344 Hyde Park Av., Hyde Park.

Paraskevas, Anthony J., 670 Parker St., Designer, Whitman & Howard, Inc., 89 Broad St., Boston.
Parker, Norman, 405 Massachusetts Av., Repairman, Self Employed, 405 Massachusetts Av., Boston.
Parson, George W., 612 Shawmut Av., Veneerer, Raplan Furniture Co., 574 Boston Av., Medford.
Pickens, James, 411 Massachusetts Av., Janitor, S. J. McNeilly Olds Co., 639 Hammond St., Brookline.
Powell, Wilbur C., 1019 ½ Tremont St., Foreman, Boston & Albany R. R., East Boston.
Pridgen, Joseph, 20 Fenwick St., Compounder, B. F. Goodrich, Watertown.
Provencher, Jean Paul, 41 West Newton St., Postal Worker, Post Office, 127 A St., South Boston.

Rainey, Paul D., Sr., 42 Juniper St., Manager, Seven Arts, Inc., 30 Abbotsford St., Dorchester.
Reddick, Robert S., 84 Williams St., Postal Worker, South Postal Annex, Boston.
Reynolds, Robert, 34 Trotter Ct., Waiter, Parker House, School St., Boston.
Roach, Horace L., 608 Massachusetts Av., Handyman, Self Employed, 608 Massachusetts Av., Boston.

Ward 9, continued.

Rollins, William C., 28 Dorr St., Assembler, Barry Controls, 701 Pleasant St., Watertown.

Rose, Robert W., 60 Windsor St., Laborer, Commonwealth of Massachusetts, 100 Nashua St., Boston.

Royston, Richard, 180 Ruggles St., Shipper, M. H. Fine Co., 119 Braintree St., Allston.

Russell, Herschell E., 9 Lattimore Ct. Patrolman, Harvard University, Grays Hall, Cambridge.

Santos, George C., 762 Tremont St., Orderly, Beth Israel Hospital, 330 Brookline Av., Boston.

Sargent, Eric V., 30 Millmont St., Printer, Boston Traveler, 300 Harrison Av., Boston.

Scott, Walter J., 39 Bartlett St., Window Cleaner, Aetna Window Cleaning Co., 352 Newbury St., Boston.

Shepard, Hillar R., 36 Worcester St., Elevatorman, University Hospital, 750 Harrison Av., Boston.

Simpson, Albert H., 690 Shawmut Av., Cook, Union Oyster House, 41 Union St., Boston.

Simpson, James L., 6 Alvah Kittredge Pk., Shipper, J. S. Canner & Co., 618 Parker St., Roxbury.

Slater, John I., 18 Burke St., Porter, J. E. Purdy Co., Inc., 367 Boylston St., Boston.

Smith, Charles M., 239 Northampton St., Machinist, Babson Dow Mfg. Co., 70 Fulda St., Roxbury.

Smith, Elmer W., 813 Columbus Av., Postal Worker, U. S. Post Office, Back Bay Annex, Boston.

Smith, Leroy, 69 Cabot St., Cutter, U. S. Gypsum Co., 600 Terminal St., Charlestown.

Smith, Odessa W., 112 West Concord St., Factory Worker, Raytheon Co., 22 Seyon St., Waltham.

Smith, Ralph D., 90 Vernon St., Assembler, S. S. Pierce Co., 133 Brookline Av., Boston.

Smith, Rogers, 423 Massachusetts Av., Hospital Worker, V. A. Hospital, 150 Huntington Av., Jamaica Plain.

Spencer, Henry L., 11 Dudley St., R.R. Worker, B. & M. R.R., 150 Causeway St., Boston.

Stewart, Francis X., 574 Massachusetts Av., Houseman, Joseph Bloomberg, 70 St. Mary's St., Boston.

Talley, James, Jr., 73 Windsor St., Barber, Kelly E. McLean, 139 Northampton St., Boston.

Tanner, Edmond T., 14 Windsor St., Rubber Worker, American Bilt Rite Rubber Co., 22 Willow St., Chelsea.

Tansey, Patrick J., 10 Blanchard St., Travel Representative, American Express Co., 378 Boylston St., Boston.

Taylor, George, 692 Tremont St., Porter, M. Gordon & Son, 141 Milk St., Boston.

Ward 9, continued.

Taylor, Nelson, 212 West Springfield St., Engineer, I. B. M., 400 Wyman St., Waltham.

Thompson, J. Roland, 27 Rutland St., Barber, Self-Employed, 573 Columbus Av., Boston.

Thorpe, Allen, 25 Norfolk St., Baker, Bob Ware Food Shop, 7 Centre St., Brookline.

Toner, William E., 2161 Washington St., Counterman, Lenk, Inc., 55 Brainerd Rd., Allston.

Torrence, Gustavious, 190 West Springfield St., Waiter, V. A. Hospital, West Roxbury.

Townsend, Luther R., 31 Whittier St., Postal Worker, U. S. Post Office, Grove Hall, Dorchester.

Tumblin, Steve, 23 Juniper St., Rigger, Boston Naval Shipyard, Charlestown.

Turner, Samuel, 115 Dale St., Butcher, New Market Pkg. Co., 4 London Rd., Boston.

Tyrance, Ellis W., 190 Ruggles St., Maintenanceman, First Church of Christ Scientist, 107 Falmouth St., Boston.

Vickers, George W., 606 Columbus Av., Clerk, Frigidaire Sales Corp., 111 Cabot St., Needham.

Wade, Estelle, 60 Hammond St., Cook, Wm. Filenes Sons Co., 426 Washington St., Boston.

Washington, Prentis, 68 Williams St., Laborer, Rustproofing & Metal Finishing Co., 75 Commercial Av., Cambridge.

Whigman, Georgeann, 22 Davenport St., Maid, Family Service Assoc. of Boston, 34½ Beacon St., Boston.

White, Alexander L., 8 Benton St., Helper, Hodgman Rubber Co., Trippe St., Framingham.

Whiteman, James, 96 West Springfield St., Presser, Continental Garment Co., 210 Broadway, Everett.

Wilkes, Joseph C., Jr., 35 Cunard St., Maintenance, Boston Army Base, Boston.

William, Odie B., 200 Vernon St., at home.

Williams, Ivory, 10 Linwood Sq., Presser, Isadore Owenstein, 211 Roxbury St., Roxbury.

Williams, Lavone O., Jr., 426 Massachusetts Av., Postal Worker, U. S. Post Office, South Postal Annex, Boston.

Wilson, Claude A., 975 Tremont St., Railroad Worker, New Haven R. R. Co., South Boston.

Wilson, Thelma E., 34 Williams St., Elevator Operator, Orrin Henry Realtor, 175 Tremont St., Boston.

Witherspoon, James E., 29 Cedar St., Technician, Raytheon, Bedford.

Wollman, William D., 20 Roxbury Ct., Printer, The Boston Globe, 135 Morrissey Blvd., Dorchester.

Woods, Wallace Arthur, 606 Tremont St., Clerk, General Rental Co., 131 Arlington St., Boston.

Ward 9, continued.

Wright, Arthur F. A., Rear 780 Shawmut Av., Painter, Self Employed, 780 Shawmut Av., Boston.

Wright, Mildred, 222 Northampton St., Stitcher, Irving Rattet, 35 Kneeland St., Boston.

Yancey, Alexander, 48 Vernon St., Laborer, Century Sports Co., 20 Boylston St., Boston.

Zeigler, Malvina, 174 West Springfield St., Housework, Will H. Trayes, 479 Commonwealth Av., Boston.
(Husband) Chauffeur, Rehabilitation Centre, Newton, Conn.

WARD 10

Adams, John, 16 Ashley St., Factoryworker, Albany Carpet Co., Rugg Rd., Allston.
Aherne, Maurice D., 3 Edge Hill St., Clerk, U. S. Post Office, Boston.
Albee, Edward A., 23 Sunnyside St., Cutter, John A. Lowell Banknote Co., 289 Congress St., Boston.
Allen, Charles J., 37 Parker Hill Av., Librarian, Mass. State Library, State House, Boston.
Allen, Howard S., 74 Ward St., Repairman, Powers Typewriter Co., Inc., 238 River St., Dedham.
Andrea, Stephen J., 779 Parker St., Collector, MBTA, 500 Arborway, Boston.
Antczak, Charles C., 51 South Huntington Av., Housekeeper, V. A. Hospital, 150 South Huntington Av., Boston.
Antonuccio, Vincent J., 8 Bolster St., Operator, N. E. Concrete Pipe Corp., 850A Providence Hghwy, Norwood.

Bailey, John I., 37 South Huntington Av., Warehouseman, Sears Roebuck & Co., 201 Brookline Av., Boston.
Baker, Daniel J., Jr., 112 Bynner St., Welder, N. R. C. Equipment, 160 Charlemont St., Newton.
Baron, Joseph P., 62 Day St., Clerk, U. S. Post Office, Back Bay Annex, Boston.
Barry, John J., 15 Kenney St., Storekeeper, Allis Chalmers Mfg. Co., 1344 Hyde Park Av., Boston.
Barry, Joseph P., 34 Alleghany St., Technician, Raytheon, Lexington.
Beal, George L., 27 Armstrong St., Salesman, Municipal Auto Sales, 5 Mystic Av., Medford.
Bell, Ann E., 5 Iroquois St., Bookkeeper, Wagner Electric Corp., 120 Third Av., Waltham.
Bent, John J., 8 Bynner St., Clerk, U. S. Post Office, South Postal Annex, Boston.
Berger, George L., 84 Day St., Steward, Automatic Retailers of America, 1156 State St., Springfield.
Bernard, William J., 64 Hillside St., Supervisor, Jordan Marsh Co., Boston.
Blake, Willie J., 34 Heath St., Laborer, Warren Foundry, Inc., 19 Robin St., Everett.
Blakely, Edward, 926 Parker St., Truck Driver, A Street Junk Co., 29 A St., South Boston.
Bloomquist, Harold J., 650 Huntington Av., Librarian, Harvard Medical School, 25 Shattuck St., Boston.
Bourne, Wallace H., 40 Bickford St., Clerk, U. S. Naval Shipyard, Charlestown.
Boyce, Francis X., 98 Horadan Way, Laborer, Local 3, Roxbury Crossing.

Ward 10, continued.

Brown, Edmond E., 21 Armstrong St., Warehouseman, U. S. Naval Shipyard, Charlestown.

Bucek, Waldo F., 368 Riverway, Chauffeur, Red Cab, Inc., 75 Washington St., Brookline.

Bulgaris, Arthur, 155 Hillside St., Clerk, United Cork Co., 122 Arsenal St., Watertown.

Burke, Donald G., 76 Francis St., Salesman, S. S. Pierce Co., 133 Brookline Av., Boston.

Burke, John H., 14 Iroquois St., Operator, MBTA, 500 Arborway, Jamaica Plain.

Byrda, John R., 49 St. Albans Rd., Electronic Technician, Edgerton Germeshausen & Grier, Inc., 160 Brookline Av., Boston.

Callahan, William P., 42 Round Hill St., Attendant, M.D.C., 20 Somerset St., Boston.

Campbell, John F., 18 Perkins Sq., Watchman, Paramount Coat Co., 143 Albany St., Cambridge.

Cantwell, Marie A., 31 Round Hill St., Clerk, Marine Optical Mfg. Co., 28 Mahler Rd., Roslindale.

Cavossa, A. Lawrence, 24 Creighton St., Technician, Hub Testing Lab., 71 Massassoit St., Waltham.

Church, Warren E., 138 Heath St., Attendant, Shell Service, Jackson Sq., Boston.

Clancy, Kathleen, 73 Smith St., Secretary, Employers Group Ins. Co., 110 Milk St., Boston.

Clark, Donald, 74 Lawn St., Operator, Berkeley Hotel Trust, 420 Boylston St., Boston.

Clarke, William E., 10 Plant Ct., Bellman, Sherrard Hotel, Inc., 60 School St., Boston.

Clemons, Samuel M., 26 Horan Way, Nursing Assistant, V. A. Hospital, 250 S. Huntington Av., Boston.

Clifford, Daniel P., 15 Edge Hill St., Electrician, Raytheon Mfg. Co., 190 Willow St., Waltham.

Cobbett, Thomas B., 279 Centre St., Truck Driver, LaTouraine Coffee, 291 Atlantic Av., Boston.

Cochran, Charles R., 220 Jamaicaway, Examiner, Veterans Administration, 1 Beacon St., Boston.

Coffey, John G., 30 Jamaicaway, Salesman, International Paper Co., Clyde & Warwick Sts., Somerville.

Cofield, Jacob, Jr., 61 South Huntington Av., Embalmer, Chisolm Funeral Chapel, 532 Columbus Av., Boston.

Coggins, Mary, 8 Mark St., Clerk, Boston Edison, Boylston St., Boston.

Colagiovanni, Frank S., 14 Schiller St., Helper, MBTA, 500 Arborway, Jamaica Plain.

Colleran, Timothy, 74 Hillside St., Janitor, Harvard University, Cambridge.

Colohan, Joseph, 172 Hillside St., Porter, Sears Roebuck, Brookline Av., Boston.

Ward 10, continued.

Colwill, Albert E., 57 Mozart St., Laborer, Garland Knitting Mills, 107 Bickford St., Boston.

Coneys, Walter F., 22 Sunset St., Realtor, Lawlee Realty Corp., 69 Gainsborough St., Boston.

Connell, Marilyn T., 170 St. Alphonsus St., Clerk, Registry of Motor Vehicles, 100 Nashua St., Boston.

Connolly, George F., 46 Creighton St., Warehouseman, First National Stores, Inc., 5 Middlesex Av., Somerville.

Connor, Mary E., 5 Edge Hill St., Secretary, Boston Gas Co., 144 McBride St., Jamaica Plain.

Conroy, John F., Jr., 6 Hoffman St., Sorter, Railway Express, 410 Atlantic Av., Boston.

Conway, Margaret M., 50 Cornelia St., Counter Girl, Free Women's Hospital, 245 Pond Av., Brookline.

Corcoran, Thomas F., 828 Parker St., Bricklayer, Perini Corp., Framingham.

Corley, William J., 5 Mission St., Engineer, Harvard University, Cambridge.

Corwin, Joseph H., 650 Huntington Av., Salesman, College Seal & Crest Co., 236 Broadway, Cambridge.

Cox, John, 97 Perkins St., Physicist, Philco Corp., Newport Beach, California.

Coyle, Francis M., 108 Hillside St., Lineman, Boston Edison Co., 110 Willow Av., Somerville.

Coyle, Michael, 108 Hillside St., Operator, Boston Gas Co., 144 McBride St., Boston.

Cronin, Anna F., 50 Alton Ct., Clerk, N. E. T. & T. Co., 125 Milk St., Boston.

Cronin, Walter P., 43 Tobin Ct., Metalworker, Boston Naval Shipyard, Charlestown.

Croteau, Melvin Ernest, 140 Ward St., Janitor, Harvard College, Cambridge.

Cummings, John J., 394 Riverway, Salesman, Jordan Marsh Co., Washington St., Boston.

Curran, James J., Jr., 65 Mozart St., Dairyman, Whiting Milk Co., Rutherford Av., Boston.

Curran, John J., 132 Day St., Clerk, John Hancock Ins. Co., 200 Berkeley St., Boston.

Curreri, Jerome A., 16 South Huntington Av., Machinist, Boston Naval Shipyard, Charlestown.

D'Andrea, Michael F., 26 Armstrong St., Factory Worker, Smiley Can Co., Rhode Island.

Dapsis, Evangelos D., 69 Bynner St., Assembler, Minn. Honeywell, Inc., 50 Life St., Brighton.

Day, John L., 868 Huntington Av., Machinist, Boston Naval Shipyard, Charlestown.

Dean, William J., Jr., 59 Lawn St., Restaurant Worker, Filenes, 426 Washington St., Boston.

Ward 10, continued.

DeJoie, William G., 146 Calumet St., Assistant, Kelax Industries, 161 Prescott St., East Boston.

Derewlanka, Stanley J., 49 Worthington St., Clerk, U. S. Post Office, South Postal Annex, South Station.

DeSantis, Michele, 32 Lawn St., Exterminator, Braman Chemical Co., 1277 Columbus Av., Boston.

Dewine, Paul F., Jr., 650 Huntington Av., Salesman, J. J. Crimmings, 120 Boylston St., Boston.

Dietrich, Charles W., 650 Huntington Av., Acoustician, Bolt, Beranek & Newman, Inc., 50 Moulton St., Cambridge.

Doherty, James P., 58 Round Hill St., Laborer, M. P. Horan Const. Co., 34 Oak St., Boston.

Doherty, John, 10 Castleton St., Engineer, Fanny Farmer, 84 Sidney St., Cambridge.

Doherty, Patrick, 19 Round Hill St., Laborer, Turner Construction Co., 38 Newbury St., Boston.

Donahue, Francis J., 102 Calumet St., Collector, M.B.T.A., 500 Arborway, Jamaica Plain.

Dooley, Joseph E., 222 Parker Hill Av., Pressman, B. F. Goodrich Co., Watertown.

Dromey, Margaret F., 8 Carmel St., Clerk, Boston Globe, 135 Morrissey B'lvd., Dorchester.

Dugan, William, 87 Parkton Rd., Rigger, General Electric, 1100 Western Av., Lynn.

Eames, Robert J., 352 Riverway, Operator, Boston Naval Shipyard, Charlestown.

Emerson, John V., 650 Huntington Av., Draftsman, Shepley-Bulfinch, 1 Court St., Boston.

Falvey, Helen J., 115 McGreevey Way, Clerk, Registry of Motor Vehicles, 100 Nashua St., Boston.

Farmer, Francis J., 96 Lawn St., Machinist, Holtzer-Cabot Corp., 125 Amory St., Jamaica Plain.

Farmer, John F., 53 Round Hill St., Postal Clerk, U. S. Post Office, Roxbury Crossing.

Farrell, Joyce E., 650 Huntington Av., Secretary, IBM Corp., 545 Technology Sq., Cambridge.

(Husband) Construction Worker, McKie Lighter Co., 51 Sleeper St., Boston.

Farrell, Thomas E., 16 Creighton St., Clerk, R. E. A., 710 Atlantic Av., Boston.

Faustrum, Wilfred F., 238 So. Huntington Av., Photographer, Studio Rafael (Self Employed), 1458 Hancock St., Quincy.

Fennessey, Cecelia A., 33 Delle Av., Operator, Brown Mfg. Co., 313 Centre St., Jamaica Plain.

(Husband) Press Feeder, Century Folding Box, 3456 Washington St., Jamaica Plain.

Ferry, Frank, 10 Jamaicaway, Mail Carrier, U. S. Post Office, Boston.

Ward 10, continued.

Fidler, Stanley V., 56 Mozart St., Supervisor, Jordan Marsh Co., Washington St., Boston.

Finn, John J., 48 Francis St., Stockman, Sears & Roebuck Co., 201 Brookline Av., Boston.

Finn, John W., 2 So. Whitney St., Postal Worker, U. S. Post Office, Boston.

Finnerty, Patrick B., 142 St. Alphonsus St., Checker, Rexall Drug Co., 201 Rivermoor St., West Roxbury.

Fisher, William, 18 Eldora St., Driver, Narragansett Co., 22 Charles St., Cambridge.

Fitzgerald, John F., 232 Parker Hill Av., Guard, M. I. T., 77 Mass Av., Cambridge.

Fitzgibbon, Maurice S., 42 Francis St., Supervisor, S. S. Pierce Co., 133 Brookline Av., Boston.

Fitzpatrick, Joseph J., 70 Hillside St., Operator, M.B.T.A., 500 Arborway, Jamaica Plain.

Flannery, Mary E., 91 Bynner St., Clerk, Federal Reserve Bank, 30 Pearl St., Boston.

Flood, George W., 200 Calumet St., Clerk, M.B.T.A., 500 Arborway, Jamaica Plain.

Florentine, Henry P., 1566 Tremont St., Carpenter, Local Union No. 40, 25 Huntington Av., Boston.

Flynn, Brendan D., 28 Hillside St., Engineer, Harold H. Wilcox Assoc., 107 Brighton Av., Boston.

Foley, Bartholomew J., 4 Chestnut Av., Shipper, Waltham Screw Co., 77 Rumford Av., Waltham.

Foley, John, 51 Lawn St., Analyst, Itek Corp., 10 Maguire Rd., Lexington.

Ford, Helen V., 660 Huntington Av., Receptionist, Parker Hill Medical Center, 53 Parker Hill Av., Roxbury.

Ford, John J., 74 Hillside St., Collector, M.B.T.A., 500 Arborway, Boston.

Ford, Madeline M., 650 Huntington Av., Supervisor, N. E. Tel. & Tel. Co., 23 Marion St., Brookline.

Forde, John P., 91 Hillside St., Clerk, City of Boston, Boston.

Fortin, Joseph F., 19 McGreevey Way, Clerk, John Hancock Mut. Ins. Co., 200 Berkeley St., Boston.

Fowler, Charles F., 895 Huntington Av., Agent, Star Brush Co., Inc., 700 Harrison Av., Boston.

Fox, Frank R., 21 Bucknam St., Laborer, M.D.C. Water Works, Chestnut Hill.

Fraser, Joseph F., 87 Lawn St., Machinist, Page & Hall Mfg. Co., 1600 Hyde Park Av., Hyde Park.

Freeman, Sulister L., Jr., 24 Bickford St., Painter, General Motors, Framingham.

Gallagher, Helen C., 17 Hillside St., Agent, American Airlines, Inc., 470 Atlantic Av., Boston.

Gardner, Lyle A., 44 Tobin Ct., Chauffeur, Boston Cab, 849 Beacon St., Boston.

Ward 10, continued.

Gaudette, John P., 8 Racine Ct., Baker, Berwick Cake Co., 26 Palmer St., Roxbury.
Geary, William E., 91 Parkton Rd., Salesman, R. H. Scales Co., 121 Brookline Av., Boston.
Gibson, William M., 82 Francis St., Operator, Polaroid Corp., Waltham.
Gillis, Daniel A., 15 Round Hill St., Laborer, M.D.C., Blue Hills, Milton.
Gillis, John K., 4 Westerly St., Stockman, N. E. T. & T., 705 Mt. Auburn St., Watertown.
Giovaniello, Frances, 20 Priesing St., Secretary, New York Air Brake Co., 3529 Washington St., Jamaica Plain.
Girard, Stephen S., Jr., 650 Huntington Av., Engineer, Honeywell, Inc., Brighton.
Glynn, Paul, 111 Heath St., Stockman, Sears Roebuck 201 Brookline Av., Boston.
Godbolt, Lillian, 52 Fenwood Rd., Beautician, Self-Employed, 762 Shawmut Av., Boston.
(Husband) Fueler, New York Central R.R., Allston Yard.
Gooding, Edward T., 5 Worthington St., Clerk, Fulham Bros., 7 Fish Pier, Boston.
Gorman, Paul J., 18 Gay Head St., Machinist, General Electric Co., River Works, Lynn.
Goulding, Daniel J., 158 Ward St., Messenger, R. H. Donnelley Corp., 30 Florence St., Somerville.
Grant, Edwin G., 121 Horadan Way, Rigger, Polaroid Corp., 758 Main St., Charlestown.
Guitard, Roland A., 1566 Tremont St., Painter, Local No. 11, Union Hall, South Huntington Av., Boston.

Hagerty, Richard F., 803 Huntington Av., Dental Tech., J. J. Cummings Co., 120 Boylston St., Boston.
Hamman, John A., 830 Parker St., Laundryman, Pilgrim Laundry, 14 Lenox St., Roxbury.
Hanafin, William F., 828 Parker St., Repairman, N. E. T. & T. Co., 8 Harrison Av., Boston.
Hanbury, Robert K., 14 Alleghany St., Cable Worker, Boston Edison Co., 39 Boylston St., Boston.
Hardiman, Russell A., 310 Centre St., Dishwasher, Cobb's Restaurant, 32 Tremont St., Boston.
Harris, Harold J., 89 Hillside St., Maintenanceman, Boston Symphony Hall, 250 Massachusetts Av., Boston.
Harris, Jeremiah, 93 Calumet St., Caretaker, Holyhood Cemetery Assoc., 990 La Grange St., West Roxbury.
Hart, James J., Jr., 15 Castleton St., Operator, M.B.T.A., 500 Arborway, Jamaica Plain.
Harvey, William D., 1 Horan Way, Motor Winder, Holtzer-Cabot Elec. Co., 125 Amory St., Boston.
Harwood, Robert, 2 French Ter., Guard, Fire & Police Notification, 146 Summer St., Boston.

Ward 10, continued.

Hatch, Glendon, 86 Day St., Salesman, A. W. Mayer Co., Inc., 895 Boylston St., Boston.
Hatzopoulos, Socrates, 46 South Huntington Av., Cook, Chilton Club, 152 Commonwealth Av., Boston.
Hayes, William D., 142 St. Alphonsus St., Clerk, South Postal Annex, Boston.
Healey, Edmund A., 11 Sachem St., Pressman, Globe Pub. Co., Morrissey Blvd., Dorchester.
Hegarty, Michael, 15 Iroquois St., Inspector, Sears Roebuck Co., 201 Brookline Av., Boston.
Hogarty, Joseph M., 85 Perkins St., Receiver, M. B. T. A., 500 Arborway, Jamaica Plain.
Holmes, Arthur C., 1 Terrace Pl., Printer, Rand & Whitney Corp., Leominster.
Horrigan, Richard P., 5 Westerly St., Accountant, Children's Hospital, 300 Longwood Av., Boston.
Hourihan, Joseph M., 10 Westerly St., Supervisor, Boston Naval Shipyard, Boston.
House, Gerard I., 18 Perkins Sq., Teller, N. E. Merchants Nat'l Bank, 31 Milk St., Boston.
Huether, Florence J., 15 Castleton St., Cashier, Sheraton Plaza Hotel, Copley Sq., Boston.
(Husband) Accountant, Gillette Safety Razor, South Boston.
Hull, William, 7 Frawley St., Carpenter, J. G. Waxman Co., Mear Rd., Holbrook.

Jackson, Juanita, 28 Kempton St., Inspector, Sylvania Electric Products, 100 Sylvian Rd., No. Woburn.
(Husband) Mechanic, Massachusetts Port Authority, Hanscom Field, Bedford.
Jelloe, Gerard L., 127 McGreevey Way, Mechanic, Raytheon Mfg. Co., Bedford Lab., Bedford.
Johnson, Roosevelt, 18 Plant Ct., Operator, Decatur Hopkins B. S., 254 Second Av., Needham.
Joyce, Mary E., 1 Lawn St., Electronic Technician, Analex Corp., Causeway St., Boston.

Kadlick, James F., 1460 Tremont St., Clerk, N. Y. N. H. & H. R.R., Boston.
Kallan, Philip S., 157 Hillside St., Operator, Weston-Rotek, 11 Galen St., Watertown.
Kavanaugh, Mary T., 808 Parker St., Operator, N. E. T. & T. Co., 6 Bowdoin Sq., Boston.
Kearns, Francis, 10 Wait St., Tree Surgeon, Town of Wellesley, Wellesley.
Kehrmeyer, George L., 74 South Huntington Av., Foreman, Mass. Turnpike Auth., 80 Boylston St., Boston.
Kelley, Martin F., 15 Perkins Sq., Clerk, MBTA, 500 Arborway, Jamaica Plain.
Kelly, Coleman J., Jr., 168 Calumet St., Foreman, Boston Banana Co., Inc., 463 C St., South Boston.

Ward 10, continued.

Kelly, Edmund F., 124 Fisher Av., Agent, Boston Edison Co., 800 Boylston St., Boston.

Kelly, Mary H., 190 Alleghany St., Management, N. E. T. & T. Co., 185 Franklin St., Boston.

Kenneally, Joseph P., 178 Calumet St., Salesman, Perolator Prods., Inc., Rahway, N. J.

Kennedy, John, 46 Round Hill St., Houseman, Gardner Museum, 2 Palace Rd., Boston.

Kenney, Bernard, 1578½ Tremont St., Yard Master, MBTA, 500 Arborway, Boston.

Keohane, Ellen C., 132 Day St., Clerk, N. E. T. & T. Co., 125 Milk St., Boston.

Kiley, Cornelius J., 59 Pontiac St., Salesman, Kasanof's Bakery, 219 Blue Hill Av., Boston.

King, James M., 79 Hillside St., Maintenance Man, Polaroid Corp., 730 Main St., Cambridge.

Kohler, Frederick W., 37 Castleton St., Watchman, Freedman Real Estate, 8 Winter St., Boston.

Krause, Ludwig R., 6 Mission St., Pharmacist, Mr. Kitsis, 450 Salem St., Medford.

LaCasse, Maurice P., 131 Minden St., Warehouseman, Walworth Co., 430 Summer St., Boston.

Lahar, William D., 68 Parkton Rd., Laborer, August A. Busch, Inc., 111 Sixth St., Cambridge.

Laird, Thomas H., 306A Centre St., Manager, Coca-Cola Bottling Co., 400 Soldiers Field Rd., Allston.

Lawless, Peter F., 839 Parker St., Selector, Stop & Shop, Inc., D St., Boston.

Lawless, Thomas F., 52 South Huntington Av., Warehouseman, Great A. & P. Tea Co., Everett St., Westwood.

Lawton, James E., 83 Chestnut Av., Operator, American Can Co., 9 B St., Boston.

LeGrand, Joseph A., 148 Calumet St., Painter, Eastern Drywall Corp., Middlesex Av., Lowell.

Lelos, Paul, 39 Parkton Rd., Technician, Raytheon Co., Waltham.

Lennon, Thomas G., 45 Hillside St., Machinist, Boston Naval Shipyard, Charlestown.

Leonard, Isabel B., 12 Hillside St., Supervisor, N. E. Tel. & Tel. Co., 245 State St., Boston.

Lewis, Kenneth G., 39 Chestnut Av., Driver, Utility Line Service, Inc., Dexter St., Everett.

Lewis, Ronald J., Sr., 56 St. Alphonsus St., Inspector, Usinite Company, Watertown St., Newton.

Leydon, Thomas G., 141 Hillside St., Clerk, Campbell & Hall, Inc., 989 Commonwealth Av., Boston.

Lichtenberg, Louis J., 36 Priesing St., Clerk, Humble Oil & Refining Co., 135 Clarendon St., Boston.

Ward 10, continued.

Linehan, Michael J., 20 Huban Ct., Fireman, M. D. C., 20 Somerset St., Boston.
Lozier, Gerald O., 2 Perkins Sq., Inspector, Comm. of Mass., 100 Nashua St., Boston.
Lund, Paul E., 50 Jamaicaway, Cook, Algonquin Club, 217 Commonwealth Av., Boston.
Lydon, Martin V., 7 Sunset St., Clerk, National Shawmut Bank, 40 Water St., Boston.
Lynch, Clarence V., 32 Fenwood Rd., Electrician, Boston Naval Shipyard, Boston.
Lyons, Irving Michael, 74 Ward St., Messenger, Minuteman Messenger Co., 45 Bromfield St., Boston.

McCabe, Joseph T., 8 Alleghany St., Mechanic, White Motor Co., 86 Coolidge Av., Watertown.
McCarthy, Dennis J., 376 Riverway, Driver, Checker Taxi Co., 10 Gainsboro St., Boston.
McCarthy, Owen F., 50 Tobin Ct., Manager, Harrington, King & Co., 75 Commercial St., Boston.
McCarthy, Paul M., Jr., 88 Calumet St., Operator, Met. Transit Authority, Arborway, Jamaica Plain.
McCarthy, Robert E., 149 Calumet St., Electrician, Gen. Motors Corp., Framingham.
McCarthy, Thomas F., 37 Walden St., Chauffeur, Congress Cab, Columbus Av., Roxbury.
McCormack, William F., 26 Creighton St., Starter, M. B. T. A., 500 Arborway, Boston.
McCoy, Henry K., 20 Kempton St., Wood Worker, General Electronic Lab., 1085 Commonwealth Av., Boston.
McDermott, James, 4 Cherokee St., Meter Reader, Boston Gas Co., 100 Arlington St., Boston.
McDermott, Paul V., 63 Hillside St., Fireman, Boston Edison Co., Everett.
MacDougall, Esther, 35 Parkton Rd., Clerk, Gilchrist Co., 417 Washington St., Boston.
McDonald, Charles F., 1 Horadan Way, Ship Fitter, Bethlehem Steel, Marginal St., East Boston.
McGarroll, John F., 40 Delle Av., Senior Production Tech., Polaroid Corp., Main St., Cambridge.
McGloin, John J., 95 Calumet St., Reporter, Dun & Bradstreet, Inc., 6 St. James Av., Boston.
McGonagle, Joseph G., 176 Fisher Av., Engineer, Mass. Dept. of P. W., 100 Nashua St., Boston.
McLaughlin, A. Claire, 134 Fisher Av., Cook, Lamplighter Cafe, 420 Hyde Park Av., Roslindale.
McLaughlin, Neil, 20 Arcola St., Retired, First Natl. Stores, Somerville.
McLaughlin, William, 48 Wait St., Watchman, Robert Brigham Hospital, 125 Parker Hill Av., Roxbury.
McLaughlin, William P., 26 Smith St., Technician, Children's Hospital, Longwood Av., Boston.

Ward 10, continued.

McManus, Henry P., 8 Carmel St., Electrician, Bethlehem Steel Corp., Marginal St., East Boston.

MacMaster, Robert L., 91 Lamartine St., Laborer, Cambridge Sign Co., 80 Milton St., East Dedham.

McMullen, Thomas J., 28 Fisher Av., Supervisor, Boston Edison Co., 101 Linwood St., Somerville.

McNally, Edward F., 692 Huntington Av., Clerk, E. F. Hutton & Co., 50 Court St., Boston.

McPhee, Henry B., 69 Hillside St., Mechanic, Monsanta Chemical Co., Everett St., Everett.

McSharry, John O., 17 Carmel St., Accountant, Keystone Custodian Funds, Inc., 50 Congress St., Boston.

Macas, George P., 5 Mission St., Accountant, Revere Sugar Refinery, 333 Medford St., Charlestown.

Magee, John E., 5 Cherokee St., Route Foreman, H. P. Hood & Sons, 500 Rutherford Av., Charlestown.

Magee, Thomas P., 7 Priesing St., Technician, Alvin S. Mancib & Co., 363 Walden St., Cambridge.

Maher, Victor A., 57 Day St., Assembler, Worthington Controls Co., Norwood.

Malboeuf, Walter, 39 Delle Av., Cook, Peter Bent Brigham Hosp., 721 Huntington Av., Boston.

Martell, Wallace P., 8 Priesing St., Checker, Jordan Marsh Co., 450 Washington St., Boston.

Mendez, Pedro, 726 Parker St., Operator, Revere Sugar Co., 333 Medford St., Boston.

Merner, Cornelius, 50 Fisher Av., Ironworker, Gordon Drake-Nu-Way, Whitman.

Mitchell, James, 19 Armstrong St., Carpenter, Allied Research Assn., Inc., Virginia Rd., Concord.

Moffatt, Charles O., 4 Gore St., Carpenter, Self-Employed, 4 Gore St., Roxbury.

Morissette, Therese M., 78 Mozart St., Stitcher, Wayside Sportswear, 124 Kneeland St., Boston.

Mulcahy, Jeremiah B., 34 Darling St., Painter, Kenny Co., 11 Prescott St., Arlington.

Mullen, Patrick L., 7 Smith St., Cleaner, Mass. Coll. of Pharmacy, 179 Longwood Av., Boston.

Mulvey, Kathleen A., 228 Calumet St., Clerk, Boston Edison Co., 800 Boylston St., Boston.

Murphy, Bernard C., 16 Nira Av., Lineman, Braintree Light & Power, 44 Allen St., Braintree.

Murphy, Cornelius, 67 Pontiac St., Freight Handler, N. Y., N. H. & H. R. R., 65 Sleeper St., Boston.

Murphy, James P., 691 Parker St., Chauffeur, Baker & Co., 1590 Hyde Park av., Hyde Park.

Murphy, Michael P., 6 Eldora St., Janitor, Harvard University, Cambridge.

Ward 10, continued.

Murphy, Thomas E., Jr., 34 Calumet St., Janitor, Y.M.C.A., 316 Huntington Av., Boston.
Murray, Harold J., 33 Bynner St., Clerk, U. S. Post Office, South Postal Annex, Boston.
Murray, Richard M., 96 Calumet St., Manager, Irrigation Consultants, 251 Harvard St., Brookline.

Nelson, Walter Paul, 3 Sunnyside St., Steelworker, Northern Steel, Inc., 85 Gibson St., Medford.
Nersessian, Michael A., 10 Perkins Sq., Clerk, Western Electric Co., 705 Mt. Auburn St., Watertown.
Nesbitt, Robert C., 3 Buckley Av., Helper, Garland Knitting Mills, Oak St., Brockton.
Nicholson, James R., 10 Waymount St., Supervisor, N. E. Baptist Hosp., 91 Parker Hill Av., Roxbury.

O'Connell, Jeremiah, 74 Francis St., Maintenance, Whiting Milk Co., 570 Rutherford Av., Boston.
O'Connell, William J., 32 St. Alphonsus St., Custodian, Northeastern University, 360 Huntington Av., Boston.
O'Donnell, James J., 38 Mozart St., Operator, Com. of Mass. Div. Empl. Sec., 881 Commonwealth Av., Boston.
O'Halloran, James J., 103 Calumet St., Collector, MBTA, 500 Arborway, Jamaica Plain.
O'Keeffe, Timothy F., 139 St. Alphonsus St., Accountant, Carter's Ink Co., 239 First St., Cambridge.
O'Malley, Robert E., 31 Fenwood Rd., Motorman, MTA, 500 Arborway, Jamaica Plain.
O'Neil, Daniel F., 98 Day St., Manager, Union Square Beverage Co., 63 Union Sq., Somerville.
Ozek, Joseph M., 17 Parker Hill Av., Laborer, Sintered Metals, 3390 Washington St., Boston.

Palmisano, Gerardo P. A., 808 Parker St., Delivery Man, Tony's Oil, 808 Parker St., Roxbury.
Parker, Blanche T., 56 Oregon Ct., Clerk, Old Mr. Boston Dist., 1010 Massachusetts Av., Boston.
Parker, Harold J., 49 Alton Ct., Supervisor, Canada Dry Corp., 80 Second Av., Waltham.
Pasquale, Angelo A., 13 Sunnyside St., Layout Man, Middlesex Welding Co., 58 Washington St., Somerville.
Pasquale, Anthony V., 30 Jamaicaway, Clerk, Gulf Oil Corp., 3593 Washington St., Jamaica Plain.
Perryman, Charles M., 265 Centre St., Dietitian, Veterans Adm. Hospital, South Huntington Av., Boston.
Peters, Leroy A., 10 Jamaicaway, Designer, H. P. Hood & Sons, 500 Rutherford Av., Boston.
Petit, Armand T., 818 Huntington Av., Bartender, Peter Atision's Cafe, 85 Harvard Av., Allston.

Ward 10, continued.

Phillips, Robert J., 30 Jamaicaway, Foundry Worker, Walworth Valve Co., Washington St., South Braintree.
Pina, Erika Maria, 733 Parker St., Housewife.
(Husband) Chef, Nick Papps, Centre St., West Roxbury.
Pitts, Robert F., 3 Mark St., Assistant, Lincoln Lab, Wood St., Lexington.
Pleasants, Alvin G., 11 Kempton St., Operator, Benjamin Kraft & Sons, 119 Braintree St., Allston.

Quinn, James K., 50 Tobin Ct., Clerk, Sears Roebuck & Co., 201 Brookline Av., Boston.

Rainey, Robert A., 339 South Huntington Av., Mechanic, Northeast Airlines, Inc., Logan International Airport, East Boston.
Reynolds, Mary C., 76 Day St., Operator, N. E. T. & T. Co., 185 Franklin St., Boston.
Reynolds, Thomas A., 650 Huntington Av., Clerk, First National Bank, 1 Federal St., Boston.
Riley, Daniel, 44 Francis St., Attendant, Medfield State Hospital, Box A, Harding.
Riley, John T., 75 Day St., Driver, Boston & Maine Transportation Co., 1 Msgr. O'Brien H'way, Cambridge.
Robinson, Guy, 10 Shepherd Av., Warehouseman, Shield Chemical Co., 21 University Rd., Canton.
Rocci, Helen G., 60 Bickford St., Cutter, Garland Knitting Mills, 117 Bickford St., Jamaica Plain.
Rock, Thomas W., 83 Day St., Meter Reader, Boston Gas Co., 100 Arlington St., Boston.
Roddy, Francis M., 19 Worthington St., Contractor, Self-Employed, 19 Worthington St., Roxbury.
Rogers, Frank W., 16 Priesing St., Electrical Technician, Raytheon. Haverhill St., Andover.
Rose, Joseph F., 59 Chestnut Av., Warehouseman, New Eng. Food Fair, Rutherford Av., Charlestown.
Rossi Marie C., 35 Wait St., Secretary, Putnam Fund Distributors, 265 Franklin St., Boston.
Rousell, Patrick J., 9 Sunset St., Assistant Building Superintendent, Boston Five Savings Bank, 24 School St., Boston.
Rubino, Thomas, 85 Walden St., Shoe Worker, Al Rosenberg, 20 Simmons St., Boston.
Russell, William, 37 Parker Hill Av., Packer, Revere Sugar Refinery, 333 Medford St., Charlestown.
Russo, John P., 5 Castleton St., Engineer, Bell Telephone Labs., 1600 Osgood St., North Andover.
Ryant, Clyde, 37 Horadan Way, Repairman, Hampden Automotive, 117 Heath St., Boston.

St. Coeur, Armand, 650 Huntington Av., Superintendent, Niles Co., Inc., 74 Milk St., Boston.

Ward 10, continued.

Saravelas, Jerry K., 717 Parker St., Engineer, Raytheon Co., Seyon St., Waltham.

Sawayer, Henry A., 56 Forbes St., Foreman, General Electric Co., 1000 Western Av., Lynn.

Schaffner, John, 122 Calumet St., Supervisor, Mass. Turnpike Authority, 80 Boylston St., Boston.

Scully, Robert, 32 Mozart St., Factory Worker, B. F. Goodrich Co., Nichols Av., Watertown.

Shea, Eileen D., 23 Evergreen St., Clerk, American Bank Note Co., 150 Causeway St., Boston.

Sheehan, James F., 789 Parker St., Mailman, U. S. Post Office, Stuart St., Boston.

Short, Anna Mae, 873 Huntington Av., Clerk, Riverway Drug Store, Inc., 899 Huntington Av., Jamaica Plain.

Silva, Manuel, 144 Minden St., Superintendent, Morgan Memorial, 95 Berkeley St., Boston.

Simmons, Ralph L., 42 Francis St., Engineman, Boston Naval Shipyard, Charlestown.

Simpson, Charles T., 930 Parker St., Artist, Houghton, Mifflin Co., 110 Tremont St., Boston.

Simpson, Norman H., 17 Edge Hill St., Clerk, Raytheon Co., 190 Willow St., Waltham.

Smolinsky, Joseph M., 142 Calumet St., Shipper, John E. Cain, 678 Massachusetts Av., Cambridge.

Spillane, Paul E., 14 Eldora St., Repairman, N. E. Tel. & Tel. Co., 185 Franklin St., Boston.

Spinelli, Geraldine M., 12 Mansur St., Clerk, Kennedy's Dept. Store, Summer St., Boston.

Stanton, Paul B., 222 Parker Hill Av., Clerk, Stop & Shop, 315 Centre St., Jamaica Plain.

Sullivan, John O., 63 Hillside St., Chemist, G. C. A. Corporation, Burlington Rd., Bedford.

Sullivan, Walter L., 43 Parker Hill Av., Retired Fire Fighter, City of Boston, Southampton St., Roxbury.

Theoharous, Theogenis M., 12 Wait St., Programmer, State Street Bank & Trust, 125 Franklin St., Boston.

Thistle, John R., 9 Kenney St., Clerk, Boston Edison Co., 800 Boylston St., Boston.

Thornton, Anna, 128 Terrace St., Technician, D. & S. Photo Service, 4 Terrace Pl., Roxbury.

Tisi, Rocco, 186 Heath St., Driver, I.T.O.A., 215 Tudor St., South Boston.

Topalian, Mary A., 76 Francis St., Instructor, American Red Cross, 17 Gloucester St., Boston.

Touchette, Joseph, 146 Minden St., Office Clerk, Frigidaire Sales Corp., 111 Cabot St., Needham.

Trahan, Rodolph O., 56 Alleghany St., Foreman, United Farmers of N. E., 142 Cambridge St., Charlestown.

Ward 10, continued.

Travers, Gerard T., 18 Chestnut Av., Serviceman, Ace Heating Service, 8 Glenville Av., Allston.

Travers, Henry A., 36 Cherokee St., Electrician, Thomas W. Cox Electric Co., 749 Broadway, South Boston.

Tutka, Walter, 14 Wensley St., Engineer, Self-Employed, 14 Wensley St., Roxbury.

Vasil, William, 91 Lawn St., Shipper, Shain & Co., 145 South St., Boston.

Vazakas, George A., 159 Hillside St., Technical Writer, Edgerton, Germeshausen & Grier, Inc., Crosby Drive, Bedford.

Vitale, Salvatore A., 33 Priesing St., Stockman, Sears Roebuck Co., 115 Cambridge St., Cambridge.

Vitello, Angelo, 40 Parkton Rd., Contractor, Self-Employed, 331 Newbury St., Boston.

Vitello, Charles R., 6 Priesing St., Bartender, John F. Kelly's Tavern, 276 Centre St., Jamaica Plain.

Wallace, John H., 928 Parker St., Repairman, Mass. Gas & Light Supply, 197 Friend St., Boston.

Walcott, Sybil, 90 Mozart St., Winder, Holtzer Cabot, 125 Amory St., Roxbury.

Walsh, David I., 104 Forbes St., Engineer, Honeywell, 60 Walnut St., Wellesley.

Walsh, Thomas J., 159 Calumet St., Radio Newsman, W.N.A.C., 15 Brookline Av., Boston.

Ward, Richard F., 50 St. Alphonsus St., Assembler, Westinghouse Co., Damon St., Hyde Park.

Washington, James C., 19 McGreevey Way, Secretary, Lahey Clinic Foundation, 605 Commonwealth Av., Boston.

Watson, Agnes P., 33 Kempton St., Bookkeeper, Raymonds, Inc., Washington, St., Boston.
(Husband) Technician, Ace Electronics, Dover St., Somerville.

Welsh, Florence T., 90 Bynner St., Clerk, N.E. Tel. & Tel. Co., 26 Waverly St., Roxbury.

Whittaker, Richard, 348 Centre St., Warehouseman, Stop & Shop, 396 D St., South Boston.

Wilcox, Paul F., 655 Parker St., Security Officer, Pinkerton Security Service, 470 Atlantic Av., Boston.

Williams, Robert, Jr., 601 Parker St., Shipper, Boston White Uniform Co., 1165 Tremont St., Roxbury.

Wilson, Hubert B., 164 Calumet St., Asst. Manager, Friden Service Dept., 277 Huntington Av., Boston.

Winston, Bartlett L., 8 Day St., Millman, Boston Woven Hose, 29 Hampshire St., Cambridge.

Winston, Charles W., 1 Grotto Glen Rd., Warehouseman, Sears Roebuck Co., 201 Brookline Av., Boston.

Ward 10, continued.

Wirtenberg, Leon, 650 Huntington Av., Consulting, Folio Assocs., Inc., 650 Huntington Av., Boston.

Wright, Teresa Bridget, 22 Arcola St., Cook, Household Nursing Corp., 222 Newbury St., Boston.

Young, George W., 20 Bickford St., Guard, Burns Detective Agency, Park Square Building, Boston.

WARD 11

Ahern, May, 173 Boylston St., Operator, Auburn Curtain Co., 8–10 Williams St., Roxbury.
(Husband) Bartender, Walsh Tavern, Boston.
Alconada, Paul G., 76 South St., Car Cleaner, M. B. T. A., 500 Arborway, Boston.
Alonardo, Daniel S., 16 Dalrymple St., Mailhandler, U. S. Post Office, Federal Building, Boston.
Antonino, Daniel P., 73 Child St., Letter Carrier, U. S. Post Office, Jamaica Plain.
Arnott, George E., 394 Amory St., Sheet Metal Worker, Holtzer Cabot Electric, 125 Amory St., Jamaica Plain.
Arthur, Frank E., 97 Williams St., Mailhandler, U. S. Post Office, Boston.
Aube, Roland E., 2 Brookside Av., Printer, Security Columbian Banknote Co., Mt. Vernon St., Dorchester.

Baier, Aloysius, 6 Fort Avenue Ter., Retired (Woolsorter), Lawrence Eaton, 11 Farnsworth St., Boston.
Balian, Gertrude K., 52 Montebello Rd., Clerk, John Hancock Life Ins. Co., 200 Berkeley St., Boston.
(Husband) Engineer, Ark-Les Switch Corp., 50 Water St., Watertown.
Barlow, Constance, 28 Hawthorne St., Operator, Honeywell, 38 Life St., Brighton.
Barrows, Frank L., Jr., 3 Atherton St., Plumber, Edward E. Mogel & Son, 1133 Tremont St., Roxbury.
Basickas, Jerry, 185 Green St., Clerk, Summit Sportswear, 288 A St., South Boston.
Battles, William E., 3rd, 50 Hampstead Rd., Supervisor, Blairs Foodland, Inc., 2214 Washington St., Roxbury.
Bavineau, Mary F., 21 Glade Av., Waitress, R. H. Stearns Co., 140 Tremont St., Boston.
Beatty, Edward P., 3227 Washington St., Service Man, Mass. Refrigeration, 60 Andover Rd., Billerica.
Beausoleil, Raymond E., 56 Bragdon St., Chauffeur, I. T. O. A. Cab Assoc., Albany St., Boston.
Beckett, Richard L., 2 Dunford St., Rubber Worker, B. F. Goodrich Footwear Flooring, Watertown.
Bentley, Paul P., 32 Tower St , Expediter, Laminated Sheet Products, Neponset St., Norwood.
Blaney, Henry J., 8 Valentine St., Cutter, Sears Roebuck & Co., Brookline Av., Boston.
Boucher, Richard F., 135 Thornton St., Superintendent, Stone & Webster Realty, 49 Federal St., Boston.
Bray, Jacqueline, 34 Olmstead St., Assistant, Boston Edison Co., 800 Boylston St., Boston.

Ward 11, continued.

Brooks, Robert C., 90 Rossmore Rd., Printer, Itek, 10 Maguire Rd., Lexington.
Brown, Calvin P., 126 Cedar St., Technician, Lamps, Inc., 2078 Washington St., Roxbury.
Brown, Gerald F., 69 Hampstead Rd., Electro Plater, Boston Naval Shipyard, Charlestown.
Buie, William C., 53 Marcella St., Loader, B. F. Goodrich Co., 36 Nichols Av., Watertown.
Bulger, Edward F., 8 Rosemary St., Clerk, First National Stores, Inc., 5 Middlesex Av., Somerville.
Burke, Stanley W., 19 Cobden St., Consultant, Brunswick Corp., 17 Demar Rd., Lexington.
Burnett, Lawrence, 12 Schuyler Street, Clerk, Gillette Safety Razor Co., Gillette Park, Boston.
Bushey, Robert A., 3234 Washington St., Mail Handler, U. S. Post Office Dept., South Postal Annex, Boston.
Butler, Ronald O., 70 Bragdon St., Technician, Lab. for Electronics, 1075 Commonwealth Av., Boston.
Butler, William, Jr., 34 Cobden St., Mail Handler, U. S. Post Office, Army Base, Boston.

Cairnes, Robert L., 75 Peter Parley Rd., Supervisor, Westinghouse Elec. Corp., Damon St., Hyde Park.
Canning, Ronald, 105 Brookside Av., Sign Erector, Donnelly Elec. & Mfg. Co., 35 Pontiac St., Boston.
Caprio, Joseph, 71 Brookley Rd., Supply Supervisor, National Shawmut Bank, 40 Water St., Boston.
Capuzzo, Alfred, 98 Cedar St., Operator, N. E. Concrete Pipe, Needham St., Newton.
Carr, Robert G., 305 Forest Hills St., Supervisor (Mail Room) Mass. Institute of Technology, 211 Massachusetts Av., Cambridge.
Carter, Joseph F., 53 Child St., Pressman, Atlantic Typesetting Co., 232 Summer St., Boston.
Carty, Lawrence D., 2757 Washington St., Pipefitter, General Dynamics Ship Bldg., East Howard St., Quincy.
Casey, Mary C., 5 Penryth St., Stenographer, Munro, Kincaid Mottla, Inc., 11 Melcher, St., Boston.
Chaisson, J. Raymond, 11 Cornwall St., Operator (Machine), Merriman Bros., 3295 Washington St., Jamaica Plain.
Cioroch, Wojciech W., 3150 Washington St., Machinist, Industrial Shoe Machinery Corp., 5 Gaston St., Boston.
Clark, Charles E., 14 Boynton St., Examiner, Mass. Hosp. Serv. Inc., 133 Federal St., Boston.
Clark, Joseph H., 15 Marmion St., Radio Mechanic, Boston Naval Shipyard, Charlestown.
Clark, Ralph A., 2041 Columbus Av., Foreman, Hansen & MacPhee Corp., 308 Boylston St., Boston.
Collyer, Walter J., 10 Plainfield St., Foreman, H. P. Hood & Sons, 20 Anson St., Jamaica Plain.

Ward 11, continued.

Connelly, Thomas J., 78 Tower St., Watchman, Boston Gas Co., 100 Arlington St., Boston.
Conroy, William M., 81 Child St., Mail Handler, U. S. Post Office, South Postal, Boston.
Cook, Ashton F., 178 School St., Draftsman, General Electric Co., 1100 Western Av., West Lynn.
Cotter, Ethel F., 5 Hampstead Lane, Matron, John Hancock Co., 200 Berkeley St., Boston.
Cowan, Henry, 158 Highland St., Operator, Revitt, Inc., 45 Newton St., Brighton.
Coy, Clarkson, Jr., 44 Cobden St., Railway Mail Clerk, U. S. Post Office, G.P.O., Boston.
Craig, Catherine May, 34 Brookside Av., At Home.
Crowley, Lawrence F., 178 Boylston St., Attendant, Boston Auto Park, Berkeley St., Boston.
Crowley, Thomas J., 46 Rossmore Rd., Postal Clerk, Boston Post Office, Boston.
Curtin, Eugene C., 89 Rossmore Rd., Meter Reader, Boston Gas, 144 McBride St., Jamaica Plain.
Cutler, Lawrence M., 58 West Walnut Pk., Woodworker, Cutler & Co., 11 Grovenor Pl., Roxbury.

Daley, James H., 34 Hall St., Technician, Mass. Public Health, 375 South St., Jamaica Plain.
Daley, John P., 82 South St., Purchaser, Wheeler Reflector Co., Hanson.
Davis, Walter H., 161 South St., Machinist, Anelex Corp., 150 Causeway St., Boston.
Davoren, John A., 41 Child St., Truck Driver, Boston Gas Co., 100 Arlington St., Boston.
Dawkins, James H., 71 Westminster Av., Clerk, Harvard Trust Co., Harvard Sq., Cambridge.
Dekas, Francis P., 2817 Washington St., Lineman, Utilities Line Const. Co., Jenkintown, Pennsylvania.
Dennison, Lawrence, 11 Brinton St., Porter, St. Patrick's Manor, 333 Commonwealth Av., Boston.
Derhohannesian, Anna, 19 Olmstead St., At Home.
Desimone, Edward, 121 Centre St., Salesman, Universal Child Safety Campaign, Box 421, Beverly.
Devine, John M., 28 Montebello Rd., Concessioner, Roll Land Skating Rink, Norwood.
Dexter, Hollis W., 199 South St., Foreman, N. E. Tel. & Tel. Co., 185 Franklin St., Boston.
Diggins, Mary T., 149 South St., Supervisor, Sears Roebuck & Co., 201 Brookline Av., Boston.
DiGirolamo, Emilio, 16 Rossmore Rd., Postal Worker, U. S. Post Office, South Postal Annex, Boston.
Dillion, John H., 2777 Washington St., Metal Worker, Self Employed, 2777 Washington St., Roxbury.

Ward 11, continued.

Dillion, William H., 101 Marcella St., Installer, Crown Shade & Screen Co., 44 Lochdale Rd., Roslindale.
DiPasquale, Sebastian J., 11 Egleston St., Painter, Tom Singer & Son, 36 Greenough Av., Jamaica Plain.
Donlon, James F., 58 Forest Hills St., Clerk, First National Stores, 146 South St., Jamaica Plain.
Donlon, Paul L., 62 Williams St., Clerk, First National Stores, Inc., 1500 Blue Hill Av., Mattapan.
Donovan, Patricia A., 47 Glen Rd., Typist, Boston Ins. Co., 470 Atlantic Av., Boston.
Dooley, John E., 140 Highland St., Machinist, Lewis Shepard, Walnut Av., Watertown.
Doona, Catherine M., 40 Weld Hill St., Clerk, North East Airlines, 239 Prescott St., East Boston.
Dorgan, Leo D., 28 Cornwall St., Retired, U. S. Air Force, Bunker Hill A.F.B., Indiana.
Dowd, Robert J., 3421 Washington St., Installer, N. E. Tel. & Tel. Co., 8 Harrison Av., Boston.
Driscoll, Rita, 61 Marcella St., Biller, J. H. Goddard Co., Inc., 85 Devonshire St., Boston.
Duerden, Robert F., 159 Cedar St., Serviceman, Boston Gas Co., 144 McBride St., Jamaica Plain.
Dunn, Herbert G., 4 Glines Av., Teamster, St. Johnsbury Trucking, 40 Erie St., Cambridge.
Dupree, Carol A., 7 Waldren Rd., Representative, New Eng. Tel. & Tel. Co., 63 Roxbury St., Roxbury.
Dyett, Grace P., 14 Marcella St., Stenographer, Comm. of Mass., 1010 Commonwealth Av., Boston.

Eaton, Cornell T., 32 Marcella St., Welder, General Electric Co., 1000 Western Av., Lynn.
Elmore, Mildred, 45 Fulda St., Operator, Columbia Packing Co., 155 Southampton St., Boston.
(Husband) Melter, Watertown Arsenal, Watertown.

Farley, Ananias, 4 Ellis St., Cleaner, Sylvania Electric System, 189 B St., Needham.
Farrell, William M., Jr., 35 Gartland St., Troubleman, Boston Edison Co., 39 Boylston St., Boston.
Fennessy, James J., 4 Glade Av., Chauffeur, Shawmut T. V., 200 Brookline Av., Boston.
Fiebelkorn, Gerhard F., 51 West Walnut Pk., Brewer, Haffenreffer Co., Germania St., Jamaica Plain.
Fields, Guy F., 11 Wardman Rd., Presser, Delmar Cleaners, 491 Blue Hill Av., Boston.
Finch, William J., 70 School St., Welder, Boston Naval Shipyard, Boston.
Fisher, William A., 141 Centre St., Printer, Children's Hospital, 300 Longwood Av., Boston.

Ward 11, continued.

Fitch, Elsie, 36 Atherton St., Waitress, Paul Brogger, 495 Summer St., Boston.
(Husband) Welder, William Wickensam, Aberdeen Rd., Roslindale.
Flynn, Marguerite, 39 Boynton St., Stock Girl, Raymonds, 395 D St., South Boston.
Foley, Daniel J., Jr., 25 Tower St., Welder, Allis & Chalmers, 1344 Hyde Park Av., Hyde Park.
Fonseca, John, 102 Williams St., Steward, National Bulk Carriers, New York, N. Y.
Fox, John P., 34 Custer St., Repairman, New England Tel. & Tel., 26 Waverly St., Roxbury.
Frady, Wilton R., 25 Forest Hills St., Chauffeur, Dodge Bros., Inc., 37 George St., Roxbury.
Freeman, Fred O., 71 Forest Hills St., Metallizer, Mead-Morrison Service Inc., 179 Bent St., East Cambridge.

Gallagher, Barbara E., 33 Gartland St., Salesgirl, Forest Hills Outlet, Washington St., Jamaica Plain.
(Husband) Chauffeur, American Biltrite Rubber Co., Cambridge.
Gavin, Edward J., 18 Egleston St., Operator, MBTA, Arborway, Jamaica Plain.
Gerstel, Charles, Jr., 93 Amory St., Polisher, Symmons Industries, 445 C St., South Boston.
Giannelli, Joseph R., 17 Woodside Av., Laborer, Harvard University, Arnold Arboretum, Boston.
Gibert, Lewis E., 16 Linwood St., Tire Grader, West Side Battery, 178 Binney St., Cambridge.
Giblin, Thomas P., 23 Dalrymple St., Foreman, Rexall Drug Co., 201 Rivermoor St., Boston.
Giles, Edward L., 63 Centre St., Factory Worker, Irving Kieter Co., 20 Simmons St., Roxbury.
Gillard, Joseph F., 184 Boylston St., Shipper and Receiver, T. O. Metcalf Co., 51 Melcher St., Boston.
Gillis, Donald J., 16 Merriam St., Janitor, N. E. Tel. & Tel. Co., 125 Milk St., Boston.
Gillis, Francis R. I., 26 Weld Hill St., Engineer, State Street Bank & Trust Co., 53 State St., Boston.
Goode, Waddle, 20 Hawthorne St., Laborer, B. F. Goodrich Co., Watertown.
Grady, Mary, 8 Custer St., Clerk, New Eng. Tel. & Tel. Co., 6 Bowdoin Sq., Boston.
Grant, Leroy, 10 Codman Pk., Hospital Aide, V. A. Hospital, 150 South Huntington Av., Boston.
Grasso, Pompei A., 17 St. Rose St., Clerk, U. S. Post Office Dept., Hyde Park Station, Hyde Park.
Green, Claire D., 47 Hampstead Rd., Secretary, Mass. Council of Churches, 14 Beacon St., Boston.
(Husband) U. S. Navy, U. S. Government, Newport Naval Base.

Ward 11, continued.

Greene, James H., 72 Walnut Pk., Clerk, Cable Raincoat Co., 130 Auckland St., Dorchester.

Gregory, Thomas N., 8 Haley St., Baker, Continental Baking Co., 330 Speen St., Natick.

Grenon, Edgar R., Jr., 82 Call St., Inspector, Raytheon Mfg. Co., 20 Seyon St., Waltham.

Griffin, James A., 131 Cedar St., Cleaner, Boston Naval Shipyard, Charlestown.

Groswald, Arvid J., 60 Forest Hills St., Brewer, T. C. Haffenreffer, 30 Germania St., Jamaica Plain.

Guarino, Elena, 12 Anson St., Secretary, Spencer & Stone, 50 Beacon St., Boston.

Haddad, Michael, 87 Rossmore Rd., Driver, Tudor Garage, South Boston.

Haley William A., 29 Gartland St., Fireman, Boston Edison Co., Boston.

Haley, William F., 44 Boynton St., Operator, Boston Naval Shipyard, Charlestown.

Hanf, Bert, 34 Vale St., Student, Gordon College, Wenham.

Harding, Vance, 10 Wardman Rd., Molder, Merriman Bros., 185 Amory St., Jamaica Plain.

Harris, George F., 9 Haley St., Clerk, U. S. Post Office, South Postal Annex, Boston.

Hatch, Keith Frank, 11 Woodman St., Foreman, Beacon Electric Mfg. Co., 437 D St., South Boston.

Hathaway, Francis, 3389 Washington St., Painter, Longwood Towers, 20 Chapel St., Brookline.

Hayes, Paul R., 132 Williams St., Shipper, F. S. Webster Co., Cambridge.

Hayes, Robert L., 8 Weld Av., Helper, Boston Naval Shipyard, Charlestown.

Healy, Charles P., 70 Jamaica St., Supervisor, U. S. Post Office Dept., Boston.

Hendsbee, Fielding V., 3141 Washington St., Dehydrator, Witco Chemical Co., 354 Third St., Cambridge.

Hiltz, Philip G., Jr., 21 Haverford St., Repairman, Western Electric Co., 705 Mt. Auburn St., Watertown.

Hines, Arthur F., 21 Lee St., Printer, Old Colony Co., 100 Massachusetts Av., Boston.

Hoban, Madeline M., 15 Anson St., Service Observer, N. E. Tel. & Tel. Co., 185 Franklin St., Boston.

Holland, Philip A., 112 Amory St., Waiter, Slade's Restaurant, Tremont St., Boston.

Hoyt, Raymond E., 22 Spalding St., Chauffeur, MBTA, 500 Arborway, Jamaica Plain.

Hughes, Edward L., 145 South St., Machinist, MBTA, 500 Arborway, Jamaica Plain.

Hunter, Frank L., Jr., 10 Westminster Av., Clerk, First Naval District, 495 Summer St., Boston.

Ward 11, continued.

Ingram, Robert L., 82 Highland St., Food Serviceman, U. S. Vets. Admin. Hospital, South Huntington Av., Jamaica Plain.

Irving, Donald E., 16 Copley St., Helper, Van Han Foundry, 124 Railroad Av., Norwood.

Jacobs, Mettis, 74 Highland St., Baker, Jordan Marsh Co., Washington St., Boston.

James, Arthur F., 107 Cedar St., Assembler, K. L. H. Research Development, 30 Cross St., Cambridge.

Johnson, Florence A., 87 West Walnut Park, Saleswoman, Liberty Mutual Ins. Co., 175 Berkeley St., Boston.
(Husband) Machinist, Holtzer Cabot Corp., Amory St., Jamaica Plain.

Johnson, John A., 29 Dennison St., Electrician, Boston Naval Shipyard, Charlestown.

Johnson, Leroy, 67 Highland St., Manager, H. Hecht, 29 Needham St., Newton.

Johnson, William P., 59 Burnett St., Stockman, Boston Gas Co., 144 McBride St., Jamaica Plain.

Johnson, Zelma O., 129 Cedar St., Clerk, Bonwit Teller, 234 Berkeley St., Boston.

Jones, C. Dalton, 29 Elmore St., Psychologist, Educational Services, Inc., 108 Water St., Watertown.

Jones, Curtis A., 2747 Washington St., Guard, Pinkerton Security Service, 470 Atlantic Av., Boston.

Jones, Samuel J., 30 Cedar St., Millman, American Biltrite Co., 22 Willow St., Chelsea.

Jones, Thomas C., 69 Highland St., Mechanic, Arlington Ford Sales, 295 Broadway, Arlington.

Joyner, Hewitt R., 225A Walnut Av., Director, South End Boys Club, 1500 Washington St., Boston.

Keane, Thomas R., 61 Jamaica St., Accountant, Old Colony Trust, 1 Federal St., Boston.

Kearney, James, 70 South St., Operator, Boston Edison Co., Carver St., Boston.

Kechejian, Stella A., 7 Carolina Av., Supervisor, N. E. Mutual Life Ins. Co., 501 Boylston St., Boston.

Keenan, Timothy F., 435 Walnut Av., Salesman, H. P. Hood & Son, 500 Rutherford Av., Boston.

Kelleher, Harriet J., 3 Metcalf Ct., Clerk, Federal Reserve Bank, 30 Pearl St., Boston.

Kelley, Ferdinand T., 360 Arborway, Manager, S. S. Pierce Co., 133 Brookline Av., Boston.

Kelley, Lawton, Jr., 44 Kenton Rd., Engineer, Sylvania Electric Products, Inc., 40 Sylvan Rd., Waltham.

Kennedy, Joseph Michael, 225 South St., Meat Cutter, D. Snyder, 117 Newmarket Sq., Boston.

Keogh, James, 35 Jamaica St., Butcher, Colonial Provisions, 400 Massachusetts Av., Roxbury.

Ward 11, continued.

Kilcoyne, John Joseph, 7 Thornton Pl., Salesman, Northeast Airlines, 239 Prescott St., East Boston.
Killion, Joseph J., 21 Boynton St., Supervisor, N. E. Tel. & Tel. Co., 13 Forest St., Wellesley.
Kinlin, George T., 65 St. Rose St., Accountant, Coca-Cola Bottling Co., 400 Soldiers Field Rd., Boston.
Koenig, Robert L., 27 Rossmore Rd., Grinder, The New York Air Brake Co., Kenney Vacuum Division, 3529 Washington St., Jamaica Plain.

Labrecque, Philip J., 154 Boylston St., Maintenance Man, U B S Chemical Co., 491 Main St., Cambridge.
Lalor, Richard H., Jr., 8 Haverford St., Machinist, High Voltage Eng. Co., Burlington.
Langley, Edwin R., 126 Thornton St., Installer, New Eng. Tel. & Tel. Co., 85 Bragdon St., Roxbury.
Lank, William J., 31 Boynton St., Shipper, H. P. Hood & Sons, 20 Anson St., Jamaica Plain.
Larassa, William S., 81 Amory St., Latheman, Holtzer-Cabot Co., 125 Amory St., Boston.
Lass, Richard E., 4 Fort Av., Shipper, Revelation Bra Co., 760 Main St., Cambridge.
Lerio, Carmelo A., 16 Haverford St., Bookkeeper, Max Dichter, Inc., 570 Rutherford Av., Charlestown.
Lewis, Wesley E., 255 Walnut Av., Trainee, Lynn Shoe Making School, 50 High St., Lynn.
Linda, Arvey H., 91 Glen Rd., Engineer, Water's Mfg. Co., Post Rd., Wayland.
Lindsay, Lionel O., Jr., 283 Walnut Av., Broker, Self-Employed, 638 Warren St., Roxbury.
Lopes, Dorothy C., 21 Marcella St., Stitcher, Wales Mfg. Co., 117 Bickford St., Jamaica Plain.
(Husband) Carpenter, Cruz Construction Co., 11 Thornton St., Roxbury.
Love, William M., 46 Walnut Pk., Clerk, Boston Post Office, U. S., Back Bay Annex, Stuart St., Boston.
Lund, Lillian M., 16 Glenside Av., Clerk, John Hancock Mutual Life Ins. Co., 200 Berkeley St., Boston.
Lynch, Irene F., 163 South St., Operator, New Eng. Tel. & Tel. Co., 185 Franklin St., Boston.

McAlinden, Thomas J., 25 Child St., Clerk, U. S. Post Office Dept., Air Mail Facility, Logan Airport, East Boston.
McColl, Neil A., 48 Goldsmith St., Maintenance Man, Harvard University, 175 North Harvard St., Brighton.
McCormack, Henry F., Jr., 12 Germania St., Printer, Alden Co., Inc., 1000 Washington St., Boston.
McDevitt, Henry G., 20 Chilcott Pl., Machinist, Barnstead Still & Sterilizer, 2 Lanesville Ter., Boston.
McDonald, John J., 34 Robeson St., Dairyworker, Brigham's, Inc., 40 Ames St., Cambridge.

Ward 11, continued.

MacDonald, Malcolm J., 2 Metcalf Ct., Clerk, City of Boston, Boston.
McDonough, Gerald D., 127 Carolina Av., Programmer, Stop & Shop, Inc., 393 D St., South Boston.
McDonough, James J., 461 Arborway, Sales Manager, S. S. Pierce Co., 133 Brookline Av., Boston.
McDonough, Joseph L., 39 Jamaica St., Technician, Steven Arnold, Inc., 7 Elkins St., South Boston.
McGee, John J., 29 Plainfield St., Machinist, Westinghouse Elec. Corp., Damon St., Hyde Park.
McGillicuddy, Peter D., 50 Forest Hills St., Lineman, N. E. T. & T. Co., 175 Adams St., Dorchester.
McGonagle, Edward, 11 Rossmore Rd., Dispatcher, Boston Edison Co., 1165 Massachusetts Av., Boston.
McGuire, Clinton, 35 Dennison St., Clerk, U. S. P. O., Boston.
Machakos, Costandine, 26 School St., Auditor, U. S. General Acc't House, 1800 Custom House, Boston.
MacInnis, Robert A., 74 Brookley Rd., Theatre Manager, American Theatre Corp., 646 Washington St., Boston.
McKay, Bernard C., 320 Amory St., Welder, Avery & Saul Co., Rindge Av., Cambridge.
McLaughlin, Alice L., 18 Dalrymple St., Clerk, Jordan Marsh Co., Washington St., Boston.
McLellan, Florence M., 127 Marcella St., Secretary, United Fruit Co., 30 St. James Av., Boston.
McLester, George, 75 Highland St., Trackman, N. Y. Central R.R., Beacon Pk., Allston.
McManamy, Robert C., 269 Highland St., Mailman, U. S. Gov't P. O., Chestnut Hill P. O., Boston.
McManus, Margaret M., 9 Spalding St., Clerk, Manpower, Inc., 19 Temple Pl., Boston.
McMaster, Douglas J., 22 Iffley Rd., Salesman, Kraft Foods, 37 A St., Needham.
MacMillan, Arthur H., 55 McBride St., Towerman, MBTA, 500 Arborway, Jamaica Plain.
McNeil, Leonard J., 98 Montebello Rd., Operator, U. S. Gov't., Army Base, Boston.
McQuilla, Leonard A., 76 Walnut Pk., Finisher, Continental Metal Co., 19 Howard St., Boston.
Madden, Andrew J., 230 Amory St., Skilled Laborer, Comm. of Mass. (M. D. C.), 59 Armanath Av., Medford.
Madden, Thomas C., 230 Amory St., Porter, John Hancock Ins. Co., Berkeley St., Boston.
Maguire, Philip A., 11 Atwood Sq., Chauffeur, Lemuel Shattuck Hosp., 170 Morton St., Jamaica Plain.
Mahoney, James D., 159 South St., Machinist, Polaroid Corp., Main St., Waltham.
Malone, Edward J., 16 Hampstead Rd., Credit Analyst, First National Bank of Boston, 67 Milk St., Boston.

Ward 11, continued.

Malone, Thomas P., 266 Arborway, Steamfitter, V. A. Hospital, 150 South Huntington Av., Jamaica Plain.

Maloney, William J., 38 Lee St., Shipper, Raytheon Co., Hartwell Rd., Bedford.

Maniscalco, Domenic L., 30 Walnut Pk., Supervisor, Star Brush Co., 700 Harrison Av., Boston.

Manton, June R., 10 Dennison St., Clerk, Mass. Hospitalization Service, 133 Federal St., Boston.

(Husband) Welder, Bethlehem Ship Co., Quincy.

Martin, George C., 41 School St., Bank Patrolman, First National Bank, 67 Milk St., Boston.

Mazman, Margaret, 122 Centre St., Clerk, Internal Revenue Ser., 55 Tremont St., Boston.

Miller, Welmer, 4 Dennison St., Porter, Liggett Drug Store, 683 V. F. W., Pkwy., West Roxbury.

Minton, Walter F., 67 Brookley Rd., Mailman, U. S. Gov't. Post Office, Boston.

Mitchell, Dock R., 114 Amory St., Inspector, Honeywell E. D. P. Corp., 40 Life St., Brighton.

Mitchell, Royal D., 120 South St., Baker, Continental Baking, Speen St., Natick.

Mokaba, Albert L., 21 St Rose St., Clerk, Harvard Sales Co., 287 Harvard St., Brookline.

Molloy, Thomas M., 108 Rossmore Rd., Supervisor, H. P. Hood & Sons, Rutherford Av., Charlestown.

Moore, Alvan L., 5 Boynton St., Machinist, Boston Naval Shipyard, Boston.

Moores, Joseph E., 35 School St., Roofer, Local No. 33, 14 Lambert Av., Roxbury.

Morgan, John G., 22 Hyde Park Av., Testman, Raytheon, Spring St., North Dighton.

Morante, Jennie, 19 Iffley Rd., Packer, Necco Chocolate Co., 254 Massachusetts Av., Cambridge.

Moriarty, Frederick J., 15 Dalrymple St., Clerk, Boston Edison Co., 1165 Massachusetts Av., Boston.

Morris, Ethelyn C., 47 Elmore St., Stenographer, Comm. of Mass., 9 Newbury St., Boston.

Morris, James F., 19 Beethoven St., Inspector, Holtzer Cabot, Inc., 125 Amory St., Boston.

Morrison, Woodbury W., 20 Marbury Ter., Clerk, E. I. du Pont de Nemours, Inc., 59 Waters Av., Everett.

Moss, Earl R., 38 Walnut Pk., Wireman, Anelex Corp., 150 Causeway St., Boston.

Moussalli, Alfred, 23 St. Rose St., Mailman, U. S. Gov't P. O., Needham Heights.

Moylan, James, Jr., 2 Marbury Ter., Manager, Sears Roebuck Co., 1815 Massachusetts Av., Cambridge.

Mulhern, Harold J., 15 Dalrymple St., Mail Clerk, U. S. P. O. Dept., South Postal, Boston.

Ward 11, continued.

Mulvihill, Brian, 12 Rosemary St., Carpenter, Gilchrist Co., Winter St., Boston.

Munafo, Leo, 73 Brookley Rd., Repairman, Self Employed, 318 Norfolk Av., Boston.

Murphy, Daniel C., 84 Brookley Rd., Estimator, National Research Corp., 160 Charlemont St., Newton.

Murphy, Mary, 47 Rockvale Cir., Clerk, John Hancock Ins. Co., 200 Berkeley St., Boston.

Murphy, Otis D., 2761 Washington St., Laborer, B. F. Goodrich Co., 37 Nichols Av., Watertown.

Murray, Patrick M., 55 Woodlawn St., Chauffeur, National Biscuit Co., 190 Albany St., Cambridge.

Musto, George, 20 Hyde Park Av., Laborer, G & H Const. Co., 24 Orange St., Boston.

Myers, Robert, 10 View South Av., Printer, Arlington Advocate Inc., 15 Prescott St., Arlington.

Nagle, Joseph A., 14 Greenley Pl., Roofer, Walsh Roofing Co., 27 D St., South Boston.

Nardi, Paul I., 93 Montebello Rd., Reg. Mail Clerk, U. S. Post Office, Federal Bld., Boston.

Needham, Thomas J., 49 Hall St., Machinist, General Dynamics Corp., Fore River, Quincy.

Nicholas, Paul M., 165 South St., Manager, Graybar Elec. Co., Inc., 345 Harrison Av., Boston.

Noonan, James J., 38 West Walnut Pk., Metal Worker, H. K. Porter Inc., 74 Foley St., Somerville.

Norton, Lawrence H., Jr., 14 Haverford St., Manager, Roslyn Shops Inc., 870 Massachusetts Av., Boston.

Noseworthy, Gordon N., 104 School St., Clerk, Federal Reserve Bank, 30 Pearl St., Boston.

Nunnally, Helen M., 112 Amory St., Assembler, K. L. H. Research Development, 30 Cross St., Cambridge.

O'Brien, Frederick J., 75 Cedar St., Syrup Man, Canada Dry, 80 Second Av., Waltham.

O'Brien, John T., 2 Copley St., Operator, Sears Roebuck Co., 201 Brookline Av., Boston.

O'Driscoll, William, 65 Westminster Av., Laborer, M.B.T.A., 500 Arborway, Jamaica Plain.

O'Keefe, Robert E., 72 Jamaica St., Bottler, Haffenreffer & Company, 13 Germania St., Jamaica Plain.

O'Leary, John J., 6 View South Av., Lettercarrier, U. S. Post Office, South Postal Annex, Boston.

Packenham, Daniel R., 42 Lee St., Foreman, N. E. Tel. & Tel. Co., 1 City Hall Av., Chelsea.

Payne, Fitzroy L., 28 Dennison St., Draftsman, N. E. Survey Services Inc., 255 Atlantic Av., Boston.

Ward 11, continued.

Peace, Marjorie R., 65 Lambert Av., Hairdresser, Beauty Box, 79 West Rutland Sq., Boston.
(Husband) Moulder, General Alloy, South Boston.
Peart, Rudolph C., 38 Walnut Pk., Maintenanceman, Roy F. Kipp, 178 Commonwealth Av., Boston.
Perron, Paul W., 218 South St., Driver, General Electric Co., 50 Industrial Pl., Newton Upper Falls.
Peters, Theodore R., 4 Cobden St., Mail Clerk, Eastern S. S. Lines Inc., 40 Central St., Boston.
Petros, James, 30 Walnut Pk., Engineer, Di An Controls, 944 Dorchester Av., Dorchester.
Pongonis, Anthony, 74 Orchardhill Rd., Specialist, Defense Supply Agency, 666 Summer St., Boston.
Porter, Andrew F., 2 Jamaica Pl., Operator, M.B.T.A., Arborway Station, Jamaica Plain.
Powell, Bernard, 188 Thornton St., Laborer, Vappe Construction Co., Cambridge.
Pratley, William I., 12 Verona St., Warehouseman, John Carter & Co., Inc., 420 Rutherford Av., Charlestown.
Primes, George J., 190 Amory St., Technician, Baldwin Lima Hamilton, Rte. 128, Waltham.
Primes, James J., 188 Amory St., Meat Cutter, Shapiro Beef Co., 139 Newmarket Sq., Boston.

Quarles, Margaret M., 6 Haley St., Clerk, Jordan Marsh Co., 450 Washington St., Boston.
(Husband) Caterer, H. J. Seilers Co., Terrace St., Roxbury.
Quinn, James E., 37 Orchardhill Rd., Factory Worker, Gillette Razor Co., Gillette Pk., Boston.
Quintaglie, Mary F., 48 Brookley Rd., Bookkeeper, Yankee Fisherman, Rest., 100 Atlantic Av., Boston.

Rau, Agnes C., 140 Williams St., Cashier, Universal Film Exchange Inc., 60 Church St., Boston.
(Husband) Motorman, M.B.T.A., Arborway, Forest Hills.
Rauchuck, Joseph, 12 Vale St., Upholsterer, Self Employed, 12 Vale St., Roxbury.
Raymond, Edward V., 29 Dalrymple St., Steel Worker, Thompson Wire Co., 41 Mildred Av., Mattapan.
Regan, John J., 27 McBride St., Caretaker, Town of Milton, Milton.
Reid, Harry E., Jr., 163 South St., Engineer, E P E C Industrial Park, New Bedford.
Reilly, John, Jr., 7 Lourdes Av., Shipper, Cambosco Scientific Co., 342 Western Av., Brighton.
Reissfelder, Frederick L., 11½ Woodlawn St., Chauffeur, Forest Hills Cemetery, 95 Forest Hills Av., Jamaica Plain.
Reynolds, Michael, 63 Woodlawn St., Watchman, Boston Gas Co., 144 McBride St., Jamaica Plain.

Ward 11, continued.

Reynolds, Robert T., 53 Brookside Av., Bus Driver, M.T.A., 500 Arborway, Jamaica Plain.
Rice, Ellwood S., 108 Thornton St., Packer, North East Packing Co., 20 Water St., Somerville.
Rice, Samuel E., 60 Walnut Pk., Mechanic, Dickson Buick, 40 Hallet St., Dorchester.
Rindone, Anthony, 30 Egleston St., Polisher, Merriman Bros., Inc., 185 Amory St., Jamaica Plain.
Roake, William F., 214 South St., Clerk, Moors & Cabot, 111 Devonshire St., Boston.
Robinson, Leon, 42 Cedar St., Stockman, Edwin Case Shoe, 39 Winter St., Boston.
Rollins, William A., 5 Marcella St., Postal Worker, U. S. Post Office, 135 A St., South Boston.
Roy, Pauline, 53 Child St., Clerk, W. F. Schrafft's & Sons, 529 Main St., Charlestown.
Ruggiero, John, 19 Glade Av., Owner, Ruggiero's Market, 3345 Washington St., Jamaica Plain.
Russo, Barbara, 70 Saint Rose St., Waitress, Hemenway Drug Store, Hemenway St., Boston.
Rutter, Robert E., 75 South St., P. O. Clerk, U. S. Post Office, So. Postal Annex, Boston.
Ryan, Frederick A., 191 Boylston St., Assembler, Elliott Inc., Pond St., Randolph.

St. Andre, Arthur T., 156 South St., Salesman, I. Alperts Sons, Inc., 27 Needham St., Newton Highlands.
Sayers, Edward G., 43 Saint Joseph St., Milkman, Ware Dairy Inc., 43 White St., Belmont.
Scales, Sydney E., 181 Highland St., Receiver, Rower Dental Supply Co., 120 Boylston St., Boston.
Scarcella, Joseph, 5 Gartland St., Repairman, Boston Edison Co., Prudential Bldg., Boston.
Schatz, Francis L. J., 29 Montebello Rd., Warehouseman, First National Stores, 5 Middlesex Av., Somerville.
Seegraber, Frank J., 6 Thwing St., Librarian, Univ. of Mass., 100 Arlington St., Boston.
Serrecchia, Angelo N., 110 School St., Letter Carrier, U. S. Post Office, Boston.
Shamon, Bernadette M., 175 Forest Hills St., Clerk, Liberty Mutual Ins. Co., Stuart St., Boston.
Shea, Joseph I., 82 Rossmore Rd., Tool Maker, T. J. Edwards Co., 25 Williams St., Boston.
Shepherd, Wilfred E., 4 Dunford St., Contractor, Archibald Builders Inc. 136 Sharon St., West Medford.
Sloan, George R., Rear 103 Child St., Installer, Boston Edison Co., 1165 Massachusetts Av., Dorchester.
Sloan, Raymond F., 6 O'Leary Way, Building Supt., Nordblom Co., 50 Congress St., Boston.

Ward 11, continued.

Smith, Jack C., 75 Glen Rd., Machinist, Linco Tool & Die Machine, 264 Arlington St., Watertown.
Smith, Olen A., 52 Haverford St., Rope Maker, Navy Yard, Charlestown.
Solotarew, Igor, 7 Waldren Rd., Janitor, Federal Reserve Bank of Boston, Post Office Sq., Boston.
Sousa, Richard F., 18 Boynton St., Carpenter, Perini Construction, Framingham.
Spillane, James C., 192 Boylston St., Guard, New Eng. Life Ins. Co., 501 Boylston St., Boston.
Splane, Robert J., 98 Rossmore Rd., Salesman, Kieley & Scott, 138 Great Rd., Bedford.
Steed, James H., 223A Walnut Av., Foreman, First Church of Christ Scientist, 107 Falmouth St., Boston.
Stewart, Gerard R., 43 Marcella St., Shipper, Joseph Summers, 75 Kneeland St., Boston.
Storer, Raymond L., Jr., 27 Iffley Rd., Advertising & Typographer, Self Employed, Berkeley Typographer Inc., 70 Lincoln St., Boston.
Sullivan, Lawrence T., 3 Woodman St., Clerk, United Liquors, Inc., Lansdowne St., Boston.
Summers, George, 106 Cedar St., Porter, Jack Kass, 83 Massachusetts Av., Boston.

Tedeschi, Louis J., 37 Atherton St., Machinist, General Electric Co., 490 Western Av., West Lynn.
Thornton, John F., 82 Montebello Rd., Warehouseman, American Cyanamid Co., 1055 Commonwealth Av., Boston.
Tobin, James Leo, 81 Highland St., Warehouseman, August A. Busch Co., 111 Sixth St., Cambridge.
Townsend, Frank G., Jr., 14 Weld Hill St., Accountant, Nichols & Company, Inc., 140 Federal St., Boston.
Trudel, Emma E., 3476 Washington St., Housewife.
(Husband) Meat Cutter, Capitol Market, 562 Centre St., Jamaica Plain.
Tucker, Jesse Lee, 41 Highland Park Av., Factory Worker, Garland Knitting Mills, 117 Bickford St., Jamaica Plain.

Varetimos, Christos J., 11 Jess St., Printer, Beacon Mailing Co., Inc., 209 Massachusetts Av., Boston.
Veisbergs, Alfred, 18 Robeson St., Carpenter, Self, 18 Robeson St., Jamaica Plain.
Villodas, Albert, 68 Iffley Rd., Factory Worker, Brockway Plastics Div., 1671 Hyde Park Av., Hyde Park.
Violette, Gilbert J., 20 Lee St., Engineer, George Brox Const. Co., Merrimac.

Walsh, Michael F., 312 Amory St., Chauffeur, Greater Boston Distributors, 460 Albany St., Boston.
Waters, Dorothy, 54 School St., Book Bindery, Winthrop Printing & Offset, South Boston.

Ward 11, continued.

Wesley, Henry W., Sr., 85 Highland St., Shipper & Receiver, Pinebrook Mfg. Co., 109 Kingston St., Boston.

Williams, Frederick C., 13 Hall St., Clerk, Stop & Shop, Inc., 393 D St., Boston.

Wojciechowski, Eleanor A., 47 Jamaica St., Secretary, John Hancock Ins. Co., 200 Berkeley St., Boston.

Wynn, Corrie, Jr., 255 Walnut Av., Truck Driver, E. L. Fisher, 1455 Veterans of Foreign Wars Pkwy, West Roxbury.

Young, June A., 1575 Columbus Av., Operator, N. E. Tel. & Tel. Co., 8 Harrison Av., Boston.

Zahn, Frederick, 30 Dalrymple St., Motor Assembler, Holtzer Cabot Corp., 125 Amory St., Boston.

Zinnell, Carl E., 166 Boylston St., Office Mgr., Ottoson & Co., Inc., 645 North Michigan Av., Chicago, Illinois.

WARD 12

Abbott, Charles P., 72 Copeland St., Mailman, U. S. Postal, 390 Stuart St., Boston.
Alleyne, Milton L., 13 Gaston St., Supervisor, Boston Edison Co., Boylston St., Boston.
Anderson, Jacob N., 185 Ruthven St., Electronic Techn., Baldwin Lima-Hamilton, 42 Fourth St., Waltham.
Andrews, Michael F., 59 Bainbridge St., Operator, State Street Bank & Trust, 53 State St., Boston.
Andrews, Richard, 30 Copeland St., Inspector, Shahmoon Ind., 16 Robin St., Everett.
Askew, Herbert, 1 Gannett St., Tin Knocker, Cadillac-Olds., 40 Aspinwall Av., Brookline.
Asquith, Francis L., 49 Maywood St., Operator, Aetna Window Cleaning Co., 352 Newbury St., Boston.
Atkins, Thomas I., 6 Crestwood Pk., Manager, Bill Russell's Enterprises, 958 Tremont St., Roxbury.

Bailey, Walter, 3 Quincy Ter., Trash Man, Lottie Edwards, 14 Howland St., Roxbury.
Baker, Roscoe, 256 Walnut Av., Counselor, Boys' Clubs of Boston, 86 Dudley St., Roxbury.
Banks, Alice L., 66 Harold St., Broker, Self Employed, 66 Harold St., Roxbury.
(Husband) Retired, Postal Supervisor, Boston.
Barboza, Henry, 29 South Charlame Ct., Operator, Boston Insulated Wire & Cable, 65 Bay St., Dorchester.
Batson, John C., Jr., 160 Ruthven St., Tester, Simplex Wire & Cable Co., Sidney St., Cambridge.
Baxter, Marcellus, 1 Wyoming St., Stitcher, Hurbert Corn, 16 Albany St., Cambridge.
Belcher, Dorothy, 560 Warren St., Clerk, Div. Employment Security, 881 Commonwealth Av., Boston.
Bellamy, Oswald T., 39 Moreland St., Tailor, Kennedy's, Summer St., Boston.
Benedict, Donald E., 358 Walnut Av., Technician, Modern Optical Co., 76 Summer St., Boston.
Bennett, Merton D., 99 Ruthven St., Repairman, Tracer Lab., 1601 Trapelo Rd., Waltham.
Berger, Melvin, 32 Crestwood Pk., Printer, Herschel Sternlieb, 200 Merrimack St., Lawrence.
Bingham, Charles, Jr., 8 Montana St., Installer, Independent Glass Co., Inc., 62 Harvard St., Brookline.
Blakeney, Butler S., 67 Crawford St., Metallurgist, Nortronics, 100 Morse St., Norwood.

Ward 12, continued.

Blassingame, Anna R., 119 Blue Hill Av., Nurse Aid, Beth Israel Hospital, 330 Brookline Av., Boston.

Bond, Robert D., 84 Crawford St., Manager, Gen. Services Administration, South Main St., Gilbertville.

Booker, Henry F., 12 Howland St., Clerk, U. S. Post Office, G.P.O., Boston.

Booth, Percy L., 36 Akron St., Presser, McLaughlin Bros., 357 Adams St., Dorchester.

Boyd, Lloyd E., 5 Whiting St., Clerk, Gillette, 100 Gillette Pk., South Boston.

Bramble, Benjamin, 64 Moreland St., Stitcher, Cable Rain Coat Co., 64 Northampton St., Boston.

Brathwaite, George O., 8 Hartwell St., Clerk, H. R. Giger, Ltd., 329 Newbury St., Boston.

Briggs, Raymond, 97 Moreland St., Warehouseman, Green Shoe Mfg. Co., 960 Harrison Av., Boston.

Briley, Corey M., 2 Hazelwood St., Machine Operator, L. J. Barwood Mfg., Co., 18 Williams St., Everett.

Britt, Robert L., 37 Rockland St., Porter, Boston State Hospital, 591 Morton St., Dorchester.

Brooks, Helen, 51 Humboldt Av., Secretary, Jewish Mem. Hospital, 47 Townsend St., Boston.

(Husband) Carpenter, Percilo Const. Co., Warren St., Roxbury.

Brown, Chester D., Jr., 31 Holborn St., Warehouseman, Gen. Serv. Admin., Lincoln St., Hingham.

Brown, Fred, 258 Seaver St., Clerk, U. S. Vets. Admin., 55 Tremont St., Boston.

Brown, George C., 440 Warren St., Operator, B. F. Goodrich, St. Nicholas Av., Watertown.

Brown, Theodore, 63 Hollander St., Clerk, U. S. Government, So. Postal Annex, Boston.

Brown, Thereon, 54 Hollander St., Laborer, New Haven Railroad, Dover St., Boston.

Brown, Thomas J., 82 Howland St., Consultant, Marvin & Leonard Advertising Co., 210 Lincoln St., Boston.

Brown, Walter T., 33 Edgewood St., Cook, Fisher Jr. College, 118 Beacon St., Boston.

Bryan, William L., 72 Waverly St., Custodian, Boston University, 775 Commonwealth Av., Boston.

Buchanan, James, 5 Intervale St., Operator, Insulating Fabricators, 69 Grove St., Watertown.

Burns, Edward, 18 Sonoma St., Taxi Driver, Wendall Wallace, 11 Hanson St., Roxbury.

Burrell, Elizabeth A., 123 Howland St., Clerk, Navy Department, 495 Summer St., Boston.

(Husband) Messenger, First National Bank, Milk St., Boston.

Busby, Rayfield, 15 Ruthven St., Cement Mason, Industrial Engineering Co., New York.

Bush, John, 3 Laurel St., Watchman, Mass. Div. of Employment Security, 881 Commonwealth Av., Boston.

Ward 12, continued.

Bynoe, Karl S., 12 Devon St., Librarian, Mass. Institute of Technology, Cambridge.

Cain, John W., 82 Regent St., Laborer, American Sugar, 420 Medford St., Charlestown.
Callender, Clarence C., 14 Abbotsford St., Cook, Free Hospital for Women, 245 Pond Av., Brookline.
Cameron, Wesley L., 91 Savin St., Maintenance, Kasanoff Bakery, 219 Blue Hill Av., Roxbury.
Canada, Mildred E., 72 Georgia St., Dressmaker, Mrs. Stanley Feldberg, 9 Monadnock Rd., Wellesley.
(Husband) Painter, Boston Naval Shipyard, Charlestown.
Carrington, Clarence DeCourcey, 50 Quincy St., Custodian, Boston University, 100 Cummington St., Boston.
Carrington, John W., 20 Ruthven St., Mechanic, Polaroid Corp., Route 128, Waltham.
Christmas, Leonard W., 69 Homestead St., Inspector, Bureau of Naval Weapons, Box 619, Lowell.
Clark, Cleveland L., 53 Crawford St., Operator, General Electric Co., 1100 Western Av., Lynn.
Clark, George A., 32 Whiting St., Filler, Old Mr. Boston, 1010 Massachusetts Av., Boston.
Clark, Herbert O., 3 Alaska St., Repairman, N. E. Telephone & Telegraph Co., 26 Waverly St., Roxbury.
Clark, Lawrence G., 33 Wabon St., Molder, Boston Electric Steel Casting Co., 53 Gerard St., Boston.
Clark, Willard, 348 Walnut Av., Chef, Newbury Steak House, 94 Massachusetts Av., Boston.
Clemente, Lester, 51 Hutchings St., Contractor, Clemente Construction Corp., 576 Warren St., Roxbury.
Clifton, Buchanan, 20 Homestead St., Clerk, U. S. Post Office, South Postal Annex, Boston.
Coats, Cleveland M., 152 Homestead St., Draftsman, General Electric Co., 1000 Western Av., Lynn.
Coleman, Raymond J., 4 Burton Av., Superintendent, Roxbury YMCA, 401 Warren St., Roxbury.
Coleman, William F., 2 Waumbeck St., Urban Renewal, Malden Redevelopment Authority, 265 Bryant St., Malden.
Collins, Leroy F., 65 Savin St., Press Operator, P. Shaffer Co., 255 East Second St., Chelsea.
Cooke, William E., 10 Halborn St., Factory Worker, B. F. Goodrich Co., Watertown.
Corbin, Darnley Leon, 8 Waumbeck St., Social Worker, Roxbury Federation of Neighborhood Settlements, 11 Windsor St., Boston.

Davidson, Joseph J., 3 Nazing Ct., Foundry Worker, Hersey-Sparling Meter Co., 250 Elm St., Dedham.
Davis, Eugene Lawrence, 27 Whiting St., Laborer, General Service Adm., 620 Court House, Boston.

Ward 12, continued.

Davis, Russell, 95 Charlame Place, Driver, Raymond, Inc., 356 Washington St., Boston.
Day, Lawrence, 68 Clifford St., Packer, Colonial Prov. Co., 1100 Massachusetts Av., Boston.
Deas, Wallace L., Jr., 21 Nazing St., Press Operator, Biltrite Rubber Co., 22 Willow St., Chelsea.
Denniston, Doris E., 76 Perrin St., Secretary, U. S. Veterans Administration, 17 Court St., Boston.
Denny, Jerome, 7 Wyoming St., Guard, General Service Administration, Post Office, Post Office Sq., Boston.
Desmond, Arthur W., 132 Harrishof St., Sand Blaster, Boston Naval Shipyard, Charlestown.
Desmond, Paul M., 15 Gaston St., Supervisor, General Dynamic Electric Boat Div., 97 East Howard St., Quincy.
Dewey, Wallace H., Jr., 27 Holborn St., Clerk, IRS, 174 Ipswich St., Boston.
Dickerson, Archie D., 66 Clifford St., Real Estate Assistant, Mass. Turnpike Authority, 80 Boylston St., Boston.
Dixon, Paul A., 44 Deckard St., Draftsman, Anelex Corp., 150 Causeway St., Boston.
Duncan, James, Jr., 6 Burton Av., Truck Driver, Watertown Arsenal, Arsenal St., Watertown.

Earle, David, 105 Munroe St., Chemist, Union Paste Co., Hyde Park.
Edwards, James O., 70 Edgewood St., A/C Mechanic, Northeast Airlines, Logan Airport, East Boston.
Ellis, James D., 54 Dale St., Driver, Red Goodstine, 215 Talbot Av., Boston.
Emerson, Harold S., 25 Schuyler St., Salesman, Ferranti Dege, Inc., 1252 Massachusetts Av., Boston.
England, Theodore A., 1 Leslie Pk., Porter, M. B. T. A., 500 Arborway, Jamaica Plain.
Eure, Dexter D., 12 Brookledge St., Asst. Circulation Manager, Boston Globe, 135 William T. Morrisey Blvd., Boston.
Evans, John, 5 Wayne St., Driver, Braver Healy & Co., Inc., 152 Hampden St., Boston.

Farris, Harold L., 65 Winthrop St., Receiver, H. K. Porter, 74 Foley St. Somerville.
Flanagan, James J., Jr., 20 Irwin Av., Dispatcher, Union Oil Co. of Boston, 222 Lee Burbank Hgwy., Revere.
Fleming, Joseph H., Jr., 3 Wakullah St., File Clerk, U. S. Vet. Admin., 55 Tremont St., Boston.
Ford, Janie, 92 Walnut Av., Waitress, Dixon Dinner, 657 Shawmut Av., Boston.
(Husband) Mailman, U. S. P. O., Milk St., Boston.
Foster, Irving A., 86 Howland St., Electrician, Boston Naval Shipyard, Charlestown.

Ward 12, continued.

Fowler, Edgar M., Jr., 38 Deckard St., Draftsman, Perry, Dean, Hepburn and Stewart-Architects, 955 Park Square Building, Boston.
Fowler, Luther L., 244 Humboldt Av., Operator, Polaroid Corp., Main St., Waltham.
Francis, Ernest W., 18A Rockville Pk., Miner, C. C. & T. Construction, Navarre St., Hyde Park.
Franklin, Tony M., 18 Sonoma St., Porter, Somerset Hotel, 400 Commonwealth Av., Boston.
Freeman, George R., 135 Harold St., Window Washer, First Church of Christ Scientist, 107 Falmouth St., Boston.

Gill, Norwood, 50 Edgewood St., Cleaner, Clark & White, 1083 Commonwealth Av., Allston.
Goldings, Israel L., 266 Seaver St., Operator, Old Mr. Boston., 1010 Massachusetts Av., Roxbury.
Grant, McIvor, 69 Moreland St., Serviceman, Western Union Tel. Co., 230 Congress St., Boston.
Graves, Berkeley E., 12 Holborn St., Inspector, American Sugar Co., 425 Medford St., Charlestown.
Gray, John H., 71 Cheney St., Illustrator, Raytheon Co., Hartwell Rd., Bedford.
Green, Esau, 34 Crawford St., Longshoreman, Revere Sugar, Boston.
Green, Jerry J., 16 Kensington St., Pressman, Leo Gavenia, 173 Norfolk Av., Roxbury.
Green, Nathan, 30 Moreland St., Mailhandler, U. S. Post Office, South Postal Annex.
Gregg, Moses B., 32 Seaver St., Machine Operator, Shah Moon Ind., 19 Robin St., Everett.
Gumes, Barbara, 3 Copeland Pl., Special Mach. Oper., A. & Z. Clothing, 42 Thayer St., Boston.
Gumes, William D., 23 Sonoma St., Technician, Mass. Inst. Tech., Wood St., Lexington.

Hall, Gertrude M., 11 Mills St., Receptionist, Watkins & Son Podiatrists, 29 Temple Pl., Boston.
(Husband) Seaman, Prudential Shipping Co., 1 Whitehall St., New York.
Hall, Walter G., 124 Crawford St., Engineer, Sheraton Hotel, Dalton St., Boston.
Hargrave, Theodore, 258 Warren St., Cook, Tolchester Lims, 401 Arlington Blvd., Arlington, Virginia.
Hargrove, Melvin, 15 Waumbeck St., Shipper, Sugarman Bros., Inc., 330 Middlesex Av., Medford.
Harper, Juanita L., 107 Homestead St., Librarian, Comm. of Mass., State House, Boston.
(Husband) Barber, E. B. Holloway, 553 Columbus Av., Boston.
Harris, Marion N., 85 Rockland St., I. B. M. Operator, I. B. M. Co., 545 Main St., Cambridge.

Ward 12, continued.

Harris, William C., 442 Warren St., Factory Worker, Deran Confectionary Co., 134 Cambridge St., Cambridge.

Hayes, Evelyn E., 33 Winthrop St., Hospital Worker, Boston State Hospital, 591 Morton St., Jamaica Plain.
(Husband) Longshoreman, American Sugar Refinery, Boston.

Haynes, Richard, 5 Carlisle St., Millman, Boston Woven Hose & Rubber Co., 29 Hampshire St., Cambridge.

Haynes, William Lloyd, 15 Crawford St., Operator, State Street Bank & Trust Co., 111 Franklin St., Boston.

Hector, Harold R., 55 Brunswick St., Mail Carrier, U. S. Post Office, Beacon St., Brookline.

Hemingway, Stephen L., 49 Crestwood Pk., Representative, National Shawmut Bank, 542 Commonwealth Av., Boston.

Henderson, Andrena D., 16 Circuit St., Factory Worker, Western Electric, 705 Auburn St., Watertown.
(Husband) Factory Worker, Watertown Arsenal, Watertown.

Hester, Elaine, 109 Homestead St., Clerk, Kenmore Pharmacy, 500 Commonwealth Av., Boston.
(Husband) Singer, Self Employed, 109 Homestead St., Boston.

Hodge, Alice M., 2 Charlame Pl., Clerk, Commonwealth of Massachusetts, Beacon St., Boston.
(Husband) Machinist, General Dynamics, Quincy.

Holford, Lloyd, 29 Whiting St., Agent, Prudential Insurance, 480 Adams St., East Milton.

Huculak, Peter J., 44 Quincy St., Postal Clerk, U. S. Post Office, Post Office Sq., Boston.

Huggins, Clarence C., 77 Maple St., Technician, Raytheon Co., Hartwell Rd., Bedford.

Iacobucci, Michael, 40 Clifford St., Mechanic, Sears Roebuck, 115 Cambridge St., Allston.

Jackman, Kentworth C., 53 Waverly St., Mechanical Designer, Raytheon Co., Andover.

Jackson, John L., Jr., 24 Deckard St., Chef, M.I.T., 400 Memorial Drive, Cambridge.

Jackson, Leroy, 107 Homestead St., Laborer, American Sugar Refinery, 247 Medford St., Charlestown.

Jackson, Thomas F., 58 Cheney St., Taxi Driver, Herman Fritz, 50 Eustis St., Roxbury.

Jackson, William A., 71 Homestead St., Mechanic, Avery & Saul Co. 115 Rindge Av., Ext., Cambridge.

Jenkins, Robert L., 31 Hutchings St., Technician, Polaroid Corp., Main St., Waitham.

Jiggetts, Alice H., 21 Sonoma St., Factory Worker, B. F. Goodrich Co., Watertown.
(Husband) Laborer, Grossmans Co., Quincy.

Jimpson, Lawrence E., 113 Harrishof St., Technician, Boston Naval Shipyard, Charlestown.

Ward 12, continued.

Johnson, Charles A., 127 Harrishof St., Retired, City of Boston Printing Dept., 174 North St., Boston.

Johnson, Clarence L., 98 Crawford St., Maintenanceman, Jackson Putnam Children Centre, 244 Townsend St., Roxbury.

Johnson, Harold E., 37 Hutchings St., Treasurer, Commonwealth of Massachusetts, 74 Fenwood Rd., Boston.

Johnson, Henry S., 40 Maywood St., Postal Clerk, U. S. Post Office, South Postal Annex, Boston.

Johnson, James E., 12 Gannett St., Mechanic, Brake & Electric Corp., 300 Mystic Av., Medford.

Johnson, Jimmie E., 9 South Charlame Ct., Piper, B. F. Goodrich Co., 36 Nichols Av., Watertown.

Johnson, Percy, Jr., 36 Deckard St., Musician, Self-Employed, 36 Deckard St., Boston.

Jones, Arthur, 486 Warren St., Surgical Technician, Boston-Lying-In-Hospital, Longwood Av., Boston.

Jones, Beryl M., 93 Howland St., Clerk, Social Security Admin., 2 Kearsarge Av., Roxbury.
(Husband) Linotype Operator, Boston Globe, 135 Morrisey Blvd., Boston.

Jones, Julius C., 7 Abbotsford St., Operator, Revere Sugar Co., 333 Medford St., Charlestown.

Jones, Mary E., 99 Townsend St., Nurse's Aid, Children's Medical Center, Longwood Av., Boston.
(Husband) Porter, Boston Terminal Co., Summer St., Boston.

Jones, Robert, 77 Waverly St., Welder, General Motors, Framingham.

Jones, William F., 23 Wabeno St., Porter, Waltham Motor Inn, Totem Pole Rd., Waltham.

Jones, Willie C., 101 Harrishof St., Service, Mr. Dabert, 150 Huntington Av., Boston.

Jordan, Hilton E., 42 Waumbeck St., Assembler, General Motors Corp., Framingham.

Keegan, John J., 20 Irwin Av., Brewery Worker, Haffenreffer & Co., Inc., 30 Germania St., Jamaica Plain.

Keith, Gwendolyn, 18 Gaston St., Stitcher, Trimount Clothing, 18 Station St., Roxbury.
(Husband) Maintenance, Mass. Eye & Ear Infirmary, Charles St., Boston.

Kennedy, Thomas M., 155 Ruthven St., Musician, Self-Employed, 155 Ruthven St., Roxbury.

Kilson, Richard W., 56 Hutchings St., Supervisor, M.I.T., 244 Wood St., Lexington.

Landrum, Norris, 50 Copeland St., Factory Worker, Boston Woven Hose & Rubber Co., 29 Hampshire St., Cambridge.

Lee, Allen, 69 Maywood St., Machine Operator, Paramount Baking Co., 55 Edgewood St., Roxbury.

Ward 12, continued.

Lewis, Richard H., 265 Humboldt Av., Clerk, U. S. Post Office, 390 Stuart St., Boston.

Lewis, Rita E., 75 Ruthven St., Supervisor, Chronic Hospital, 224 Commonwealth Av., Boston.

Lindsay, Irod J., 166 Ruthven St., Assistant, Harvard Medical School, 243 Charles St., Boston.

Livingston, Leroy, 83 Crestwood Pk., Cutter, The Kingston Press, 319 A St., South Boston.

Lomax, Emanuel H., 6 Glenburne St., Meat Cutter, O. F. Caron, 105 Clinton St., Boston.

Lounds, Jesse, 12 Rockland St., Cook, Party House Caterers, 213 Washington St., Brookline.

Love, Vivian E., 52 Copeland St., Assembler, B. F. Goodrich, Watertown. (Husband) Paper Hanger, Self-Employed, 52 Copeland St., Roxbury.

McDowell, Hubert R., 202 Harold St., Assembler, Page & Hall Mfg. Co., Inc., 1600 Hyde Park Av., Hyde Park.

McFarlane, Stanley E., 64 Seaver St., Engineer, General Electric Co., 1000 Western Av., Lynn.

McIntyre, Cecil A., 8 Crestwood Pk., Foreman, U. S. Veterans Administration, 150 South Huntington Av., Boston.

McLaughlin, Francis J., 59 Waverly St., Clerk, Boston Edison Co., 800 Boylston St., Boston.

McNair, Edward, 27 Alpine St., Factoryworker, Amer. Biltrite Rubber Co., Inc., 22 Willow St., Chelsea.

Marshall, Enright E., 52 Savin St., Fireman, Holy Ghost Hospital, 1575 Cambridge St., Cambridge.

Martin, C. Leslie, 104 Howland St., Electrician, General Electric Co., 1000 Western Av., Brighton.

Matthews, William A., 47 Brunswick St., Electrician, Boston Naval Shipyard, Charlestown.

Mayo, Mann C., 53 Bainbridge St., Maintenance, Fisher College, 118 Beacon St., Boston.

Mays, Huey L., 37 Clifford St., Mechanic's Helper, Revere Sugar Refinery, 333 Medford St., Charlestown.

Merriam, Arthur T., 29 St. James St., Engineer, Raytheon Co., Bedford.

Miles, Cecil J., 11 Ruthven St., Factory Worker, Pilgrim Badge Co., 278 Babcock St., Brighton.

Milford, Robert, Jr., 60 Whiting St., Hospital Worker, V. A. Hospital, 1400 Veterans of Foreign Wars P'kway, West Roxbury.

Mills, Eddie L., 36 Regent St., Housekeeper, V. A. Hospital, 150 South Huntington Av., Boston.

Mills, James A., 6 Hazelwood St., Nursing Assistant, V. A. Hospital, 150 South Huntington Av., Boston.

Mindick, Benjamin, 5 Nazing Ct., Merchant, Self-Employed, 5 Nazing Ct., Roxbury.

Mitchell, Thomas J., Jr., 34 Crawford St., Operator, General Electric Co., Everett.

Ward 12, continued.

Monroe, Alan T., 41 Howland St., Clerk, First National Bank, 67 Milk St., Boston.
Moody, Charles, 31 Wenonah St., Driver, Ed Goldestein, 215 Talbot Av., Dorchester.
Moore, Dorothy L., 158 Walnut Av., Housewife.
(Husband) Superintendent, U. S. Post Office, G. P. O., Boston.
Moore, Melvin J., 18 Harold Pk., Machinist, Valley Screw Co., 64 Washington St., Groveland.
Moore, Norma L., 34 Circuit St., Unit Operator, Raytheon Mfg. Co., 55 Chapel St., Newton.
Morgan, Dewey, 28 Seaver St., Presser, Riteway Cleaners, 4 Hudson St., Cambridge.
Morgan, Wesley, 54 Hollander St., Exterminator, Astor Exterminating Co., 808 Memorial Drive, Cambridge.
Morris, Cleveland D., Jr., 49 Dale St., Analyst, Edgerton Germeshausen & Grier, Inc., 160 Brookline Av., Boston.
Morris, Elsie, 37 Rockland St., Housewife.
(Husband) Porter, Maurice Gordon, 33 Broad St., Boston.
Morrison, Richard L., Jr., 63 Bainbridge St., Buyer, Wm. Filene's & Sons, Washington St., Boston.
Myers, James L., 55 Elm Hill Av., Manager, Muzi Motor, 557 Highland Av., Needham.
Myrick, Walter W., 127A Crawford St., Handyman, Self-Employed, 271 Washington St., Wellesley Hills.

Nealy, Willie A., 58 Cheney St., Technician, Mass. General Hospital, Fruit St., Boston.
Nelson, John D., 91 Munroe St., Clerk, Boston Safe Deposit Trust, 100 Franklin St., Boston.

O'Brien, Catherine L., 33 Waverly St., Packer, Sears Roebuck & Co., 201 Brookline Av., Boston.
O'Brien, Katherine L., 55 Brookledge St., Packer, Gillette's, Gillette Park, South Boston.
(Husband) Custodian, V. A. Hospital, Jamaica Plain.

Palmer, Walter, 37 Abbotsford St., Operator, Dorothy Muriel Co., 33 Everett St., Allston.
Parham, Leonard, 16 Seaver St., Barber, John A. Battle, 220 Humboldt Av., Roxbury.
Parham, Robert L., 111 Harold St., Attendant, V. A. Hospital, West Roxbury.
Paris, Wade S., 35 Gaston St., Postal Clerk, U. S. Post Office, Roxbury Crossing, Roxbury.
Parkey, Rosa N., 46 Deckard St., Technician, New England Baptist Hospital, 91 Parker Hill Av., Roxbury.
Patton, Willie W., 46 Dale St., Cleaner, Union Service, 1 Wadleigh Pl., South Boston.

Ward 12, continued.

Penn, Donald, 6 Nazing Ct., Clerk, Speen & Co., Inc., 187 Lincoln St., Boston.

Perkins, Dorothy M., 55 Alpine St., Clerk, New Eng. Tel. & Tel. Co., 26 Waverly St., Roxbury.

Perry, Sadie, 97 Harrishof St., Secretary, Boston Dispensary, Bennet St., Boston.

Perryman, Freddie, 59 Clifford St., Laborer, Chapman Water Proof, South Boston.

Petrelli, Felix T., 177 Blue Hill Av., Draftsman, Joseph T. Ryerson & Sons, Inc., 60 Everett St., Allston.

Philpot, Thomas W., 24 Alaska St., Mechanic, Boston Center for Adult Education, 5 Commonwealth Av., Boston.

Pine, John T., 54 Elm Hill Av., Driver, Checker Taxi, Gainsboro St., Boston.

Pitters, Vincent, 33 Montrose St., Meat Cutter, North American Packing Corp., 225 Southampton St., Boston.

Poole, Charles H., 103 Munroe St., Cleaner, Church Realty Trust, 15 Norway St., Boston.

Porter, Anthony C., 15 Copeland St., Inspector, B. F. Goodrich, Watertown.

Powell, James W., 39 Copeland St., Clerk, Simplex Wire & Cable Co., Sidney St., Cambridge.

Reiss, Albert F., 19 Mayfair St., Manager, Waldorf System, Inc., 1070 Boylston St., Boston.

Remy, Clarence, 9 Charlame Pl., Manager, J. S. Canner & Co., 618 Parker St., Roxbury.

Richardson, James A., 4 Burton Av., Clerk, U. S. Post Office, 390 Stuart St., Boston.

Roberson, Charles M., 30 Brookledge St., Realtor, Chas. M. Roberson Realty Trust, 392 Blue Hill Av., Roxbury.

Robinson, Frank R., 90 Harrishof St., Computer Repairman, E. O. Pickering, Inc., 17–19 Vernon St., Chelsea.

Robinson, John C., 14 Saint James St., Technician, Lab. for Electronics, 1601 Trapelo Rd., Waltham.

Rogers, Harold E., 18 Abbotsford St., Supervisor, Standard Overall Co., 26 Clayton St., Dorchester.

Roseman, Franklin M., 50 Dale St., Draftsman, General Dynamics, E. Howard St., Quincy.

Ross, James C., 26 Wakullah St., Floorman, B. F. Goodrich, Watertown.

Royston, Benjamin, 172 Seaver St., Welder, General Dynamics, Howard St., Quincy.

Russell, Minnie E., 75 Elm Hill Av., Clerk, Murray Deans, 1735 Dorchester Av., Dorchester.
(Husband) Superintendent, Insoft Realty, 495 Blue Hill Av., Roxbury.

Sapp, James B., 110 Howland St., Driver, George Oshry, 47 Topeka St., Boston.

Ward 12, continued.

Savoy, Sterling F., 14A Circuit St., Painter, Contractors of District 35, 35 So. Huntington Av., Boston.

Scott, Harold J., 7 Pleasanton St., Artist, MIT Lincoln Laboratory, 173 Wood St., Lexington.

Seitz, Shirley J., 32 Seaver St., Clerk, Boston Housing Authority, 222 D St., South Boston.

Shelton, Willie, 137 Harold St., Repairman, Self-Employed, 137 Harold St., Roxbury.

Shepard, Oscar, 72 Waumbeck St., Porter, David Rose Hoyt, 22 Thayer St., Boston.

Shorter, Elijah, 39 Hollander St., Manager, Diagraph Bradley Corp., 29 Wilton St., Hyde Park.

Simmons, Alexander, 37 Schuyler St., Superintendent, Children's Hospital, Longwood Av., Boston.

Simmons, Maude I., 1 Abbotsford St., Coil Winder, Raytheon Company, Waltham.
(Husband) Starter, M.T.A., 500 Arborway, Jamaica Plain.

Siner, John, 39 Dale St., Attendant, New Haven RR., Dorchester Av., Dorchester.

Smith, Alfred, 31 Homestead St., Therapist, V. A. Hospital, 1400 Veterans of Foreign Wars Pkwy., West Roxbury.

Smith, H. Lamar, 162 Seaver St., Chemist, Comwlth. of Mass., 286 Congress St., Boston.

Snow, Adele, 51 Brookledge St., Clerk, Sears Rcebuck Co., Brookline Av., Boston.

Snowden, Kenneth G., 158 Walnut Av., Printer, Colour Picture Pub., Inc., 76 Atherton St., Jamaica Plain.

Snyder, Charles E., 20 Hartwell St., Operator, M. B. T. A., 500 Arborway, Jamaica Plain.

Stewart, George F., 46 Clifford St., Postal Clerk, U. S. Govt., Station A, Boston.

Stewart, Robert I., 42 Perrin St., Mechanic, U. S. Post Office Garage, A St., South Boston.

Storms, John F., 8 Humboldt Av., Hospital Worker, Veterans' Hospital, Boston.

Strong, Clarence, Jr., 25 Montróse St., Chemist, U. S. Public Health, State House, Boston.

Sykes, Lawrence E., 60 Crawford St., Motorman, M. B. T. A., 500 Arborway, Jamaica Plain.

Tabb, Allen H., 153 Crawford St., Mail Handler, Post Office, South Boston.

Taylor, Thomas R., 46 Deckard St., Postal Worker, U. S. Post Office, South Postal Annex, Boston.

Thomas, Charles L., Jr., 30 Howland St., Presser, Henry D'Angelo, 128 Brighton Av., Brighton.

Thomas, John O., Jr., 29 Wenonah St., Postal Clerk, Post Office, 647 Warren St., Dorchester.

Ward 12, continued.

Thomas, Olive F., 5 Elm Hill Pk., Factory Worker, B. F. Goodrich, Nichols Av., Watertown.
(Husband) Porter, Roy Eyges, 101 Tremont St., Boston.
Thompson, Jesse P., 65 Bainbridge St., Maintenanceman, Christian Science, 107 Falmouth St., Boston.
Trezvant, Jose A., 135 Homestead St., Clerk, Corps of Engrs., U. S. Army, 424 Trapelo Rd., Waltham.
Turner, Charles P., 42 Georgia St., Mechanic, United Parcel Co., Arlington St., Boston.
Tuttle, Leonard, 386 Warren St., Auto Mechanic, Commonwealth Chevrolet Co., 1065 Commonwealth Av., Boston.
Tyler, Richard, 10 Aspen St., Janitor, Sylvania Elec. Prod., 189 B St., Needham.

Vanderhoop, Arnold C., 57 Waverly St., Counselor, A. B. C. D., 18 Tremont St., Boston.
Vann, Warren, 256 Walnut Av., Taxi Driver, Phillip Goldstein, 215 Talbot Av., Dorchester.
Vickers, William D., Jr., 20 Wyoming St., Welder, Boston Naval Shipyard, Charlestown.

Ward, Charles A., 23 Sonoma St., Technician, Mass. General Hospital, Fruit St., Boston.
Watson, Marvin L., 35 Nazing St., Serviceman, B. F. Goodrich, Watertown.
Watts, Howard, 166 Seaver St., Exterminator, Bruce Terminix Co., 808 Memorial Dr., Cambridge.
Waye, Charles L., 136 Crawford St., Floorman, Central Beef Co., Boston.
Weekes, Martin L., 425 Blue Hill Av., Porter, Boston State Hospital, 591 Morton St., Mattapan.
Weeks, William M., 27 Harold St., Technician, Ferrotec, Inc., 80 Chapel Bridge Pk., Newton.
Wells, Ernest E., 17 Nazing St., Baker, Dorothy Muriel, 33 Everett St., Allston.
West, James H., 58 Ruthven St., Porter, M. B. T. A., 500 Arborway, Jamaica Plain.
Weston, Wheeler T., 136 Harrishof St., Postal Clerk, U. S. Post Office, South Postal Annex, Boston.
Wheeler, Geraldine A., 103 Harrishof St., Clerk, Boston Army Base, 666 Summer St., Boston.
(Husband) Technician, Minneapolis Honeywell, 40 Life St., Brighton.
White, George H., 76 Homestead St., Serviceman, Coombs Motor Co., 66 Galen St., Watertown.
Whitehead, James, 3 Gannett St., Operator, B. F. Goodrich Co., Watertown.
Williams, Charles H., 4 Woodbine St., Shipper, Nedell Mail Adv., 610 Atlantic Av., Boston.
Williams, Charles J., Jr., 26 Wabeno St., Therapist, New Eng. Med. Center Hosp., 171 Harrison Av., Boston.

Ward 12, continued.

Williams, Jeremiah J., 93 Savin St., Car Polisher, Columbia Simonizing 148 Ellington St., Dorchester.

Williams, Lloyd, 5 Abbotsford St., Machinist, Kinney Vacuum Div., Jamaica Plain.

Williams, Richard M., 11 Savin St., Janitor, Harvard Medical School, 25 Shattuck St., Boston.

Williams, Richard P., 17 Edgewood St., Parts Man, Brunswick Auto Supply, 380 Blue Hill Av., Roxbury.

Williams, Robert G., 71 Maywood St., Machinist, Boston Naval Shipyard, Charlestown.

Williams, Walter, 63 Bainbridge St., Custodian., Unitarian, Universalist Assoc., 25 Beacon St., Boston.

Williams, Tyrone, 16 Gaston St., Factory Worker, General Motors, Western Av., Framingham.

Wilson, Jerry, 116 Homestead St., Bio-Chemist, Lahey Clinic Found., 605 Commonwealth Av., Boston.

Woodson, Edward Lee, Jr., 18 Dunreath St., Printer, Financial Publishing Co., 82 Brookline Av., Boston.

Wooten, Thomas H., 9 Carlisle St., Attendant, V. A. Hospital, Jamaica Plain.

Wright, James H., 6 Cleveland St., Laborer, Sidney Shuman, 251 Harvard St., Brookline.

Wright, Marie, 37 Regent St., Operator, Lawrence Fashion, 786 Washington St., Boston.
(Husband) Checker, General Tires, Needham.

Wright, Robert J., 95 Ruthven St., Maintenanceman, Boston Gas Co., Arlington St., Boston.

Young, Marion J., 33 Holborn St., Assembler, B. F. Goodrich Co., Watertown.
(Husband) Cook, Leib Restaurant, Belmont.

WARD 13

Adee, Harold M., 19 Sawyer Av., Machinist, Boston Naval Shipyard, Charlestown.
Allen, John T., 4 Windermere Rd., Operator, Air Reduction Sales Co., South Acton.
Alves, Virgil, 34 Mayfield St., Draftsman, Boston Edison Co., 39 Boylston St., Boston.
Anderson, Ann, 46 Grampian Way, Bookbinder, Star Book Co., Inc., 74 India St., Boston.
Anderson, Edward, 18 Carson St., Printer, Daniels Printing Co., 77 Washington Street North, Boston.
Anglin, John F., 70 Pleasant St., Dispatcher, Glendale Coal & Oil Co., 47 Medford St., Charlestown.
Antonuccio, Michael G., 82 Sudan St., Stockman, Boston Naval Shipyard, Charlestown.
Arrington, Robert B., 56 Julian St., Shipper, B. F. Goodrich Co., Watertown.
Auffray, Joseph S., 20 Grafton St., Inspector, Compo Shoe Mach. Corp., 125 Roberts Rd., Waltham.
Averill, John J., 102 Hancock St., Printer, Boston Herald Traveler, 300 Harrison Av., Boston.
Aylward, Thomas F., 264 Mount Vernon St., Molder, Merriman Bros., 185 Amory St., Jamaica Plain.

Bagley, Peter J., 37 Folsom St., Operator, M.B.T.A., 500 Arborway, Jamaica Plain.
Bangs, John W., 7 Jerome St., Bartender, Gusties Grill & Tap, 19 Stoughton St., Dorchester.
Barnes, Edward K., 122 Hancock St., Letter Carrier, U. S. Post Office, G.P.O., Boston.
Barnes, John J., 25 Whitby Ter., Shipper, Stop & Shop Bakery, 225 Causeway St., Boston.
Bennett, Paul V., 49 Pleasant Street, Cableman, Boston Edison Co., Boston Edison Station, Somerville.
Bennett, Winfield H., 5 Woodward Park St., Electrician, Boston Edison Co., 39 Boylston St., Boston.
Berg, Robert A., 107 Brook Av., Manager, Thermo-Fax Sales Co., 165 Congress St., Boston.
Bernhard, Thomas E., 26 Saxton St., Machinist, Sturtevant Mill Co., 103 Clayton St., Dorchester.
Binda, Louis F., 15 Midland St., Foreman, D. P. W., 100 Nashua St., Boston.
Borkowski, Edward F., 80 Hancock St., Clerk, U. S. Post Office Dept., South Postal, Boston.
Bourassa, Wilfred J., Jr., 37 Crescent Av., Accountant, Benjamin Brown, 6 Beacon St., Boston.

Ward 13, continued.

Bowe, Donald E., 120 Hancock St., Bookbinder, Robert Burlens & Sons, 301 Congress St., Boston.
Bowler, William T., 3 Annapolis St., Supervisor, Boston Edison Co., 1165 Massachusetts Av., Boston.
Bowman, Sherry A., 17 Robin Hood St., Clerk, Boston Edison Co., 800 Boylston St., Boston.
Brady, James F., 9 Upham Av., Engineer, Honeywell Electronics, 38 Life St., Brighton.
Brauer, Joseph, 44 Sagamore St., Carpenter, Self Employed, 44 Sagamore St., Boston.
Broderick, Francis W., 29 Pleasant St., Steam Fitter, Revere Sugar Refinery, Medford St., Charlestown.
Brooks, Robert E., 51 Dewey St., Rubber Worker, American Biltrite Rubber Co., 29 Hampshire St., Cambridge.
Bruno, Theresa M., 112 Magnolia St., Clerk, Rust Craft Pub. Co., Rust Craft Rd., Dedham.
Bryan, Sarah Elizabeth, 76 Pleasant St., Repairer, First National Stores Inc., 5 Middlesex Av., Somerville.
Burden, John H., 38 Monadnock St., Assembler, United Electric Controls, 185 School St., Watertown.
Burdick, Walter F., Jr., 127 Pleasant St., Inspector, Gillette Safety Razor Co., 1 Gillette Pk., South Boston.
Burke, Gloria, 253 East Cottage St., Clerk, State Street Bk. & Trs. Co., 53 State St., Boston.
(Husband) Laborer, Gilbane Co., Rhode Island.
Burke, Helen R., 32 Monadnock St., Operator, N. E. T. & T. Co., 185 Franklin St., Boston.
Bush, Raymond, 75 Wayland St., Carpenter, John Volpe, Malden.
Bushlow, William T., 28 Sargent St., Manager, Rayco Mfg., 693 McGrath H'way, Somerville.
Busiek William S., 219 Savin Hill Av., Engineer, WGBH Educational Foundation, 125 Western Av., Boston.
Butkiewicz, Helen T., 109 Pleasant St., Clerk, Gillette Safety Razor Co., South Boston.

Cahalane, Patrick J., 136 Savin Hill Av., Engineer, M. B. T. A., 365 Commercial St., Boston.
Cahill, Edward V., Jr., 3 Pleasant St., Supervisor, Int. Rev. Serv., 55 Tremont St., Boston.
Cahill, Stephen J., 49 Stoughton St., Baker, Continental Baking Co., 330 Spring St., Natick.
Campbell, John, 19 Dewey St., Janitor, American Industry Cleaning, 206 Atlantic Av., Boston.
Canavan, Joseph, 20 Raven St., Stevedore, United Stevedore, State St., Boston.
Canavan, Michael, 12 Elton St., Laborer, Boston Gas Co., 144 McBride St., Jamaica Plain.
Canny, James F., 37 Taft St., Technician, Laboratory for Electronics, 1075 Commonwealth Av., Boston.

Ward 13, continued.

Caporale, Anna, 12 Newport St., Clerk, Laboratory for Electronics, 1075 Commonwealth Av., Boston.

Carlson, Raymond A., 147 Sydney St., Painter, B F Goodrich Co., Bigelow Av., Watertown.

Carroll, James M., 995 Dorchester Av., Machinist, United Carr Fastener Corp., 31 Ames St., Cambridge.

Carter, J. C., 64 Fayston St., Driver, S. S. Pierce Co., 133 Brookline Av., Boston.

Chambers, Curtis, 22 Cunningham St., Operator, American Biltrite Rubber Div., 29 Hampshire St., Cambridge.

Chane, Francis L., 116 Hancock St., Clerk, Iwac Corp., 26 Fox Rd., Waltham.

Charon, Christopher R., 85 Sydney St., Express Worker, Railway Express Agency, 710 Atlantic Av., Boston.

Cheatham, James P., 31 Cunningham St., Meat Handler, Armour & Co., 301 Southampton St., Boston.

Chimi, Francis J., 17 Peverell St., Contractor, Self, 17 Peverell St., Dorchester.

Chludzinski, Edward J., 156 Savin Hill Av., Accountant, General Electric Co., 55 Cambridge P'kway, Cambridge.

Cincotta, Ann M., 6 South Sydney St., Sales Agent, Pan American World Airways, 100 Federal St., Boston.

Cincotta, Paul J., 6 South Sydney St., Guard, Burns Detective Agency, 31 St. James Av., Boston.

Clayman, Charles, 47 Virginia St., Printer, Boston Linotype Print Inc., 270 Congress St., Boston.

Cleary, Martin J., 9 Thornley St., Maintenance Man, Boston Edison Co., 1165 Mass. Av., Roxbury.

Clifford, Geraldine, 18 Rowell St., Packer, Stop & Shop Inc., 100 Meadow Rd., Readville.

Clifford, James E., 59 Sagamore St., Bartender, Eddie Connors, 111 Savin Hill Av., Dorchester.

Clougher, John Joseph, 191 Grampian Way, Butcher, N. Amer. Packing Corp., 225 Southampton St., Roxbury.

Coffey, John F., 57 Sudan St., Clerk, Gillette Co., Gillette Pk., South Boston.

Cohen, James S., 48 Hartford St., Clerk, Distillers Products Corp., 650 Beacon St., Boston.

Colbert, James P., 171 Savin Hill Av., Sheet Metal Worker, N Y N H & H RR Co., 260 Dover St., South Boston.

Colleran, Anthony Paul, 41 Alexander St., Salesman, Jordan Marsh Co., Bedford St., Boston.

Collins, James F., 78 Sawyer Av., Truck Driver, Raytheon Mfg. Co., Lexington.

Conley, John F., 64 Bakersfield St., Clerk, U. S. Post Office Dept., Back Bay.

Ward 13, continued.

Conlon, Rosa V., 101 Cushing Av., Mortgage Clerk, The First National Bank of Boston, 67 Milk St., Boston.
(Husband) Fireman, Watertown Arsenal (U S Gov't.) Arsenal St., Watertown.

Connelly, Timothy Joseph, 19 Midland St., Laborer, Mobil Oil Co., 580 Chelsea St., East Boston.

Connolly, Gerald J., 174 Grampian Way, Salesman, Hutchins Chevrolet, 460 Blue Hill Av., Roxbury.

Connolly, John T., 35 Downer Av., Technician, Mass. Inst. of Technology, 77 Mass. Av., Cambridge.

Connor, Lorenzo L., Jr., 128 Stoughton St., Clerk, First National Bank, 67 Milk St., Boston.

Corbett, Thomas F., 8 Sumner Sq., Mechanic, Gibbs Motor Co., 163 Eastern Av., Malden.

Cotter, A. Philip, 8 Napier Pk., Set-up-man, Avery & Saul Corp., 115 Rindge Avenue Ext., Cambridge.

Coughlin, William H., 8 Thornley St., Warehouseman, Chase Brass & Copper Co., 411 D St., South Boston.

Cox, Hayward, 7 Dalkeith St., Rubber Worker, B. F. Goodrich Co., Watertown.

Cristadoro, Jayne, 119 Sydney St., Secretary, Harry H. Solomon, 387 Washington St., Boston.

Crosby, Frederick J., Jr., 1 Wheelock Av., Meter Reader, Boston Gas Co., 144 McBride St., Jamaica Plain.

Crowley, Margaret H., 21 Robin Hood St., Clerk, U. S. Post Office Dept., Federal Bldg., Boston.

Crowley, Timothy C., 18 Bayside St., Shipper, Railway Express Agency, 110 Atlantic Av., Boston.

Cudmore, Vincent L., 94 Sawyer Av., Welder, Boston Naval Shipyard, Charlestown.

Culbert, Tommy, 68 Fayston St., Maintenance Man, Case-Nate Baker Co., Blue Hill Av., Roxbury.

Curley, Joseph G., 20 Edison Green, Clerk, F. W. Holbrow, 301 Harvard St., Dorchester.

Curll, Robert F., 24 Brookford St., Carpenter, Boston University, 100 Cummington St., Boston.

Curran, John J., Jr., 32 Sagamore St., Operator, MBTA, 500 Arborway, Jamaica Plain.

Daggett, Beverely, 32 Folsom St., Secretary, Shreve Crump & Low Co., 330 Boylston St., Boston.

Daly, Francis X., 37 Sudan St., Correction Officer, Boston Penal Dept., Deer Island.

Daly, Joseph M., 69 Mayfield St., Letter Carrier, U. S. Post Office, 640 Columbia Rd., Dorchester.

Davidson, Margaret F., 56 Sudan St., Clerk, Jordan Marsh Co., Washington St., Boston.

Ward 13, continued.

Davis, Anne M., 9 Hesston Ter., Clerk, New England Hospital, Dimock St., Roxbury.
(Husband) Research Work, University of Saskatoon, Saskatoon, Saskatchewan, Canada.

Davis, Harold W., 24 Sagamore St., Clerk, U. S. Post Office Dept., South Postal, Boston.

Davis, Talvin, 92 Alexander St., Technician, V. A. Hospital, 1400 V.F.W. P'way, West Roxbury.

DeMarco, Harold H., 89 Savin Hill Av., Janitor, Boston Insulated Wire Co., 65 Bay St., Dorchester.

DeMarco, Robert A., 118 Hancock St., Presser, S. Bloom & Sons, 35 Kneeland St., Boston.

Dempsey, James, 15 Hinckley St., Meat Packer, Columbia Packing Co., 156 Southampton St., Boston.

Dennett, George S., 96 Monticello Av., Cutter, Gilchrist's Co., Washington St., Boston.

Deptula, Edward S., 41 Pearl St., Operator, MBTA, 500 Arborway, Jamaica Plain.

Desaulniers, Louise, 5 Romsey St., Assistant, Atlantic Monthly Co., 8 Arlington St., Boston.

Desmarais, Albert, 11 Elton St., Laborer, Lilli Construction Co., Boston.

De Witt, Norma H., 165 Monticello Av., Clerk, F. W. Dodge Construction Reports, Park Square Bldg., Boston.

Dickerson, David S., 44 Wayland St., Driver, D. Trucking Co., 63 Camden St., Boston.

Diggs, James A., 144 Blue Hill Av., Maintenance, First National Bank, 67 Milk St., Boston.

Dignan, Catherine A., 78 Pleasant St., Operator, Armour-Chamberlain Co., 301 Southampton St., Boston.

Dodd, Frank E., 1 Annapolis St., Clerk, Boston Edison Co., 1165 Massachusetts Av., Boston.

Domurat, Adolph S., 15 Chase St., Foreman, Fabreeka Prod. Co., 1190 Adams St., Dorchester.

Donahue, Lawrence M., 12 Kevin Rd., Asst. Engineer, Honeywell Electronic Data, 40 Life St., Brighton.

Dowd, James H., 124 Cushing Av., Gauger, White Fuel Texaco, 900 East First St., South Boston.

Dowdall, John J., 15 Magnolia Sq., Salesman, Max's Paint & Hardware Co., 525 Washington St., Quincy.

Downey, Norah P., 3 Downey Ct., Clerk, Hale and Dorr, 60 State St., Boston.

Driscoll, James L., 98 Hancock St., Splicer, Boston Edison Co., 1165 Massachusetts Av., Roxbury.

Driscoll, James L., Jr., 771 Dudley St., Plumber, James F. McQuade, 35 Clarendon St., Boston.

Duffy, Eleanor C., 42 Pleasant St., Secretary, Norman V. Crane & Co., Inc., 10 Broad St., Boston.

Duffy, James T., 104 Monticello Av., Clerk, U. S. Post Office, Boston.

Ward 13, continued.

Dunham, Kenneth E., 4 Woodward Park St., Carpenter, MIT, Cambridge.

Dunlea, John J., 9 Treadway Rd., Coppersmith, Boston Shipyard, Charlestown.

Dwyer, Daniel B., Jr., 100 Sydney St., Model Maker, Reece Corp., 200 Prospect St., Waltham.

Emslie, John, 51A Monadnock St., Repairman, Boston Edison Co., 776 Summer St., South Boston.

Ennis, James P., 9 Buttonwood St., Engineer, Nortronics, Morse St., Norwood.

Fahey, John R., 24 Willis St., Adjuster, Hanover Ins. Co., 10 Post Office Sq., Boston.

Farquharson, Paul J., 21 Thornley St., Inspector, Raytheon, Bedford.

Finnigan, William P., 3 Victoria St., Maintenanceman, Boston Edison Co., 800 Boylston St., Boston.

FitzJames, Reginald L., 2 Romsey St., Caseman, Supreme Market, 540 Gallivan Blvd, Dorchester.

Flaherty, Charles E., 268 East Cottage St., Installer, N. E. T. & T. Co., 125 Milk St., Boston.

Flanagan, John J., 143 Pleasant St., Clerk, U. S. Post Office, 170 Stuart St., Boston.

Fleming, Francis L., 63 Downer Av., Letter Carrier, U. S. Post Office, Federal Bldg., Boston.

Flynn, Michael J., 22 Alexander St., Clerk, Boston Naval Shipyard, Charlestown.

Foley, Frances, 58 Magnolia St., Factory Worker, Mr. Boston Distillers, 1010 Massachusetts Av., Boston.

Foley, Joyce L., 15 Playstead Rd., Secretary, Time, Inc., 1320 Statler Bldg., Boston.

Foley, Margaret, 14 Hartford St., Clerk, Boston Edison Co., 39 Boylston St., Boston.

Foley, Matthew, 14 Taft St., Laborer, First Federal Trust, 80 Federal St., Boston.

Folino, Fortunato, 112 Brook Av., Cook, Hotel Statler, Boston.

Ford, William F., 19 Bayside St., Deskman, Boston Herald-Traveler Corp., 30 Harrison Av., Boston.

Frank, Hal T., 5 Hesston Ter., Locksmith, Cole National Key Co., 1591 Hancock St., Quincy.

Fredey, Henry, 31 Gayland St., Foreman, Wm. Filene's Sons Co., 426 Washington St., Boston.

Fricchione, Carmine, 37 Dacia St., Mixer, Gillette Co., South Boston.

Frick, George E., 24 Romsey St., Production Manager, Damon Engineering, Inc., 240 Highland Av., Needham Heights.

Ward 13, continued.

Galvin, Irene E., 16 Sargent St., Sales, Continental Baking Co., 601 Pond St., Braintree.

Ganey, Robert L., 14 Upham Av., Laborer, Beth Israel Hospital, 330 Brookline Av., Boston.

Garofolo, Gaetano F., 180 Savin Hill Av., Engineer, George Fallon Assoc., 1612 Hancock St., Quincy.

Garrity, Bernard F., 45 Pleasant St., Chauffeur, Brinks, Inc., 165 Prince St., Boston.

Geary, Harry G., 136 Stoughton St., Letter Carrier, U. S. Post Office, G. P. O., Boston.

Geddis, Andrew E., 10 Rand St., Maintenanceman, Miller & Miller, 20 Pemberton Sq., Boston.

Giannone, Frank J., 28 Folsom St., Assistant Manager, Metropolitan Life Ins. Co., 20 West Howell St., Dorchester.

Giblin, Kathleen E., 121 Stoughton St., Clerk, U. S. F. G. Ins. Co., 47 Atlantic Av., Boston.

Gill, Walter, 18 Dromey St., Paver, Mystic Paving Co., 7 Summer St., Medford.

Gilmore, William D., 105 Savin Hill Av., Mechanic, MBTA, 500 Arborway, Jamaica Plain.

Gittens, Preston E., 151 Magnolia St., Postal Worker, U. S. Post Office, South Postal Annex, Boston.

Giuffrida, Rose M., 76 Downer Av., Hairdresser, Jordan Marsh Co., Washington St., Boston.

Gleaves, Harold, Jr., 52 Woodcliff St., Molder, General Alloys Co., 405 West First St., South Boston.

Glowacki, Helen A., 263 East Cottage St., Salesgirl, Fanny Farmers Candy, 212 Washington St., Boston.
(Husband) Retired, N. Y. N. H. RR., Dover St., South Boston.

Golden, Paul, 54 Edison Green, Lithographer, Wright Offset Plate Co., 215 First St., Cambridge.

Goldwait, George D., 1 Hartford St., Ass't Manager, A. & P. Tea Co., 530 Atlantic Av., Boston.

Gordon, Joseph, 1 Julian St., Guard, MBTA, 500 Arborway, Jamaica Plain.

Gosse, James V., 17 Annapolis St., Fisherman, Usen Trawling Co., Fish Pier, Boston.

Goudreau, Joseph H., 193 Savin Hill Av., Painter, General Dynamics, Quincy.

Grace, Joan V., 90 Hancock St., Operator, N. E. T. & T. Co., 175 Adams St., Dorchester.

Gray, Leonard W., 350 Mt. Vernon St., Custodian, Business Equipment Corp., 255 Atlantic Av., Boston.

Green, Wilfred W., 10 Hartland St., Embosser, Eastman Kodak Store, 21 Needham St., Newton Highlands.

Gustafson, Helen J., 67 Downer Av., Supervisor, Amer. Tel. & Tel. Co., 80 Federal St., Boston.

Ward 13, continued.

Hall, Robert J., 21 Treadway Rd., Maintenance, C. W. Whittier Co., 82 Devonshire St., Boston.

Hamilton, Joseph D., 164 Savin Hill Av., Pipefitter, Boston Naval Shipyard, Charlestown.

Haskins, John, 24 Sudan St., Warehouseman, Stop & Shop, Inc., 393 D St., South Boston.

Haugh, Leo F., 11 Rowell St., Clerk, Capitol News Co., 1268 Columbus Av., Boston.

Hayes, Thomas F., 23 Romsey St., Gas Fitter, Boston Gas Co., 144 McBride St., Jamaica Plain.

Heanue, John W., 314 Savin Hill Av., Clerk, H. N. Hartwell & Son, Room 728 Park Square Building, Boston.

Heaver, Leona A., 179 Magnolia St., Clerk, R. H. Stearns, Tremont St., Boston.

Hegarty, Cornelius, 11 Romsey St., Shipper, First National Stores, 5 Middlesex Av., Somerville.

Heggie, Julian P., 80 Fayston St., Porter, Sylvania Elec. Prod. Co., B St., Needham.

Helman, Abraham Matthew, 40 Sumner St., Salesman, Self, 40 Sumner St., Boston.

Hennessey, Joseph H., 114 Hancock St., Messenger, State Street Bank & Trust, 24 Federal St., Boston.

Hescock, Gladys A., 29 Taft St., Clerk, Shawmut Bank, 40 Water St., Boston.

Hodges, Leroy, 154A Quincy St., Porter, Raymond's, Washington St., Boston.

Hoffman, Frank J., 28 Downer Av., Machinist, Herald-Traveler Corp., 300 Harrison Av., Boston.

Holland, Frederick J., 47 Judson St., Mechanic, Robert MacKenzie, River St., Hyde Park.

Holland, Jessie, 843 Columbia Rd., Clerk, New Eng. Life Ins. Co., 501 Boylston St., Boston.
(Husband) Repairman, Smith Corona Typewriters, 221 Columbus Av., Boston.

Hooley, James F., 14 Mt. Cushing Ter., Truck Driver, Boston Edison Co., 39 Boylston St., Boston.

Hunter, Joseph M., Jr., 3 Monadnock St., Engineer, B. F. Goodrich Co., Watertown.

Hutchinson, Robert M., 16 Castle Rock St., Supervisor, U. S. Post Office, Back Bay, Boston.

Indelicato, George A., 41 Upham Av., Tester, General Electric, Western Av., Lynn.

Jarzembowski, Stanley J., 1085 Dorchester Av., Custodian, North American Packing Corp., 225 Southampton St., Roxbury.

Jefferson, Freddie Lee, 37 Woodford St., Repairman, Roxbury Sales & Service, 124 Blue Hill Av., Roxbury.

Ward 13, continued.

Jenkins, Arthur H., 998 Dorchester Av., Guard, M. B. T. A., 100 Arborway, Jamaica Plain.
Jenkins, Edward L., 66 Fayston St., Upholsterer, Lounge, Inc., 836 Summer St., Boston.
Jenkins, Roland E., Jr., 59 Bakersfield St., Clerk, Clark & White, Inc., 1083 Commonwealth Av., Boston.
Johnson, Royster, 8 Balfour St., Maintenanceman, N. E. T. & T. Co., 185 Franklin St., Boston.
Johnston, Alexander M., 26 Monadnock St., Pressman, Associated Press, 230 Congress St., Boston.

Kalinowski, Henry B., 3 Kevin Rd., Laborer, Jackson Const. Co., Newton.
Kaminski, Edward J., 6 Chamblet St., Engineer, U. S. Corps Engineer, 454 Trapelo Rd., Waltham.
Kates, Richard P., 14 DeWolf St., Lineman, Boston Edison Co., 101 Linwood St., Somerville.
Kazar, Helen, 37 Rand St., Housewife, At Home.
Kearney, Frederick J., 8 Belfort St., Teller, First National Bank, 1 Federal St., Boston.
Kelleher, Margaret V., 103 Quincy St., Clerk, Sears Roebuck & Co., 201 Brookline Av., Boston.
Kelleher, William L., 67 Sawyer Av., Helper, Rocket Trans. Co., 16 Tyler St., Beverly.
Kelley, John D., 48 Edison Green, Technician, Polaroid Corp., 730 Main St., Cambridge.
Kennaley, John F., Jr., 296 Savin Hill Av., Repairman, Boston Gas Co., 144 McBride St., Jamaica Plain.
Kenney, Anne M., 8 Edison Green, Housewife.
Keough, Frances, 47 Hartford St., Packer, Salada Foods Ltd., 399 Washington St., Woburn.
Keough, Richard J., 67 Harbor View St., Machinist, United Carr Fastener Corp., 20 Ames St., Cambridge.
Killion, Mary T., 14 Elton St., Operator, Rust Craft, Rust Craft Rd., Dedham.
Kirwin, Robert J., 8 Woodcliff St., Mail Man, U. S. Post Office, Boston.
Kosmeh, Frances, 87 Savin Hill Av., Stitcher, R & N Mfg., Co., 655 Atlantic Av., Boston.
(Husband) Postal Clerk, Kenmore Sq., Post Office, Boston.
Kozar, Stephania M., 37 Buttonwood St., Housewife, At Home.
(Husband) Filterer, American Sugar Refining Co., 427 Medford St., Charlestown.
Krebs, Karl A., Jr., 84 Sudan St., Parts Man, Coveney Ford, 1716 Centre St., West Roxbury.
Kuskoski, Chester E., 65 Grampian Way, Repairman, General Electric Co. 55 Cambridge Pkwy, Cambridge.

Langenfeld, Andrew J., 88 Sumner St., Electrician, Pete DiPirria, 24 Main St., Charlestown.

Ward 13, continued.

Lehane, Michael, 12 Hinckley St., Supervisor, Sears Roebuck & Co., 201 Brookline Av., Boston.
Lenane, John L., Jr., 8 Davitt St., Repairman, N. E. T. & T. Co., 8 Harrison Av., Boston.
Leona, Vincent V. P., 91 Quincy St., Fireman, Boston Naval Shipyard, Charlestown.
Lewis, Philip C., 9 Hinckley St., Operator, Watertown Arsenal, Watertown.
Lippincott, Richard W., 40 Julian St., Trucker, Frank C. Cole, 197 Norfolk Av., Roxbury.
Little, Anthony M., 20 Sudan St., Clerk, Boston Edison Co., Massachusetts Av., Boston.
Locker, Nicholas B., 8 Gayland St., Press Operator, American Biltrite Rubber Co., 22 Willow St., Chelsea.
Loughnane, Martin J., 21 Spring Garden St., Clerk, Terminal Freight Coop. Assoc., 105 Cambridge St., Allston.
Lumpkin, James E., 47 Howard Av., Operator, Machine Electric Co.,West Lynn.
Lydon, Josephine, 12 Carson St., Bookkeeper, Boston Edison Co., 39 Boylston St., Boston.
Lydon, Michael J., 32 Carson St., Repairman, MBTA, 500 Arborway, Jamaica Plain.
Lynch, Joseph T., 120 Hancock St., Letter Carrier, U. S. Post Office, Concord Av., Belmont.

McCabe, Francis X., 5 Woodward Park St., Engineer, Sylvania Elec. Prod., 100 Sylvan Rd., Woburn.
McCarthy, George A., 4 Sargent St., Meat Cutter, First National Stores, 655 V.F.W. Pkwy, West Roxbury.
McCarthy, Gerald J., 4 Davitt St., Shipwright, Boston Naval Shipyard, Boston.
McCarthy, Mary J., 1019 Dorchester Av., Bookkeeper, First National Bank, 67 Milk St., Boston.
McCarty, Francis X., 2 Woodward Park St., Mechanic, Boston Edison Co., Tremont St., Boston.
McDermott, Charles W., 11 Judson St., Repairman, Western Electric Co., 705 Mt. Auburn St., Watertown.
MacDonald, Jerome, 8 Folsom St., Warehouseman, John E. Cain Co., 678 Massachusetts Av., Cambridge.
McDonough, Francis M., 3 DeWolf St., Salesman, Bolton & Hicks Co., 46 South Market St., Boston.
McDonough, John, 3 Bakersfield St., Manager, Vance Sanders & Co., Inc., 111 Devonshire St., Boston.
McDonough, John S., 17 Hinckley St., Teller, National Shawmut Bank, 40 Water St., Boston.
McDonough, Martin J., Jr., 5 Sagamore St., Clerk, South Postal P. O., Boston.
McDonough, Michael, 96 Sawyer Av., Meter Reader, Boston Gas Co., 100 Arlington St., Boston.

Ward 13, continued.

MacFarlane, Robert V., 23 DeWolf St., Investigator, Boston Gas Co., Boston.

MacGillivray, Malcolm J., 4 Sargent St., Stockman, Jordan Marsh Co., Boston.

McGuiness, James J., 94 Alexander St., Parole Agent, Youth Service Board, 14 Somerset St., Boston.

Mack, Walter, 161 Howard Av., Presser, B & C Laundry, 119 Bird St., Dorchester.

MacKay, William R., 48 Sudan St., Shipper, Clemtex Mfg. Co., 186 South St., Boston.

McKeon, Thomas F., 72 Sagamore St., Tester, Kenney Vacuum Co., 3529 Washington St., Boston.

McKibben, John W., 12 Danube St., Cleaner, National Airlines, Boston.

McLellan, Donald W., 18 Grampian Way, Supervisor, Boston Edison Co., 1165 Massachusetts Av., Boston.

McLeod, Edward F., 22 Rowell St., Operator, Revere Sugar, 333 Medford St., Charlestown.

McMahon, Stanley, 15 Brandon Av., Roofer, Pilo Roofing Co., Somerville.

McManus, John I., 70 Grampian Way, Operator, M.B.T.A., 500 Arborway, Jamaica Plain.

McMillan, Robert J., 64 Downer Av., Auditor, U.S.A.F., General Electric, West Lynn.

McNabb, Francis V., 8 Kevin Rd., Packer, Colonial Prov. Co., 1100 Massachusetts Av., Boston.

McNally, Joseph A., Rear 56 Crescent Av., Cab Driver, Cleary Cab Co., 2 Chilcott Pl., Jamaica Plain.

McTigue, Lily A., 74 West Cottage St., Bookkeeper, Boston University, 226 Bay State Rd., Boston.

Madden, William P., 12 Savin Hill Av., Lineman, Boston Edison Co., 217 Locust St., Woburn.

Mader, George H., 102 Sawyer Av., Clerk, Baird-Atomic, Inc., 33 University Rd., Cambridge.

Maglio, Locandro A., 14 Dacia St., Baker, Dorothy Muriel, 33 Everett St., Allston.

Mallett, Bernard F., 12 Grant St., Laborer, Boston Naval Shipyard, Charlestown.

Malley, Ann J., 17 Hartland St., Secretary, Supreme Markets, Inc., 540 Gallivan Blvd., Dorchester.

Mannion, Patrick, 63 Downer Av., Inspector, Boston Gas Co., 100 Arlington St., Boston.

Marchocki, Thaddeus, 128 Howard Av., Laborer, Boston Naval Shipyard, Charlestown.

Markarian, Adrine, 139 Cushing Av., Operator, N. E. Tel. & Tel. Co., 185 Franklin St., Boston.

Marlyne, Anna T., 17 Hallam St., Bookkeeper, Paris Paper Box Co., 15 Rusfield St., Boston.

Martel, Philip A., 17 Magnolia Sq., Warehouseman, Boston Naval Shipyard, Charlestown.

Ward 13, continued.

Martell, Dominic, 116 Hancock St., Rubber Worker, B. F. Goodrich Co., Watertown.

Martin, James D., 8 Danube St., Mail Carrier, U. S. Post Office Dept., 647 Warren St., Grove Hall Station, Dorchester.

Martin, Thomas A., 1 Ingleside St., Laborer, Shahmoon Industry, 19 Robbins St., Everett.

Maurer, Donald P., 32 Virginia St., Boat Builder, Boston Naval Shipyard, Charlestown.

Merlino, Paolo, 86 Hancock St., Barber, Self-Employed, 252B Bowdoin St., Dorchester.

Mikonis, Bronius, 8 Mount Cushing Ter., Technician, B. F. Goodrich Footwear Co., 36 Nichols Av., Watertown.

Miller, William F., 3 Monadnock St., Supervisor, Gillette Safety Razor Co., Gillette Pk., South Boston.

Ministeri, George, 160 Monticello Av., Entertainer, Self-Employed, 160 Monticello Av., Dorchester.

Mitchell, Eleanor B., 216 Blue Hill Av., Teacher, Self-Employed 216 Blue Hill Av., Dorchester.
(Husband) Minister, Protestant Episcopal Church, St. Mary's Church, Washington, D.C.

Mitchell, Peter, 28 Pond St., Machinist, M.B.T.A., 500 Arborway, Jamaica Plain.

Moar, Thomas H., 28 Taft St., Truck Driver, Consolidated Freightways, Salem St., Woburn.

Monz, James, 10 Davitt St., Civil Engineer, U. S. Dept. of Interior, 59 Temple Pl., Boston.

Mooney, Robert J., 61 Sagamore St., Carpenter, U. S. Navy, 400 Summer St., Boston.

Moore, William J. C., 945 Dorchester Av., Machinist, Holtzer Cabot, 125 Amory St., Boston.

Moriarty, John J., 272 East Cottage St., Technician, Eastern Assoc. Coal Corp., 138 Robbin St., Everett.

Morris, Thomas B.J., 19 Chase St., Salesman, General Baking Co., 398 Riverside Av., Medford.

Mosca, Sabino Joseph, 34 Pleasant St., Dry Cleanser, Harold's Cleansers, 135 Emerson St., South Boston.

Mosevicz, Jeannette R., 926 Dorchester Av., Secretary, Albert M. Escott, 18 Tremont St., Boston.

Moussab, Albert F., 82 Hancock St., Presser, Self-Employed, 10 Bowdoin St., Dorchester.

Mulligan, John J., 93 Howard Av., Retired, U. S. Post Office, Federal Building, Boston.

Murphy, William T., 58 Sydney St., Expediter, Watertown Arsenal, Watertown.

Murray, James, 971 Dorchester Av., Technician, Boston Naval Shipyard, Charlestown.

Ward 13, continued.

Nash, Eleanor M., 47 Virginia St., Clerk, J. M. Fields, Inc., Brookline.
Nee, James J., 28 Sudan St., Agent, Eastern Greyhound Lines, 10 St. James Av., Boston.
Nichols, Norman B., 18 Dacia St., Mechanic, Charles P. Crawford, 802 Heath St., Chestnut Hill.
Nier, Joan, 166 Sydney St., Cashier, Kleins Market, 980 Dorchester Av., Dorchester.
(Husband) Laborer, Coleman Bros., Readville.
Niland, Thomas J., 21 Nonquit St., Truck Driver, Key Paper Box Co., Inc., 38–40 Stillings St., South Boston.
Noble, George H., 11 Rockmere St., Agent, Fireman's Fund Ins., 100 Boylston St., Boston.
Norton, George F., 111 Sydney St., Security Guard, Stop & Shop, Inc., 393 D St., South Boston.

O'Brien, William F., 41 Sudan St., Clerk, Boston Edison Co., 800 Boylston St., Boston.
O'Donnell, John J., 1060 Dorchester Av., Clerk, U. S. Post Office, South Postal Annex, Boston.
Oliver, William D., 135 Sydney St., Clerk, Walworth Co., 1515 Washington St., South Braintree.
Oliveri, Frank, 40 Auckland St., Engineer, Black Eng., 19 Blackstone St., Cambridge.
Oliveri, Timothy, 38 Auckland St., Telegrapher, Western Union Tel. Co., 230 Congress St., Boston.
Olsen, George M., 11 Annapolis St., Painter, The Pullman Co., Dover St. Yards, South Boston.
O'Neal, John E., 175 Howard Av., Painter, Wiley Real Estate, 382 Blue Hill Av., Roxbury.
O'Neil, Vincent P., Jr., 37 Bakersfield St., Engineer, General Electric, 1000 Western Av., West Lynn.
O'Neill, John, 16 West Cottage St., Checker, Jordan Marsh Co., 450 Washington St., Boston.
O'Reilly, Joseph, 45 Harbor View St., Clerk, Boston Gas Co., 14 McBride St., Jamaica Plain.
Orton, Charles H., 23 Treadway Rd., Letter Carrier, Upham's Cor. P. O., Columbia Rd., Dorchester.
O'Sullivan, John J., 593 Dudley St., Rubber Worker, Boston Woven Hose, Cambridge.
O'Sullivan, Robert F., 25 Denny St., Track Walker, M.B.T.A., 500 Arborway, Jamaica Plain.

Peltier, Donald, 1061 Dorchester Av., Printer, Herald-Traveler, 300 Harrison Av., Boston.
Peluso, Pasquale A., 60 Crescent Av., Laborer, American Can, Inc., B St., Needham.
Peters, Edward D., 40 Woodcliff St., Factory Worker, Cole-Hersee Co., South Boston.

Ward 13, continued.

Peterson, Raymond C., 14 Sagamore St., Salesman, H. P. Hood, 3 Anson St., Jamaica Plain.
Pinkas, Joseph V., 21 Newport St., Boilermaker, Monsanto Co., Everett.
Plowman, Lloyd F., 40 Brookford St., Operator, United Shoe Machinery Corp., 140 Federal St., Boston.
Pohl, Albert, 16 Raven St., Inspector, Gillette Co., Gillette Pk., South Boston.
Powell, James, 245 Savin Hill Av., Engineer, Honeywell, 38 Life St., Brighton.
Principato, Guy H., 71 Cushing Av., Musician, Self-employed, 71 Cushing Av., Dorchester.
Proctor, Wilbur L., 17 DeWolf St., Lineman, Western Union, 230 Congress St., Boston.
Prohaska, Edna C., 8 Peverell St., Technologist, Vet. Adm. Hosp., West Roxbury.

Quinn, Charles W., Jr., 4 Windermere Rd., Lineman, Boston Edison Co., 1165 Massachusetts Av., Boston.
Quinn, Eleanor E., 113 Magnolia St., Riveter, Joseph Pollak, 195 Freeport St., Dorchester.
Quirk, Richard J., 3 Bakersfield St., Mail Carrier, U. S. Post Office, Federal Building, Boston.

Raedy, Charles A., Jr., 50 Hancock St., Technician, RCA Service Co., 156 Spring St., West Roxbury.
Ray, Leon, 86 Fayston St., Shipper, Trim Alloys, Trim Way, Randolph.
Reams, George M., 995 Dorchester Av., Machinist, Gillette Mfg. Co., Boston.
Reardon, George, 1 Grant St., Machinist, U. S. Naval Shipyard, Boston.
Reinhalter, Walter N., 55 Harbor View St., Shipfitter, General Dynamics Corp., Howard St., Quincy.
Ridge, Mary, 5 Bayside St., Secretary, N. E. Tel. & Tel. Co., 159 Upland Rd., Quincy.
Rigby, Joseph F., 41 Salcombe St., Electrician, U. S. Naval Shipyard, Boston.
Riley, Mary B., 21 Rowell St., Accountant, Gillette Safety Razor Co., Gillette Pk., South Boston.
Robbins, James C., 29 Montpelier Rd., Clerk, Stone & Webster Corp., 225 Franklin St., Boston.
Robbins, Stuart, 30 Magnolia St., Salesman, Jordan Marsh Co., Boston.
Roche, Charles R., 13 Alexander St., Clerk, U. S. Post Office, South Postal Annex, Boston.
Rosberg, Walter T., 71 Woodcliff St., Baker, Star Market Co., 625 Mt. Auburn St., Cambridge.
Ross, Albert, 144 Blue Hill Av., Technician, Arthur D. Little Research Co., 300 Memorial Drive, Cambridge.
Rosselli, George J., 45 Woodford St., Pipe fitter,Boston Naval Shipyard, Charlestown.

Ward 13, continued.

Rossi, James P., 5 Magnolia Pl., Guard, Federal Reserve Bank, 30 Pearl St., Boston.
Ruggiero, Mary N., 5 Magnolia Sq., Teller, Edward Everett Federal Savings, 1 Stoughton St., Boston.
Ruplenas, Robert J., 90 Sawyer Av., Engineer, General Radio Co., 22 Baker Av., W. Concord.
Ruth, Helen M., 843 Columbia Rd., Saleswoman, Jordan Marsh Co., Boston.
Ryan, Francis P., 16 Brookford St., Plater, Raytheon Mfg. Co., Waltham.

Sadlowski, Mitchell J., 59 Sudan St., Factory Worker, Keystone Camera Co., Inc., 151 Hallet St., Dorchester.
Sallaway, Robert E., 24 Rowell St., Baker, Continental Baking Co., 363 Speen St., Natick.
Saunders, James G., 191 Grampian Way, Installer, New Eng. Tel. & Tel. Co., 233 Summer St., Boston.
Saya, Michael A., 59 Moseley St., Iron Worker, M.B.T.A., Boston.
Scales, William B., 87 Quincy St., Packer, Colonial Prov. Co., Inc., 1100 Massachusetts Av., Boston.
Schmitz, Joseph W., 26 Taft St., Meat Packer, Columbia Packing Co., 155 Southampton St., Boston.
Shamshak, Leo N., 6 Jerome St., Manager, Brigham's, Inc., 736 Centre St., Jamaica Plain.
Sheehan, Patrick Joseph, 53 Bakersfield St., Laborer, Boston Gas Co., Washington St., Boston.
Shields, Patricia M., 40 Cushing Av., Clerk, N. E. Tel. & Tel. Co., 245 State St., Boston.
Sinkus, Victor A., 44 Sudan St., Manager, Kelox Industries, Inc., 161 Prescott St., East Boston.
Skellett, Herbert W., Jr., 18 Victoria St., Barber, Coolidge Barber Shop, 311 Harvard St., Brookline.
Slominski, Roman, 27 Moseley St., Ham Boner, Colonial Prov. Co., 1100 Massachusetts Av., Boston.
Smart, Jerome D., 60 Hartford St., Designer, Sylvania Electric Prods. Co., 77 A St., Needham.
Smith, Donald, 33 Woodcliff St., Maintenance, Kendall Co., 50 Ames St., Cambridge.
Smith, Edward, 120 Dacia St., Warehouseman, Collins Box & Supply Co., 56 Bristol St., Boston.
Smith, Thomas P., 65 Sawyer Av., Pressman, Wright & Potter Printing Co., 32 Derne St., Boston.
Staffiere, Eleanor D., 23 Moseley St., Housekeeper, Catherine Laboure Nursing School, 90 Cushing Av., Dorchester.
Staskeski, Frances, 37 Buttonwood St., Factory Worker, Stern Can Co., Peabody Ind. Park, Peabody.
Stella, Benjamin, 19 Hallam St., Attendant, Market Forge Co., Everett.
Stenstrom, Peter Eric, 38 Howard Av., Painter, John A. Berggren, 6 School St., Milton.

Ward 13, continued.

Stephenson, Henry M., 136 Savin Hill Av., Salesman, Table Talk Pastry, Inc., 12 Griggs St., Allston.
Stewart, Walter, 10 Cushing Av., Baker, Kasanof's Bakery, 215 Blue Hill Av., Dorchester.
Stoddard, John F., 2 Mt. Cushing Ter., Driver, W. L. Mead, Inc., 590 Albany St., Boston.
Stokowski, Alexander, 263 East Cottage St., Carpenter, First National Stores, Somerville.
Streetman, Jannie Mae, 38 Dewey St., Hairdresser, S & S Beauty Salon, 132 Camden St., Roxbury.
(Husband) Factory Worker, Boston Sausage & Prov., Co., 49 Atlantic Av., Boston.
Strickland, Harold F., 14 Wilbur St., Milkman, H. P. Hood & Sons, Inc., 500 Rutherford Av., Boston.
Stokoskas, Frances M., 22 Pleasant St., Secretary, Gillette Safety Razor Co., South Boston.
Sullivan, John, 32 Sudan St., Painter, St. Margaret's Hospital, 90 Cushing Av., Dorchester.
Sullivan, John J., 47 Sydney St., Motorman, M.B.T.A., 500 Arborway, Jamaica Plain.
Sullivan, John P., 22B Dacia St., Receiver, A. & P. Tea Co., 151 Northern Av., Boston.
Sweeney, William H., Jr., 20 Peverell St., Manager, Raymond's, Inc., Washington St., Boston.
Szymszak, Sigismund C., 16 Hallam St., Clerk, Commonwealth of Massachusetts, Public Works, 100 Nashua St., Boston.

Teixeira, Frank, 84 Dacia St., Meat Processer, North American Packing, 225 Southampton St., Boston.
Tempesta, Frank J., 192 Blue Hill Av., Machinist, General Electric Corp., Western Av., Lynn.
Thomas, Roscoe O., Sr., 96 Alexander St., Operator, U. S. Naval Shipyard, Boston.
Thorburn, Francis T., 5 Upham Av., Electrician, Boston Naval Shipyard, Charlestown.
Tomczak, Stefan, 56 Virginia St., Engineer, Chas. T. Main, 135 Clarendon St., Boston.
Trager, William T., 13 Chamblet St., Chemist, Raffi & Swanson Co., 100 Eames St., Wilmington.
Trainor, Francis J., 62 Alexander St., Clerk, Gulf Oil Corp., Eastern Av., Chelsea.
Tremaine, George A., Jr., 5 Whitby Ter., Repairman, A. Stowell & Co., 24 Winter St., Boston.
Tuohey, Charles G., 257 East Cottage St., Mechanic, Simplex Wire & Cable Co., Sydney St., Cambridge.
Tuttle, Earland W., 637 Dudley St., Mechanic, Photon, Inc., 355 Middlesex Av., Wilmington.

Ward 13, continued.

Vahey, Thomas P., 15 St. William St., Oiler, M.B.T.A., 696 East First St., South Boston.

Viltis, Henry, 12 Tuttle St., Molder, Quincy Steel Casting Co., 30 Fayette St., Quincy.

Votruba, Walter J., 81 Romsey St., Operator, U. S. Naval Shipyard, Boston.

Walsh, James E., 29 Raven St., Machinist, Standard Thomson Corp., 152 Grove St., Waltham.

Walsh, Michael D., 30 Newport St., Cableman, Boston Edison Co., 1165 Massachusetts Av., Dorchester.

Walsh, Thomas F., 8 Auckland St., Electrician, U. S. Naval Shipyard, Boston.

Walsh, William E., 3 Sudan St., Repairman, New Eng. Tel. & Tel. Co., 175 Adams St., Dorchester.

Weekes, Dorothy, 208 Howard Av., Clerk, Capitol Employment Agency, 8 Winter St., Boston.

Wencek, Stephen J., 72 Crescent Av., Order Clerk, Barnes & Jones, Inc., 34 Crafts St., Newton.

White, Frederick A., 40 Wayland St., Storekeeper, Beth Israel Hospital 330 Brookline Av., Boston.

Wiegand, Irene M., 74 Sagamore St., Supervisor, Hartford Life Insurance Co., 77 Franklin St., Boston.

Wilcox, Robert T., 9 Treadway Rd., Clerk, Newton Sash & Door, 37 River St., Waltham.

Williamson, Lillian E., 12 Kevin Rd., Clerk, Sears Roebuck & Co., Brookline Av., Boston.

Wishnivski, Helen R., 30 Sudan St., Secretary, Boston Naval Shipyard, Charlestown.

Wolusky, Charles A., 9 Hesston Ter., Clerk, Standard Auto Gear, 531 Columbia Rd., Dorchester.

Woodworth, Albert J., 29 Romsey St., Painter, Bethlehem Steel, East Howard St., Quincy.

Wyatt, Edward P., 5 Spring Garden St., Mechanic, United Carr, Ames St., Cambridge.

Wynot, Christine S., 3 Bird St., Observer, N. E. Tel & Tel. Co., 6 Bowdoin Sq., Boston.

Wyrostek, Henry A., 926 Dorchester Av., Laborer, B. F. Goodrich, Nicholas Av., Watertown.

Zaikis, Frank J., 254 East Cottage St., Mechanic, McLean Hospital, Belmont.

Zakrzewski, Jerzy, 72 Tuttle St., Draftsman, Chas. T. Main Co., 135 Clarendon St., Boston.

Zarella, Grace, 15 Nonquit St., Telephone Operator, N. E. Tel & Tel., 245 State St., Boston.

Zenis, John A., 160 Monticello Av., Warehouseman, Jordan Marsh Co., Washington St., Boston.

WARD 14

Allen, John W., 19 Bradshaw St., Clerk, I. R. S., 174 Ipswich St., Boston.
Alston, Warren H., 110 Brunswick St., Cook, V. A. Hospital, West Roxbury.
Amis, Louis I., 11 Pasadena Rd., Fireman, Vulcan Const. Co.., 48 Coolidge Av., Watertown.
Anderson, Edward, 123 Callender St., Supervisor, General Services Administration, 55 Tremont St., Boston.
Anderson, Samuel, 24 Nightingale St., Checker, Revere Sugar Refinery, 333 Medford St., Charlestown.
Arman, Charles P., 20 McLellan St., Salesman, New York Life Insurance, 600 Main St., Waltham.
Auerbach, Berthold, 133 Ormond St., Clerk, Elm Farm Foods, Columbia Rd., Dorchester.
Azer, Isadore, 198 Callender St., Buyer, J. Prober Co., Inc., 38 South Market St., Boston.

Bahn, Ann, 4 Wellington Hill St., Clerk, R. H. Stearns, 140 Tremont St., Boston.
(Husband) Salesman, Chelsea Industrial Supply, Chelsea.
Bailey, George, 120 Greenwood St., Factory Worker, Eastman Gelatine Corp., 127 Washington St., Peabody.
Bailey, Regina M., 160 Geneva Av., Credit Interviewer, William Filene & Son, 426 Washington St., Boston.
Barnett, Henry, 129 Columbia Rd., Collector, M. B. T. A., Arborway, Jamaica Plain.
Barnett, Samuel H., 18 Mountain Av., Salesman, S. Slotnick Monument Co., 1147 Blue Hill Av., Dorchester.
Barr, Harold C., 60 Radcliffe St., Shipper, Boston & Taunton Trans., Frontage Rd., South Boston.
Barron, Max S., 34 Franklin Hill Av., Salesman, Myron Snyder, Inc., 332 Newbury St., Boston.
Bartlett, Edward J., 21 Nottingham St., Salesman, Ralph Harris Co., 22 Franklin St., Boston.
Bartlett, Shirley L., 316 Washington St., Head Clerk, Comm. of Mass. M. D. C., 20 Somerset St., Boston.
Beard, Philip W., 36 Callender St., Operator, Harvard University, Cambridge.
Beasley, Bradley K., 55 Pasadena Rd., Verifier, U. S. Customs, South Postal Annex, Boston.
Beattie, Helen M., 23 Bernard St., Secretary, Smithsonian Astrophysical Obs., 60 Garden St., Cambridge.
(Husband) Teamster, Hartman Trans. Co., Union Wharf, Boston.
Beder, Arthur B., 34 Fabyan St., Repairman, U. S. Army Labs., Natick.
Bender, Morris D., 107 Deering Rd., Salesman, Mutual of Omaha, 123 Morton St., Jamaica Plain.
Bennett, Robert D., 51 Ballou Av., Superintendent, Gilman Bros., Inc., 100 Shawmut Av., Boston.

Ward 14, continued.

Berman, David T., 92 Ballou Av., Clerk, U. S. Post Office, South Postal Annex, Boston.

Berman, George G., 31 Warner St., Diemaker, Honeywell, Inc., 17 Life St., Boston.

Berman, Hyman, 66 Wellington Hill St., Cutter, Lincoln Hat & Cap Co., 72 Lincoln St., Boston.

Berman, Marsha, 18 Livingstone St., Bookkeeper, Harbor Natl. Bank, 57 Franklin St., Boston.

Best, Samuel N., 40 Hewins St., Rubber Worker, B. F. Goodrich, Watertown.

Bey, Mansfield S., 15 McLellan St., Foundry Worker, Shah Moon Ind., Inc., 19 Robin St., Everett.

Blanchard, William R., 5 Vassar St., Superintendent, Hartford Life Ins. Co., 77 Franklin St., Boston.

Blank, Aaron P., 41 Angell St., Chemist, International Shoe Machine Corp., 1380 Soldiers Field Rd., Brighton.

Bloom, Harry, 32 Clarkwood St., Purchasing Agent, Jordan Marsh Co.,, 450 Washington St., Boston.

Blunt, Leonard, 37 Lawrence Av., Cabinetmaker, Rand & Co., 300 C St., South Boston.

Bockholt, Harriet B., 131 Columbia Rd., Clerk, U. S. Navy, 495 Summer St., Boston.
(Husband) Plumber, Self-Employed.

Bongiorno, Frank J., 27 Hewins St., Foreman, Keystone Camera Co., Inc., 151 Hallet St., Dorchester.

Bornstein, Arnold, 95 Willowwood St., Salesman, Child Work, 908 Providence Hgwy., Dedham.

Bornstein, Arthur L., 25 Powellton Rd., Painter, U. S. Post Office Dept., 135 A St., South Boston.

Bourque, Joseph, 160 Stanwood St., Cabinet Maker, Kaplan Furniture Co., 574 Boston Av., Medford.

Bowens Robert L., 27 Bicknell St., Electrician, Watertown Arsenal, Watertown.

Boyar, Solomon, 37 Wellington Hill St., Factory Worker, Robor Mfg. Co., 10 Thacher St., Boston.

Brenner, Rubin, 234 Callender St., Machine Operator, Lawson Machine Co., Mountain Av., Malden.

Brewer, Julius N., 79 Devon St., Dishwasher, Fort Hill Club, Inc., 125 High Street., Boston.

Brewster, Sidney C., 81 Devon St., Serviceman, B. F. Goodrich, Nicholas St., Watertown.

Brightman, Seymour, 1085A Blue Hill Av., Bookkeeper, Self-Employed, 1085 Blue Hill Av., Dorchester.

Brown, Harry, 17 Vesta Rd., Pressman, Graphic Arts, 32 Cambridge St., Charlestown.

Brown, Robert, 16 Hewins St., Butcher, Somerville Dressed Meat, 128 Newmarket Sq., Boston.

Brown, Sherman, 109 Lawrence Av., Cab Driver, Frank Conil, 1 Willow Av., Boston.

Ward 14, continued.

Brown, Walter J., 7 Harvard St., Clerk, U. S. Post Office, Federal Bldg., Boston.
Bujarski, Stanislaw, 15 Roxton St., Maintenanceman, Modern Die & Machine Co., 166 Pleasant St., Dorchester.
Burns, Tel L., 39 Devon St., Technician, Raytheon Corp., Waltham.
Butler, Marvin, 51 Devon St., Sandblaster, General Alloys Corp., 405 First St., Boston.

Caeran, David, 39 Bernard St., Branch Manager, Merck, Sharp & Dohme, 40 A St., Needham Heights.
Call, Arthur, 30 Westcott St., Guard, Globe Security System, 854 Massachusetts Av., Lexington.
Campbell, George, 40 Wolcott St., Compositor, Relief Printing, 63 Summer St., Boston.
Carey, James G., 9 Mt. Bowdoin Ter., Engineer, Ziskend Co., 910 Commonwealth Av., Boston.
Carroll, William, 80 Stratton St., Salesman, Burry Biscuit, Elizabeth, New Jersey.
Chambers, Wainwright J., 219 Callender St., Barber, William P. Bryant, 5 Lenox St., Roxbury.
Churwin, Daniel, 102 Wellington Hill St., Manager, B. & D. Wallpaper Co., 2164 Washington St., Roxbury.
Clark, Charles A., 10 Nightingale St., Postal Clerk, U. S. Post Office, Soldiers Field Rd., Brighton.
Clayman, Jacob, 74 Lucerne St., Messenger, State Street Bank & Trust Co., 111 Franklin St., Boston.
Clough, William F., 15 Wyola Pl., Clerk, U. S. Post Office, Boston.
Cohen, Benjamin, 10 Hannon St., Salesman, L. Grossman Sons, Inc., 100 Granite St., Quincy.
Cohen, Rose, 812 Blue Hill Av., Operator, Dept. of Corporation & Tax., 80 Mason St., Boston.
Coleman, Thomas B., 43 Kerwin St., Welder, General Electric Co., 52 Tremont St., Everett.
Constantino, Leonard F., 19 Harvard Av., Checker, International Paper Co., Clyde & Warwick Sts., Somerville.
Contee, Ethel, 31 Michigan Av., Clerk, Div. of Emp. Security, 881 Commonwealth Av., Boston.
(Husband) Burner, Boston Naval Shipyard, Charlestown.
Cook, Amanda, 57 Charlotte St., Supervisor, Div. of Employment Security, 135 Clarendon St., Boston.
Copeland, Nathaniel, 57 Intervale St., Rigger, Boston Naval Shipyard, Charlestown.
Coppage, Harvey, 108 Devon St., Plater, Cambridge Thermionic, 445 Concord Av., Cambridge.
Cote, Anne L., 47 Franklin Hill Av., Bookkeeper, J. M. Fields, Inc., 1050 Commonwealth Av., Boston.
Craddock, Raymond S., 47 McLellan St., Inspector, Sylvania Electronics, Inc., A St., Needham Ind. Center, Needham.

Ward 14, continued.

Crichlow, Irving E., 104 Greenwood St., Draftsman, Edgerton Germeshausen & Grier, 95 Brookline Av., Boston.

Crowell, Edward J., 38 Erie St., Janitor, Forest Hills Apts., 137 Forest Hills Street., Jamaica Plain.

Cutler, Julius R., 23 Page St., Operator, Lewis Shepard Co., 125 Walnut St., Watertown.

Danberg, Abraham, 9 Duke St., Architect, Navy Dept., Naval Shipyard, Boston.

Daniels, Herbert L., 40 Ames St., Clerk, Manning Maxwell Moore, 65 Grove St., Watertown.

DaSilva, Eduardo M., Jr., 6 Calder St., Manager, Atlantic Bearings Corp., 137 Washington St., Somerville.

DaSilva, Robert A., 11 Mallon Rd., Manager, Deran Confectionery Co., Inc., 134 Cambridge St., Cambridge.

Davis, Bryant L., 39 Intervale St., Pipefitter, Boston Naval Shipyard, Charlestown.

Davis, Clifford H., Jr., 416 Seaver St., Engineer, Nortronics, 77 B St., Needham.

Davis, Michael, 12 Jacob St., Technician, Dewey & Almy, 62 Whittemore Av., Cambridge.

Davis, Rufus W., 39 Intervale St., Porter, Harvard University, Harvard Sq., Cambridge.

DeCaro, Joseph, 245 Columbia Rd., Baker, U. S. Public Health Service Hospital, 77 Warren St., Brighton.

Dent, Augustus E., 21 Fernboro St., Millman, American Biltrite Rubber Co., Cambridge.

Dickstein, Elaine, 650 Morton St., Secretary, Philip Leader Ins. Agency, 338 Massachusetts Av., Boston.

Diggs, James O., Jr., 28 Gleason St., Supervisor, W. T. Grant Co., 240 Elm St., Somerville.

Dilday, Horace, 196 Columbia Rd., Maintenance, Lying-In-Hospital, Boston.

Dineen, Edward F., 103 Olney St., Clerk, U. S. Post Office, So. Postal Annex, Boston.

Disharoom, Arthur D., 55 Bernard St., Technician, National Research Corp., Charlemont St., Newton.

Doherty, Bernard, 30 Stratton St., Loader, Sears-Roebuck, 201 Brookline Av., Boston.

Doherty, Bernard, 130 Stratton St., Laborer, A. J. Tower, Watertown

Donahue, Thomas F., 33 Harvard St., Model Maker, Cole Hersee, 20 Old Colony Av., South Boston.

Dooner, Michael E., 1 Ballou Av., Meat Cutter, Stop & Shop Inc., 393 D St., Boston.

Douglas, Harry, 25 Calder St., Furrier, Gochberg Fur Corp., 37 Temple Pl., Boston.

Druckman, Gerald I., 15 Vesta Rd., Shipper, Summit Sportswear, 288 A St., South Boston.

Ward 14, continued.

Drumgo, Alfred, 109 Ellington St., Technician, Sylvania Electric Prod., B St., Needham.
Dubinsky, Stanley R., 175 Woodrow Av., Retail Clerk, Barnes & Noble, Inc., of Mass., 28 Boylston St., Cambridge.
Dwelley, Ralph E., 1 Shafter St., Checker, Revere Sugar Refinery, 333 Medford St., Charlestown.

Edwards, Elihu, 43 Stanwood St., Shipper, Louis Joseph, 840 Commonwealth Av., Boston.
English, John A., Jr., 87 Olney St., Counterman, Wellesley Auto Parts, 5 Overbrook Dr., Wellesley.
Ennis, William F., 83 Rosseter St., Clerk, S. S. Pierce Co., 133 Brookline Av., Boston.
Epstein, Rose, 26 American Legion H'way, Clerk-Typist, State Street Bank & Trust Co., 19 Court St., Boston.
Ervin, William, 90 Fowler St., Die Caster, Magnesium Casting Co., 98 Business St., Hyde Park.
Evans, George C., 16 Nightingale St., Mail Handler, U. S. Post Office, South Postal Annex, Boston.

Faire, A. Curtis, 55 Lawrence Av., Physicist, Air Force Cambridge Research Laboratories, L. G. Hanscom Field, Bedford.
Falcetta, Michael J., 6A Creston Pk., Maintenance Man, M. I. T., 77 Massachusetts Av., Boston.
Farago, Adriana, 119 Rosseter St., Housewife,.
(Husband) Barber, Self-Employed, Commonwealth Barber Shop, 477 Commonwealth Av., Boston.
Fassitt, Wilfred R., 7 Standish St., Machinist, Allis Chalmers Mfg., 1344 Hyde Park Av., Hyde Park.
Faunce, Robert N., 23 Kingsdale St., Broker, Self Employed, 23 Kingsdale St., Dorchester.
Feltquate, Etta, 31 Johnson Rd., Housewife.
(Husband) Salesman, Jordan Marsh Co., Washington St., Boston.
Field, Martha B., 23 Nottingham St., Secretary, N. Y. N. H. & H. R. R., 163 Dorchester Av., Dorchester.
(Husband) Supervisor, Boston Naval Shipyard, Charlestown.
Fitzsimmons, Andrew J., 57 Elmont St., Shipper, Bennett Co., 282 Somerville Av., Somerville.
Forristall, Charles G., 16 Ripley Rd., Oiler, United Carr Fastener Co., 31 Ames St., Cambridge.
Foster, Abraham I., 21 Wildwood St., Bartender, Arthur Sutliff, Kelly's Circle Inn Inc., 469 Neponset Av., Dorchester.
Foster, George B., 67 Goodale Rd., Engineer, Teradyne Corp., 87 Summer St., Boston.
Foster, George J., 49 Rosseter St., Claim Approver, New England Mutual Life Ins. Co., 501 Boylston St., Boston.
Fox, Samuel, 30 Leston St., Salesman, Kiddietime Corp., 109-111 Hampshire St., Cambridge.

Ward 14, continued.

Francis, Alexander, 2 Michigan Av., Barber, Self-Employed, 409 Blue Hill Av., Boston.
Francis, Leroy, 30 Harlem St., Driver, Socony Mobil Oil Co., 465 Chelsea St., East Boston.
Franks, Jerome W., 50 Stanwood St., Factory Worker, American Sugar Co., 425 Medford St., Charlestown.
Freedman, Anna, 22 Hannon St., Supervisor, W. F. Schraffts, 529 Main St., Charlestown.
Freedman, George, 48 Westmore Rd., Manager, Prudential Ins. Co., 480 Adams St., Milton.
Freedman, Gerald, 787 Morton St., Driver, Lipson Oil Co., 185 Norfolk St., Dorchester.
Freedman, Irene, 1331 Blue Hill Av., Bookkeeper, Credit Bureau of Boston, 6 St. James Av., Boston.
Freedman, Philip, 44 Jones Av., Clerk, Self-Employed, "Fabric Value Shop," 540 Washington St., Dorchester.
Freedman, Stanley, 57 Woolson St., Salesman, Self-Employed, 57 Woolson St., Mattapan.
Freedman, Thelma, 594 Walk Hill St., Secretary, Social Security, 333 Washington St., Boston.
Friedberg, Selig, 31 Hazleton St., Executive, Afco Products, Inc., 295 Albany St., Cambridge.
Friedman, Joseph, 200 Woodrow Av., Salesman, Karas & Karas Glass Co., 455 Dorchester Av., South Boston.

Galer, Lewis F., 31 Mallon Rd., Retired, Boston Gas Co., 100 Arlington St., Boston.
Galvin, John L., 4 Carlos St., Engineer, Commonwealth of Mass., 100 Cambridge St., Boston.
Gaspa, Edward F., 40 Woodrow Av., Packer, Bigelow Dowse & Co., A St. & Second Av., Needham.
Gear, William D., 119 Ormond St., Manager, Star Market Co., 625 Mt. Auburn St., Cambridge.
Gibson, Eben H., 14 Oldfields Rd., Estimator, E. VanNoorden Co., 100 Magazine St., Roxbury.
Ginsburg, Lester, 59 Goodale Rd., Baker, Hebrew Bakers Union, 1165 Blue Hill Av., Dorchester.
Gittens, Marcus L., 71 Ames St., Clerk, U. S. Gov't. Post Office, South Postal Annex, Boston.
Gladstone, Arthur V., 19 Marden Av., Clerk, U. S. Post Office, Federal Bldg., Boston.
Glover, Barney, 37 Columbia Rd., Salesman, Ward Baking Co., Commercial St., Medford.
Goldman, Gerald S., 19 Deering Rd., Draftsman, Raytheon Co., Hartwell Rd., Bedford.
Goldstein, Herbert I., 22 Courtland Rd., Projectionist, Saxon Theatre, 219 Tremont St., Boston.
Goldstein, Louis, 150 Columbia Rd., Acting Director, Medford Public Library, A. V. Center, 111 High St., Medford.

Ward 14, continued.

Goode, Edward F., 157 Glenway St., Welder, Boston Naval Shipyard, Charlestown.

Goodman, Harold H., 31 Deering Rd., Salesman, Colonial Prov. Co., 1100 Massachusetts Av., Dorchester.

Goodsnyder, Richard, 137 Columbia Rd., Display Man, Jay's, Inc., Temple Pl., Boston.

Gordon, William H., 10 Merrill St., Laborer, D. P. Cleaning Co., Newmarket Sq., Boston.

Gorin, Paul, 3 Ballou Av., Clerk, U. S. Post Office, Boston.

Gottlieb, Nelson, 10 Carmen St., Clerk, U. S. Post Office, South Postal Annex, Boston.

Graham, Howard L., 80 McLellan St., Welder, Electric Boat, East Howard St., Quincy.

Graham, John G., 29 Creston St., Collector, MBTA, 500 Arborway, Jamaica Plain.

Greene, John E., Jr., 74 Kingsdale St., Meat Cutter, Central Beef Co., 255 Southampton St., Roxbury.

Grubow, Barry, 84 Fowler St., Stock Man, J. P. Pollock Co., Freeport St., Dorchester.

Guest, John P., 170 Stratton St., Roofer, Local Union No. 33, 14 Lambert Av., Roxbury.

Gurevich, Herbert, 22 Evelyn St., Supervisor, Boston Naval Shipyard, Charlestown.

Hackett, Beatrice M., 10 Shafter St., Instructor, N. E. T. & T. Co., 8 Harrison Av., Boston.

Halabian, Florence, 3 Westcott St., Interviewer, Raytheon Employees Credit Union, Waltham.

Hall, Juanita, 29 Geneva Av., Presser, Skyway Cleaners, 941 High St., Westwood.
(Husband) Hospital Aide, Vets Administration, South Huntington Av., Jamaica Plain.

Hampton, Lincoln, 110 Stratton St., Barber, Oakes Barber Shop, 3 Taber St., Roxbury.

Harraway, Arthur W., 39 Floyd St., Clerk, Eastern Greyhound Lines, 10 St. James Av., Boston.

Harrington, William J., 21 Puritan Av., Letter Carrier, U. S. Post Office, Roxbury Post Office, Roxbury.

Harris, Harry B., 126 Norwell St., Presser, Cormar, 380 Main St., Sharon.

Harris, Jack D., 34 Kingsdale St., Machinist, Raytheon Mfg. Co., Waltham.

Harris, James M., 36 Creston St., Machinist, Boston Naval Shipyard, Charlestown.

Harris, Lawrence L., 19 Erie St., Laundry Worker, V. A. Hospital, 150 South Huntington Av., Boston.

Harvey, Alexander, 30 Vesta Rd., Rug Cutter, Jordan Marsh Co., Auburndale.

Ward 14, continued.

Healey, Evelyn A., 30 Courtland Rd., Clerk, Filene's, Washington St., Boston.
(Husband) Factory Worker, Wollaston Brass Co., Braintree.
Houlihan, Paul J., 12 Nottingham St., Driver, Thomas Kelly & Sons, Inc., 295 Adams St., Dorchester.
Howard, Roy, 2 Fernboro St., Cook, Dubarry's Restaurant, 159 Newbury St., Boston.
Howell, James V., 53 Stanwood St., Driver, Northeastern Barrel Co., 104 Suffolk St., Malden.
Hurwitz, Helen M., 12 Leston St., Clerk, U. S. Government DCASR, Army Base, South Boston.
Hyson, Herbert S., 22 Esmond St., Accountant, Self Employed, 27 School St., Boston.

Isom, O'Neal, 41 Wolcott St., Assembler, Northrop Nortronics, Norwood.

Jackson, Bert L., 52 Devon St., Truck Driver, Penny Co., Newton.
James, Talmadge J., 37 Creston St., Custodian, Boston University, Boston.
James, Willis W., 14 Fabyan St., Building Maintenance, Christian Science Church, 107 Falmouth St., Boston.
Jefferson, Earl W., 73 Nightingale St., Technician, Saunders Electronic School, 287 Huntington Av., Boston.
Jobert, Alvan A., 124 Rosseter St., Postal Worker, U. S. Post Office, Washington St., Wellesley.
Johnson, Clanson E., 53 McLellan St., Draftsman, Abraham Woolf & Assoc., 15 Court St., Boston.
Johnson, Vinton, 32 McLellan St., Machine Operator, Symmons Industries, 445 C St., South Boston.
Johnson, William R., 37 Supple Rd., Engineer, Sylvania PSO., 1210 V. F. W. P'way, West Roxbury.
Jones, Alice, 26 Michigan Av., Housewife.
(Husband) Operator, V. A. Hospital, 250 Huntington Av., Boston.
Jones, Ralph M., Jr., 244 Columbia Rd., Machinist, General Dynamics, Quincy.
Jones, Zora A., 85 Devon St., Forewoman, Apparel Mfg. Co., 81 Essex St., Boston.
(Husband) Painter, Boston Naval Shipyard, Charlestown.
Julius, Solly, 1203 Blue Hill Av., Upholsterer, Jordan Marsh Co., 375 Grove St., Auburndale.

Kanter, Arnold W., 26 Hosmer St., Dry Cleaner, Self Employed, 9 Bowdoin St., Dorchester.
Kaplan, Arnold, 33 Courtland Rd., Shipper, Fitwell Dress Co., 35 Kneeland St., Boston.
Kaplan, Hyman L., 56 Ashton St., Baker, Kasanof's Bakery, Inc., 227 Blue Hill Av., Roxbury.
Kent, Paul F., 50 Ames St., Shipper, Continental Baking Co., 30 Speen St., Natick.
Kercz, Michael P., 18 Bullard St., Repairman, Gillette Safety Razor Co., Gillette Pk., South Boston.

Ward 14, continued.

Kessler, Isaac, 7 Wilcock St., Printer, Record-American, 5 Winthrop Sq., Boston.

King, Charles E., 19 Esmond St., Factory Worker, Raytheon, 465 Center St., Quincy.

King, Walter S., 51 Charlotte St., Interviewer, Division of Employment Security, 255 Huntington Av., Boston.

Klein, Charles, 750 Morton St., Operator, M.B.T.A., 500 Arborway, Jamaica Plain.

Klein, Philip, 35 Washington St., Clerk, U. S. Civil Service Comm., P. O. & C. H. Bldg., Boston.

Korch, George, 51 Goodale Rd., Supervisor, Raytheon Co., Seyon St., Waltham.

Kotap, Olga, 15 Fermoy Heights Av., At Home.

Krechmer, Sophie, 3 Marden Av., Hairdresser, Lou's Beauty Shoppe, 1355 Blue Hill Av., Mattapan.

(Husband) Salesman, Self Employed, 3 Marden Av., Dorchester.

Kritzman, Moses L., 58 Harwood St., Mechanic, Boston Herald Traveler Corp., 300 Harrison Av., Boston.

LaFargue, Leo V., 166 Glenway St., Machinist, Itek Corp., Trapelo Rd., Waltham.

Lamkin, Burton F., 136 Callender St., Coordinator, Honeywell, Inc., 38 Life St., Brighton.

Lanergan, Helen C., 119 Rosseter St., Clerk, S. S. Kresge Co., 708 Dudley St., Dorchester.

(Husband) Foreman, Monsanto Chemical, Everett.

Latkowitch, Oscar, 35 Browning Av., Consultant, Handicapped International, 2 Park St., Boston.

Lawhorne, Clarence G., 576 Blue Hill Av., Presser, Sumner Prell, 9 Williams St., Roxbury.

LeBlanc, Edgar A., 105 Rosseter St., Machinist, Lewis Shepard Co., 125 Walnut St., Watertown.

LeBlanc, Florence M., 23 Shandon Rd., Clerk, Leon Parknison, 594 Dudley St., Roxbury.

Lee, Albert E., 33 Kingsdale St., Rubber Worker, B. F. Goodrich, Watertown.

Lee, Douglas, 41 Bicknell St., Engineer, I. B. M., 400 Wyman St., Waltham.

Lee, Thelma E., 199 Brunswick St., Clerk, Immigration & Naturalization, 150 Tremont St., Boston.

Leonard, Edith K., 154 Rosseter St., Retired, Esso Standard Oil, 133 Clarendon St., Boston.

Levetin, Myer, 51 Wilcock St., Representative, Pilot Freight Carriers, 400 E St., South Boston.

Levin, Henry, 72 American Legion Hghwy., Clerk, U. S. Post Office, General Post Office, Boston.

Lewis, Fred L., 139 Intervale St., Houseman, Mass. General Hosp., Fruit St., Boston.

Ward 14 continued.

Liljegren, Karl R., 37 Vassar St., Sign Maker, Merchants ScreenProcess, Printing Service, Inc., 460 Harrison Av., Boston.
Lindsay, Thomas, 17 Vassar St., Machinist, Deran Confectionery Co., 134 Cambridge St., Cambridge.
Linskey, James P., 55 Bowdoin Av., Foreman, American Sugar Co., 425 Medford St., Charlestown.
Linsky, Hyman, 4 Havelock St., Machinist, Keystone Camera Co., 51 Hallet St., Dorchester.
Lipousky, Robert, 52 Hosmer St., Receiver, A. T. Howard Co., 10 Blanford St., Boston.
Lippa, Leona, 138 Washington St., Clerk, Loyal Protective Life Ins., Co., 11 Deerfield St., Boston.
Lipsitz, Isadore E., 11 Ames St., Assembler, Sylvania, A St., Needham.
Lisansky, Joseph, 63 McLellan St., Mailman, U. S. Post Office, 499 Adams St., Milton.
Little, Harrison, 19 Washington St., Factory Worker, B. F. Goodrich Co., Watertown.
Ljunggren, Knut B., 4 Browning Av., Mechanic, A. & P. Tea Co., 151 Northern Av., Boston.
Lockhart, Israel, 59 Fayston St., Mechanic, V. A. Hospital, 150 South Huntington Av., Boston.
Long, Robert Fred, 24 Fernboro St., Machinist, C. L. Berger Co., 37 Williams St., Boston.
Lovell, Clement R., 372 Blue Hill Av., Postal Worker, U. S. Post Office, South Postal Annex, Boston.
Lowe, John J., 7 Pasadena Rd., Factory Worker, Flintkote Co., 500 Arsenal St., Watertown.
Lupi, Henry, 75 Kingsdale St., Laborer, M.D.C., Blue Hills.
Lyons, Paul J., 29 Puritan Av., Watchman, C. M. Whittier Bros., 82 Devonshire St., Boston.

McCarthy, John F., 31 Ames St., Clerk, U. S. Post Office, South Postal Annex, Boston.
McDaniel, Elijah, 46 Wolcott St., Taxi Driver, Town Taxi, Ipswich St., Boston.
MacDermid, Donald J., 135 Columbia Rd., Glazer, Weather Wise of New Eng., Inc., 363 Albany St., Boston.
McDonough, Bertha C., 38 Bowdoin St., Clerk, New Eng. Merchants Bank, 28 State St., Boston.
(Husband) Maintenanceman, Boston Edison Co., Massachusetts Av., Boston.
MacSwain, Albert B., 4 Arvale Rd., Mailcarrier, U. S. Post Office, Weston.
Magner, Gerard J., 11 Fermoy Heights Av., Supervisor, Stone & Webster Eng. Corp., 49 Federal St., Boston.
Manchester, Roger K., 36 Mountain Av., Carpenter, Manlabs, Inc., 21 Erie St., Cambridge.
Markey, James J., 26 Shafter St., Serviceman, Boston Gas Co., 144 McBride St., Jamaica Plain.

Ward 14, continued.

Marshall, Lloyd A., 89 Brunswick St., Cook, N. Y. C. RR., South Station, Boston.

Martin, Robert, 40 Pasadena Rd., Mechanic, United Parcel Service, 143 Coolidge Av., Watertown.

Maxwell, Willie M., 26 Oldfields Rd., Mail Handler, U. S. Post Office, South Postal, Boston.

Maze, Barbara E., 14 Oldfields Rd., Clerk, Boston University, 855 Commonwealth Av., Boston.

Mead, William J., 18 Mallon Rd., Claims Approver, John Hancock Ins., 100 Berkeley St., Boston.

Meekins, Robert D., 11 Gleason St., Millman, B. F. Goodrich Co., Nicholas Av.., Watertown.

Melton, Clinton C., 17 Supple Rd., Salesman, Metropolitan Life Ins. Co., 20 West Howell St., Dorchester.

Michelson, Ida, 139 Lucerne St., Housewife, At Home.

Miller, Abraham, 185 Harvard St., Counter Man, Mark Benson, 2 Talbot Av., Dorchester.

Miller, Lewis, 4 Glenarm St., Welder, Electric Boat Co., Howard Av., Quincy.

Miller, Robert B., 14 Leston St., Technician, M.I.T., 75 Cambridge Pkwy, Cambridge.

Mills, Theodore, 14 Fowler St., Clerk, I. Kopelman & Sons, 453 Washington St., Boston.

Mills, William J., Jr., 43 Harvard St., Clerk, Int. Rev. Service, 174 Ipswich St., Boston.

Milton, Charlie N., 63A Washington St., Painter, James Milton, 63A Washington St., Dorchester.

Mintz, Myron H., 47 Deering Rd., Engineer, Edgerton Germeshausen & Grier, Crosby Dr., Bedford.

Mitchell, Ernest, 46 Wolcott St., Machinist, Harvard School of Public Health, 55 Huntington Av., Boston.

Moore, Daniel, 35 Brookview St., Technician, Boston Naval Shipyard, Charlestown.

Moore, Richard F., 101 Bowdoin Av., Clerk, Western Union, 218 Congress St., Boston.

Morgan, Arthur W., Jr., 126 Ellington St., Tester, Simplex Wire & Cable, Sidney St., Cambridge.

Morris, Earl C., 22 Michigan Av., Technician, Epsco, Inc., 411 Providence Hgwy, Norwood.

Morse, Manuel H., Jr., 72 Greenwood St., Laborer, D'Allesandro & Sons, 19 Thatcher St., Hyde Park.

Murphy, James A., 31 Mallon Rd., Steel Worker, Peter A. Frasse, 87 Rindge Av., Cambridge.

Myers, Louis, 67 Ceylon St., Machinist, Revere Sugar Refinery, 333 Medford St., Charlestown.

Myers, Ralph E., 29 Michigan Av., Foreman, Raymond Concrete Pile Co., 147 Medford St., Charlestown.

Ward 14, continued.

Nadile, Ernest, 96 American Legion Hgwy, Cleaner, Wonder Bread, 330 Speen St., Natick.
Nadler, George M., 33 Theodore St., Stockman, Sears Roebuck Co., Somerville.
Naglin, H. Lawrence, 109 Wellington Hill St., Accountant, U. S. Bureau of Sport, Fish & Wildlife, 59 Temple Pl., Boston.
Nason, Morton S., 53 Lucerne St., Storekeeper, Raytheon Co., Waltham.

Oppenheim, Louis C., 35 Courtland Rd., Salesman, Brown Brothers, 1164A Blue Hill Av., Dorchester.
Oransky, Robert, 11 Glenway St., Repairman, Franklin Park Motors, 11 Glenway St., Dorchester.
Ostrofsky, Harry I., 24 Theodore St., Manager, H. W. Marshall Co., 20 Westwood St., West Newton.
O'Toole, Dorothy, 15 Westcott St., Stenographer, Boston Edison Co., 178 Tremont St., Boston.
O'Toole, Michael J., 61 Elmont St., Carpenter, Richard F. Ryan Co., 45 Putnam St., Somerville.

Paderson, George I., 54 Angell St., Inspector, Allis-Chalmers Mfg. Co., 1344 Hyde Park Av., Hyde Park.
Palmer, David A., 23 Lawrence Av., Clerk, M.I.T., 77 Massachusetts Av., Cambridge.
Paris, Julius L., 190 Woodrow Av., Factory Worker, Market Forge Co., 25 Garvey St., Everett.
Parker, Charles, 16 Columbia Rd., Driver, Herald-Traveler Corp., 300 Harrison Av., Boston.
Parker, Josephus, 92 Lawrence Av., Porter, National Airline, Boston.
Parris, Ervin O., 42 Intervale St., Engineer, DASA Corp., 15 Stevens St., Andover.
Parven, Hyman, 49 Kingsdale St., Shipper, Girltown College Teens, 35 Wm. Morrissey Blvd., Boston.
Perham, Edward, 9 Flint St., Lab-Technician, Polaroid Corp., Cambridge.
Perkins, Richard A., 243 Callender St., Operator, M.B.T.A., 500 Arborway, Jamaica Plain.
Perlmutter, Isaac, 86 American Legion Hgwy., Furrier, Arnold Rosenkranz Furs, 600 Washington St., Boston.
Phillips, William C., 37 Kingsdale St., Meat Cutter, North East Packing, 20 Water St., Somerville.
Pilvin, Arthur, 25 Wales St., Manager, Petroleum Heating Equipment, 25 Wales St., Dorchester.
Porter, Raymond L., 98 Lawrence Av., Iron Worker, Watertown Arsenal, Arsenal Rd., Watertown.
Powell, James D., 152 Harvard St., Rubber Worker, B. F. Goodrich Co., 36 Nicholas Av., Watertown.

Quealy, Francis J., 9 Creston St., Carpenter, Eastern Cellophane, 109 Purchase St., Boston.

Ward 14, continued.

Rabinovitz, Frank H., 97 Esmond St., Bookkeeper, Berkshire Frocks, 127 Forsyth St., Boston.

Ramos, Harold, 254 Magnolia St , Carpenter, Boston Nursing Home, 253 Massachusetts Av., Boston.

Ranahan, John T., 103 Olney St., Assembler, Minn. Honeywell, 38 Life St., Allston.

Rebello, George, 28 Ballou Av., Supervisor, John Hancock Ins., Co. 200 Berkeley St., Boston.

Regan, John, 45 Vassar St., Foreman, John Venturi Co., Haverhill St., Lawrence.

Reine, Philip, 35 Eldon St., Manager, Leonards Mkt., 141 Arlington St., Boston.

Reisman, Leo, 50 Bradshaw St., Draftsman, Stone & Webster, 49 Federal St., Boston.

Rideout, John C., 232 Geneva Av., Baker, Steuben Restaurant, 114 Boylston St., Boston.

Ridley, Oscar M., 100 Geneva Av., Operator, General Electric Co., 62 Tremont St., Everett.

Roberts, Harry, 1234 Blue Hill Av., Operator, Watertown Arsenal, Watertown.

Robey, Henry C., 12 Warner St., Technician, M.I.T., 77 Massachusetts Av., Cambridge.

Robinson, Seymour, 139 Washington St., Operator, M.B.T.A., 500 Arborway, Jamaica Plain.

Rooney, Elaine, 19 Boyden St., Bookkeeper, Girlstown, 35 Wm. T. Morrissey Blvd., Dorchester.

Rosen, Lillian, 19 Helen St., Coordinator, Kemper Insurance Co., 260 Tremont St., Boston.

(Husband) Salesman, M. Hoffman & Co., Washington Street North, Boston.

Rosenberg, Nathan, 36 Greenock St., Painter, Hotel Essex, Inc., 695 Atlantic Av., Boston.

Rosenberg, Saul W., 94 Columbia Rd., Postal Clerk, U. S. P. O. Dept., Boston.

Rosenfield, Frances, 5 Esmond St., Housewife, At Home.

Rosenstein, Victor, 6 Jacob St., Manager, Boston Mutual Life Ins. Co., 156 Stuart St., Boston.

Ross, Edward A., 6 Mallon Rd., Draftsman, Air Conditioning Contractors, 290 Arlington St., Chelsea.

Rubin, Blanche, 755 Morton St., Housewife.

(Husband) Foreman, Cables Raincoat, 130 Auckland St., Dorchester.

Rubin, Eva, 145 Glenway St., Cashier, Wm. Filene's & Co., Washington St., Boston.

(Husband) Foreman, J. White & Co., Rutherford Av., Somerville.

Ryan, Herbert W., 42 Norwell St., Guard, John Hancock Ins. Co., 200 Berkeley St., Boston.

Sadagursky, Paul, 138 Woodrow Av., Salesman, Capital News Co., Columbus Av., Boston.

Ward 14, continued.

Saffold, Frank A., 20 Old Rd., Machine Operator, Revere Sugar Refinery, 333 Medford St., Charlestown.

Sanders, Samuel S., 4 Glenway St., Welder, General Dynamic Co., Howard St., Quincy.

Scannell, Robert J., 64 Rosseter St., Postal Clerk, U. S. Post Office, Chestnut Hill.

Schoenfeld, Max, 1039 Blue Hill Av., Joiner, Boston Naval Shipyard, Charlestown.

Schultz, Ralph B., 92 American Legion Hgwy., Clerk, U. S. Post Office, Portland Maine.

Scott, James M., 37 Kerwin St., Accountant, Avis Rent-A-Car, 131 Arlington St., Boston.

Sebra, Arnold L., 25 Mascot St., Instructor, B. F. Goodrich Footwear Co., Nichols Av., Watertown.

Seeley, David Irving, 23 Morse St., Driver, U. S. Post Office, Post Office Sq., Boston.

Seligman, Myer, 11 Havelock St., Manager, Allen Automotive Supply, 175 Spring St., West Roxbury.

Shanley, Michael, 150 Rosseter St., Construction Worker, Hugh Nawn, 194 Freeport St., Dorchester.

Shapiro, Irving, 400 Norfolk St., Insurance Broker, Self Employed, 20 Kilby St., Boston.

Sharp, John J., 120 Rosseter St., Packer, Colonial Prov. Co., 1100 Massachusetts Av., Boston.

Sharpe, Seena R., 50 Columbia Rd., Cashier, Gilchrist's, 90 River St., Dorchester.

(Husband) Machinist, Boston Gear Work, Hayward St., Quincy.

Shatz, Max P., 70 Westmore Rd., Manager, Welltred Shoe Corp., 119 Braintree St., Allston.

Shdeed, John J., 19 Oakhurst St., Director, Young Men's Christian Assoc., 56 Tyler St., Boston.

Shear, Henry, 36 Nightingale St., Eng. Tech., A C Spark Plug Div. of G. M. C., Rt. 128, Wakefield.

Sheingold, Sarah, 12 Don St., Folder of Curtains, Meyer Hammelberg, 39 Broad St., Quincy.

Sherer, Mary, 606 Blue Hill Av., Clerk, Filene's, Boston.

(Husband) Salesman, Self Employed, 606 Blue Hill Av., Dorchester.

Sheridan, Robert J., 59 Bowdoin Av., Clerk, Chas. T. Main Inc., 80 Federal St., Boston.

Sheridan, Ruth L., 21 Norwell St., Secretary, McKesson & Robbins Inc., 250 Turnpike St., Canton.

Sherman, Paul, 21 Wildwood St., Painter, Self Employed, 241 Talbot Av., Dorchester.

Shuman, Abraham H., 140 Stratton St., Electrician, Boston Naval Shipyard, Charlestown.

Siegel, Marilyn, 91 Esmond St., Stenographer, Remington Rand, 631 Commonwealth Av., Boston.

Silcott, Alson T., 38 Columbia Rd., Painter, Tracerlab Corp., 1601 Trapelo Rd., Waltham.

Ward 14, continued.

Silver, Arthur, 60 American Legion H'way., Contract Negotiator, Boston Procurement District, U. S. Army, Army Base, Boston.
Silverstein, Benjamin, 23 Irma St., Clerk, U. S. Post Office Dept., 390 Stuart St., Boston.
Simmons, Eugene, 11 Greendale Rd., Shipper, Morton Shoe Stores, 184 Everett St., Brighton.
Simms, James F., Jr., 133 Stanwood St., P. O. Clerk, U. S. Government, Boston.
Slater, Nedwin M., 52 Winston Rd., Clerk, U. S. Post Office, Boston.
Smargon, Samuel, 58 Angell St., Printer, Stop & Shop Inc., 393 D St., South Boston.
Smith, John, 87 Lawrence Av., Driver, United Building Maintenance, 15 Court Sq., Boston.
Smith, Katherine E., 14 Brenton St., Clerical, Gilchrist Co., 417 Washington St., Boston.
(Husband) Truck Driver, Morly Corp., 1 Walpole St., Boston.
Smith, Mildred, 19 Westmore Rd., Bookkeeper, DBA Hunt & Hunt, 539 Brush Hill Rd., Milton.
(Husband) Salesman, Louis Market, 726 Centre St., Jamaica Plain.
Smith Rodney, 14 Wolcott St., Clerk, Boston Gas Co., 144 McBride St., Jamaica Plain.
Smith, William W., 23 Gleason St., Pressman, G. E. River Works, Lynn.
Sorgman, Edward L., 16 Irma St., Manager, Bradlee's, 397 D St., South Boston.
Spiegel, George, 45 Ormond St., Supervisor, Am. Biltrite Rubber Co., 22 Willow St., Chelsea.
Springer, Warren E., 74 Nightingale St., Machinist, Watertown Arsenal, Arsenal St., Watertown.
Srebro, Zelman, 55 Goodale Rd., Meat Worker, Morrison & Schiff, 35 Hichborn St., Brighton.
Steiman, Robert B., 50 Hosmer St., Foreman, Honeywell, Inc., 250 Merrimac St., Lawrence.
Stein, Rose, 39 Hansborough St., Secretary, Louis Tobin, Atty., 6 Beacon St., Boston.
Stern, Bernard, 11 Irma St., Salesman, Wena Kay Vitamins & Cosmetics, Washington St., Boston.
Stewart, Thomas J., 58 Fowler St., Electro Plater, Banda of Mass., 130 Brookline St., Cambridge.
Stiles, Eugene S., 106 Stanwood St., Operator, M.B.T.A., 500 Arborway, Jamaica Plain.
Stueber, Ralph A., 150 Norwell St., Mail Clerk, Boston University, 100 Cummington St., Boston.
Sullivan, Paul C., 20 Stratton St., Postal Clerk, U. S. Government, 390 Stuart St., Boston.
Sutton, Arthur L., 808 Blue Hill Av., Proprietor, Suttons Photostatic Serv., 808 Blue Hill Av., Dorchester.

Tatelman, Abraham, 96 Hazleton St., Clerk, U. S. Post Office, Post Office Bldg., Boston.

Ward 14, continued.

Tavada, Joseph, 202 Brunswick St., Clerk, U. S. Post Office, South Postal Annex, Boston.
Taylor, John R., 92 American Legion Hgwy, Shipper, Rexall Drug Co., 201 Rivermore St., West Roxbury.
Teal, Robert L., 9 Willowwood St., Lathe Operator, Raytheon Mfg. Co., Lowell.
Thacker, Beatrice, 90 Nightingale St., Elevator Operator, Edward Dixon, 132 Tremont St., Boston.
(Husband) Maintenance, Neponset Manor Conv. Home, 30 Hill Top St., Dorchester.
Thomas, Erma S., 24 Supple Rd., Secretary, Peter Bent Brigham Hospital, 721 Huntington Av., Boston.
(Husband) Chauffeur, Stop & Shop, 393 D St., South Boston.
Tillman, Alfred E., 133 Lucerne St., Clerk, U. S. P. O., Boston.
Tisdale, Jasper L., 1 Kerwin St., Supervisor, Automotive Parts Rebuilding Corp., 35 Mildred Av., Mattapan.
Titlebaum, Samuel, 40 Tonset St., Rigger, Boston Naval Shipyard, Charlestown.
Tubbs, Raymond, 71 Esmond St., Factory Worker, University Clothing, 55 Carleton St., Cambridge.

Valentine, Elmer, 194 Normandy St., Waiter, Frank William, 888 Tremont St., Boston.
Valentine, Vincent R., 96 Devon St., Machinist, Raytheon Co., Lexington.
Valinsky, Samuel L., 36 Nightingale St., Accountant, National Shoe Products, Stoughton.
Venable, Thomas W., 47 Bicknell St., Painter, Boston Naval Shipyard, Charlestown.
Victorson, Henry A., 41 Wales St., Salesman, Crown Displays, 400 Weybosset St., Providence, Rhode Island.
Vigoda, David, 44 Franklin Hill Av., Social Worker, Commonwealth of Mass., 591 Morton St., Boston.
Volch, Harry, 129 Columbia Rd., Truck Driver, C. S. Gilman & Son, 2419 Massachusetts Av., Cambridge.

Waldman, Dorothy N., 20 Ormond St., Secretary, Institute of Naval Studies, 545 Technology Sq., Cambridge.
Walker, Howard L., 130 Devon St., Attendant, American Sugar Refinery, 415 Medford St., Charlestown.
Walker, James H., 50 Stanwood St., Driver, Eustis Auto Body, 46 Eustis St., Roxbury.
Walker, Nathaniel, 11 York St., Maintenance Man, Christian Science, 107 Falmouth St., Boston.
Walsh, Edmund J., 522 Blue Hill Av., Paymaster, Manning, Maxwell & Moore, Inc., 65 Grove St., Watertown.
Washington, Clarence, 60 Nightingale St., Supervisor, U. S. P. O., South Boston.
Washington, William, 3 Standish St., Machinist, Raytheon, Lexington.

Ward 14, continued.

Wayne, Mark, 64 Rosseter St., Pipefitter, Self-Employed, 64 Rosseter St., Dorchester.
Webster, Joseph S., Jr., 45 Wales St., Salesman, Boston Edison Co., 560 Washington St., Dorchester.
Weeks, Rupert E., 84 Brunswick St., Machinist, Domino Sugar, 425 Medford St., Charlestown.
Weinberg, Nathan, 85 Esmond St., Picker, Wearabouts, Inc., 535 Albany St., Boston.
Weinberger, Joseph, 4 Deering Rd., Factory Worker, Century Sportswear, 20 Boylston St., Boston.
Weiner, Carl T., 43 Winston Rd., Planning Engineer, Gillette Safety Razor Co., Gillette Pk., Boston.
Weiner, Ethel, 480 Harvard St., Adjustment Clerk, Wm. Filene's Sons Co., Washington St., Boston.
(Husband) Bartender, Billy's Tavern, 154 Milk St., Boston.
Weiss, Irving, 16 Ormond St., Factory Worker, New Eng. Wholesale Drug Co., 879 Blue Hill Av., Dorchester.
White, Bertha, 106 Stanwood St., Clerk, U. S. Post Office, South Postal Annex, Boston.
White, Gordon E., 364 Norfolk St., Home Improvements, Self-Employed, 364 Norfolk St., Dorchester.
Wigley, Francis A., 41 Mascot St., Mechanic, Continental Baking Co., 330 Speen St., Natick.
Williams, Laura A., 22 Normandy St., Beautician, Lucile Williams, 520 Columbus Av., Boston.
Wilson, Harry G., 196 Columbia Rd., Rubber Worker, B. F. Goodrich, 76 Bigelow Av., Watertown.
Wilson, Linwood S., 16 Pasadena Rd., Mechanic's Helper, U. S. Post Office, South Postal Annex, Boston.
Winer, Louis H., 26 Esmond St., Office Clerk, Kingston Clothing Co., 115 Chauncy St., Boston.
Wizansky, Jack, 94 Rosseter St., Mailman, U. S. Post Office, Brookline.
Wolf, Edward, 9 Westmore Rd., Instructor, Manpower Dev. Training, Lubec and Porter Sts., East Boston.
Wolfe, Morris, 38 Estella St., Butcher, Nepco, 960 Massachusetts Av., Roxbury.
Wolfson, Harold A., 24 Hewins St., Electroplater, American Electroplating Co., 7 Harvard St., Cambridge.
Wood, Nathaniel J., 57 Bicknell St., Installer, Aamco Transmission, 433 Main St., Watertown.
Wright, Royal S., 1 Page St., Truck Driver, Mattapan Supply, 1465 Blue Hill Av., Mattapan.

Yaffe, Samuel, 32 Hosmer St., Clerk, Landa Tobacco Corp., 1206 Columbus Av., Roxbury.
Yanover, Herbert J., 6 Icla St., Distributor, Morse Shoe, Inc., Canton.

Zeltcer, Elizabeth, 43 Woolson St., Housewife.
(Husband) Stitcher, Plymouth Mfg. Co., Boston.
Zide, Samuel, 21 Theodore St., Wirer, Anelex Corp., 150 Causeway St., Boston.

WARD 15

Acres, Bartholomew, 44 Bellevue St., Receiver, Mass. Gas & Elec. Supply Co., 193 Friend St., Boston.
Adams, Chester F. J., 31 Cameron St., Repairman, Keystone Camera Co., Hallet St., Neponset.
Ahern, Paul F., 104 Homes Av., Clerk, Post Office Dept., Boston.
Aldridge, Clarence D., 462 Geneva Av., Operator, S. H. Couch Co., 3 Arlington St., Quincy.
Applegate, William H., 4 Bay St., Clerk, First National Stores, Inc., Middlesex Av., Somerville.
Archer, Eleanor M., 14 Whittemore Ter., Underwriter, Employer's Liability Assurance Corp., 110 Milk St., Boston.
Averka, Francis E., Jr., 111 Hamilton St., Carpenter, United Brotherhood of Carpenters & Painters, Natick.
Aylward, Henry J., 5 Tovar St., Compounder, General Latex & Chem., 666 Main St., Cambridge.

Baldner, Edward G., 39 Cameron St., Instructor, Stop & Shop, Inc., 393 D St., South Boston.
Ballam, Frederick G., 27 East St., Clerk, Post Office, South Postal Annex, Boston.
Baron, John M., 192 Westville St., Engineer, I.B.M., 520 Boylston St., Boston.
Barry, George F., 46 Draper St., Salesman, Prudential Insurance Co., 480 Adams St., East Milton.
Beatrice, Vincent A., 6 Glendale St., Machinist, Allis Chalmers Mfg. Co., Hyde Park Av., Hyde Park.
Belton, Helen M., 172 Westville St., Dunner, Gilchrist Company, 417 Washington St., Boston.
(Husband) Drop Forger, Boston Naval Shipyard, Charlestown.
Bendure, Anna J., 81 Barry St., Secretary, Maritime Underwriters Co., 60 Batterymarch St., Boston.
Bingiel, Phyllis, 53 Hancock St., Copyist, Boston Edison Co., 39 Boylston St., Boston.
Bird, Albert H., Jr., 476 Geneva Av., Electronic Technician, Stevens Arnold, Inc., 7 Elkins St., South Boston.
Black, Daniel H., 6 Johnson Ter., Plumber, Self-Employed, 6 Johnson Ter., Dorchester
Bolger, Timothy F., 149 Draper St., Grinder, Neponset Brass Foundry, 115 Boston St., Dorchester.
Bonney, Henry S., 49 Bellevue St., Lithographer, Metropolitan Greetings, Inc., Bows St., Everett.
Borden, Robert P., 7 Levant St., Carpenter, Boston Naval Shipyard, Charlestown.
Boucher, Ethel M., 16 Josephine St., Clerk, Commonwealth of Mass., 100 Nashua St., Boston.
(Husband) Trackman, MBTA, 500 Arborway, Jamaica Plain.

Ward 15, continued.

Breslin, John F., 4 Downer Ct., Baker, Harvard University, Cambridge.
Brooks, Patrick J., 47 Juliette St., Mechanic, Eastern Mass. St. Railway, Hancock St., Quincy.
Brown, Arthur E., 20 Claybourne St., Sailmaker, Boston Naval Shipyard, Charlestown.
Brown, Eugene H., 110 Norton St., Sheet Metal Worker, E. VanNoorden Company, 110 Magazine St., Roxbury.
Burgess, Pearl, 4 Dahlgren St., Clerk, Harvard University, Cambridge. (Husband) Chauffeur, Mrs. Hunnewell, 81 Beacon St., Boston.
Burgess, Walter D., 73 Charles St., Machinist, Honeywell E. D. P., 38 Life St., Brighton.
Burke, George A., 8 Dahlgren St., Postal Clerk, U. S. Post Office, Boston.
Burns, Oren, 487 Columbia Rd., Packer, International Equipment Co., Second Av., Needham.
Burton, Francis H., 52 Percival St., Electrician, Batterymarch Trust, 60 Batterymarch St., Boston.
Butler, Paul J., 84 Church St., Stockman, Boston Edison Co., 800 Boylston St., Boston.
Butts, Mildred E., 38 Clarkson St., Housewife. (Husband) Assembly, Arrow Armature Corp., Boston.
Butts, William J., Jr., 20 Kimball St., Letter Carrier, U. S. Post Office, Washington St., Quincy.
Buzzell, Charles S., 151 Bowdoin St., Expediter, Bush Transformer Corp., 20 South West Pk., Westwood.
Byrne, William J., 353 Columbia Rd., Meter Reader, Boston Edison Co., 600 Washington St., Boston.

Cahn, Joseph I., 69 Hancock St., Operator, Orbit Department Stores, 725 Morrissey Blvd., Dorchester.
Caldwell, Byrt C., 32 East St., Photographer, Anton Dias, 4 Terrace Pl., Roxbury.
Callahan, Paul L., Jr., 4 Stonehurst St., Mechanic Inspector, Eastern Industries, Inc., 15 Riverdale Av., Newton.
Carroll, Thomas A., 8 Fox St., Clerk, B. & M. Railroad Co., 150 Causeway St., Boston.
Cascarano, John V., 6 Leroy St., Oil Dealer, Cascarano & Sons, Inc., 48 Belden St., Dorchester.
Casey, James F., 22 Speedwell St., Rigger, Boston Naval Shipyard, Boston.
Cassano, Louise, 28 Mt. Everett St., Clerk, Sentry Insurance Co., 31 St. James Av., Boston.
Chaisson, Joseph B., 79 Auckland St., Driver, Derosa Fuel Service, 117 Atlantic St., Quincy.
Chambers, Arthur A., 9 Maryland St., Chopper, Armour Chamberlain, 301 Southampton St., Boston.
Chisholm, Frances E., 6 Levant St., Clerk, Joseph Pollak Corp., 195 Freeport St., Dorchester.
Chubbuck, Charles E., 35 Bay St., Polisher, Market Forge Co., Garvey St., Everett.

Ward 15, continued.

Cleary, Edward, 81 Bowdoin St., Fisherman, Herbert Greene & Sons, Inc., Fish Pier, Boston.
Clemens, Gerard S., 41 Robinson St., Boilermaker, Monsanto Chemical Co., Chemical Lane, Everett.
Clos, Bertrand A., 19 Corwin St., Laborer, John E. Cain Co., 678 Massachusetts Av., Cambridge.
Collins, Robert, 31 Josephine St., Mill Worker, Sturtevant Mill Co., Park and Clayton Sts., Dorchester.
Condangelo, Frank, 25 Ridgewood St., Operator, Hersey Sparling Meter Co., 252 Elm St., Dedham.
Connolly, James M., 332 Geneva Av., Meter Reader, Boston Edison Co., 39 Boylston St., Boston.
Connor, Michael J., 2 Ronan St., Cable Splicer, New Eng. Tel. & Tel. Co., 6 Bowdoin Sq., Boston.
Connors, Martin J., 24 Longfellow St., Manager, Stop & Shop, 393 D St., South Boston.
Cook, Charles E., 10 Blakeville St., Representative, Singer Co., 360 First Av., Needham.
Cormac, Margaret R., 74 Bellevue St., Matron, American Tel. & Tel. Co., 185 Franklin St., Boston.
Costa, Leo, 36 Draper St., Receiver, Sylvania Co., 100 Sylvan Rd., Woburn.
Costello, Edmond, 184 Hamilton St., Foreman, Buck Printing Co., 145 Ipswich St., Boston.
Costello, Eileen E., 94 Homes Av., Secretary, I.R.S., 80 Federal St., Boston.
Coyle, Anna Ruth, 50 Corona St., Counter Girl, Liberty Del., 2258A Dorchester Av., Dorchester.
(Husband) Engineer, D. P. W., D St., South Boston.
Coyne, John B., 61 Robinson St., Foreman, Revere Sugar Refinery, 333 Medford St., Charlestown.
Craig, William A., 115 Mount Ida Rd., Truck Driver, John P. Galvin, 107 East Squantum St., Quincy.
Cronin, Timothy J., 40 Draper St., Commercial Rate Engineers, New Eng. Tel. & Tel. Co., 50 Oliver St., Boston.
Cullinane Timothy J., 28 Hecla St., Clerk, Railway Express Agency, 710 Atlantic Av., Boston.
Cummings, Edward J., 8 Josephine St., Guard, Suffolk Franklin Savings Bank, 10 Birch St., Roslindale.
Curran, John R., 12 Richfield St., Salesman, Howe & French, Inc., 99 Broad St., Boston.
Currier, George M., 18 Norton St., Pressman, B. F. Goodrich Co., Watertown.

Dahl, Robert E., 90 Pleasant St., Accountant, Stall & Dean Mfg. Co., Inc., 95 Church St., Brockton.
D'Antuono, Robert A., 8 Norton St., Draftsman, Charles T. Main, Inc., 135 Clarendon St., Boston.
Davis, John R., 90 Adams St., Guard, Burns Detective Agency, Park Sq. Bldg., Boston.

Ward 15, continued.

Day, Henry E., 347 Bowdoin St., Foreman, Jos. Pollak Co., Inc., 195 Freeport St., Dorchester.

Deane, Matthew J., 8 Iowa St., Manager, First National Stores, 5 Middlesex Av., Somerville.

Defranc, Francis J., 6 Bowdoin Pk., Factory Worker, Armour Co., 301 Southampton St., Boston.

DeVico, Anthony A., 28 Mt. Everett St., Letter Carrier, U. S. Post Office, G. P. O., Boston.

Diamond, Donald J., 37 Stonehurst St., Clerk, Gillette Safety Razor Co., Gillette Pk., South Boston.

DiGloria, John M., 41 Clarkson St., Foreman, Cole-Hersee Co., 20 Old Colony Av., South Boston.

DiGlory, Florence, 36 Coleman St., Housewife.
(Husband) Laborer, City of Boston.

Dikmak, Elias, 69 Norton St., Chemist, Howe Lab., 243 Charles St., Boston.

Dillon, Matthew J., 42 Winter St., Guard, Amer. District Telegraph, 60 State St., Boston.

DiPietro, Frank A., 59 Stanley St., Insurance Advisor, Knights of Columbus, New Haven 7, Connecticut.

Diver, Frances T., 26 Fox St., Bookkeeper, Marshall Son & Wheelock, 82 Lincoln St., Boston.

Dobson, Christine, 25 Ronan St., Housewife.
(Husband) Rubber Worker, Hood Rubber Co., Nichols Av., Watertown.

Doherty, Edward, 32 Richfield St., Water Tender, Boston Gas Co., 100 Arlington St., Boston.

Doherty, Mary C., 6 Bellevue St., Machine Operator, Polaroid Corp., Waltham.

Donelan, Ann P., 156 Homes Av., Clerk, Boston Gas Co., 144 McBride St., Jamaica Plain.

Donnelly, James W., 12 Roach St., Clerk, Hotel St. Moritzs, 331 Tremont St., Boston.

Donnelly, Merlin J., 74 Bellevue St., Auditor, U. S. Customs Treas. Dept., 11th Floor, U. S. Customhouse.

Donohue, Patrick F., 62 Bellevue St., Manager, Stop & Shop, Inc., 393 D St., Boston.

Donovan, John J., 5 Fox St., Repairman, Peter Paul Office Eq. Co., 11 Pine St., Waltham.

Donovan, Paul F., 112 Adams St., Building Maintenance, Federal Reserve Bank, 30 Pearl St., Boston.

Donovan, Paul J., 16 Hamilton St., Clerk, First National Bank, 1 Federal St., Boston.

Dooling, James E., 73 Mt. Ida Rd., Investigator, MBTA, 150 Causeway St., Boston.

Dougan, John T., 114 Pleasant St., Manager, Blair's Foodland, 2214 Washington St., Roxbury.

Downing, Joseph Dennis, 1326 Dorchester Av., Manager, Polaroid Corp., Cambridge.

Ward 15, continued.

Drinan, Patrick, 6 Howe St., Operator, A. & P. Tea Co., 1 Fitchburg St., Somerville.
Drummey, Matthew J., 28 Leroy St., Retired, Boston Gas Co., 100 Arlington St., Boston.
Dudek, Edward, 20 Glendale St., Draftsman, Francis Associates, 545 Technology Sq., Cambridge.
Duke, Russell P., 51 Granger St., Machinist, Russard, Inc., 110 Antwerp St., East Milton.
Dunn, Margaret C., 26 Trull St., Bookkeeper, Auto Legal Assoc., 1047 Commonwealth Av., Boston.
Dunphy, Henry J., 7 Leroy St., Die Setter, Gillette Razor, Gillette Pk., Boston.
Dunphy, James F., 14 Fernald Ter., Supervisor, Boston Edison Co., Prudential Bldg., Boston.
Durkin, Edward J., 64 Bellevue St., Accountant, Graybar Electric Co., 345 Harrison Av., Boston.
Duro, Gabriel H., 159 Adams St., Shipper, Top Value Ent., 115 Penna Av., Framingham.
Dwyer, Charles H., 4 Trent St., Operator, Boston Edison Co., 39 Boylston St., Boston.
Dwyer, Thomas J., 86 Homes Av., Stockman, N. E. Tel. & Tel. Co., Milk St., Boston.
Dyer, George F., 14 Ellet St., Operator, Boston Gear Works, 17 Hayworth St., North Quincy.

Early, Francis J., 19 Bentham Rd., Accountant, First National Bank, 67 Milk St., Boston.
Elacqua, Frank, 51 Stanley St., Foreman, William Gey, 126 Summer St., Boston.
Ellard, Francis J., Jr., 22 Inwood St., Foreman, Boston Ins. Wire Cable, 65 Bay St., Dorchester.

Facella, Joseph, 19 Homes Av., Repairman, Western Electric Co., 705 Mt. Auburn St., Watertown.
Fahey, Catherine M., 275 Bowdoin St., Manager, Wilburs Restaurant, 1083 Washington St., Boston.
(Husband) Driver, L. E. Bezarson Trucking, Boston.
Fanning, John F., 57 Corona St., Clerk, Elm Farm Foods Co., 600 Columbia Rd., Dorchester.
Finn, Mary F., 44 Percival St., Printer, Gilchrist & Co., 417 Washington St., Boston.
Fiore, Joseph R., 203 Hamilton St., Grainer, N. E. Plate Graining Co., 123 Worcester St., Boston.
Fisher, Walter C., 21 Hamilton St., Electrician, N. Y., N. H. & H. R.R., Dover St., Boston.
Fitzgerald, William, 1 Rock Ter., Installer, N. E. Tel. & Tel. Co., 705 Mt. Auburn St., Watertown.
Flaherty, Edward A., 13 Josephine St., Foreman, Cambridge Gas Co., 303 Third St., Cambridge.

Ward 15, continued.

Flaherty, John J., 24 Topliff St., Driver, Arthur D. Little, Inc., 20 Acorn Park, Cambridge.

Flaherty, Michael J., 11 Glendale St., Postal Worker, U. S. Post Office, Uphams Corner, Dorchester.

Fleming, John W., 37 Ridgewood St., Machinist, Thomas J. Finn, 592 East First St., South Boston.

Fleming, Joseph D., 61 Ridgewood St., Supervisor, Gillette Safety Razor Co., Gillette Park, South Boston.

Flynn, John J., 130 Homes Av., Serviceman, Boston Edison Co., 182 Tremont St., Boston.

Forbes, Edward D., 10 Fredonia St., Foreman, S. K. G. Co., 206 Eustis St., Roxbury.

Ford, Warren A., 68 Olney St., Mechanic, Self-Employed, 68 Olney St., Dorchester.

Foye, John F., Jr., 351 Geneva Av., Foreman, MBTA, 500 Arborway, Boston.

Fratus, Roberta A., 57 Robinson St., Clerk, Boston Edison Co., 800 Boylston St., Boston.

Gadman, Ethel, 57 Richfield St., Teller, Home Owners Federal Savings, 21 Milk St., Boston.

Gage, Charles, 20 Rill St., Engineer, Atlas Controls, 10 Cheney St., Dorchester.

Gallagher, Mary C., 89 Clarkson St., Passenger Representative, Scandinavian Airlines, Inc., Room 917, Statler Building, Boston.

Galtere, Elvira J., 202 Westville St., Clerk, Filenes, Washington St., Boston.

Gambino, Joseph A., 4 Duncan Ter., Laborer, Jeffries Disposal, Inc., 31 Jeffries St., East Boston.

Gann, Thomas, 21 Levant St., Grocery Clerk, Elm Farm Foods, 600 Columbia Rd., Dorchester.

Garrett, John F., Jr., 462 Columbia Rd., Shipping Clerk, Ambosco Scientific Co., Western Av., Allston.

Gavin, Joseph E., 23 Adams St., Investigator, Boston Edison Co., 1165 Massachusetts Av., Boston.

Gibbons, Madeline E., 39 Ridgewood St., Clerk, N. E. Tel. & Tel. Co., 787 Washington St., Newtonville.

Gillard, Elliot J., 4 Trent St., Machinist, United Carr Corp., 195 Binney St., Cambridge.

Gillis, Francis J., 103 Draper St., Electrician, General Electric Co., River Works, Lynn, Mass.

Giovanniello, Mildred E., 106 Westville St., Clerk, First National Bank, 67 Milk St., Boston.
(Husband) Bio-Chemist, V. A. Hospital, Jamaica Plain.

Goggin, John J., 15 Mt. Ida Rd., Draftman, Boston Edison Co., 1165 Massachusetts Av., Dorchester.

Gonski, Stanley T., 19 Cameron St., Machinist, Gillette Safety Razor Co., Gillette Park, South Boston.

Ward 15, continued.

Gorman, William B., 44 Stonehurst St., Manager, Spaulding Co., 1071 Massachusetts Av., Cambridge.
Graham, William, 389 Geneva Av., Radio Technician, Boston & Maine R.R., 150 Causeway St., Boston.
Greene, Barbara M., 75 Adams St., Clerk, John Hancock Life Ins. Co., 200 Berkeley St., Boston.
Griffin, Paul F., 72 Glendale St., Clerk, American Airlines, Logan Airport, East Boston.
Grigalunas, Joseph P., 22 Norton St., Mailhandler, U. S. Post Office, South Postal Annex, Boston.
Grigas, Helen C., 111 Hamilton St., Bookkeeper, Standard Dup. Mach. Corp., 1935 Revere Beach Pkwy., Everett.
Guarino, Charles F., 110 Hamilton St., Meat Cutter, Harris Boneless Beef Co., 100 Norfolk Av., Roxbury.

Hanson, Charles A., 1 Fernald Ter., Clerk, C. H. Powell Co., 141 Milk St., Boston.
Haraska, Alexander, 85 Homes Av., Technician, Boston Naval Shipyard, Charlestown.
Harrington, Alfred G., Jr., 8 Oakley St., Printer, Rapid Service Press, 375 Broadway, Boston.
Harrington, Francis F., 77 Barry St., Clerk, First National Bank, 67 Milk St., Boston.
Harris, George A., 28 Kimball St., Electrician, N. Y.., N. H. & H. R.R., Dover St., Boston.
Hart, Allen R., 461 Columbia Rd., Manager, Brians Stationery Co., Inc., 431 Market St., Brighton.
Hart, Robert G., 257 Westville St., Operator, M.I.T., 77 Massachusetts Av., Cambridge.
Hawko, Thomas R., 12 Church St., Operator, Monsanto Chemical Co., Everett.
Hayden, William, 111 Mt. Ida Rd., Metal Worker, United Carr Fastener Co., 31 Ames St., Cambridge.
Hayres, Thomas P., 12 Saywood St., Clerk, U. S. Post Office, G.P.O., Boston.
Hennessey, Timothy, 107 Draper St., Laborer, Emmanuel College, 400 Fenway, Boston.
Hennessy, Robert J., 10 Ware St., Mail Carrier, U. S. Post Office, 1295 Beacon St., Brookline.
Henry, Robert J., 12 Stonehurst St., Storekeeper, Edgerton, Germeshausen & Grier Co., 170 Brookline Av., Boston.
Hesnan, Eleanor F., 62 Granger St., Clerk, John Hancock Ins. Co., 200 Berkeley St., Boston.
Hewitt, James J., 33 Holiday St., Electrician, General Dynamic Co., Howard St., Quincy.
Hickey, Paul F., 29 Adams St., Social Worker, Boston Welfare Dept., 42 Hawkins St., Boston.
Hicks, John K., 30 Ridgewood St., Foreman, Beacon Plastics, 82 Needham St., Newton.

Ward 15, continued.

Higgins, James T., 176 Hamilton St., Accountant, General Electric Co., SAED, 1000 Western Av., Lynn.

Higgins, Thomas J., 65 Draper St., Mechanic, Western Electric, 705 Mt. Auburn St., Watertown.

Higley, Wayne, 9 Boyd St., Chauffeur, American Movers Inc., 19 Coker St., Watertown.

Hines, Henry J., 55 Clarkson St., Coordinator, Boston Edison Co., 800 Boylston St., Boston.

Holland, Edward F., 62 Leonard St., Millwright Mach., Martin Nursing Homes, 62 Rockview St., Jamaica Plain.

Holloran, Peter F., 35 East St., Operator, Sears Roebuck & Co., 201 Brookline Av., Boston.

Hosmer, Robert D., 67 Clayton St., Salesman, Acme Northeast Type & Supply, 413 Second St., Everett.

Houghton, Henry C., 47 Clarkson St., Maintenanceman, Pilgrim Laundry Inc., Allerton St. Roxbury.

Howe, Eugene B., 30 Topliff St., Operator, M.B.T.A., 500 Arborway, Jamaica Plain.

Hulme, John A., 16 High St., Agent, Boston Herald Traveler, 300 Harrison Av., Boston.

Hunt, John J., 54 Corona St., Attendant, Malcolm Simmions, 25 Morrissey Blvd., Dorchester.

Icenogle, Lewis M., 16 Richfield St., Shipper, J. Breck & Sons, 401 Summer St., Boston.

Jeirles, James E., 1165 Dorchester Av., Factory Worker, Necco, 254 Massachusetts Av., Cambridge.

Johnson, Patricia M., 136 Pleasant St., Stitcher, French, Shriner & Urner, 443 Albany St., Boston.

Joseph, Joseph A., 16 Lyon St., Accountant, Jordan Marsh Co., 450 Washington St., Boston.

Joyce, Albert, 7 Marlin Way, Operator, Humble Oil Co., 30 Beachmore St., Everett.

Joyce, Margaret J., 78 Adams St., Caser, B. F. Goodrich Co., 36 Nichols Av., Watertown.

Joyce, Richard E., 23 Josephine St., Shipper, Herbert Steam Co., 115 Chauncy St., Boston.

Karman, Jacob S., 41 Richfield St., Pipefitter, Boston Naval Shipyard, Charlestown.

Keeler, Robert G., 12 Juliette St., Mailman, U. S. Post Office, Washington St., Newtonville.

Kehir, Edward V., 1 Dahlgren St., Accountant, A & P Tea Co., Northern Av., Boston.

Kelleher, Denis P., 22 Stonehurst St., Guard, Call's Burglar Alarm, 76 Washington Av., Chelsea.

Ward 15, continued.

Kelley, Francis X., 16 Church St., Manager, A & P Tea Co., 28 Quincy Av., East Braintree.
Kelley, Martin F., 134 Hamilton St., Salesman, Oxford Public Relations, 150 Mass Av., Boston.
Kelly, Charles G., 18 Longfellow St., Operator, Boston Edison Co., Prudential Center.
Kelly, James P., 109 Draper St., Salesman, National Shawmut Bank, 542 Comm Av., Boston.
Kenneally, Helen F., 24 Arcadia Pk., Saleslady, Raymond's Inc., 360 Washington St., Boston.
Kenney, Henry J., Jr., 76 Glendale St., Supervisor, Polaroid Corp., 730 Main St., Cambridge.
Kenny, Peter B., 105 Norton St., Repairman, N. E. T. & T. Co., 41 Belvidere St., Boston.
Kiley, Ferdinand, Jr., 88 Olney St., Repairman, N. E. T. & T. Co., 175 Adams St., Dorchester.
Killgoar, James J., 107 Mt. Ida Rd., Assembly Man, Laboratory for Electronics, 1075 Commonwealth Av., Boston.
King, Luke, 29 Ridgewood St., Machinist, Boston Lockport Block Co., 100 Condor St., East Boston.
King, Peter M., 18 Glendale St., Splicer's Helper, Boston Edison, 1165 Massachusetts Av., Roxbury.
Kirby, Richard V., 7 Greenmount St., Welder, Rands Machine, 141 Walnut St., Dorchester.
Kirven, Mary J., 6 Levant St., Saleslady, Neisner Bros., 349 Washington St., Boston.
Kitchell, George W., 6 Norton St., Foreman, N. E. Tel. & Tel. Co., 50 Oliver St., Boston.
Klerowski, Alexander J., 77 Coleman St., Mailhandler, U. S. Post Office, South Postal Annex, Boston.
Kubik, Stanley J., 7 Everton St., Machinist, N. Y. Air Brake, 3529 Washington St., Jamaica Plain.
Kulik, Edward J., 48 Ridgewood St., Maintenance Man, Boston Edison Co., 800 Boylston St., Boston.

Lane, Edward F., 55 Corona St., Shop Mechanic, Bethlehem Steel Co., Howard St., Quincy.
Leamon, Winifred, 1165 Dorchester Av., Clerk, City of Boston, 1491 Tremont St., Roxbury.
Leonard, James F., 380 Bowdoin St., Postal Clerk, U. S. Post Office, 390 Stuart St., Boston.
Lindsay, Alexander H., Jr., 203 Westville St., Machinist, Westinghouse, Damon St., Hyde Park.
Linehan, Ann M., 19 Stonehurst St., Clerk, Shoe Workers Union., 246 Summer St., Boston.
Linskey, Henry J., 30 Stonehurst St., Chauffeur, MBTA, 500 Arborway, Jamaica Plain.
Loftus, Brendan J., 63 Hecla St., Salesman, Coca Cola Bottling Co., 30 Washington St., Dorchester.

Ward 15, continued.

Logan, George F., 148 Westville St., Analyst, Sylvania, 99 A St., Needham.
Lovett, Mary M., 26 Oakley St., Analyst, Comm'l of Mass., Rm. 413, State House, Boston.
Lundbohm, Robert E., 40 Mt. Ida Rd., Bookkeeper, Boston Herald Traveler, 300 Harrison Av., Boston.
Lydon, James F., 141 Hancock St., Printer, Court Sq. Bank Note Co., 14 Greenbaum St., Boston.
Lydon, Nancy A., 141 Hancock St., Service Representative, N. E. T. & T. Co., 547 Columbia Rd., Dorchester.

McCarthy, David J., Jr., 8 Eunice St., Bartender, Novelty Bar, 680 Washington St., Boston.
McCarthy, Joseph G., 67 Topliff St., Chauffeur, St. Johnsbury Trucking, 40 Erie St., Cambridge.
McCarville, John W., 376 Bowdoin St., Accountant, Gen. Serv. Adm., U. S. Post Office Building, Boston.
McDermott, Patrick J., 174 Hamilton St., Carrier, U. S. Post Office, G. P. O., Boston.
MacDonald, Alton S., 46 Hamilton St., Installer, N. E. Tel. & Tel. Co., 787 Washington St., Newtonville.
McDonald, Robert H., 222 Westville St., Planner, Sigma Instruments, Inc., 170 Pearl St., Boston.
McDonnell, James M., 38 East St., Draftsman, Boston Edison Co., 1165 Massachusetts Av., Roxbury.
McDonough, Frederick T., 2 Glen St., Foreman, New Eng. Tel. & Tel. Co., 1070 Hancock St., Quincy.
McDonough, Michael E., 417 Geneva Av., Factory Worker, Apex Centerless Grinder, 224 Calvary St., Waltham.
McDonough, Michael K., 374 Bowdoin St., Driver, Hugh Nawn Co., 194 Freeport St., Boston.
McEachern, James, 38 Bellevue St., Mail Handler, U. S. Post Office, South Postal, Boston.
McElhinney, Owen G., 34 Ridgewood St., Meter Reader, Boston Edison Co., 39 Boylston St., Boston.
McGahey, Francis W., 91 Hamilton St., Dispatcher, Honeywell E. D. P., 38 Life St., Brighton.
McGee, Thomas F., 10 Church St., Technician, Raytheon Co., North Dighton.
McGillivray, Alexander J., 42 Everton St., Draftsman, Boston Edison Co., Edison Service Center, Hyde Park.
McGinnis, Walter W., 185 Westville St., Meat Cutter, A & P Tea Co., 530 Atlantic Av., Boston.
MacIver, Ronald J., 16 Corona St., Oiler, Comwlth Ice & Cold Storage, Northern Av., Boston.
McKenzie, Joseph M., 72 Hamilton St., Carpenter, Industrial Engineers, New York, N. Y.
Mackie, William R., 11 Payson Av., Letter Carrier, U. S. Post Office, Mattapan.
MacMelville, Richard F., 390 Geneva Av., Printer, Stop & Shop, Inc., 393 D St., Boston.

Ward 15, continued.

McNamara, Francis P., 58 Percival St., Clerk, U. S. Post Office, Federal Building, Boston.

MacPhee, Francis J., 4 Ronan St., Clerk, U. S. Post Office, South Postal Annex, Boston.

MacPherson, Charles L., 17 Leroy St., Salesman, H. P. Hood & Sons, 300 Rutherford Av., Charlestown.

MacSwain, Francis R., 26 Greenbrier St., Brewery Worker, Haffenreffer Co., 30 Germania St., Jamaica Plain.

Madden, Martin B., 176 Hamilton St., Accountant, Pud Riley & Co., 295 Highland St., Roxbury.

Mahon, John P., 68 Ridgewood St., Mail Handler, U. S. Post Office, Boston.

Malone, Douglas E., 6 Hecla St., Collector, M.B.T.A., 500 Arborway, Jamaica Plain.

Maloney, George P., 23 Blakeville St., Salesman, Miller Produce Co., 85 Newmarket Sq., Boston.

Maney, Philip W., 78 Adams St., Milkman, Whiting Milk Co., Rutherford Av., Charlestown.

Manning, William T., 41 Ditson St., Clerk, U. S. Post Office, Logan Airport, East Boston.

Mansell, Thomas J., 44 Speedwell St., Roofer, Eagle Cornice, 196 Sydney St., Cambridge.

Mara, Dorothy, 79 Clarkson St., Supervisor, Dun & Bradstreet, Inc., 6 St. James Av., Boston.

Marchi, Charles G., 17 Longfellow St., Lube Mechanic, Polaroid Corp., 1265 Main St., Waltham.

Marnell, Richard J., 17 Holiday St., Starter, M.B.T.A., 500 Arborway, Jamaica Plain.

Marron, James J., 89 Draper St., Janitor, U. S. Post Office, South Postal Annex, Boston.

Marshall, Donald H., 78 Barry St., Mail Handler, U. S. Post Office, G.P.O., Boston.

Marshall, Mary E. C., 9 Josephine St., Housewife, At Home.
(Husband) Electrician, M.B.T.A., 500 Arborway, Boston.

Matheson, Neil E., 493 Columbia Rd., Foreman, B. F. Goodrich Company, 36 Nichols Av., Watertown.

Matthews, Joan F., 4 Leroy St., Tabulator Operator, Joseph Antell, Inc., Zero Newbury St., Boston.

Maturo, Patrick, 27 Clarkson St., Operator, Leo Pistorno, 53 Fargo St., Boston.

Mayone, Doris H. 9 Savin Hill Av., Clerk, St. Louis Southwestern Railway, 150 Causeway St., Boston.
(Husband) Representative, Industrial Systems of N. E., 112A Stoughton St., Dorchester.

Mazzucchelli, Frank, 83 Hamilton St., Clerk, U. S. Post Office, Boston.

Mazzucco, Ralph, 240 Bowdoin St., Letter Carrier, U. S. Post Office, So. Postal Annex.

Mazzulli, Frank L., 32 Robinson St., Draftsman, Shepley, Bulfinch, Richardson & Abbott, 1 Court St., Boston.

Ward 15, continued.

Mead, James P., 97 Draper St., Operator, United Fund Building, 14 Somerset St., Boston.

Mignosa, Andrew A., 1393 Dorchester Av., Butcher, Assoc. Meat Co., 100 Norfolk Av., Roxbury.

Millman, Leo, 167 Hamilton St., Mechanic, Continental Baking Co., 601 Pond St., Braintree.

Mitchell, John J., 323 Geneva Av., Laborer, Boston Gas Co., 144 McBride St., Jamaica Plain.

Molloy, John T., 7 Josephine St., Caretaker, Harvard University, Cambridge.

Montesanti, George, 6 Corwin St., Agent, John C. Paige Co., 40 Broad St., Boston.

Montoya, Joseph G., 50 Leonard St., Agent, Hq. Boston Army Base, Boston.

Mooney, Leo F., 319 Columbia Rd., Cable Splicer, N. E. Tel. & Tel. Co., Milk St., Boston.

Mooradian, Peter, 12 Clarkson St., Planner, Boston Naval Shipyard, Charlestown.

Moran, Edward C., 39 Fox St., Compositor, City of Boston, 174 North St., Boston.

Moran, Helena F., 42 Barry St., Supervisor, Polaroid Corp., Main St., Waltham.

Moran, John E., 15 Arcadia St., Operator, M.B.T.A., 500 Arborway, Boston.

Moran, Thomas J., 198A Hamilton St., Driver, M. B. T. A., 500 Arborway, Jamaica Plain.

Morrissey, Gordon J., 23 Leedsville St., Paperhanger, Jos. P. Morrissey Painting Cont., 23 Leedsville St., Dorchester.

Moscillo, Ralph, 4 Dahlgren St., Technician, Mitre Corp., Middlesex Turnpike, Bedford.

Mosella, Joseph L., 10 Winter St., Lithographer, Rapid Service Press, 375 Broadway, Boston.

Murphy, Charles J., 101 Hamilton St., Splicer, Boston Edison Co., 1165 Massachusetts Av., Dorchester.

Murphy, John J., 25 Olney St., Custodian, Boston University, 91 Shelton Hall, Boston.

Murphy, John J., 49 Robinson St., Steel Worker, Ward Steel, 60 Old Colony Av., Boston.

Murphy, Joseph P., 10 Holiday St., Supervisor, Sky-Chief's, Inc., 393 Maverick St., Boston.

Murphy, Thomas J., 21 Rill St., Inspector, M. B. T. A., 500 Arborway, Jamaica Plain.

Murphy, Vincent F., 21 Mt. Ida Rd., Engineer, Comm. of Mass., D.P.W., Boston.

Murray, Anna C., 59 Clarkson St., Shopper, Filene, Washington St., Boston.

Murray, Arthur J., 43 Topliff St., Foreman, American Sugar Co., 425 Medford St., Boston.

Ward 15, continued.

Murray, Francis X., 13 Westville St., Clerk, First National Stores, 35 Elm St., Dedham.

Murray, Helen M., 27 Blakeville St., Clerk, Jordan Marsh Co., Washington St., Boston.
(Husband) Reporter, Hearst Corp., Winthrop Sq., Boston.

Nabstedt, James, 22 Cameron St., Bartender, Tunnel Cafe, Inc., 14 West Broadway, Boston.

Nash, Thomas H., 42 Corona St., Laborer, Boston Gas Co., 100 Arlington St., Boston.

Nauer, Richard H., 2 Trull St., Decorator, University Hospital, 750 Harrison Av., Boston.

Nolan, Dorothy J., 18 Cameron St., Clerk, First Natl Bank, Milk St., Boston.

O'Brien, Florence B., 63 Homes Av., Operator, N. E. Tel. & Tel. Co., State House Division, Boston.
(Husband) Maintenance Man, M. B. T. A., Arborway, West Roxbury.

O'Brien, Helen, 5 Westville St., Secretary, U. S. Customs, U. S. Customhouse, Boston.

O'Brien, John J., Jr., 46 Homes Av., Machinist, United-Carr Fastener Co., 31 Ames St., Cambridge.

O'Connell, James V., 18 Leroy St., Clerk, Allis Chalmers Mfg. Co., 1300 Hyde Park Av., Hyde Park.

O'Conner, Angelina, 35 Leroy St., Clerk, W. T. Grant, 1346 Dorchester Av., Dorchester.
(Husband) Truck Driver, Hendries Creamery, Elliott St., East Milton.

O'Donoghue, Gerard F., Jr., 86 Barry St., Underwriter, Fireman's Fund, Ins. Co., 10 Post Office Sq., Boston.

O'Donoghue, Kenneth W., 38 Hecla St., Mailhandler, U. S. Post Office, Boston.

O'Keefe, Gertrude E., 422 Columbia Rd., Clerk, U. S. Veterans Administration, 17 Court St., Boston.
(Husband) Clerk, U. S. Post Office Dept., GPO, Boston.

O'Keefe, John E., 2 Fruean Pl., Roofer, Federal Roofing, 35 Chestnut Av., Jamaica Plain.

O'Leary, Cornelius, 80 Draper St., Repairman, Boston Gas Co., 144 McBride St., Jamaica Plain.

O'Mahony, Shawn, 2 Charles St., Operator, John Hancock Ins. Co., 200 Berkeley St., Boston.

O'Malley, James J., 78 Clarkson St., Mechanic, Boston & Albany R.R., Beacon Park, Allston.

O'Neill, William R., 8 Montello St., Foreman, Blanchard Machine Co., 64 State St., Cambridge.

O'Reilly, James W., 22 Oakley St., Buyer, Community Produce Co., 12 North Market St., Boston.

O'Reilly, Robert J., 73 Hancock St., Factory Worker, Boston Gear Works, Hayward St., North Quincy.

Ward 15, continued.

O'Rourke, Joseph E., 9 Oakley St., Postal Worker, U. S. P. O., Grove Hall Branch.

O'Toole, Martin J., Jr., 30 Speedwell St., Planner, Gillette Co., Gillette Pk., Boston.

O'Toole, Rita H., 27 Topliff St., Clerk, New Eng. Tel. & Tel. Co., 175 Adams St., Dorchester.

Ochs, Frederick J., Jr., 350 Norfolk St., Supervisor, Naval Air Station, South Weymouth.

Orant, Charles J., 34 Bellevue St., Attendant, C & R Service Center, 1422 Centre St., Roslindale.

Owens, Dominic A., 63 Homes Av., Superintendent, George T. Johnson Co., 14 Middlesex Turnpike, Burlington.

Owens, Mary, 18 Hendry St., Clerk, Radio Shack, Commonwealth Av., Boston.
(Husband) Pipefitter, Boston Housing, South St., Jamaica Plain.

Pansewicz, Edward F., 1 East St., Laborer, T. F. Maguire Co., 1261 Dorchester Av., Dorchester.

Passanisi, Rose, 43 Clarkson St., Floorlady, W. T. Grant Co., 395 Washington St., Boston.

Peavey, Paul E., 96 Auckland St., Rigger, Boston Naval Shipyard, Charlestown.

Peterkin, Joseph J., 90 Adams St., Clerk, Regan & Stapleton, Inc., 965 Worcester Tpke, Wellesley.

Peters, George B., 8 Montello St., Shipper, Pepsi Cola Co., 130 Western Av., Allston.

Peters, Kenneth F., 7 Barry Pk., Mailhandler, U. S. Post Office, South Postal Annex, Boston.

Peters, Manuel J., 24 Bodwell St., Mailhandler, U. S. Post Office, South Postal Annex, Boston.

Petersen, Roland C., 8 Howe St., Chauffeur, United Carr, Inc., 31 Ames St., Cambridge.

Phipps, Eugene R., 106 Draper St., Inspector, Standard Thomson Corp., Waltham.

Pitrone, Alice, 15 Howe St., Clerk, First National Bank, 1 Morrissey Blvd., Dorchester.

Power, Douglas J., Jr., 27 East St., Porter, First National Bank, 67 Milk St., Boston.

Preston, Edward E., 42 Lyon St., Driver, Lyons Murphy Express, 50 Park St., Dorchester.

Quilty, Alfred S., Jr., 3 Topliff St., Messenger, National Shawmut Bank, 40 Water St., Boston.

Rablin, Arnold W., 134 Adams St., Stockman, Jordan Marsh Co., 350 Washington St., Boston.

Rafferty, James W., 16 Stonehurst St., Reporter, U. S. Dept. of Interior, 10 Commonwealth Pier, Boston.

Ward 15, continued.

Ramsey, Rita M., 39 Cameron St., Housewife.
(Husband) Count Officer, Suffolk County, Boston.
Reed, Eeul H., 7 Gordon Pl., Machinist, Watertown Arsenal, Watertown.
Riley, Walter V., 24 Howe St., Mail Carrier, U. S. Post Office, Boston.
Ring, John J., 476 Geneva Av., Manager, Boit, Dalton & Church, 89 Broad St., Boston.
Roach, Edward T., Jr., 31 Everton St., Machinist, MBTA, 500 Arborway, Boston.
Roche, James J., 21 Lyon St., Selector, A & P Tea Co., 1 Fitchburg St., Somerville.
Rogers, Ralph William, 329 Columbia Rd., Welder, General Electric Co., Tremont St., Everett.
Rundle, Richard, 1167 Dorchester Av., Laborer, National Laundry Co., Dorchester Av., Dorchester.
Russell, Joseph V., 14 Glendale St., Patternmaker, Hersey-Sparling Meter Co., Elm St., Dedham.
Russell, Paul V., 20 Percival St., Letter Carrier, U. S. Post Office, G. P. O., Boston.

Savage, Elizabeth M., 61 Corona St., Secretary, Warren Bros. Roads Co., 33 Cambridge Pkwy, Cambridge.
Sawyer, John J., 19 Corona St., Machinist, National Research Corp., Charlemount St., Newton.
Scannell, Catherine F., 349 Columbia Rd., Supervisor, New Eng. Tel. & Tel. Co., 185 Franklin St., Boston.
Schilling, Arthur, 38 Norton St., Operator, Sears Roebuck Co., 115 Cambridge St., Allston.
Schwehr, Jacob J., 18 Leroy St., Guard, Wackenhut Co., 284 Boylston St., Brookline.
Shallow, Edward P., Jr., 138 Draper St., Supervisor, Dickie-Raymond, Inc., 40 Morrissey Blvd., Dorchester.
Shannon, Frank J., 84 Dakota St., Truck Driver, Stone's Express, 144 Second St., Cambridge.
Sharkey, Thomas J., 68 Corona St., Sheet Metal Worker, New Haven R.R., Dover St. (Diesel Shop), Boston.
Shaughnessy, Paul F., 24 Winter St., Comptroller, Provident Institution for Savings, 36 Temple Pl., Boston.
Shaw, Robert Alexander, 18 Mt. Everett St., Lithographer, Albert M. Smith, Sr., 51 Melcher St., Boston.
Shea, John F., 228 Hamilton St., Maintenance, St. Mary's Infant Asylum, 90 Cushing Av., Dorchester.
Shea, Raymond, 44 Westville St., Clerk, Coast Guard Base, 427 Commercial St., Boston.
Shea, Thomas A., 6 Dever St., Repairman, N. E. Tel. & Tel. Co., 26 Waverly St., Roxbury.
Sheehan, Paul E., 3 Greenwich St., Handler, Star Brush Co., 700 Harrison Av., Boston.
Shelton, Francis M., 3A Arcadia St., Policeman, (Retired), City of Boston, Boston.

Ward 15, continued.

Simmons, William J., 96 Dakota St., Mail Carrier, U. S. Post Office, Boston.
Simonds, Frederick V., 11 Sayward st., Clerk, U. S. Smelting Ref. & Mining Co., 75 Federal St., Boston.
Smith, John E., 7 Greenbrier St., Salesman, Pilgrim Laundry, 67 Atherton St., Roxbury.
Smith, Paul A., 15 Greenwich st., Warehouseman, Reuben H. Donnelly Corp., 30 Florence St., Somerville.
Sperrazza, Charles G., 232 Hamilton St., Clerk, U. S. Post Office Dept., Boston.
Spriggs, Isaac, 32 Church St., Warehouseman, A & P Tea Co., 530 Atlantic Av., Boston.
Starrett, John T., 361 Bowdoin St., Potter, E G & G, 97 Brookline Av., Boston.
Starsiak, Anthony M., 19 Hecla St., Machinist, Anelex Corp., 150 Causeway St., Boston.
Stellman, Norma H., 53 Savin Hill Av., Counter Woman, Mass. Gen'l. Hosp., Fruit St., Boston.
Stewart, Alexander F., 5 Dever St., Installer, N E T & T Co., 180 Adams St., Dorchester.
Stewart, John P., 7 Josephine St., Leadman, Laboratory for Electronics, Inc., 182 Conant St., Danvers.
Stigas, Mary A., 60 Ridgewood St., Secretary, Jackson & Moreland, 600 Park Square Bldg., Boston.
Storck, David A., 244 Geneva Av., Shipper, Sears Roebuck Co., 201 Brookline Av., Boston.
Stotz, Bridget Paula, 10A Bellevue St., Librarian, Boston Public Library, Copley Sq., Boston.
Stride, Harry, 359 Geneva Av., Pipe Fitter, B. F. Goodrich, Nichols Av., Watertown.
Sullivan, Daniel J., 35 Glendale St., Foundry Worker, Hersey Sparling Meter Co., 250 Elm St., Dedham.
Sullivan, Doris M., 27 Speedwell St., Clerk, New Eng Tel & Tel Co., 50 Oliver St., Boston.
Susi, Marie, 60 Olney St., Artist, New Eng Tel & Tel Co., 245 State St., Boston.
Sweeney, Edward A., 65 Westville St., Clerk, U. S. Post Office, South Postal Annex, Boston.
Sweeney, Edward J., Jr., 3 Greenmount St., Telegrapher, Western Union Telegraph, 230 Congress St., Boston.
Sybertz, William F., 73 Adams St., Salesman, Coca Cola, 30 Washington St., Dorchester.

Talkowski, John M., 23 Kimball St., Painter, General Dynamics, Quincy.
Tempesta, Joseph M., 32 Percival St., Truck Driver, U. S. Post Office, 135 A St., South Boston.
Thibodeau, Lionel R., 80 Hamilton St., Group Leader, Minn. Honeywell Regulator Co., 38 Life St., Brighton.
Thomas, Joseph F., 18 Church St., Letter Carrier, U. S. Post Office, Newton.

Ward 15, continued.

Thompson, Mary C., 50 Barry St., Assembler, Mr. Boston, 1010 Mass. Av., Boston.
Tighe, Joseph E., 88 Draper St., Postal Worker, U. S. Government, Brookline.
Timmons, Paul F., 159 Bowdoin St., Clerk, New Eng. Merchants Bank, Devonshire St., Boston.
Tobin, Frank W., 466 Columbia Rd., Supervisor, Trans World Airlines, Logan Airport, East Boston.
Tobin, Thomas M., 50 Ridgewood St., Printer, Riverside Press, Memorial Drive, Cambridge.
Trocano, Joseph, 9 Hamilton St., Printer, Recording & Statistical Co., 55 Morrissey Blvd., Dorchester.

Vardaro, Patrick, 30 Josephine St., Inspector, Boston Gear Works, Hancock St., North Quincy.
Varricchio, Mark V., 50 Dakota St., Fabricator, United Electric Controls, 85 School St., Watertown.
Vaughan, Margaret C., 257 Westville St., Saleswoman, Jordan Marsh Co., Washington St., Boston.
Visganis, Victor J., 201 Hamilton St., Trackman, M.B.T.A., 500 Arborway, Jamaica Plain.

Wallace, Herbert W., 164 Hamilton St., Clerk, Div. Emp. Security, 881 Commonwealth Av., Boston.
Walsh, George P., 40 Robinson St., Trans Foreman, First National Stores, 5 Middlesex Av., Somerville.
Wasilewski, Edward C., 12 Marie St., Supervisor, Northeast Airlines, Inc., 239 Prescott St., East Boston.
Watson, Richard J., 112 Norton St., Draftsman, Thomas M. James Co., 137 Newbury St., Boston.
Welch, Beatrice M., 5 Fenton St., Clerk, Glover's Corner Phmcy, 1281 Dorchester Av., Dorchester.
Whalen, Paul F., 7 Kane St., Clerk, First National Bank, 67 Milk St., Boston.
Whall, William Francis, 28 High St., Supervisor, Boston Naval Shipyard, Charlestown.
White, John J., 1 Topliff St., Driver, St. Vincent De Paul, 1280 Washington St., Boston.
Whitehouse, Frederick H., 6 Westville Ter., Tech., National Research Corp., 160 Charlemont St., Newton.
Whouley, Richard J., 21 Longfellow St., Engineer, General Dynamics Electric Boat, 97 Howard St., Quincy.
Wilkinson, Catherine A., 180 Hamilton St., Operator, Jordan Marsh Co., Washington St., Boston.
(Husband) Shipper, Stern Can Co., Peabody.
Williamson, Irene P., 46 Payson Av., Clerk, U. S. Treasury Dept., 174 Ipswich St., Boston.
(Husband) Splicer, MBTA, Charlestown.

Ward 15, continued.

Wilson, Edwin F., 27 Orchardfield St., Machinist, Joseph Pollak Corp., 195 Freeport St., Dorchester.

Wise, Francis E., 79 Westville St., Warehouseman, Merck Sharp & Dohme, 40 A St., Needham Heights.

Wool, Cornelius S., 23 Mt. Ida Rd., Machinist, Park L. Davis Co., 1803 Dorchester Av., Dorchester.

Yetman, Francis J., 25 Olney St., Letter Carrier, U. S. Post Office, Dorchester.

Yetman, William T., 14 Leroy St., Clerk, Gillette Safety Razor Co., Gillette Park, South Boston.

WARD 16

Ahearn, James W., 281 Neponset Av., Clerk, First National Stores, 5 Middlesex Av., Somerville.
Ahern, Kenneth R., 25 Beale St., Ramp Serviceman, United Airlines, Inc., Logan Airport, East Boston.
Albanese, James J., 155 King St., General Helper, First National Stores, 5 Middlesex Av., Somerville.
Anadore, Francis J., 42 Whitten St., Shipfitter, Boston Naval Shipyard, Boston.
Anderson, George W., 19 Houghton St., Salesman, Whiting Milk Co., Messina Drive, Braintree.
Anderson, Karl A., 5 Marlowe St., Draftsman, Albert Goldberg & Assoc., 234 Clarendon St., Boston.
Ardizzoni, Charles, 339 Centre St., Operator, MBTA, 500 Arborway, Jamaica Plain.
Arena, John, 68 Nahant Av., Electrician, Boston Naval Shipyard, Charlestown.
Armstrong, William A., 5 Rosaria St., Installer, New Eng. Tel. & Tel. Co., 175 Adams St., Dorchester.
Aversano, Alexander A., 125 Lonsdale St., Pressman, Continental Can Co., 70 Fawcett St.

Baclawski, Alfred John, 35 King St., Clerk, Union Gear & Sprocket Corp., 111 Penn St., Quincy.
Baker, Charles E., 19 Verdun St., Auditor, Normandy Ins. Agency, 19 Verdun St., Dorchester.
Balukonis, Joseph W., 8 Frost Av., Repairman, American District Telegraph, 60 State St., Boston.
Barron, Philip, 6 King St., Taxi Driver, Yellow Cab Co., 1890 Columbus Av., Jamaica Plain.
Barry, Daniel V., 121 Park St., Shipper, Sparrow Chisholm Co., 120 Kingston St., Boston.
Barry, John F., 27 Boutwell St., Engineer, Bell Tel. Laboratories Inc., 1600 Osgood St., No. Andover.
Barry, Joseph F., 30 Rosemont St., Machinist, Standard Thomson Corp., 152 Grover St., Waltham.
Baszynski, Peter J., 121 Park St., Iron Worker, A. O. Wilson, 40 Smith Pl., Cambridge.
Bearse, Walter G., 62 Houghton St., Clerk, U. S. Mach. Corp., 140 Federal St., Boston.
Belanger, William A., 108 Park St., Fitter, Boston Navy Yard, Boston.
Bell, Dorothy H., 110 Templeton St., Clerk, Employers Group, 110 Milk St., Boston.
Benson, Ralph E., 42 Wainwright St., Representative, Atlantic Div. Am. Excelsior Corp., 586 Rutherford Av., Charlestown.

Ward 16, continued.

Benson, Robert T., 37 Daly St., Clerk, Joseph Manning Company, 500 Atlantic Av., Boston.

Bishop, Henry J., 14 Franconia St., Warehouseman, A & P Tea Co., 500 Atlantic Av., Boston.

Bishop, William F., 447 Adams St., Chauffeur, Trawler Oil Corp., Room 16, Fish Pier.

Blessington, Charles A., 32 Glenrose Rd., Operator, MBTA, 500 Arborway, Jamaica Plain.

Bombaci, Virgilio, 4 Ashland St., Postal Clerk, U. S. Post Office, 218 Adams St., Dorchester.

Boudreau, Albert J., 42 Semont Rd., Accountant, Boston Edison Co., 39 Boylston St., Boston.

Bowers, Edward A., 127 Melville Av., Foreman, R. & S. Corporation, 55 Wm. T. Morrissey Blvd., Dorchester.

Boyce, William A., 66 Oakton Av., Planner, Boston Naval Shipyard, Boston.

Boyd, Joseph C., 122 Melville Av., Manager, The Top Co., 470 Atlantic Av., Boston.

Boyd, Robert W., 941 Adams St., Supervisor, Anelex Corp., 150 Causeway St., Boston.

Boyle, Gerard T., 90 Granite Av., Clerk, U. S. P. O. Dept., G. P. O., Boston.

Bradley, Arthur J., 41 Houghton St., Helper, MBTA, 500 Arborway, Jamaica Plain.

Bradley, Charles P., 79 St. Marks Rd., Operator, MBTA, 500 Arborway, Jamaica Plain.

Brasiskis, Olga, 31 Mill St., Inspector, B. F. Goodrich Co., Nichols Av., Watertown.

Breen, Charles J., Jr., 352 Centre St., Clerk, U. S. Post Office, South Postal Annex, Boston.

Brennan, Edwin T., 5 King St., Clerk, Majestic Employment, 45 Bromfield St., Boston.

Bresnahan, Patricia F., 5 Green Hill St., Money Sorter, Federal Reserve Bank, 10 Pearl St., Boston.
(Husband) Mechanic, MBTA, 500 Arborway, Boston.

Brinkmann, Francis J., Jr., 677 Adams St., Expediter, Gen. Elec. Co., 31 St. James Av., Boston.

Broderick, Patrick J., 233 Centre St., Car Cleaner, MBTA, Eagle Street Garage, East Boston.

Broderick, Thomas F., 20 Delmont St., Pressman, Richard Flewelling, 36 Rindge Avenue Ext., Cambridge.

Bronski, Richard W., 3 Roseland St., Engineer, N. E. Tel. & Tel. Co., 20 Wirt St., Brighton.

Bryant, Alfred W., 33 Grayson St., Salesman, Blacker & Shepard Lumber Co., 100 East Dedham St., Boston.

Buccella, Louis M., 25 Parkman St., Operator, Boston Gear Works, 14 Hayward St., No. Quincy.

Ward 16, continued.

Buccheri, Robert M., 25 Minot St., Clerk, Donna Const. Corp., 55 Kilby St., Boston.

Buckley, Edward W., Jr., 104 Beaumont St., Maintenance, N. E. Tel. & Tel. Co., 8 Harrison Av., Boston.

Bumstead, George E., 150 Wrentham St., Engineer, M. I. T. Instrumentation Lab., 68 Albany St., Cambridge.

Burgess, Joseph E., 115 Minot St., Inspector, Anderson's Power Pro., 289 A St., South Boston.

Burke, Helen E., 26 St. Marks Rd., Service Observer, New Eng. Tel. & Tel. Co., 185 Franklin St., Boston.

Burke, Jeanne E., 46 Westmoreland St., Clerk, N. E. Tel. & Tel. Co., 185 Franklin St., Boston.

Burke, Laurence G., 67 Chickatawbut St., Salesman, Prudential Ins. Co., 480 Adams St., Milton.

Burke, Thomas F., 163 King St., Operator, Swift & Co., 11 Medford St., Somerville.

Burley, Edward L., 29 Gibson St., Technician, Century Dental Lab., 629 Washington St., Dorchester.

Burns, Dorothy E., 564 Adams St., Clerk, Sears Roebuck Co., 201 Brookline Av., Boston.
(Husband) Guard, First National Bank, Morrissey Blvd., Boston.

Burns, John T., 19 Helena Rd., Salesman, Genest, 428 Green St., Cambridge.

Cadigan, Joseph, 25 Cheverus Rd., Receiver, Jordan Marsh Co., 450 Washington St., Boston.

Calnan, Joseph F., 7 Leslie St., Clerk, Gen. Dynamics Corp., 57 East Harvard St., Quincy.

Cameron, William A., 93 Minot St., Aux. Tender, Boston Edison Co., Bridge St., North Weymouth.

Camia, Joseph A., 20 Saranac St., Manager, Credit Bureau, 6 St. James Av., Boston.

Campbell, William P., 20 Silloway St., Operator, Boston Edison Co., Boylston St., Boston.

Canney, Robert E., 7 Coffey St., Clerk, Supreme Markets, Inc., 540 Gallivan Blvd., Dorchester.

Carey, John J., 340 Centre St., Clerk, U. S. P. O., South Postal Station, Boston.

Carmody, Joseph P., 6 Narragansett St., Operator, MBTA, 500 Arborway, Jamaica Plain.

Carney, Henry R., 3 Pope's Hill St., Clerk, Industrial Stainless Steel, 255 Bent St., Cambridge.

Carroll, Charles E., 1747 Dorchester Av., Clerk, Elm Farm Foods, 600 Columbia Rd., Boston.

Carroll, Thomas J., 17 Coffey St., Clerk, U. S. P. O., Mattapan P. O., Boston.

Ward 16, continued.

Cawley, Bartholomew P., 60 Dix St., Salesman, Boston Gas Co., 144 McBride St., Jamaica Plain.

Chancholo, Frank P., 1606 Dorchester Av., Shipper, John B. O'Keefe Corp., Route 7, Independence Av., Braintree.

Charles, Arnold P., 69 Gibson St., Operator, MBTA, 500 Arborway, Jamaica Plain.

Clark, O. Martin, 37 Milwood St., Engineer, U. S. Government, Hanscom Field, Bedford.

Clark, Teresa M., 22 Marsh St., Clerk, Buck Printing Co., 45 Ipswich St., Boston.

(Husband) Driver, Bills Haulage, West St., Quincy.

Clifton, Marjorie E., 18 Templeton St., Telephone Solicitor, Gulf American Land Corp., 1032A Commonwealth Av., Brighton.

Cochran, Richard J., 165 Welles Av., Porter, Emil Bassey Warren Press, 160 Warren St., Roxbury.

Coffey, Alfred G., 49 Samoset St., Operator, MBTA, 500 Arborway, Jamaica Plain.

Cohan, Edward M., Jr., 50 Lonsdale St., Stereotyper, Record American, 5 Winthrop Sq., Boston.

Collins, Catherine L., 63 Whitten St., Salesgirl, R. H. Stearns Co., 140 Tremont St., Boston.

(Husband) Janitor, Boston Globe, Morrissey Blvd., Boston.

Collins, Thomas P., 11 O'Donnell Ter., Counselor, Town of Westford, Academy Dr., Westford.

Collins, Vincent A., 31 Roseland St., Shipper, Swift Co., 7 Medford St., Somerville.

Concannon, John F., Jr., 420 Talbot Av., Technician, Boston Naval Shipyard, Boston.

Connerton, Richard F., 42 Edwin St., Manager, Rexall Drug Co., Rivermoor Dr., Roslindale.

Connolly, Francis P., 1 Jo-Anne Ter., Helper, Boston Edison Co., 1165 Massachusetts Av., Roxbury.

Connolly, John P., 1 Jo-Anne Ter., Operator, MBTA, 500 Arborway, Jamaica Plain.

Connolly, John P., 27 Elm St., Cable Splicer, N. E. T. & T. Co., 6 Bowdoin Sq., Boston.

Connolly, Joseph P., 16 Chelmsford St., Clerk, Massachusetts Turnpike Authority, 80 Boylston St., Boston.

Connolly, Michael J., 12 Rowena St., Traffic Engineer, N. E. Tel. & Tel. Co., 470 Atlantic Av., Boston.

Connor, Michael, 35 Whitten St., Foreman, Boston Gas Co., 144 McBride St., Jamaica Plain.

Cook, Charles A., 397 Centre St., Clerk, First National Bank of Boston, 1 Federal St., Boston.

Cook, Charles E., Jr., 16 Vinson St., Chauffeur, Boston Edison Co., 1165 Massachusetts Av., Boston.

Corcoran, George A., 6 Matignon Rd., Gasman, Boston Gas Co., 100 Arlington St., Boston.

Ward 16, continued.

Costello Edward W., 49 Redfield St., Salesman, Bond Gennes Division, 394 Riverside Av., Medford.
Coughlin, Francis W., 151 Minot St., Clerk, Sears Roebuck, 201 Brookline Av., Boston.
Coughlin, James E., Jr., 11 Granville St., Analyst, First National Bank of Boston, 67 Milk St., Boston.
Coughlin, John V., 256 Ashmont St., Retired, Cundy Bettoney Co., Madison St., Hyde Park.
Coughlin, Michael H., 212 Ashmont St., Electronics Technician, Boston Naval Shipyard, Charlestown.
Courtney, Stephen W., 860 Adams St., Clerk, U. S. P. O., 390 Stuart St., Boston.
Courtney, William M., 45 Milwood St., Clerk, Gen. Serv. Administration, Federal Bldg., Boston.
Crabbe, George W., 9 Weyanoke St., Clerk, Mobil Oil Co., 445 Chelsea St., East Boston.
Crowley, Edith V., 67 Semont Rd., Asst. Dept. Head, Wm. Filene Sons & Co., Washington St., Boston.
Crowley, Edmund G., 10 Clematis St., Broadcast Technician, Yankee Network, 21 Brookline Av., Boston.
Crowley, Helena T., 49 Chelmsford St., Secretary, Veterans Administration, 1 Beacon St., Boston.
Curtis, William H., 72 Whitten St., Retired, N. E. Tel. & Tel. Co., 175 Adams Street, Dorchester.
Cushing, David, Jr., 472 Talbot Av., Painter, Oscar Lundberg, 15 Traverse St., Woburn.

Daley, Claude A., 223 Freeport St., Carpenter, N. E. Baptist Hospital, 91 Parker Hill Av., Roxbury.
Daley, Paul K., 322 Gallivan Blvd., Electrician, Nortronics, 100 Morse St., Norwood.
Daniels, William A., 41 Walnut St., Attendant, John J. Hanson, 2 West St., Reading.
Davis, Robert M., 10 Rockne Av., Editor, Little, Brown & Co., 34 Beacon St., Boston.
DeBenedictis, Louis, 43 Vinson St., IBM Operator, V. A. Hospital, South Huntington Av., Jamaica Plain.
Deery, Paul M., 9 Becket St., Underwriter, Employers Surplus Lines Ins. Co., 110 Milk St., Boston.
Delorie, Gerald A., 14 Blanche St., Letter Carrier, U. S. Government P. O., South Postal Annex, Boston.
DeLuca, Joseph A., 176 Minot St., Warehouseman, Supreme Markets, 540 Gallivan Blvd., Dorchester.
Denehy, Grace M., 663 Adams St., Clerk, Kennedy's Inc., Summer St., Boston.
DeSario, Frank, 56 Auriga St., Cook, Harvard University, Cambridge.
Desborough, Robert, 18 St. Marks Rd., Machinist, Gillette Co., Gillette Pk., South Boston.

Ward 16, continued.

Devine, Donald J., 65 Westglow St., Operator, Liberty Mutual Ins., 70 St. James Av., Boston.

Devonshire, Robert W., 24 Wrentham St., Pipefitter, Boston Naval Shipyard, Charlestown.

Dixon, Leroy A., 73 Chelmsford St., Clerk, First National Bank of Boston, 67 Milk St., Boston.

Dobbins, Edward T., 623 Adams St., Inspector, N. Y., N. H. & H. Railroad, 311 A St., South Boston.

Doherty, Neil F., 114 Elmer Rd., Manager, Boston Edison Co., 800 Boylston St., Boston.

Doherty, Ruth S., 40 Plain St., Clerk, John Hancock Life Ins. Co., 200 Berkeley St., Boston.

Doherty, William L., 28 South Munroe Ter., Clerk, U. S. Post Office, South Postal Annex, Boston.

Dolan, James J., 123 King St., Mechanic, MBTA, 500 Arborway, Jamaica Plain.

Donahoe, Raymond P., 36 Chelmsford St., Inspector, Boston Edison Co., Boylston St., Boston.

Donahue, Francis P., 96 Beaumont St., Broker, Francis P. Donahue Ins., 921 Washington St., Dorchester.

Donohue, James T., Jr., 4 Lombard St., Inspector, Boston Edison Co., 1165 Massachusetts Av., Dorchester.

Donovan, Arthur F., 1970 Dorchester Av., Manager, Cunard Steamship Co., 607 Boylston St., Boston.

Donovan, Edward J., 22 Glide St., Assistant, N. E. T. & T. Co., 6 St. James Av., Boston.

Donovan, Marie L., 35 Elmdale St., Teller, First National Bank of Boston, 1440 Dorchester Av., Dorchester.

Donovan, William J., 8 Norwood St., Operator, First National Bank of Boston, 67 Milk St., Boston.

Doolin, Kevin B., 12 Spaulding St., Supervisor, Baldwin Lima Hamilton Corp., 42 Fourth Av., Waltham.

Dorgan, William T., 470 Gallivan Blvd., Engineer, N. E. Tel. & Tel. Co., 26 Waverly St., Roxbury.

Dorn, John R., 11 Dracut St., Postal Clerk, Post Office, South Annex Station, Boston.

Downey, John E., 1621 Dorchester Av., Auditor, Employers Liability Assurance Co., 110 Milk St., Boston.

Downing, George M., 299 Centre St., Caretaker, Harvard University, Cambridge.

Doyle, Joseph E., 138 Milton St., Clerk, U. S. Customs, India St., Boston.

Doyle, Joseph M., 10 Bruce St., Letter Carrier, U. S. Post Office, Waltham.

Doyle, Lawrence D., 147 Elmer Rd., Postal Clerk, P. O. Bldg., Boston.

Drew, William J., 235 Park St., Foreman, Carr-Fastener Co., 31 Ames St., Cambridge.

Ward 16, continued.

Driscoll, Edwin W., 268 Minot St., Repairman, New Eng. Tel & Tel.Co., 114 Adams St., Milton.
Driscoll, Nicholas J., 36 St. Marks Rd., Construction Worker, Boston Edison Co., 1165 Massachusetts Av., Boston.
Duffy, James J., 16 Patterson St., Salesman, John Hancock Ins. Co., 584 Columbia Rd., Dorchester.
Dugas, Oliver J., 516 Talbot Av., Maintenanceman, Cole-Hersee Co., 20 Old Colony Av., South Boston.
Dunham, Leonell H., 17 Argyle St., Mechanic, Lewis Shepard Prod. Inc., 213 Second Av., Waltham.
Dunn, George F., 3 Centre Av., Driver, Noble R. Steves, Inc., 24 Sharp St., Dorchester.
Dutra Norman J., 25 Newhall St., Designer, Metcalf & Eddy Eng'r's., Statler Office Bldg., Boston.
Dwyer, George P., 5 Victory Rd., Operator, Gillette Razor Co., Gillette Pk., South Boston.
Dwyer, Norman J., 5 Franconia St., Salesman, Pilgrim Laundry, 65 Atherton St., Roxbury.

Earle, James G., 117 Centre St., Foreman, N. E. Tel. & Tel. Co., 254 Summer St., Boston.
Egan, William D., 35 Oakton Av., Clerk, Gilman Bros. Whoelsale Drug Co., 100-112 Shawmut Av., Boston.
Ellis, Joseph G., 15 Delmont St., Foreman, U. S. Government P. O., Federal Bldg., Boston.
Ellsworth, John E., 667 Adams St., Gateman, MBTA, 500 Arborway, Jamaica Plain.
Ellsworth, Robert W., 17 Hutchinson St., Repairman, Sears Roebuck & Co., Hancock St., Quincy.
Elms, Dorothy, 103 Dix St., Clerk, Factory Mutual Eng. Div., Providence Turnpike, Route 1.
English, Luciano J., 6 Queen St., Truck Driver, Boston Naval Shipyard, Charlestown.
Erwin, Richard W., 19 Agawam St., Clerk, Railway Express Agency, South Station, Boston.
Evans, William C., 204 Centre St., Technician, Sears Roebuck Co., 201 Brookline Av., Boston.

Fahey, Paul L., 20 Westglow St., Lineman, Boston Edison Co., Boylston St., Boston.
Falcone, Guy F., 291 Centre St., Clerk, U. S. Post Office, South Postal Annex.
Fallon, Mary T., 7 Westglow St., Operator, N. E. Tel. & Tel. Co., 185 Franklin St., Boston.
Fennell, Leo P., 65 Edwin St., Laborer, General Electric, Tremont St., Everett.
Ferguson, Claire, 63 Chelmsford St., Clerk, Liberty Mutual Ins. Co., 378 Stuart St., Boston.

Ward 16, continued.

Fic, Stanley, 5 Redwood St., Carpenter, B. F. Goodrich, Watertown.
Finnegan, James J., 475 Ashmont St., Supervisor, U. S. Government P. O., South Postal Annex, Boston.
Finnegan, Philomena M., 10 Centre Av., Clerk, McRay Ellis, 281 Huntington Av., Boston.
Fitzpatrick, Robert M., 21 Whitridge St., Supervisor, Keystone Custodian Funds Inc., 50 Congress St., Boston.
Flaherty, John F., 10 Carruth St., Supervisor, MBTA, 500 Arborway, Jamaica Plain.
Flaherty, Patrick, 7 Spaulding St., Laborer, William Underwood Co., 1 Red Devil Lane, Watertown.
Flanagan, Eleanor D., 50 Florida St., Clerk, Employers Liability Assurance Co., 110 Milk St., Boston.
Franklin, Gordon, 341 Gallivan Blvd., Operator, Frank Thome, 55 Kilby St., Boston.

Galante, Albert, 135 King St., Salesman, Ward Steel Co., 87 Rindge Av., Cambridge.
Gallagher, Barbara A., 36 Burgoyne St., Calculator, Jack Tangney, 39 Boylston St., Boston.
Gallagher, John J., 41 Hillsdale St., Milkman, Whiting Milk Co., Spice St., Boston.
Gallant, Armand E., 72 Florida St., Laborer, Dennis Jordan Co., Gallivan Blvd., Dorchester.
Galley, William H., 11 Edwin St., Clerk, J. H. Goddard & Co., Inc., 120-130 Water St., Boston.
Gallivan, Charles N., 27 Myrtlebank Av., Equipment Installer, New Eng. Tel. & Tel. Co., 245 State St., Boston.
Gargan, Michael J., Jr., 82 St. Marks Rd., Sales Manager, D. W. Dunn Co., 3175 Washington St., Jamaica Plain.
Gately, Thomas F., 3 Holbrook Av., Laborer, American Can Co., 22 B St., Needham.
Geary, Edward J., 11 Radford Lane, Supervisor, Merriman Bros., Inc., 185 Amory St., Jamaica Plain.
Giddings, Francis W., 546 Ashmont St., Clerk, U. S. Post Office, Boston.
Gill, Thomas P., 40 Cedar Grove St., Clerk, U. S. Post Office, South Postal Annex, Boston.
Gilmartin, David J., 6 Chickatawbut St., Meter Reader, Boston Edison Co., Boylston St., Boston.
Gilmore, Edward P., 27 Delmont St., Analyst, J. M. Fields Co., 1050 Commonwealth Av., Boston.
Gilmore, James M., 34 Vinson St., Manager, Boston Edison Co., 8 Nason St., Maynard.
Glendon, Richard J., 41 Whitten St., Photostat Operator, Mass. Dept. of Public Works, 100 Nashua St., Boston.
Goddard, Charles E., 41A Parkman St., Engineer, Hicks Corp., 1671 Hyde Park Av., Hyde Park.

Ward 16, continued.

Goggin, Maurice J., 392 Centre St., Instructor, Northeast Airlines, Inc., 239 Prescott St., East Boston.

Golden, Claire L., 11 Delmont St., Co-ordinator, Houghton Mifflin Co., 110 Tremont St., Boston.

Gorman, Daniel, 31 Samoset St., Operator, Parker House, 60 School St., Boston.

Grabowski, Stanley J., 2 Fairfax St., Manager, U. S. Steel Corp., 1420 Statler Bldg., Boston.

Graham, Frank H., 25 Lincoln St., Mechanic, John B. Guilfoy Corp., 20 Sampo Pl., Quincy.

Graham, George R., 15 Ashland St., Truck Driver, Stern Can Co., Peabody.

Graham, James H., 26 St. Brendan Rd., Installer, N. E. T. & T. Co., 41 Belvidere St., Boston.

Graham, John J., 7 Granville St., Clerk, Boston Edison Co., 39 Boylston St., Boston.

Grane, Richard B., 12 Ashland St., Auditor, Boston Five Cent Savings, 30 School St., Boston.

Grant, Paul, 22 Granville St., Painter, Mass. Port Authority, Logan Airport, East Boston.

Green, Wallace J., 377 Adams St., Clerk, U. S. Post Office, Back Bay Annex, Boston.

Guest, William R., 641 Adams St., Repairman, N. E. Tel. & Tel. Co., 125 Milk St., Boston.

Gushue, Norman G., 33 Burgoyne St., I.B.M. Assistant Supervisor, Hanover Insurance Co., 10 Post Office Sq., Boston.

Hallett, George J., 95 Minot St., Installer, N. E. Tel. & Tel. Co., 8 Harrison Av., Boston.

Hamilton, Edward M., 40 Parkman St., Antique Clock Maker, Shreve, Crump & Low, 330 Boylston St., Boston.

Haran, Mary E., 15 St. Marks Rd., Clerk, N. E. Tel. & Tel. Co., 12 Milk St., Rm. 407, Boston.

Hardy, Elmer F., 14 Templeton St., Salesman, Chelmark Fleet Co., 26 Church St., Cambridge.

Hargreaves, Robert S., 1 Harrison Pk., Operator, Revere Sugar Refinery, 333 Medford St., Charlestown.

Harrigan, Mary D., 394 Ashmont St., Clerk, N. Y. Central R. R., 80 Western Av., Allston.
(Husband) Supervisor, Gen. Motors, Rt. 128, Westwood.

Harrington, Robert D., 191 Milton St., Engineer, Boston Edison Co., 165 Kneeland St., Boston.

Harrison, Frederick C., Jr., 3 Rosselerin Rd., Circulation Manager, N. E. Electrical News Co., 45 Morrissey Blvd., Dorchester.

Harvey, Catherine, 18 Woodfield St., Secretary, Eaton & Howard Inc., 24 Federal St., Boston,

Ward 16, continued.

Hasenfuss, Paul M., 608 Gallivan Blvd., Pressman, Herald-Traveler, 300 Harrison Av., Boston.

Heafey, Leonard J., 9 Belton St., Auditor, Western Electric Co, Inc., 705 Mt. Auburn St., Watertown.

Healey, Francis M., 56 Hillsdale St., Asst. Superintendent, Boston Gas Co., 100 Arlington St., Boston.

Healy, Doris A., 12 Becket St., Secretary, John N. Whittemore, 148 State St., Boston.

Healy, James T., 72 Nahant Av., Salesman, Standard Auto Gear, 531 Columbia Rd., Dorchester.

Hegarty, John P., 24 Santuit St., Driver, Albany Carpet Co., Rugg Rd., Allston.

Helms, Walter A., 3 Newhall Pl., Bookkeeper, Granite City Hardware, 1617 Hancock St., Quincy.

Herson, Clifford E., 7 Oakman St., Mechanic, Hasson Bros., 290 Washington St., Quincy.

Hession, Joseph P., 12 Richview St., Pharmacist, Milton Saxe Campus Pharmacy, 590 Commonwealth Av., Boston.

Holbrook, Joseph C., 122 Walnut St., Engineer, Amer. Tel. & Tel. Co., 350 Cochituate Rd., Framingham.

Houghton, Mary L., 35 Rosaria St., Telephone Supervisor, New England Tel. & Tel. Co., 185 Franklin St., Boston.

Hunt, James W., 93 Houghton St., Postal Employee, U. S. Govt. Post Office, Federal Bldg , Boston.

Hurley, James W., 53 Whitten St., Engineer, Pneumatic Scale Corp., 65 Newport Av., North Quincy.

Hurley, William J., Jr., 51 Dix St., Clerk, General Electric Co., 55 Cambridge Pkwy., Cambridge.

Hutchins, Walter A., Jr., 43 Lonsdale St., Asst. Manager, John Hancock Ins. Co., 200 Berkeley St., Boston.

Isberg, Isadore O., 98 Templeton St., Furniture Finisher, William E. Tully, 66 Canal St., Boston.

Jacobs, Edward A., 16 North Munroe Ter., Letter Carrier, U. S. Post Office, Newtonville.

Jaworski, Julius J., 51 Florida St., Custodian, Polaroid Corp., Main St., Waltham.

Johnnene, James R., 22 Blanche St., Letter Carrier, U. S. Post Office, G. P. O., Boston.

Johnson, Walter F., 214 Centre St., Insurance Agent, Met. Life Ins. Co., 245 Washington St., Weymouth.

Joyce, Anna D., 117 Florida St., Clerk, John Hancock Life Ins., 200 Berkeley St., Boston.

Joyce, Michael M., 14 Chelmsford St., Carpenter, Joyce Const. Co., 79 Randolph Av., Milton.

Joyce, William J., 250 Park St., Accountant, Boston Edison Co., 800 Boylston St., Boston.

Ward 16, continued.

Kalakowsky, Charles B., 63 Dracut St., Engineer, Air Force Research Labs., Hanscom Field, Bedford.

Kane, Peter P., 240 Park St., Letter Carrier, Boston Post Office, G.P.O., Boston.

Keaney, James N., 42 Mill St., Clerk, Trailways of N. E., Inc., 10 Park Sq., Boston.

Keating, Alice C., 14 Glide St., Retired, Commonwealth of Massachusetts, State House, Boston.
(Husband) Collection Officer, I. R. S., 174 Ipswich St., Boston.

Keaveney, James P., Jr., 74 Hillsdale St., R. E. Salesman, Self-Employed, 74 Hillsdale St., Dorchester.

Kelliher, Howard G., 26 Melbourne St., Operator, Tubular Rivet & Steel Co., Braintree.

Kelliher, Margaret M., 502 Adams St., Supervisor, N. E. Tel. & Tel. Co., 8 Harrison Av., Boston.

Kelly, James H., 80 Brent St., Steamfitter, P. J. Riley, Highland St., Roxbury.

Kennaley, Mildred R., 28 Thelma Rd., Operator, Chas. T. Main Inc., 80 Federal St., Boston.

Kennedy, Patricia, 11 Semont Rd., Operator, N. E. Tel. & Tel. Co., 85 Franklin St., Boston.

Kenney, Charles L., 49 Templeton St., Truck Driver, Price Brothers, 400 Rutherford Av., Charlestown.

Kenney, Joseph R., 23 Westglow St., Assistant, Mrs. Kavanagh's English Muffins, 1684 Dorchester Av., Dorchester.

Kiley, Gerard F., 49 Pierce Av., Clerk, Essex County Bank & Trust Co., 25 Exchange St., Lynn.

Kilroy, James M., 22 Wrentham St., Technician, Reece Corp., 200 Prospect St., Waltham.

King, Matthew, 4 Dracut St., Fireman, Harvard Medical School, 17 Blackfan St., Roxbury.

Knox, Charles J., 34 Water St., Specialist, "ITEK", 10 Maguire Rd., Lexington.

Kohler, Bernard C., 20 Granville St., Manager, Bond Stores, Inc., Summer and Arch Sts., Boston.

Krantz, Henry M., 9 Minot St., Engineer, Hendrie's Inc., 131 Eliot St., Milton.

Lally, William A., 26 North Munroe Ter., Clerk, Railway Express Agency, Inc., 243 Congress St., Boston.

Landers, Daniel, 155 Train St., Clerk, Boston Gas Co., 144 McBride St., Jamaica Plain.

Larner, Redmond J., 119 King St., Messenger, First National Bank of Boston, 67 Milk St., Boston.

Lawlor, William D., 24 Chickatawbut St., Draftsman, Raytheon Mfg. Co., Wayland.

Legallo, Joseph T., 54 St. Marks Rd., Letter Carrier, U. S. Post Office, Dorchester Centre, Dorchester.

Ward 16, continued.

Leonido, Joseph, 23 Chickatawbut St., Laborer, Vappi & Company, Inc., 240 Sidney St., Cambridge.
Lipinski, Theodore J., 22 Beach St., Welder, Sturtevant Mills Co., 103 Clayton St., Dorchester.
Little, David H., 27 Rangeley St., Engineer, Boston Edison Co., 500 Boylston St., Boston.
Lomasney, Edward J., 19 Boutwell St., Accountant, Russell Powderly & Brier, 50 Congress St., Boston.
Looney, Francis W., 307 Ashmont St., Executive Secretary, Commonwealth of Massachusetts, 167 Tremont St., Boston.
Looney, Leo J., 69 Edwin St., Clerk, U. S. Post Office, Boston.
Lynch, James J., 58 Dracut St., Printer, Herald-Traveler, 300 Harrison Av., Boston.
Lynch, Joseph F., 5 Parkman St., Attendant, Jenney Station, 5 North Main St., Randolph.
Lyons, William F., 57 Hill Top St., Retired, Police Officer, Boston.

McArdle, Charles E., Jr., 32 Ely Rd., Teller, National Shawmut Bank, 40 Water St., Boston.
McCann, Leo D., 20 Sedalia Rd., Supervisor, U. S. Post Office, Boston.
McCarthy, John P., 16 Centre Av., Draftsman, Avery & Saul Co., Inc., 115 Rindge Av. Ext., Cambridge.
McCarthy, Kathleen M., 24 Nahant Av., Clerk, Internal Revenue Service, 55 Tremont St., Boston.
McCarthy, Mary P., 87 Westglow St., Examiner, Boit, Dalton & Church, Inc., 89 Broad St., Boston.
McCarthy, Patrick F., 9 Van Winkle St., Expediter, Perkins Machinery Co., Needham Hgts, Needham.
McCarthy, Paul F., 72 Wrentham St., Mailhandler, U. S. Post Office, South Postal Annex, Boston.
McCarthy, William G., 31 St., Brendan Rd., Buyer, Jack Finn Stores, 65 Summer St., Boston.
McCauley, Hugh J., Jr., 88 Houghton St., Factory Worker, Modern Optical, 76 Summer St., Boston.
McCloskey, Joseph J., Jr., 6 Ainsley St., Engineer, Nett Co., 470 Atlantic Av., Boston.
McCormack, Agnes L., 235 Centre St., Clerk, Commonwealth of Massachusetts, 100 Nashua St., Boston.
McCormick, Hugh H., 69 Minot St., Electrician, Boston Naval Shipyard, Charlestown.
McCready, James F., R-38 Minot St., Plasterer, Degregori & Cassis, 687 East Fifth St., South Boston.
McDermott, Garrett J., 117 Wrentham St., Mechanic, Stergis Aluminum Prods., 906 Providence Hghy., Dedham.
MacDonald, John Q., 8 Paisley Pk., Foreman, Commonwealth of Massachusetts, 93 Worcester St., Wellesley.

Ward 16, continued.

MacDonald, John V., 28 Beaufield St., Stockman, Automatic Retailers of America, 32 Wood Rd., Braintree.

McDonald, Ronald J., 2 Melbourne St., Operator, MBTA, 500 Arborway, Jamaica Plain.

McGeary, Rita, 148 Train St., Secretary, Liberty Mutual Ins. Co., 175 Berkeley St., Boston.

McGillivray, Bernice E., 64 Granite Av., Operator, New England Tel. & Tel. Co., 185 Franklin St., Boston.

(Husband) Lineman, New England Tel. & Tel. Co., 119 Milk St., Boston.

McGrail, Charles F., 17 Centre Av., Technican, Edgerton, Germeshausen & Grier, 170 Brookline Av., Boston.

McGrail, James M., 366 Centre St., Mechanic, Boston Edison Co., 182 Tremont St , Boston.

McKeen, Joseph L., 32 Mallet St., Supervisor, U. S. Post Office, G. P. O., Boston.

McKinnon, J. Kenneth, 17 Lonsdale St., Estimator, Recording & Statistical Co., 55 Wm. Morrissey Blvd.

MacKinnon, John A., 17 Rosaria St., Rigger, Boston Naval Shipyard, Charlestown.

MacKinnon, John W., 299 Adams St., Moulder, Bay State Moulding Co., 15 Bay State Rd., Braintree.

McKinnon, William, 358 Gallivan Blvd., Superintendent, A. T. Scanzillo Const. Co., 63 Ames St., Dedham.

McLaughlin, Leonard J., 21 Wainwright St., Manager, National Shawmut Bank, 40 Water St., Boston.

McLean, Arthur S., Jr., 14 Centervale Pk., Engineer, New England Tel. & Tel. Co., 26 Waverly St., Boston.

McMahan, Joseph F., 4 Holbrook Av., Inspector, MBTA, 500 Arborway, Jamaica Plain

McMahon, John F., 381 Adams St., Seaman, National Maritime Union, 246 Summer St., Boston.

McMahon, John J., 573 Gallivan Blvd., Insurance Auditor, Liberty Mutual Insurance Co., 175 Berkeley St., Boston.

McManus, William T., 53 Dix St., Technician, Epsco Inc., 411 Providence Hwy., Westwood.

MacMillan, James, Jr., 97 Brent St., Technician, Gillette Safety Razor, Gillette Pk., Boston.

McMorrow, William L., Jr., 8 Hallet St., Guard, MBTA, 500 Arborway, Jamaica Plain.

McNealy, Walter J., 368 Centre St., Cleaner, Star Window Cleaning Corp., 47 Mt. Ida Rd., Dorchester.

McNulty, Charles J., 30 St. Marks Rd., Inspector, H. F. Livermore, 20 Linden St., Allston.

McPartlin, Catherine, 124 Train St., Transcriber, Employers' Group Ins., 110 Milk St., Boston.

McPherson, John D., 587 Freeport St., Installer, N. E. Tel. & Tel. Co., 185 Franklin St., Boston.

Ward 16, continued.

McTigue, Mary Ellen, 24 South Munroe Ter., Secretary, Sullivan & Worcester, 185 Devonshire St., Boston.

Madden, Carol A., 14 St. Marks Rd., Telephone Operator, N. E. Tel. & Tel. Co., 175 Adams St., Dorchester.

Maddux, John, 29 Rosemont St., Millwright, American Sugar, 225 Medford St., Charlestown.

Magri, Frank Joseph, 4 Souther Rd., Contractor, Self-Employed, 4 Souther Rd., Dorchester.

Maguire, Frank J., 120 Train St., Turbine Tender, Boston Edison Co., L St., South Boston.

Maguire, Grace I., 385 Adams St., At Home.
(Husband) Pipefitter, Necco Confectionary Co., Cambridge.

Maloney, Joseph F., 4 Centre Av., Salesman, Whiting's Milk Co., Rutherford Av., Charlestown.

Maneikis, Charles J., 6 Althea St., Accountant, Boston Gas Co., 100 Arlington St., Boston.

Manning, James E., 47 Chickatawbut St., Electrician, I.B.E.W., Local 103, Dorchester Av., South Boston.

Manning, Richard P., 380 Ashmont St., Foreman, New England Tel. & Tel. Co., 8 Harrison Av., Boston.

Manning, Robert A., 7 Humes Rd., Foreman, N. E. T. & T. Co., 185 Franklin St., Boston.

Martignetti, Pasquale, 58 Franconia St., Carpenter, Mystic Upholstering Co., 2 Hancock Sq., Charlestown.

Martin, Leo F., 2020 Dorchester Av., Survey Officer, U. S. Post Office Dept., South Postal Annex, Boston.

Maynard, Robert A., 2 Grayson St., Salesman, White Fuel Corp., 900 East First St., South Boston.

Meade, John V., 7 Redwood St., Draftsman, Engineer's Inc., 20 Oak St., Needham.

Meader, Frank S., 29 Florida St., Assessor, City of Boston, City Hall, Boston.

Medick, Michael, 91 Bushnell St., Engineer, U. S. Coast Guard, Commercial Wharf, Boston.

Meehan, James A., 61A Dix St., Candy Maker, New England Conf. Co., 254 Massachusetts Av., Cambridge.

Megna, Frank J., 71 Beaumont St., Mechanic, Boston Naval Shipyard, Charlestown.

Merner, Elizabeth, 5 Sylvester Rd., Clerk, Herman York, 150 Green St., Jamaica Plain.

Michel, Allan F., 24 Nixon St., Adjuster, Lumbermans Mutual Ins. Co., 645A Massachusetts Av., Arlington.

Miglierina, Theodore G., 29 Wilcox Rd., Cargo Manager, Pan American Airways, Logan Airport, East Boston.

Miller, George F., 53 Chelmsford St., Machinist, F. H. W. Armstrong Co., 566 East First St., South Boston.

Mirabile, Theodore, 9 South Munroe Ter., Manager, Raytheon Mfg. Co., Boston Post Rd., Wayland.

Ward 16, continued.

Moore, James A., 88 Park St., Clerk, U. S. Army, 675 American Legion Hgwy., Roslindale.

Morrison, Richard M., 664 Adams St., Officer, New England Merchants National Bank, 28 State St., Boston.

Morrissey, William F., 49 Wainwright St., Salesman, Home Reader Service Inc., 429 Park Square Bldg, Boston.

Mortimer, Walter E., 45 South Munroe Ter., Letter Carrier, U. S. Post Office, Jamaica Plain.

Mosher, Ralph D., 32 Minot St., Salesman, Worthington Controls, Nahatan St., Norwood.

Mulvoy, Thomas F., 22 Lonsdale St., Clerk, U. S. Post Office, South Postal Annex, Boston.

Munafo, Matthew J., 5 Mather St., Machinist, Boston Gear Works, 14 Hayward St., North Quincy.

Murphy, Arthur V., 48 Templeton St., Glazier, Brockway, Smith, Haig & Lovell, 465 Medford St., Charlestown.

Murphy, Edward C., Jr., 10 Chickatawbut St., Assembler, Worthington Controls, Norwood.

Murphy, James E., 416 Talbot Av., Supervisor, Polaroid Corp., Waltham.

Murphy, John J., 14 Lafield St., Mail Handler, U. S. Post Office Dept., G. P. O., Boston.

Murphy, Lawrence S., 4 Endicott Ter., Draftsman, Boston Edison Co., 1165 Massachusetts Av., Dorchester.

Murphy, Margaret T., 385 Centre St., Tester, Sylvania Products Co., Inc., 100 Sylvania Rd., Woburn.
(Husband) Helper, Boston City Hospital, Harrison Av., Boston.

Murphy, Mary T., 21 Mallet St., Secretary, U. S. Post Office Dept., G. P. O. Boston.

Murphy, Rita J., 14 Samoset St., Representative, N. E. T. & T. Co., 547 Columbia Rd., Dorchester.

Murphy, Robert F., 33 Hillsdale St., Broker, Self-Employed, 125 Lowell St., Lawrence.

Murphy, William E., 288 Neponset Av., Tire Buffer, Paul Bros. Tire Co., 1122 Dorchester Av., Dorchester.

Murray, James E., 33 Franconia St., Clerk, Railway Express Agency, 710 Atlantic Av., Boston.

Mylett, James M., 229 Minot St., Pressman, Herald Traveler Corp., 300 Harrison Av., Boston.

Nelson, David R., 19 Rosselerin Rd., Editor, Educational Service Inc., 47 Galen St., Watertown.

Nightingale, Mary L., 40 Whitten St., Clerk, Sears-Roebuck Co., 201 Brookline Av., Boston.
(Husband) Machinist, C. L. Berger & Co., Williams St., Roxbury.

Nolan, John F., 413A Neponset Av., Laborer, M. D. C. Sewage, Sea St., Quincy.

Ward 16, continued.

Noonan, Richard J., 112 Elmer Rd., Musician, Self-Employed, 112 Elmer Rd., Dorchester.
Norton, Edmund J., 53 Garner Rd., Telephone Installer, New Eng. Tel. & Tel. Co., 185 Franklin St., Boston.
Norton, Philip D., 155 King St., Clerk, Boston Herald Corp., 300 Harrison Av., Boston.

O'Brien, Gerald R., 9 Lafield St., Draftsman, U. S. Government, Boston Naval Shipyard, Charlestown.
O'Brien, John J., 22 Santuit St., Stockman, First National Stores, 5 Middlesex Av., Somerville.
O'Brien, Robert E., 5 Whitten St., Agent, Andrew Alford, 299 Atlantic Av., Boston.
O'Brien, Stephen, 2 Sylvester Rd., Operator, Boston Gas Co., 144 McBride St., Jamaica Plain.
O'Brien, William H., 67 Lonsdale St., Writer, Stone & Webster, 49 Federal St., Boston.
O'Connor, John F., 8 Berry St., Electrician, U. S. Post Office, Boston.
O'Donnell, Thomas F., 25 Rosselerin Rd., Manager, First National Stores, 1500 Blue Hill Av., Mattapan.
O'Halloran, Anna M., 43 Myrtlebank Av., Waitress, Karens Restaurant, Blue Hill Av., Mattapan.
O'Hare, Mary M., 5 Argyle St., Supervisor, Factory Mutual Liability Ins. Co., 323 Park Square Bldg., Boston.
Olson, Carl H., 95 Florida St., Printer, Rustcraft Inc., Rustcraft Rd., Dedham.
O'Mara, Leo F., 382 Ashmont St., Clerk, Railway Express Agency, 710 Atlantic Av., Boston.
O'Neil, Bernard E., 29 Ely Rd., Clerk, U. S. Post Office, Boston.
O'Neil, Catherine A., 21 Houghton St., Housewife.
(Husband) Salesman, Whiting's Milk Co., Rutherford Av., Charlestown.
O'Neil, John J., 365 Centre St., Clerk, Continental Baking Co., 330 Speen St., Natick.
O'Neil, Joseph A., 4 Everdean St., Truck Driver, D. J. Cutter & Co., 88 Freeport St., Dorchester.
O'Neil, William F., 97 Lonsdale St., Clerk, E. T. Ryan Inc., 1027 Turnpike St., Canton.
O'Rourke, James M., 24 St. Brendan Rd., Telephone Man, New Eng. Tel. & Tel. Co., 185 Franklin St., Boston.
O'Rourke,Joseph, 1 Ashmont Pk., Manager, Lynn Hospital, 212 Boston St., Lynn.
O'Rourke, Joseph A., 18 Argyle St., Truck Driver, C. L. Fox, 66 Cross St., Somerville.
O'Sullivan, John J., 29 Spaulding St., Craftsman, American Tel. & Tel. Co., 185 Franklin St., Boston.
Ouelette, Eddie, 231 Ashmont St., Plumber, Self-Employed, 231 Ashmont St., Boston.

Ward 16, continued.

Patti, Calogero, 17 Charlemont St., Manager, Western Union Telegraph Co., Boston.

Penders, Charles E., 21 Magdala St., Inspector, MBTA, 500 Arborway, Jamaica Plain.

Perry, Charles, 21 McKone St., Cableman, Boston Edison Co., 1165 Massachusetts Av., Boston.

Perry, Mary I., 55 Lithgow St., Stenographer, R. H. Stearns Co., 140 Tremont St., Boston.

Pesiri, Richard S., 494 Adams St., Mechanical Draftsman, Gillette Safety Razor Co., Gillette Pk., South Boston.

Peters, Edward B., 596 Freeport St., Lather, A B C Construction Co., 22 Zamora Ct., Jamaica Plain.

Peters, Gerard A., 596 Freeport St., Shipper, Tubular Rivet & Stud Co., 530 West St., Braintree.

Peters, John W., 5 Templeton Way, Hoisting Engineer, Parkman Equipment Corp., 40 Sturtevant St., Dorchester.

Pierce, John W., 92 Oakton Av., Cook, Morville House & Farmer School of Cookery, 273 Clarendon St., Boston.

Pineo, Patricia, 30 Rita Rd., Clerk, Jordan Marsh Co., Washington St., Boston.

Plevoch, Arnold C., 40 Train St., Accountant, New England Power Service Co., 441 Stuart St., Boston.

Powers, Charles W., 29 Tolman St., Supervisor, Marine Optical Co., 28 Mahler Rd., Roslindale.

Powers, Edward J., 17 Westglow St., Clerk, Jordan Marsh Co., Auburndale.

Powers, James F., Jr., 6 Carlotta St., Accountant, Boston Edison Co., 39 Boylston St., Boston.

Quinlan, Donald J., 7 Samoset St., Operator, MBTA, 500 Arborway, Jamaica Plain.

Quirk, Martin, 90 Lonsdale St., Freight Handler, Railway Express, 510 Atlantic Av., Boston.

Quirk, Robert J., 48 Samoset St., Service Manager, Burroughs Corp., 92 Hayden Av., Lexington.

Ramoska, Stanley C., 348 Centre St., Letter Carrier, U. S. Post Office, Boston.

Reagan, Roland, 23 Magdala St., Designer, Stone & Webster Engineering, 225 Franklin St., Boston.

Reaney, Robert T., 15 Blackwell St., Truck Driver, Stowe's Express, Second St., Cambridge.

Reardon, Paul W., 49 Edwin St., Clerk, Boston Edison Co., 800 Boylston St., Boston.

Reilly, John J., 16 Everdean St., Buyer, Retired.

Riccio, Vincent H., 79 Edwin St., Clerk, V. A. Hospital, Brockton.

Ward 16, continued.

Richards, James F., 59 Gibson St., Optician, Howie & Cramond, 1157 Hancock St., Quincy.

Rioux, Joseph A., 176 Walnut St., I. B. M. Operator, Div. of Employment Security, 881 Commonwealth Av., Boston.

Ritchie, James, 21 Tolman St., Electronic Technician, National Research Corp. Equip. Div., Charlmont St., Newton.

Rivoira, David D., 28 King St., Mechanic, Artisan Industries, Pond St., Waltham.

Robinson, John J., 191 Neponset Av., Engineer, Westinghouse Elec. Corp., Damon St., Hyde Park.

Rogers, Robert A., 103 Dix St., Machine Operator, Gillette Safety Razor Co., South Boston.

Ropple, Joseph L., 88 Train St., Accountant, Howe & French, Inc., 99 Broad St., Boston.

Rosado, Gilbert F., 469 Adams St., Laboratory Assistant, U. S. Vets. Admin. Hospital, 150 South Huntington Av., Boston.

Ryan, Daniel T., 20 North Munroe Ter., Draftsman, Charles T. Main Inc., 80 Federal St., Boston.

Ryan, James A., Jr., 353 Neponset Av., Salesman, Capitol Tire & Rubber Co., 2000 Washington St., Boston.

Ryan, John J., Jr., 9 Argyle St., Bus Driver, Eastern Mass. Street Railway, Boston.

Ryan, Mary S., 15 Victory Rd., Physical Therapist, Veterans Administration, 17 Court St., Boston.

Savage, Edward F., 52 Granite Av., Operator, MBTA, 500 Arborway, Jamaica Plain.

Scanlan, Robert M., 364 Gallivan Blvd., Banker, Federal Reserve Bank, 30 Pearl St., Boston.

Scanlon, Edward P., 24 Burgoyne St., Foreman, American Biltrite Rubber Co., 29 Hampshire St., Cambridge.

Scarbo, Joseph H., 229 Centre St., Mason, Boston Housing Authority, 230 Congress St., Boston.

Schiller, Henry L., 116 Park St., Foreman, Allis Chalmers Co., 1344 Hyde Park Av., Hyde Park.

Scott, Donald F., 18 Milton St., Retailer, Stop & Shop, E St., South Boston.

Shalit, Israel E., 10 Berry St., Printer, Record-American, Winthrop Sq., Boston.

Shaw, Joan P., 22 Vinson St., Clerk, The Fairbanks Co., 767A Concord Av., Cambridge.

Shea, Charles, 253A Park St., Operator, MBTA, 500 Arborway, Jamaica Plain.

Sheehan, Paul F., 10 Glenrose Rd., Shoe Worker, French, Shriner Mfg. Co., 443 Albany St., Boston.

Sheets, Agnes G., 15 St. Marks Rd., Saleswoman, Conrad & Chandler Co., Winter St., Boston.

Ward 16, continued.

Sherlock, William, 33 Ely Rd., Storehouseman, General Dynamics Corp., 97 East Howard St., Quincy.

Short, Stanley, 103 Minot St., Shipfitter, General Dynamics Corp., East Howard St., Quincy.

Shortt, Joseph M., 24 Crockett Av., Accountant, Colony House Inc., 210 Broadway, Cambridge.

Simpson, Edward M., Jr., 55 Whitten St., Draftsman, Fay, Spofford & Thorndike, Inc., 11 Beacon St., Boston.

Simpson, Willard T., 127 Minot St., Machine Operator, Walter Baker Co., Pierce Sq., Dorchester.

Smith, Earle J., 42 Nahant Av., System Dispatcher, Boston Edison Co., 39 Boylston St., Boston.

Smith, Samuel J., 424 Ashmont St., Repairman, Keystone Camera Co., 151 Hallet St., Dorchester.

Snow, Robert M. 25 Argyle St., Welder, Boston Naval Shipyard, Charlestown.

Soncrant, Robert E., 1643 Dorchester Av., Supervisor, Howard Johnson Co., 89 Beale St., Wollaston.

Spillane, James C., 22 Gibson St., Operator, MBTA, 500 Arborway, Jamaica Plain.

Sprague, Richard E., 328 Centre St., Machinist, J. W. Moore Machine Co., 103 Spring St., Everett.

Stanton, Harold, 32 St. Marks Rd., Maintenance Man, New Eng. Tel. & Tel. Co., 23 Marion St., Brookline.

Starr, Murley W., 18 Van Winkle St., Printer, Boston Globe, Morrissey Blvd., Boston.

Stohlbom, Robert G., 6 O'Donnell Ter., Chauffeur, Town Taxi Co., Boston.

Strazdes, Edward A., 60 Richview St., Manager, Franklin Photo Service, 556 Atlantic Av., Boston.

Sullivan, John, 714 Adams St., Welder, Westinghouse Electric, Hyde Park.

Sullivan, Leo J., 22 Radford Lane, Clerk, Postal Inspection Service, P. O. & Court House Bldg., Boston.

Sullivan, Peter, 14 Branton St., Butcher, Supreme Markets, 470 Gallivan Blvd., Dorchester.

Sweeney, Donald P., 6 Saco St., Tree Surgeon, Huban & Hines, 31 Pleasant St., Needham.

Tape, Elizabeth H., 11 Lincoln St., Supervisor, N. E. Tel. & Tel. Co., 185 Franklin St., Boston.

Taylor, James A., 29 Wainwright St., Laborer, Achorn Steel Co., 109 Smith Pl., Cambridge.

Tayne, Edward J., 273 Neponset Av., Printer, Recording & Statistical Co., 55 Morrissey Blvd., Dorchester.

Tessier, Louis A., 5 Melbourne St., Repairman, N. E. T. & T. Co., 41 Belvidere St., Boston.

Ward 16, continued.

Thompson, Marguerite, 8 Van Winkle St., Clerk, American Blank Book Co., 286 Congress St., Boston.

Thompson, Patrick J., 8 Paisley Pk., Operator, Monsanto Co., Everett.

Timilty, Grace F., 5 Victory Rd., Clerk, Boston Edison Co., 39 Boylston St., Boston.

Timmons, Robert F., 18 Tolman St., Joiner, Boston Naval Shipyard, Charlestown.

Toomey, William F., 6 Agawam St., Taxi Driver, I.T.O.A., 211 Dover St., Boston

Trapani, Paul J., 51 Franconia St., Draftsman, Ritchie & Assoc., 1300 Boylston St., Chestnut Hill.

True, John W., 56 Rockne Av., Clerk, U. S. Post Office, South Postal Annex, Boston.

Tumilty, Patrick, 48 North Munroe Ter., Truck Driver, Boston Gas Co., 144 McBride St., Jamaica Plain.

Uhlman, Joseph G., 11 Patterson St., Paper Handler, Boston Herald-Traveler, 300 Harrison Av., Boston.

Valenchuck, Stanley, 602 Adams St., Packer, Columbia Packing Co., 155 Southampton St., Roxbury.

Valente, Robert E., 12A Burgoyne St., Contract Administrator, U. S. Government, Watertown Arsenal.

Van Newenhoven, August J., 9 King St., Spray Painter, Boston Cadillac Co., 808 Commonwealth Av., Boston.

Vella, Luciano, 22 King St., Printer, Cuneo Press, 215 First St., Cambridge.

Viglas, Andrew G., 233 Freeport St., Salesman, Hercules Fuel, 990 Dorchester Av., Dorchester.

Walmsley, Frederick F., 25 South Munroe Ter., Engraver, Boston Herald-Traveler Corp., 300 Harrison Av., Boston.

Walsh, Frank H., 19 Flavia St., Machinist, Boston Naval Shipyard, Charlestown.

Walsh, Richard H., 67 St. Marks Rd., Accountant, Heffernan & Co., Inc., 88 Canal St., Boston.

Wayland, Ronald H., 210 Neponset Av., Salesman, Kettell-Carter, 118 Newbury St., Boston.

Weddleton, Francis R., 53 Huron Cir., Manager, Gillette Co., South Boston.

Welch, Henry M., 5 Patterson St., Clerk, First National Bank, Columbia Pk., Dorchester.

Wells, John H., 4 O'Donnell Ter., Serviceman, Gillette Safety Razor Co., Gillette Pk., South Boston.

Wenners, George W., 37 Lenoxdale Av., Supervisor, American District Telegraph, 60 State St., Boston.

Ward 16, continued.

Whall, Joseph W., Jr., 61 Templeton St., Draftsman, Damon Engineering Co., 240 Highland Av., Needham.

Willey, Elery, 6 Gibson St., Clerk, A & P Tea Co., 630 American Legion Hwy., West Roxbury.

Wills, Mary C., 65 Westmoreland St., Secretary, U. S. Fidelity & Guaranty Co., 470 Atlantic Av., Boston.

Wilson, Albert P., 67 Lawley St., Driver, Bettinson Express, 7 Harvey Av., Cambridge.

Wilson, Janet H., 619 Adams St., Inspector, Standard Thomson Corp., 51 Grove St., Waltham.

Wyman, John K. 9 Woodfield St., Store Manager, A & P Tea Co., Atlantic Av., Boston.

Yetman, Bernard F., 347 Centre St., Maintenance Man, Boston Edison Co., 176 Medford St., Charlestown.

Young, John W. J., 38 Lenoxdale Av., Planning Engineer, Commonwealth of Massachusetts, 150 Causeway St., Boston.

Zarrillo, Valentino J., 34 Carruth St., Interior Decorator, Home Decorating Service, 34 Carruth St., Dorchester.

Zielinski, Peter J., 14 Dix St., Packer, M. M. Mades Co., Inc., 67 South St., Somerville.

Zuray, Stanley F., 14 Franconia St., Auto Mechanic, U. S. Post Office Garage, 135 A St., South Boston.

WARD 17

Alessi, Edward, Jr., 308 Talbot Av., Marble Worker, Colonial Marble Co., 141A Gore St., Cambridge.
Altman, Warren, 81 Whitfield St., Crewman, Massachusetts Port Authority, 141 Milk St., Boston.
Anagnoston, Basil, 19 Aspinwall Rd., Parcel Handler, Retail Store Delivery, 144 Second St., Cambridge.
Anastasi, Joseph J., 30 Torrey St., Truck Driver, L. E. Muran Co., 290 Devonshire St., Boston.
Anderson, Coleman J., 45 Lindsey St., Installer, Boston Edison Co., 1165 Massachusetts Av., Dorchester.
Anderson, Joseph H., 48 Larchmont St., Driver, MBTA, 500 Arborway, Jamaica Plain.
Angorn, Louis, 37 Capen St., Type Setter, Dimond Union Stamp Works, 606 Atlantic Av., Boston.
Annesi, Norman J., 77 Torrey St., Meat Cutter, Stop & Shop, 393 D St., Boston.
Anstead, William J., 35 Tremlett St., Clerk, Boston Edison Co., 800 Boylston St., Boston.
Astrella, Paul, 871 Washington St., Salesman, Sears Roebuck Co., 24 Fullerton St., Boston.
Avery, Gordon W., 60 Roslin St., Letter Carrier, U. S. Post Office, West Newton.
Ayer, Paul J., 33 Armandine St., Printer, Boston Blue Print Co., 777 Boylston St., Boston.

Barnes, Joseph F., 54 Cedar St., Adjuster, Motor's Insurance Co., 31 St. James Av., Boston.
Batts, Francis, 92 Whitfield St., Mailer, Record American, Winthrop Sq., Boston.
Beechinor, John J., 56 Mora St., Mechanic, Polaroid Corp., Main St., Waltham.
Bengin, Louis I., 30 Nelson St., Newsdealer, Community Newsdealer, 238 Main St., Cambridge.
Bornemann, Alfred H., 50 Fuller St., Engineer, Kinney Vacuum Div., 3529 Washington St., Boston.
Bosworth, Howland G., 537 Park St., Foreman, American Brake Shoe Co., 42 Carleton St., Cambridge.
Boyle, Helen M., 90 St. Gregory St., At Home.
Bradley, John W., Jr., 11 Butler St., Inspector, Commonwealth of Massachusetts, Rm. 194, State House, Boston.
Brady, John R., 20 Selden St., Accountant, First National Stores, 5 Middlesex Av., Somerville.
Brayley, Frederick J., 8 Brent St., Clerk, Graybar Electric, 345 Harrison Av., Boston.

Ward 17, continued.

Brock, Jarvis D., 45 Sturbridge St., Mechanic, U. S. Post Office, Back Bay Annex, Boston.

Brosley, John B., 65 Capen St., Assembly Worker, N. Y. Air Brake, Washington St., Boston.

Browne, Edward J., 14 Avondale St., Accountant, H. F. French & Co., 211 Congress St., Boston.

Browne, Marjorie, 18 Maxwell St., Clerk, Boston Five Cents Savings Bank, 30 School St., Boston.

Bruinsma, William W., 15 Huntoon St., Clerk, Scudder Stevens & Clark, 10 Post Office Sq., Boston.

Bubencik, Theodore R., 49 Aspinwall Rd., Moulder, Neponset Brass Co., 115 Boston St., Dorchester.

Buckley, Humphrey J., 81 Selden St., Factory Worker, Allied Container Corp., 1 Allied Dr., Dedham.

Burns, John W., 31 Wellesley Pk., Accountant, Hornblower & Weeks, 75 Federal St., Boston.

Butler, James P., 126 Gallivan Blvd., Manager, A & P Co., 530 Atlantic Av., Boston.

Buzzell, Paul B., 33 Moultrie St., Mechanic, International Harvester Co., 61 North Beacon St., Brighton.

Cadigan, John B., 69 Ocean St., Buyer, Jordan Marsh Co., 450 Washington St., Boston.

Calish, Shirley, 11 Crowell St., Clerk, Star Market, Mt. Auburn St., Cambridge.

Callahan, William F., 45 Alpha Rd., Lineman, Boston Edison Co., Boylston St., Boston.

Callinan, Kathleen, 279 Gallivan Blvd., Secretary, Harvard Medical School, 58 Fenwood Rd., Boston.

Camrell, Alfred P., 287 Talbot Av., Mechanic, Ace Paper Box Co., 852 Summer St., South Boston.

Canino, Joseph R., 19 Allston St., Manager, Daniels Nathanson Co., 286 Congress St., Boston.

Canney, John J., 57 Milton Av., Foreman, N. E. Tel. & Tel. Co., 50 Oliver St., Boston.

Cannon, Frank J., 1112 Adams St., Letter Carrier, U. S. Post Office, G. P. O., Boston.

Capellos, Vernon, 58 Southern Av., Janitor, Raytheon, 141 Winter St., Lexington.

Caplan, Joseph, 16 Codman St., Representative, IATSE, 1270 Avenue of the Americas, N. Y.

Carney, James L., 8 Nelson St., Cutter, Benthill Press, 493 C St., South Boston.

Carr, Collette P., 67 Melville Av., Operator, Boston Edison Co., 800 Boylston St., Boston.

Carroll, John F., 15 Fendale Av., Splicer, N. E. T. & T. Co., 6 Bowdoin Sq., Boston.

Ward 17, continued.

Carty, Francis E., 9 Alban St., Engineer, Federal Aviation Agency, U. S. Custom House, Boston.

Chambers, Dorothy L., 43 Wentworth St., Stenographer, Westinghouse Elec. Corp., 10 High St., Boston.
(Husband) Metal Worker, John Ventura H. & V. Co., Lawrence.

Chin, George F., 8 Gaylord St., Shipper, Campbell & Hall Inc., 989 Commonwealth Av., Allston.

Clifford, William, 90 Tonawanda St., Operator, MBTA, 500 Arborway, Jamaica Plain.

Clinton, Richard J., 14 Harvard St., Printer, General Composition Co., 15 Melcher St., South Boston.

Cohen, Harold H., 69 Millet St., Clerk, Allis-Chalmers, 1344 Hyde Park Av., Hyde Park.

Collins, John G., 88 Thetford Av., Guard, MBTA, 500 Arborway, Jamaica Plain.

Collins, Timothy F., Jr., 18 Lindsey St., Estimator, N. E. T. & T. Co., 13 Forrest St., Wellesley.

Concannon, Thomas E., 27 Alicia Rd., Inspector, Western Electric Co., Inc., 705 Mt. Auburn St., Watertown.

Conlan, Paul V., 20 Codman St., Electrician, Harvard Elec. & Mach. Co., Inc., 9 Bennet St., Boston.

Connolly, John J., 23 Owencroft Rd., Clerk, Boston Edison Co., 182 Tremont St., Boston.

Connolly, John M., 78 Codman Hill Av., Operator, MBTA, 500 Arborway, Jamaica Plain.

Connolly, Thomas J., 8 Whitman St., Electrician, Polaroid Corp., Main St., Cambridge.

Connors, Charles F., 58 Claybourne St., Inspector, Western Elec. Co., Inc., 705 Mt. Auburn St., Watertown.

Connors, Francis X., 74 Tonawanda St., Coordinator, Western Elec. Co., Inc., 705 Mt. Auburn St., Watertown.

Connors, Jeremiah J., 25 Rockwell St., Analyst, John Hancock Life Ins. Co., 200 Berkeley St., Boston.

Conway, Allen F., 336 Park St., Bartender, Holiday Inn, 399 Grove St., Newton.

Cook, Marion P. 47 Norfolk St., Clerk, State Street Bank & Trust, 111 Franklin St., Boston.

Corcoran, Edward L., 80 Milton Av., Technician, Veterans Administration, 17 Court St., Boston.

Correnti, Antonio, Jr., 270 Norwell St., Tailor, Greg Sportswear, 791 Tremont St., Boston.

Coughlin, Francis J., 73 Codman Hill Av., Supervisor, General Dynamics, Quincy.

Coulombre, Walter X., 52 Larchmont St., Technician, Sylvania Electronic Sys., 1210 V. F. W. Pkwy, West Roxbury.

Cremin, Francis J., 64 Norfolk St., Operator, Benjamin Franklin Smith Printers, 316 Stuart St., Boston.

Ward 17, continued.

Cronin, James A., 74 Edson St., Foreman, MBTA, 400 Chestnut Hill Ave., Boston.
Cronin, John J., 69 Mercier Av., Collector, Massachusetts Turnpike, 80 Boylston St., Boston.
Crowne, Thomas W., 82 Fairmount St., Administrator, U. S. Navy, Naval Shipyard, Boston.
Cumings, Albert J., 21 Lindsey St., Painter, Harold Chaulk, 82 Highland Rd., Brookline.
Cummings, Francis N., Jr., 23 Moultrie St., Architect, W. Chester Browne Assoc., Arlington St., Boston.
Cunningham, Daniel J., Jr., 11 Spencer St., Shipfitter, General Dynamics, Quincy.
Cunningham, James F., 75 Millet St., Waiter, Somerset Club, 42 Beacon St., Boston.
Curley, Arthur J., 50 Bailey St., Mailhandler, U. S. Post Office, South Postal Annex, Boston.
Curran, Bernard P., 40 Brent St., Clerk, U. S. Post Office, South Postal Annex, Boston.

Dacey, P. Sarsfield, 53 Greenbrier St., Clerk, Boston Post Office, Boston.
Danasas, Aleksandras, 29 Welles Av., Technician, Transitron Elec. Corp., Main St., Melrose.
Danna, Pasquale J., 36 Upland Av., Auditor, L. G. Hanscom Field, Bedford.
Danos, Frederick J., 105 Richmond St., Biologist, U. S. Navy, 495 Summer St., Boston.
Dantas, Frank F., 35 Alpha Rd., Calender Helper, Bemis Associates, 294 Pleasant St., Watertown.
Davidson, George F., 200 Norfolk St., Mechanic, Dickson Buick Co., Inc., 40 Hallet St., Dorchester.
Davis, Harry, 75 Millet St., Manager, Security Fur Storage, 717 Atlantic Av., Boston.
Dawson, Frank C., 2 Seaborn St., Consultant, Dun & Bradstreet, Inc., 6 St. James Av., Boston.
Debreczeni, Charles, 9 Grant Pl., Engraver, Debreczeni Corp., 11 Grant Pl., Dorchester.
Decker, Marjorie, 19 Codman Hill Av., Secretary, I. B. M. Corp., 520 Boylston St., Boston.
DeLuca, Michael, 38 Oakwood St., Printer, U. S. Navy, Fargo Bldg., 495 Summer St., Boston.
Desmond, Gregory T., 19 Sturbridge St., General Work, Walter Baker Co., Washington St., Dorchester.
Destoop, Henry John, 49 Rosedale St., Artist, Back Bay Sign Co., Inc., 28 Allerton St., Boston.
Devine, Joseph A., 65 Mercier Av., Clerk, U. S. Post Office, South Postal Annex, Boston.
Devine, William L., 39 Alpha Rd., Engineer, Edgerton, Germeshausen, Grier, Inc., 95 Brookline Av., Boston.

Ward 17, continued.

DiBartolo, Joseph, 136 Wilmington Av., Engineer, Lincoln Laboratory, M.I.T., Wood St., Lexington.
Dillon, James F., 936 Washington St., Clerk, U. S. Post Office, Boston.
Dimodica, Emma J., 50 Colonial Av., Interviewer, Wm. Filene's & Sons, Washington St., Boston.
Doherty, William J., 38 Alpha Rd., Engineer, U. S. Post Office, South Postal Garage, Boston.
Doherty, William N., Jr., 31 Withington St., Die Maker, Children's Medical Center, Longwood Av., Boston.
D'Olimpia, Paul R., 6 Bailey St., Expediter, Boston Air-Legasse Corp., 327 Mystic Av., Medford.
Donovan, James H., 67 Kenwood St., Meter Reader, Boston Gas Co., 100 Arlington St., Boston.
Donovan, Jeremiah, 110 Alban St., Guard, National Shawmut Bank, 40 Water St., Boston.
Dorgan, Marjorie, 37 St. Gregory St., Clerk, N. E. T. & T. Co., 230 Congress St., Boston.
Douglas, Hugh J., 66 Alban St., Guard, MBTA, 500 Arborway, Jamaica Plain.
Dowd, Edward S., 88 Thetford Av., Accountant, U. S. Government, P. O. Box 1113, Boston.
Dowd, James J., 111 Fuller St., Repairman, N. E. T. & T. Co., Franklin St., Boston.
Dowdall, Ernest L., 41 Old Morton St., Maintenance, John C. Pappas, 450 Summer St., Boston.
Dowling, George F., 55 Bloomfield St., Cook, Harvard University, Med. School, 107 Avenue Louis Pasteur, Boston.
Downey, Jeanne, 196 Fuller St., Clerk, New England Power Co., 441 Stuart St., Boston.
Driscoll, Catherine F., 227 Talbot Av., Assistant, N. E. T. & T. Co., 185 Franklin St., Room 1401, Boston.
Driscoll, Eleanor H., 67 Thetford St., Housewife.
Duffy, Francis S., 70 Welles Av., Clerk, Boston Edison Co., 39 Boylston St., Boston.
Duggan, Daniel J., 24 St. Gregory St., Clerk, Nomis Novelty Co., 230 Essex St., Boston.
Dunn, Albert J., 41 Nixon St., Driver, Boston Edison Co., 39 Boylston St., Boston.
Dunn, George E., Jr., 53 Codman Hill Av., Assistant, Anelex Corp., 150 Causeway St., Boston.
Dwyer, Joseph E., 36 Walton St., Operator, E. G. & G., Inc., 95 Brookline Av., Boston.

Early, William A., 5 Wellesley Pk., Laborer, Man Power Inc., 360 Harrison Av., Boston.
Egan, Richard J., 10 Alpha Rd., Pipe Coverer, Boston Naval Shipyard, Charlestown.
Ekizian, Harry Z., R-14 Temple St., Mechanic, Wilson Tisdale Co., 137 Wm. T. Morrissey Blvd., Dorchester.

Ward 17, continued.

Elms, Frank G., 97 Bloomfield St., Finisher, J. H. Pray & Son, 132 Tremont St., Boston.

Embleton, Frances M., 123 Whitfield St., Clerk, Court House Realty, 505 Washington St., Dorchester.

(Husband) Guard, J. D. Horgan, Inc., 51 Gloucester St., Boston.

Erikson, Nils G., 101 Evans St., Painter, Boston Ediston Co., L St., So. Boston.

Everard, Margaret, 256 Gallivan Blvd., Clerk, First National Stores, 5 Middlesex Av., Somerville.

Fairweather, Arthur M., 529 Washington St., Toll Collector, Massachusetts Turnpike Authority, Little Bldg., Boston.

Fawcett, Francis W., 52 West Tremlett St., Clerk, U. S. Post Office, South Postal Annex, Boston.

Fay, James R., 27 Hopkins St., Foreman, Quincy Market Cold Storage, 178 Atlantic Av., Boston.

Feehily, Francis J., 25 Codman Hill Av., Production Worker, Westinghouse Electric Corp., Damon St., Hyde Park.

Field, Charles E., 51 Armandine St., Drop Forger, Boston Naval Shipyard, Charlestown.

Fitzgerald, John F., 41 Fendale Av., Accountant, B. R. A., 73 Tremont St., Boston.

Fitzgerald, Lawrence M., 497 Talbot Av., Receiver, MBTA, Morton St., Dorchester.

Fitzgibbon, Claire L., 8 Hurlcroft Av., Tester, Cole Hersee, 20 Old Colony Av., South Boston.

Flaherty, John M., 7 Driscoll Dr., Accountant, McCall & McNamara & Co., 111 Devonshire St., Boston.

Flynn, John F., 52 Mather St., Operator, MBTA, 500 Arborway, Jamaica Plain.

Foley, Henry T., 342 Park St., Bartender, Denehy's Tavern, 182 North Beacon St., Brighton.

Foley, Thomas F., Jr., 56 Mather St., Clerk, U. S. Post Office, South Postal Annex, Boston.

Folge, Theodore B., 6 Regina Rd., Auditor, Lumbermans Casualty Co., 260 Tremont St., Boston.

Ford, John E., 74 Tonawanda St., Custodian, Sunset Custodial Service, 220 Summer St., Boston.

Ford, Mary E., 68 Stockton St., Operator, Apahauser Corp., 1312 Boylston St., Boston.

(Husband) Mechanic, U. S. Post Office, South Postal Annex, Boston.

Forman, Samuel, 133 River St., Shipper, Romac Supply Co., 838 Blue Hill Av., Dorchester.

Fraser, William R., 376 Park St., Stockman, N. E. T. & T. Co., 785 Mt. Auburn St., Watertown.

Frederick, Philip, 55 Aspinwall Rd., Maintenance, N. E. Life, 501 Boylston St., Boston.

Ward 17, continued.

Gaffney, Joseph H., 21 St. Gregory St., Clerk, U. S. Post Office Dept., Boston.

Gallivan, Charles D., 17 Larchmont St., Operator, MBTA, 500 Arborway, Jamaica Plain.

Galvin, Arthur S., 12 Cedar St., Supervisor, Continental Baking Co., Speen St., Natick.

Gannon, Mary Elizabeth, 97 River St., Clerk, New England Rating Assoc., 89 Broad St., Boston.

Garrity, Thomas M., 11 Thane St., Serviceman, Boston Gas Co., 144 McBride St., Jamaica Plain.

Gaskins, Peter S., 108 Millet St., Contractor, Self-Employed, 108 Millet St., Dorchester.

George, John M., Jr., 21 Walton St., Accountant, John Hancock Ins. Co., 200 Berkeley St., Boston.

George, Vincent J., 49 Maxwell St., Operator, MBTA, 500 Arborway, Jamaica Plain.

Giannone, James, 51 Armandine St., Factory Worker, Gen. Wire Co., 23 Endicott St., Norwood.

Gillis, John T., 21 Bloomfield St., Foreman, Cliflex Bellows Corp., 45 West Third St., South Boston.

Gimpel, Arnold, 31 Elmhurst St., Supervisor, Electronic Corp. of America, 1 Memorial Dr., Cambridge.

Giordano, Frank P., 41 Bloomfield St., Die Maker, Boston Cutting Die, 50 Freeport St., Boston.

Gioshes, Leo G., 21 Athelwold St., I. B. M. Supervisor, Tufts University, Medford.

Glynn, James M., 75 Richmond St., Collector, MBTA, Jamaica Plain.

Golding, Francis R., 12 Lyndhurst St., Designer, General Dynamics Corp., 79 East Howard St., Quincy.

Good, Francis J., Jr., 60 Clearwater Dr., Salesman, Fairfield & Ellis, 60 Congress St., Boston.

Goodwin, William, 247 Norwell St., Supervisor, Dy-Dee Service, 20 Webster St., Brookline.

Gouthro, Paul J., 22 Thetford Av., Electronic Technician, Minneapolis Honeywell, 141 Needham St., Newton.

Graiver, Alvin N., 53 School St., Baker, Stop & Shop, 226 Causeway St., Boston.

Grant, Mary T., 35 Larchmont St., Supervisor, Travelers Ins. Co., 125 High St., Boston.

Gratzer, Adolph J., 49 Maxwell St., Mechanic, Laboratory for Electronics, 1079 Commonwealth Av., Brighton.

Green, John J., 62 Armandine St., Clerk, Children's Hospital, Longwood Av., Boston.

Greene, John J., 145 Gallivan Blvd., Lineman, Boston Edison Co., 182 Tremont St., Boston.

Griffin, William H., 145 Wilmington Av., Insurance Agent, Continental, National American Group, 470 Atlantic Av., Boston.

Ward 17, continued.

Groen, William A., 62 Burt St., Chipper, General Dynamics Electric Boat, East Howard St., Quincy.

Hagen, Ruth E., 14 Merlin St., Secretary, Hazeltine Corp., 190 Forbes Rd., Braintree.

Hagerty, Thomas H., 73 Stanton St., Steamfitter, T. A. Matthews & Son, Inc., 357 Washington St., Dorchester.

Halloran, Patrick, 48 Sanford St., Laborer, Mason-Neilan, Norwood.

Halpin, Walter R., 90 Butler St., Machinist, Anelex Corp, 150 Causeway St., Boston.

Hamrock, Mary, 52 Lithgow St., Secretary, Union Labor Life Ins. Co., 6 Beacon St., Boston.

Haney, Richard, 9 Kenberma Rd., Clerk, Stop & Shop, 393 D St., South Boston.

Hansbury, Edward M., 44 Sanford St., Custodian, City of Boston Library, Copley Sq., Boston.

Hanscom, William F., Jr., 14 Avondale St., Engraver, Witold Jurgliewicz, Pleasant St., Stoughton.

Hantakas, Thomas T., 31 Claybourne St., Executive, Bakers Union Local H 20, 157 Milk St., Boston.

Harden, Richard F., 9 Larchmont St., Ticket Agent, Atchison, Topeka, Santa Fe R. R., 80 Boylston St., Boston.

Harkins, James, 64 Thetford Av., Pipefitter, Boston Gas Co., 144 McBride St., Jamaica Plain.

Harley, James, 46 Withington St., Shipper, G. S. Cheney Co., 7 Union St., Boston.

Hart, John J., 23 Dakota St., Bank Examiner, Commonwealth of Massachusetts Banking Dept., 150 Causeway St., Boston.

Hart, Shirley R., 56 Torrey St., Clerk, John Hancock Life Ins., 200 Berkeley St., Boston.

Havey, William F., Jr., 34 Alpha Rd., Procedure Specialist, Commonwealth of Massachusetts, 881 Commonwealth Av., Boston.

Hayes, Martin A., 57 Bailey St., Janitor, Harvard University, Cambridge.

Heade, John J., 81 Whitfield St., Caretaker, Harvard College, Cambridge.

Heaton, Robert S., 27 Oakwood St., Machinist, Allis Chalmers, 1344 Hyde Park Av., Hyde Park.

Herr, Thomas F., 28 Mora St., Cable Splicer, N. E. T. & T. Co., 6 Bowdoin Sq., Boston.

Hersey, Phyllis E., 143 Tonawanda St., Staff Assistant, Junior Achievement, 256 Huntington Av., Boston.

Hession, Edmund C., 26 Wheatland Av., Clerk, U. S. Post Office, Main Post Office, Boston.

Hession, Eleanor C., 51 Centre St., Receptionist, New Eng. Survey Service, 255 Atlantic Av., Boston.

Hickey, Thomas E., 43 Owencroft Rd., Programmer, General Education, Inc., 96 Mt. Auburn St., Cambridge.

Ward 17, continued.

Hildebrand, Arthur T., 94 Bloomfield St., Laborer, Ward Steel Co., 60 Old Colony Av., Boston.
Hogan, Elaine P., 53 Alban St., Underwriter, Employers Group, 40 Broad St., Boston.
Holland, Jeremiah W., Jr., 23 Galty Av., Accountant, National Shawmut Bank, 40 Water St., Boston.
Honey, Dorothy A., 28 Colonial Av., Secretary, White Fuel Corp., 900 East First St., South Boston.
Hubley, Daniel J., 85 River St., Operator, Walter Baker Co., Pierce Sq., Boston.
Hurst, William L., 65 Burt St., Electrician, Massachusetts Institute of Technology, 77 Massachusetts Av., Cambridge.
Hynes, Robert, 20 Medway St., Mechanic, North American Packing Corp., 225 Southampton St., Boston.

Ierardi, James A., 28 Athelwold St., Agent, Boston Mutual Life Ins. Co., 598 Columbia Rd., Boston.
Imbrogna, Charles, 27 Colonial Av., Pressman, Plympton Press, Lenox St., Norwood.

Jamieson, Leo W., 31 Waldeck St., Mechanic, Boston Edison Co., 1165 Massachusetts Av., Boston.
Jancauskas, Paul P., 48 Stockton St., Engineer, Ucinite Co., 459 Watertown St., Newtonville.
Jankun, John, 43 Oakridge St., Repairman, Western Electric Co., 705 Mt. Auburn St., Watertown.
Jefferson, Francis M., 439 Washington St., Representative, Spaulding Co., 159 Orange St., Providence, Rhode Island.
Jenkins, Charles J., 43 Brent St., Operator, Monsanto, Everett.
Jenkins, M. Jean, 60 Bloomfield St., Assistant, Liberty Mutual Ins. Co., 175 Berkeley St., Boston.
Jeznach, Raymond J., 23 Caddy Rd., Manager, Universal Cit. Credit Corp., 330 Stuart St., Boston.
Jiggetts, Charles W., 9 Thane St., Buyer, Lab. for Electronics, 1075 Commonwealth Av., Boston.
Johansen, Carl A., 267 Fuller St., Inspector, R. C. A., 64 A St., Needham.
Joyce, William P., 18 Bailey St., Manager, Mitrowave Assoc. Int., Inc., South Av., Burlington.

Kadzis, Peter P., 12 Arbella Rd., Mechanic, B. F. Goodrich, Watertown.
Keady, Thomas, 1949 Dorchester Av., Butcher, Armour, Chamberlain, 301 Southampton St., Boston.
Keane, Paul, 254 Fuller St., Administrator, Research & Engineering, Baird Atomic, Inc. 33 University Rd., Cambridge.
Keenan, Mary F., 21 Rugdale Rd., Clerk, Liberty Mutual Ins. Co., 175 Berkeley St., Boston.
Kehoe, Frederick F., 47 Dakota St., Painter, Boston Naval Shipyard, Charlestown.

Ward 17, continued.

Keliher, Edward J., Jr., 20 Colonial Av., Supervisor, Raytheon Co., 1415 Providence Hgwy, Norwood.
Kelly, Charles H., 15 Whitfield St., Boiler Maker, U. S. Naval Shipyard, Boston.
Kelly, James J., 44 Mora St., Truck Driver, Jordan Marsh Co., 450 Washington St., Boston.
Kenney, William C., 61 Mora St., Technician, Polaroid Corp., 1263 Main St., Waltham.
Kent, William F., 11 Thetford Av., Foreman, Boston Gear Works, 14 Hayward St., Quincy.
Kerman, Harry, 98 Corbet St., Salesman, Green-Freedman Bakery, 75 Old Colony Av., Boston.
Kiezel, John E., 55 Thetford Av., Laundry Worker, Boston State Hospital, 591 Morton St., Dorchester.
Killion, John A., R-2159 Dorchester Av., Track Master, MBTA, 500 Arborway, Jamaica Plain.
Kingston, Paul J., 51 Oakridge St., Rigger, U. S. Naval Shipyard, Boston.
Klotz, Morris, 15 Dyer St., Operator, Monsanto Chemical, Everett.
Knowland, Ashton A., 1154 Washington St., Machinist, Baird Atomic, Inc., University Rd., Cambridge.
Koenig, Raymond C., 41 Temple St., Electrician, Schrafft's, Sullivan Sq., Boston.
Kristal, Jacob, 11 Crowell St., Clerk, Stop & Shop, Inc., 393 D St., South Boston.

Larcano, Joseph, 54 Wheatland Av., Compression Operator, Boston Gas Co., 144 McBride St., Jamaica Plain.
Latraverse, Oscar E., 271 Norfolk St., Clerk, U. S. Post Office, Back Bay, Boston.
Lawson, Frederick J., Jr., 128 Ashmont St., Electrician, National Shawmut Bank, 40 Water St., Boston.
Lehan, William, H., 89 Thetford Av., Draftsman, General Dynamics, Quincy.
Lembo, Anthony, 44 Melville Av., Factory Worker, Allcraft Mfg. Co., Inc., 27 Hayward St., Cambridge.
Lifcovich, Albert, 30 Nelson St., Expediter, Watertown Arsenal, Watertown.
Little, John, 87 Dakota St., Bartender, Parese Cafe, 97 Washington St., Somerville.
Lombard, Peter J., 15 Codman Hill Av., Manager, National Shawmut Bank, 40 Water St., Boston.
Lonergan, John F., 144 Fuller St., Inspector, R. P. I. Agency, Essex St., Boston.
Long, Richard D., 242 Talbot Av., Cutter, Manton Garland, Garden St., Everett.
Low, Victor, D. C., 91 Whitfield St., Postman, U. S. Post Office, Fields Corner Office, Dorchester.

Ward 17, continued.

Lowe, Joseph W., 7 Groveland St., Operator, Walter Baker Choc. Co., Pierce Sq., Dorchester.
Lucas, Fred, 17 Norfolk St., Painter, Hyde Park Apts., 2026 Washington St., Boston.
Luosey, Edward P., 18 Stockton St., Waiter, Hotel Somerset, 400 Commonwealth Av., Boston.
Lurvey, John H., 54 Edson St., Machinist, U. S. Naval Shipyard, Boston.
Lydon, Florence, 1197 Adams St., Secretary, Boston University, 775 Commonwealth Av., Boston.
Lydon, Peter J., Jr., 24 Gallivan Blvd., Manager, Boston Edison Co., Tremont St., Boston.
Lyons, Robert P., 2083 Dorchester Av., Clerk, Sheffield Liquor, 607 Tremont St., Boston.

McCafferty, James J., 9 Nelson St., Clerk, Railway Express Agency, 710 Atlantic Av., Boston.
McCaffrey, John F., 59 Melville Av., Operator, C. W. Whittier & Bro., 10 High St., Boston.
Maccaro, Madeline V., 697 Washington St., Clerk, Boston Edison Co., 800 Boylston St., Boston.
McCarthy, Doris L., 562 Park St., Receptionist, Peter Bent Brigham Hosp., 721 Huntington Av., Roxbury.
(Husband) Clerk, Kidder Peabody Co., Federal St., Boston.
McCarthy, Eugene, 31 Tonawanda St., Selector, A & P Tea Co., 1 Fitchburg St., Somerville.
McCarthy, Joseph, 94 Thetford Av., Manager, A & P Tea Co., 530 Atlantic Av., Boston.
McCarthy, Joseph P., 31 Lindsey St., Postal Clerk, U. S. Post Office, 393 Stuart St., Boston.
McCarthy, William L., 20 Ventura St., Supervisor, U. S. Post Office, Boston.
McCarty, Leo J., 50 Tonawanda St., Supervisor, MBTA, 500 Arborway, Jamaica Plain.
McCoy, Edward Francis, 15 Groveland St., Cashier, Boston Common Garage, Boston.
McDermott, John A., 54 Norfolk St., Accountant, George Brady, 185 Devonshire St., Boston.
MacDonald, Vernon S., 29 Lyndhurst St., Clerk, Commonwealth of Massachusetts, 400 Stuart St., Boston.
McDonough, James J., 271 Talbot Av., Printer, MacDonald & Evans, Inc., 247 Atlantic Av., Boston.
McEachern, James A., 91 Bloomfield St., Engineer, Perkins School for the Blind, 175 North Beacon St., Watertown.
McEleney, John J., 52 Bailey St., Accountant, Texaco, Inc., 830 Boylston St., Chestnut Hill.
McEntee, Lawrence J., 17 Waldeck St., Clerk, New England Merchants National Bank, 28 State St., Boston.

Ward 17, continued.

McGeorge, Albert L., Jr., 28 Countryside Dr., Clerk, MBTA, 500 Arborway, Jamaica Plain.

McGhee, James J., 23 Claybourne St., Operator, MBTA, 500 Arborway, Jamaica Plain.

McGillivray, Raymond J., 63 Melville Av., Sales Correspondent, Barnstead Still & Sterilizer Co., 2 Lanesville Ter., Jamaica Plain.

McGuirk, Helen M., 24 Selden St., Bookkeeper, Commonwealth of Massachusetts, 20 Somerset St., Boston.

(Husband) Engineer, Commonwealth of Massachusetts, 20 Somerset St., Boston.

Maciejewski, Leo S., 45 Welles Av., Engineer, Stone & Webster Eng. Corp., 49 Federal St., Boston.

MacKenzie, John, 90 Claybourne St., Hostler, N. Y., N. H. & Hartford R. R., Dover St., Boston.

McLaughlin, Joseph, 41 Alpha Rd., Repairman, Boston Edison Co., Prudential Center, Boston.

McNamara, William A., 1027 Washington St., Foreman, Colonial Prov. Co., Inc., 1100 Massachusetts Av., Boston.

MacNeil, Roderick X., 15 Regina Rd., Operator, Boston Edison Co., Prudential Center, Boston.

MacPherson, John F., 11 Mallard Av., Laborer, Stop & Shop, D St., South Boston.

McQueeney, Henry L., 6 Regan Rd., Salesman, United Shoe Machinery, 140 Federal St., Boston.

McWilliams, Charles V., 711 Washington St., Starter, MBTA, 500 Arborway, Jamaica Plain.

Maliff, John D., 34 Peacevale Rd., Designer, Gillette Co., Boston.

Malone, Edith E., 4 Norfolk Ter., Manager, F. W. Woolworth Co., 1456 Dorchester Av., Dorchester.

Malone, William, Jr., 54A Stockton St., Manager, Gamewell Co., 1345 Chestnut St., Newton.

Martikke, Erwin J., 43 Milton Av., Inspector, MBTA, 500 Arborway, Jamaica Plain.

Matulis, Bertha Anna, 99 Capen St., Credit Supervisor, American Cyanamid Co., 1055 Commonwealth Av., Boston.

Meagher, Thomas F., Jr., 119 Tonawanda St., Operator, Wm. Carter's Co., 963 Highland Av., Needham.

Meehan, Richard F., 41 Peacevale Rd., Adjuster, Boston Gas Co., 100 Arlington St., Boston.

Milson, Bennett, 74 Stanton St., Factory Worker, Deran Confectionery Co., 134 Cambridge St., Cambridge.

Minnahan, John J., 22 Bailey St., Accountant, Maintain Products, Inc., 22 Cranes Ct., Woburn.

Minton, Walter B., 53 Nixon St., Shipfitter, Boston Naval Shipyard, Charlestown.

Monafo, Edith K., 83 Fairmount St., At Home.

Ward 17, continued.

Morash, John L., 9 Claybourne St., Freight Handler, Commonwealth Ice & Cold Storage, 220 Northern Av., Boston.

Morgan, Thomas J., 42 Tonawanda St., Troubleman (Splicer), Boston Edison Co., 182 Tremont St., Boston.

Morgante, Leo James, 79 Richmond St., Truck Driver, Highway Express Co., 827 McGrath Hghy., Somerville.

Moro, Joseph L., 184 Fairmount St., Accountant, Aronson, Broner, Schwartz & Aronson, 131 State St., Boston.

Morrison, John J., 19 Alicia Rd., Supervisor, Jordan Marsh Co., 450 Washington St., Boston.

Mullen, Robert, 38 Greenbrier St., Guard, Gillette Safety Razor Co., Gillette Pk., Boston.

Mulligan, William J., 67 Codman Hill Av., Engineer, Massachusetts Institute of Technology, 77 Massachusetts Av., Cambridge.

Mullins, Thomas J., 39 Bearse Av., Clerk, General Electric Co., S.A.E. Dept. 1000 Western Av., West Lynn.

Murdock, Constance L., 1063 Washington St., Secretary, Victor Coffee Co., C St., South Boston.

Murphy, Catherine B., 50 Wellesley Pk., Typist, Commonwealth of Massachusetts, 100 Nashua St., Boston.

Murphy, David H., 86 St. Gregory St., Foreman, New Eng. Tel. & Tel. Co., 426 Belgrade Av., West Roxbury.

Murphy, George A., 4 Melville Av., Adjuster, Sentry Ins. Co., 31 St. James Av., Boston.

Murphy, Robert L., 11 Wheatland Av., Postal Clerk, U. S. Post Office, Boston.

Murphy, William J., 127 Milton Av., Engineer, Academy of Assumption, Wellesley.

Murray, Thomas, 92 Fairmount St., Machinist, MBTA, 500 Arborway, Jamaica Plain.

Murray, William E., 30 Alicia Rd., Buyer, Purchasing Dept., Harvard Univ., Cambridge.

Mustard, William C., 68 Mora St., Writer, Self-Employed, 68 Mora St., Dorchester.

Nagle, Clayton A., 42 Claybourne St., Bus Operator, MBTA, 500 Arborway, Jamaica Plain.

Nee, Thomas D., 25 Bradlee St., Engineer, Turner Const. Co., 38 Newbury St., Boston.

Needleman, Simon M., 43 Colonial Av., Agent, Metropolitan Life Ins., 20 West Howell St., Dorchester.

Nevero, Joseph P., 801 Washington St., Clerk, First National Bank, 67 Milk St., Boston.

Nicholson, James H., 106 Greenbrier St., Supervisor, Boston Edison Co., 1165 Massachusetts Av., Roxbury.

Nims, Walter S., 17 Monson St., Lithographer, Buck Printing Co., 145 Ipswich St., Boston.

Ward 17, continued.

Noonan, Richard T., 7 Dyer St., Warehouseman, Socony Mobil Co., 580 Chelsea St., East Boston.

O'Brien, Joseph D., 3 Butler St., Salesman, Eastman Kodak Stores, 21 Needham St., Newton.

O'Connell, Kenneth E., 50 Mora St., Manager, I. R. S., 174 Ipswich St., Boston.

O'Connor, Margaret G., 23 Tonawanda St., Secretary, Rumford Press, 1102 Statler Bldg., Boston.

O'Keefe, Joseph J., 33 Mather St., Supervisor, Boston Edison Co., Prudential Bldg., Boston.

O'Leary, Edmund, 19 Whitman St., Clerk, Sentry Ins., 31 St. James Av., Boston.

Olson, C. Phyllis, 28 Algonquin St., Clerk, First National Bank, 67 Milk St., Boston.

O'Malley, John T., 2 Crowell St., Designer, Alloyd General Corp., 81 Hicks Av., Medford.

O'Neil, Benjamin H., 14 Epping St., Mechanic, Argus Business Machine Co., 16 Lincoln St., Boston.

O'Neil, Edward J., 179 Wilmington Av., Inspector, Honeywell, Life St., Brighton.

O'Neill, Gerald A., 24 Moultrie St., Repairman, New England Tel. & Tel. Co., 26 Waverly St., Roxbury.

O'Sullivan, John J., 103 Fuller St., Cableman, Boston Edison Co., 1165 Massachusetts Av., Boston.

O'Sullivan, Laurence J., 8 Harley St., Broker, Halpern Bros., 161 Harvard Av., Allston.

Owens, Joseph L., 39 Codman Hill Av., Line Assigner, New England Telephone, 13 Forest St., Wellesley.

Palmer, Payson B., 29 Torrey St., Toolmaker, American Biltrite Rubber Co., 29 Hampshire St., Cambridge.

Pedersen, Donald W., 103 Tonawanda St., Credit Reporter, Dun & Bradstreet, Inc., 6 St. James Av., Boston.

Pennie, Frank L., 73 Selden St., Postal Clerk, U. S. Post Office, 390 Stuart St., Boston.

Peterson, George L., 525 Talbot Av., Mailer, The Christian Science Pub. Soc., 1 Norway St., Boston.

Piawlock, Stanley, 152 Fuller St., Machinist, New York Air Brake, Washington St., Boston.

Plaisted, George R., 689 Washington St., Clerk, U. S. Post Office, South Postal Annex, Boston.

Polimer, Shirley B., 380 Park St., Examiner, Gilchrist Co., 417 Washington St., Boston.

Popiel, Jane I., 91 Alban St., Secretary, Hemenway & Barnes, 73 Tremont St., Boston.

Ward 17, continued.

Powell, Robert W., 15 Larchmont St., Clerk, Joseph T. Ryerson & Son, 60 Everett St., Allston.
Powers, Margaret M., 30 Melville Av., Secretary, Office Specialists, 120 Tremont St., Boston.
Pugliese, Josephine, 15 Rockwell St., Typist, Division of Employment Security, 31 St. James Av., Boston.

Quinlan, Joseph F., 15 Capen St., Accountant, Northeast Airlines, Inc., Logan Int. Airport, East Boston.

Raftery, Eileen A., 887 Washington St., Secretary, The Employers Group of Ins. Co., 110 Milk St., Boston.
Rahilly, Jeremiah J., 15 Mather St., Clerk, U. S. Gov't Post Office, South Postal Annex, Boston.
Reddrick, Zachariah A., 27 Corbet St., Laborer, Martin J. Kelly Co., Inc., 75 Stedman St., Jamaica Plain.
Reich, Carl H., 90 Ashmont St., Electrician (Retired), Boston Naval Shipyard, Charlestown.
Reidy, Arthur J., 735 Washington St., Inspector, City of Boston, 174 West Second St., South Boston.
Reynolds, John T., 7 Chipman St., Shipper, Gillette Safety Razor Co., Gillette Pk., South Boston.
Richards, Albert C., 89 Lyndhurst St., Teller, First National Bank, 17 Kneeland St., Boston.
Riordan, Martin F., 29 Thetford Av., Engineer, Jackson E. Moreland, 600 Park Square Bldg., Boston.
Risitano, James, 504 Park St., Machinist, N. R. C. Equipment Corp., 160 Charlemont St., Newton Highlands.
Roche, Joseph H., 375 Talbot Av., Engineer, The Powers Regulator Co., 10 Second Av., Waltham.
Rogers, Francis X., 98 Centre St., Warehouseman, Stop & Shop, Readville.
Rollins, Clarence W., 709 Washington St., Inspector, Boston Edison Co., 39 Boylston St., Boston.
Rosenberg, Herman, 10 Edson St., Painter, Children's Hospital, 300 Longwood Av., Boston.
Ruggere, Dennis C., 206 Fuller St., Engineer, Itek Corp., 10 Maguire Rd., Lexington.
Ryan, James M., 26 Millet St., Groundsman, Boston College, Commonwealth Av., Boston.
Ryan, John F., 679 Washington St., Fisherman, O'Donnell Usen Co., Fish Pier, Boston.
Ryan, Lorraine, 235 Norfolk St., Assistant, Liberty Mutual Ins. Co., 175 Berkeley St., Boston.
Ryan, Thomas G., 998 Washington St., Chemist, Air Force Cambridge & Research Laboratory, L. G. Hanscom Field, Bedford.
Ryan, William F., 100 Spencer St., Guard, Brink's Inc., 500 Neponset Av., Dorchester.

Ward 17, continued.

Santucci, George D., 8 Sturbridge St., Machinist, Keystone Camera, Hallet St., Dorchester.

Saulesleja, Augusts, 27 Walton St., Engineer, Blue Ribbon Laundry, 15 Banton St., Dorchester.

Scherban, Nicholas, 66 Stockton St., Auditor, Boston Gas Co., 100 Arlington St., Boston.

Sebra, Francis J., 46 Mellen St., Engineer, Boston Gas Co., 144 McBride St., Jamaica Plain.

Segal, Nathan, 50 Southern Av., Fruit Stand Vendor, Self-Employed, 1102 Blue Hill Av., Dorchester.

Shanbaum, Israel, 38 Caryll St., Engineer, M. D. C., 20 Somerset St., Boston.

Shapiro, Joel, 7 Capen St., Retired, City of Boston.

Shaughnessy, Anna M., 65 Kenwood St., Laundry Worker, Wonder Laundries, 227 Norwell St., Dorchester.
(Husband) Postal Worker, U. S. Post Office, South Station, Boston.

Shaw, Robert A., 30 Larchmont St., Supervisor, Allis Chalmers Mfg. Co., 1344 Hyde Park Av., Hyde Park.

Shea, Edward T., 17 Southern Av., Mechanic, Boston Naval Shipyard, Charlestown.

Shea, Matthew, 50 Greenbrier St., Laborer, Henry Clarke, 77 Fawcett St., Cambridge.

Shea, Thomas J., 35 Moultrie St., Counterman, Harris Libby, 1341 Columbus Av., Roxbury.

Shea, Vincent B., 901 Washington St., Mechanic, MBTA, 500 Arborway, Jamaica Plain.

Shotwell, Marvin P., 302 Fuller St., Engineman, Boston Naval Shipyard, Charlestown.

Shulman, Morris H., 12 Wilmington Av., Production Scheduler, Boston Naval Shipyard, Charlestown.

Sidlin, Mary A., 48 Lindsey St., Maid, Hotel Elliot, 370 Commonwealth Av., Boston.

Sienkiewicz, Joseph A., 152 Wilmington Av., Accountant, Davenport Peters Co., 177 Milk St., Boston.

Slater, George W., 35 Roslin St., Clerk, First National Stores, 5 Middlesex Av., Somerville.

Smith, Joseph M., 19 Lithgow St., Testman, Boston Edison Co., 1165 Massachusetts Av., Dorchester.

Stephens, Charles R., Jr., 11 Lithgow St., Pressman, Liberty Mutual Ins. Co., 175 Berkeley St., Boston.

Stephens, Marion E., 513 Washington St., Operator, N. E. T. & T. Co., 26 Waverly St., Roxbury.
(Husband) Inspector, N. Y., N. H. & H. R. R., South Station, Boston.

Stevens, Frederick J., 3 Bailey St., Plumber, W. Collins Co., Dorchester Av., South Boston.

Stewart, George D., 51 Waldeck St., Machinist, O. G. Kelley, 98 Taylor St., Dorchester.

Ward 17, continued.

Sullivan, John T., 28 Pleasant Hill Av., Foreman, Sears Roebuck Co., 201 Brookline Av., Boston.
Sullivan, Paul D., 38 Allston St., Truck Driver, Railway Express Co., Atlantic Av., Boston.
Sullivan, William G., 36 Bradlee St., Janitor, N. E. Tel. & Tel. Co., Boston.
Sullivan, William W., 8 Vera St., Chief Clerk, The Boston Terminal Corp., South Station, Boston.
Sutherland, William C., 36 Evans St., Analyst, Boston Naval Shipyard, Boston.

Templeton, Maureen, 19 Clementine Pk., Assembly Worker, S. H. Ansell Co., 15 Elkins St., South Boston.
Themistocles, Christopher, 4 Codman Hill Av., Manager, Breakstone Foods, 420 Turnpike St., Canton.
Thompson, Angela M., 92 Ashmont St., Sales Clerk, F. G. Shattuck Co., 16 West St., Boston.
Tierney, Paul K., 19 O'Connell Rd., Machinist, Walworth Co., 1515 Washington St., Braintree.
Todd, James M., 8 Ogden St., Sales Supervisor, Canada Dry Corp., 80 Second Av., Waltham.
Troy, Francis S., 29 Idaho St., Glass Cutter, Acme Glass Co., 201 Brookline St., Cambridge.
Truitt, Vernon R., 2 Roslin St., Manager (Tires), Raymond's Store, 195 Old Colony Av., South Boston.
Turczynski, Walter, 9 Alban St., Operator, Eclipse Sleep Products of New England, 12 Farnsworth St., South Boston.
Twombly, Albert P., Jr., 47 Wheatland Av., Warehouseman, Jordan Marsh Co., Memorial Drive, Cambridge.
Tynan, Robert J., 25 Bailey St., Manager, Brownell Inc. of N. E., 271 Vassar St., Dorchester.

Uminski, Joseph C., 145 Millet St., Carpenter, Blanchard Mach. Co., 64 State St., Cambridge.
Urbon, Stanley, 44 Lyndhurst St., Engineer, T. S. Thorndike, 11 Beacon St., Boston.
Urquhart, Milford A., 9 Chamberlain St., Garage Man, Cote Motors, 820 Cummins Hgwy., Mattapan.

Vadney, Mary L., 90 Whitfield St., Clerk, Craftsman Life Ins. Co., 851 Boylston St., Boston.
Vanderwater, John M., 11 Lithgow St., Manager, Henry Thayer Co., 1430 Massachusetts Av., Cambridge.
Venditelli, Joseph J., 75 Kenwood St., Pattern Maker, Rosecrest Sportwear Co., 24 Binford St., Boston.
Ventola, Dante A., 138 Fuller St., Printer, Daniels Printing Co., 79 North Washington St., Boston.

Ward 17, continued.

Veranis, Theresa M., 691 Washington St., Assembler, L. F. Electronics, Danvers.
(Husband) Disabled, At Home.

Vincent, Joseph S., 9 Corbet St., Manager, Codman Square Nursing Home, 3 Aspinwall Rd., Dorchester.

Vincent, Richard L., 56 Temple St., Chief Draftsman, New England Concrete Pipe Corp., 99 Needham St., Newton Upper Falls.

Voelker, Frederick E., 95 Dakota St., Guard, J. D. Hargan, Inc., 441 Stuart St., Boston.

Volz, John H., 24 Evans St., Stockman, Sears Roebuck & Co., 115 Cambridge St., Allston.

Wagner, Howard E., 12 Ventura St., Multilith Operator, Boston Mutual Life Ins. Co., 156 Stuart St., Boston.

Wagner, Marianne H., 61 Alpha Rd., Service Representative, N. E. T. & T. Co., 547 Columbia Rd., Dorchester.
(Husband) Operator, Walter Baker & Co., Inc., 1197 Washington St., Dorchester.

Wall, Robert F., 24 Fairmount St., Electronic Mechanic, U. S. Coast Guard, 427 Commercial St., Boston.

Walsh, John J., 56 Sturbridge St., Retired, MBTA, 500 Arborway, Jamaica Plain.

Walsh, John J., 7 Wainwright St., Auxiliary Tender, Boston Edison Co., 880 Boylston St., Boston.

Walsh, Thaddeus J., 2185 Dorchester Av., Supervisor, Boston Gas Co., 554 Washington St., Dorchester.

Walsh, Thomas J., 160 Wilmington Av., Service Coordinator, Western Electric Co., Inc., 705 Mt. Auburn St., Watertown.

Walsh, William H., 114 Richmond St., Air Cond. Technician, New Eng. Tel. & Tel. Co., 185 Franklin St., Boston.

Ward, Elizabeth H., 28 Gaylord St., At Home.

Warren, Charles W., 12 Harley St., Business Agent, Local 711, Retail Clerks, 73 Tremont St., Boston.

Wedgeworth, Ralph E., 258 Gallivan Blvd., Loan Specialist, U. S. Government, 470 Atlantic Av., Boston.

Weiner, Rose, 17 Chamberlain St., Sales Clerk, Jordan Marsh Co., Washington St., Boston.

Weinstein, Barnard, 122 Fairmount St., Clerk, Boston Naval Shipyard, Charlestown.

Whalen, Edward J., 39 Fairmount St., Engineer, Blanchard Machine Co., 64 State St., Cambridge.

Whalen, Joseph L., 1051 Washington St., Brakeman, New Haven Railroad, South Station, Boston.

Whelan, Thomas J., 67 Welles Av., Engineer, Stone & Webster Engr. Co., 225 Franklin St., Boston.

Willard, James R., 29 Pleasant Hill Av., Engineer, Armstrong Cork Co., Hancock St., Braintree.

Ward 17, continued.

Williams, Harry A., 1132 Washington St., Supervisor, The First National Bank of Boston, 67 Milk St., Boston.
Wilson, Herbert W., 783 Washington St., Comptroller, Boston University, 755 Commonwealth Av., Boston.
Wilson, James E., 31 Colonial Av., Serviceman, Boston Filter Co., 43 Harvard Sq., Charlestown.
Witkus, Alexander A., 18 Mellen St., Inspector, Mason-Neilan Div., Nahatan St., Norwood.
Wolfson, Daniel, 120 Capen St., Manager, Adams Shore Market, 494 Sea St., Quincy.
Wojsa, Kazimierz, 6 Harvard Pk., Tool Maker, Industrial Die & Mach. Corp., 137 Welles Av., Dorchester.

Yaruth, Olga, 31 Torrey St., Secretary, Fireman's Fund Am. Ins. Co., 100 Boylston St., Boston.
Yocum, Ralston, 28 Thetford Av., Engineer, Sylvania Electric, 99 A St., Needham.

Zelvis, John E., 42 Wentworth St., Lab. Electronic Tech., Raytheon Mfg. Co., Quincy.
Zide, David W., 5 Elwyn Rd., Maintenance Man, Beth Israel Hospital, 330 Brookline Av., Boston.

WARD 18

Aiello, Joseph P., 51 Lincoln St., Assembler, Allis-Chalmers Mfg. Co., 1344 Hyde Park Av., Hyde Park.
Akikie, Ayoub S., 39 Windham Rd., Baker, Quinzani Co., Harrison Av., Boston.
Alexander, Mildred E., 73 Blake St., Secretary, Allis-Chalmers Mfg. Co., 1344 Hyde Park Av., Hyde Park.
Allegro, Joseph James, 6 Red Pine Rd., Engineer, Badger Co., Inc., 363 Third St., Cambridge.
Allendorf, George P., 79 Harvard Av., Chief Clerk, General Foods Corp., Pierce Sq., Dorchester.
Almeida, George A., 195 Garfield Av., Operator, Allis-Chalmers Mfg. Co., Hyde Park Av., Hyde Park.
Alvarez, Henry G., 695 Hyde Park Av., Carpenter, W. G. Eisenhaur Co., 49 Cleveland Rd., Waltham.
Amorosi, Antonio, 46 Metropolitan Av., Stockman, Boston Naval Shipyard, Charlestown.
Aronson, Ruth, 614 River St., Assistant, Federal Reserve Bank, Boston, Mass.
Ashburn, John H., 3 Crane St., Technician, E. G. & G., 170 Brookline Av., Boston.
Astuccio, Salvatore, 142 Blake St., Broker, Self-Employed, 637 Cummins Highway, Mattapan.
Atkinson, Frederick A., 251 Dana Av., Superintendent, Stop & Shop Bakery, 226 Causeway St., Boston.
Audette, John, 9 Radford Pl., Grinder, Westinghouse Electric Co., Damon St., Hyde Park.
Auger, Joseph J., 615A Hyde Park Av., Microphotographer, Boston Naval Shipyard, Charlestown, Mass.

Bambini, Rita A., 387 Huntington Av., Marker, Filene's & Sons, 426 Washington St., Boston.
Banker, Frederick J., 46 Gladeside Av., Electrician, Boston Naval Shipyard, Charlestown.
Banks, Peter F., 16 Hillis Rd., Draftsman, David M. Berg, Inc., 10 Kearney Rd., Needham.
Barelli, Adelmo P., 51 Glenwood Av., Expediter, Westinghouse Electric Corp., Damon St., Hyde Park.
Barker, Stephen, 1923 Hyde Park Av., Assistant Chief Inspector, Reece Corp., 200 Prospect St., Waltham.
Barnet, Alfred G., 89 Neponset Av., Chemist, Gillette Safety Razor Co., Gillette Park, South Boston.
Barnicle, Frank J., 96 Tacoma St., Auditor, Security Co., 211 Congress St., Boston.
Baron, Rebecca, 10 Banfield Av., Clerk, Hartford Steam Boiler & Ins. Co., 53 State St., Boston.

Ward 18, continued.

Barone, Mary G., 26 Danny Rd., Secretary, Hersey Sparling Meter Co., 250 Elm St., Dedham.

Barrett, Robert E., 28 DeForest St., Carpenter, Altman Construction Co., Pennsylvania.

Bartoloni, Francis M., 4 Lexington Av., Foreman, Proctor Ellison Co., 129 South St., Boston.

Beaumont, Walter J., 248 Huntington Av., Salesman, Whiting Milk Co., Messina Rd., Braintree.

Bell, Aaron, 39 Hallowell St., Printer, Boston Globe, Morrissey Blvd., Dorchester.

Benedict, Charles A., 15 New Bedford St., Loader, United Parcel Service, Arlington St., Watertown.

Benson, Donald W., 459 Huntington Av., Banker, Provident Institution for Savings, 36 Temple Pl., Boston.

Benway, Evelyn S., 4420 Washington St., Clerk, Stone & Webster Eng. Corp., 225 Franklin St., Boston.
(Husband) Chauffeur, Boston Sand & Gravel, Causeway St., Cambridge.

Berlo, Catherine A., 7 Belnel Rd., Housewife.
(Husband) Testman, Boston Edison Co., 1165 Massachusetts Av., Roxbury.

Biatek, Albert, 442 River St., Foreman, North East Packing Co., 20 Water St., Somerville.

Biscoe, Harold B., 16 Cornell St., Clerk, U. S. Post Office, Boston, Mass.

Black, Carolyn E., 75 Arlington St., Supervisor, Masury Young Co., 76 Roland St., Charlestown.

Blain, Beatrice L., 66 Greenfield Rd., Clerk, Elliott Business Machines, Inc., Randolph Industrial Park, Randolph.

Blanchard, Joseph S., 75 Bateman St., Installer, New Eng. Tel. & Tel. Co., 254 Summer St., Boston.

Boccuzzi, Robert A., 79 Greenfield Rd., Instrument Tech. Sup., Mystic Valley Gas Co., Pleasant St., Malden.

Bogni, Louis G., 139 Readville St., Contractor, Louis George Const. Co., 139 Readville St., Boston.

Borges, Robert, 26 Winton St., Surveyor, Construction Field Surveying Ser., 255 Atlantic Av., Boston.

Bosak, Frank J., 1398 River St., Postal Clerk, U. S. Post Office, South Postal Annex, Boston.

Bowman, Harold L., 14 Franklin Ter., Chief Planner, Worcester Gas Lt. Co., 1176 River St., Hyde Park.

Brady, George, 34 Vose Av., Machine Operator, Walter Baker Co., Adams St., Dorchester.

Brand, Theresa L., 772 Canterbury St., Clerk, Royal-Globe Ins. Co., 40 Broad St., Boston.

Breen, Robert A., 4 Jeffers St., Operator, M.B.T.A., 500 Arborway, Jamaica Plain.

Brenci, Louis R., 36 Grandview St., Mechanic, Massachusetts Hospital Service, 133 Federal St., Boston.

Brennan, John A., 439 Poplar St., Art Director, Raytheon Co., Andover.

Ward 18, continued.

Briggs, Gerald L., 220 Dana Av., Inspector, Boston Edison, 182 Tremont St., Boston.

Brissette, Robert M., 101 Hollingsworth St., Factory Worker, Tileston-Hollingsworth, 892 River St., Hyde Park.

Brody, Louis, 26 Oakcrest Rd., Mail Handler, New Haven Railroad, South Station.

Brown, Edward J., 14 Loring Pl., Aide, Research Calculations, 200 Boylston St., Newton.

Brown, John L., 1869 River St., Technician, Raytheon, Hartwell Rd., Bedford.

Brown, Quentin L., 29 Knight St., Assembler, Westinghouse, Damon St., Hyde Park.

Brown, Shirley C., 105 Glendower Rd., Operator, Barnstead Still & Sterilizer Co., 2 Lanesville Ter., Jamaica Plain.

Buck, Edward J., 192 Reservation Rd., Broker, Hornblower & Weeks, 75 Federal St., Boston.

Buckley, Robert L., 34 Halsey Rd., Engineer, Ling Altec Electronics, Div. of L.T.V., 120 Cross St., Winchester.

Buckman, Sarah, 22 Linvale Ter., Secretary, Temple Shalom Religious School, 180 Blue Hill Av., Milton.
(Husband) Florist, Wm. Mann Florist, 1928 Beacon St., Brighton.

Burns, James A., Jr., 69 DeForest St., Engineer, Boston Edison Co., 1165 Massachusetts Av., Boston.

Burns, Thomas M., 6 Prescott St., Guard, Saunders Sec. Co., 636 Beacon St., Boston.

Butler, Kenneth C., 75 Windham Rd., Serviceman, Boston Gas Company, 144 McBride St., Jamaica Plain.

Butler, Thomas P., 14 Winslow St., Printer, Boston Herald-Traveler, 300 Harrison Av., Boston.

Byrnes, Bernard J., 30 Cromwell Rd., Operator, General Electric Co., Tremont St., Everett.

Caiewski, Blanche C., 88 Needham Rd., Operator, Raytheon Co., Center St., Quincy.
(Husband) Meat Cutter, Hayes-Bickford Commissary, 32 Garrison St., Boston.

Calarese, Francis J., 9 Pond St., Inspector, U. S. Dept. of Agriculture, 801 Custom House Bldg., Boston.

Callahan, Joseph T., 31 George St., Cook, Factory Mutual Engineering, Providence Hghwy., Norwood.

Callan, Edward J., 8 Mt. Pleasant St., Auditor, Hotel Vendome, Commonwealth Av., Boston.

Canale, Robert W., 16 Coronado Rd., Sheetmetal, General Dynamics, Howard St., Quincy.

Cardeiro, Alice W., 106 Lewiston St., Waitress, Jimmie's Diner, 1853 Blue Hill Av., Boston.
(Husband) Guard, Museum of Science, Science Pk., Boston.

Cardella, James R., 8 Badger Rd., Supervisor, U. S. Post Office, Federal Bldg., Boston.

Ward 18, continued.

Cardoza, George L., Jr., 143 Glenwood Av., Salesman, H. K. Porter Co., 300 Park Av., New York, New York.
Carey, Daniel F., 34 Greenwood Av., Operator, M.B.T.A., Park Square Bldg., Boston.
Carey, Robert F., 70 Warren Av., Machinist, Walworth Mfg. Co., Washington St., South Braintree.
Carlevale, Herman R., 139 Dana Av., Accountant, Honeywell, Inc., 60 Walnut St., Wellesley Hills.
Carlson, Harold, 27 Farrar Av., Optician, Suffolk Opt. Co., 333 Washington St., Boston.
Carlson, Walter T., 49 Pierce St., Carpenter, Tileston & Hollingsworth Co., 892 River St., Hyde Park.
Carmichael, William J., 52 Badger Rd., Bus Driver, M.B.T.A., 500 Arborway, Jamaica Plain.
Carnell, John E., 33 Burmah St., Painter, Boston Edison Co., Prudential Bldg., Boston.
Carney, Francis, 73 Summer St., Finisher, Tileston & Hollingsworth Co., 892 River St., Boston.
Carney, Joseph M., 201 Savannah Av., Accountant, Northeast Airlines, Inc., Logan Int'l Airport, East Boston.
Caroto, Joseph H., 178 Garfield Av., Manager, Elm Farm Food Store, 600 Columbia Rd., Dorchester.
Carrara, Henry J., 59 Harding Rd., Laborer, M.D.C. Blue Hills, Milton.
Carroll, William J., 241 Manchester St., Supervisor, Mitre Corp., Bedford Mass.
Cascio, Nunzio, 20 Denton Ter., Presser, Wardrobe Makers, 68 Essex St., Boston.
Casey, William M., 15 Lincoln St., Auto Mechanic, Boston Edison Co., 800 Boylston St., Boston.
Cassis, Eugene G., 14 Bradlee Lane, Machinist, Boston Naval Shipyard, Charlestown.
Cassis, Peter J., 10 Jeffers St., Engineer, Itek Corp., 10 Maguire Rd., Lexington, Mass.
Caul, Gordon F., 146 Central Av., Meat Cutter, A & P Tea Co., 530 Atlantic Av., Boston.
Centerrino, Stephen L., 103 Metropolitan Av., Chef, Charter House Hotel, 50 Lynnway, Lynn.
Chalfin, Beatrice, 104 Gladeside Av., Teller, Grove Hall Savings, 455 Blue Hill Av., Roxbury.
(Husband) Salesman, Kasanof's Bakery, Roxbury.
Chalmers, Walter J., 43 Lexington Av., Creditman, Jordan Marsh Co., Washington St., Boston.
Chisholm, Raymond J., 53 Lexington Av., Assistant, Gillette Safety Razor Co., Gillette Pk, South Boston.
Chupak, Mary A., 7 Ledgebrook Rd., Supervisory Clerk, Internal Revenue Service, 55 Tremont St., Boston.
(Husband) Mail Handler, U. S. Post Office, Boston.
Cianca, Nello P., 21 Business St., Supervisor, Boston Naval Shipyard, Boston.

Ward 18, continued.

Cicchetti, Joseph J., 1863 River St., Factory Worker, Walworth Co., 1515 Washington St., Braintree.

Clancy, Michael L., 25 Birchcroft Rd., Toll Collector, Mass. Turnpike Authority, 80 Boylston St., Boston.

Clarkin, Joseph D., 825 Canterbury St., Technician, Boston Safe Deposit & Trust Co., 201 Devonshire St., Boston.

Cliggett, Alfred T., 243 Itasca St., Serviceman, Boston Gas Co., 144 McBride St., Jamaica Plain.

Cobb, Thelma, 94 West St., Clerk, Allis Chalmers Mfg. Co., 1344 Hyde Park Av., Boston.

Cody, Mary F., 35 Colchester St., Secretary, Sears Roebuck & Co., 201 Brookline Av., Boston.

Coffin, Scott, 178 Clare Av., Bank Clerk, First National Bank of Boston, 67 Milk St., Boston.

Colburn, Prentiss S., 1129 Hyde Park Av., Clerk, State Street Bank & Trust Co., 53 State St., Boston.

Colleran, John J., 1834 Hyde Park Av., Mechanic, Joseph T. Mahoney, 262 Neponset Valley P'way., Readville.

Collins, Thomas F., 953 Hyde Park Av., Collector, Boston Edison Co., 800 Boylston St., Boston.

Connolly, Stephen, 58 Neponset Av., Laborer, N. Y. N. H. & H. R.R., Sleeper St., Boston.

Connors, John D., Jr., 109 Belnel Rd., Clerk, General Electric, 1000 Western Av., Lynn.

Connors, John H., 16 Caton St., Custodian, Msgr. John F. Donoghue, 1548 Blue Hill Av., Mattapan.

Consalvo, Vera, 714 Metropolitan Av., Stitcher, Auburn Curtain Co., Inc., 10 Williams St., Roxbury.

Cook, Henry C., Jr., 15 Rockdale St., Candy Maker, Walter Baker Co., Pierce Sq., Dorchester.

Cook, Paul E., 68 Neponset Av., Estimator, C. P. Bloun Inc., 275 Columbia St., Cambridge.

Coombs, Arthur L., 13 Mt. Pleasant St., Assembler, Westinghouse Electric Co., Damon St., Hyde Park.

Corby, Frank J., 83 Glendower Rd., Supervisor, N. E. Merchants Nat'l Bank, 28 State St., Boston.

Corman, Myer, 23 Hallowell St., Sign Writer, Pazolt Signs, 624 Washington St., Dorchester.

Cornella, John W., 4 Delano Court, Postal Clerk, U. S. Post Office, Federal Bldg., Boston.

Cottuli, Raymond C., 7 Reddy Av., Operator, L. Grossman's & Sons, Union St., South Braintree.

Coughlin, Edward T., 31 Windham Rd., Maintenanceman, N. E. Tel. & Tel. Co., 426 Belgrade Av., West Roxbury.

Counihan, Helen V., 13 Byrd Av., Clerk, New Eng. Tel. & Tel. Co., 8 Harrison Av., Boston.

Counihan, Robert W., 270 Garfield Av., Serviceman, T. W. A., Logan Airport, E. Boston.

Ward 18, continued.

Coveney, Philip P., 140 Beacon St., Supervisor, Crotty Bros., 137 Newbury St., Boston.
Creed, Edward D., 174 Dana Av., Manager, Crotty Bros., 137 Newbury St., Boston.
Crichton, Charles H., 1430 Blue Hill Av., Watchman, Redstone Theatres, 260 Tremont St., Boston.
Cronin, Donald F., Sr., 74 Beacon St., Papermaker, Tileston & Hollingworth Co., 891 River St., Hyde Park.
Cronin, Katherine T., 3 Ethel St., Examiner, Internal Revenue, 174 Ipswich St., Boston.
Crossen, John J., 126 Washington St., Engineer, N. E. Tel. & Tel. Co., 50 Oliver St., Boston.
Crowe, A. Ernest, 25 Loring St., Clerk, Federal Reserve Bank, Boston.
Cullen, James F., 2 Ethel St., Operator, MBTA, 500 Arborway, Jamaica Plain.
Cummings, Russell A., 22 Avila Rd., Foreman, Star Market Co., 625 Mt. Auburn St., Cambridge.
Cunningham, Arleen, 30 Massasoit St., Clerk, Shreve Crump & Low, 330 Boylston St., Boston.
Curran, Francis J., 280 Wood Av., Clerk, U. S. Navy Dept., Supervisor of Shipbuilding, Quincy.
Curran, Stephen J., 97 Bradlee St., Boxmaker, Westinghouse Elec. Co., Damon St., Hyde Park.
Curtis, Anne D., 16 Gilman St., Clerk, Star Market Co., Norwood.
Curtis, Harold A., 3 Tracton Av., Planner, Westinghouse Electric Corp., 3 Damon St., Readville.
Cussen, John J., 110 Chesterfield St., Asst. Mgr., First Nat'l. Stores, 2151 Mystic Valley Parkway, Medford.

D'Alessandro, Francis, 54 Gordon Av., Printer, Greek Sunday News, 896 Washington St., Boston.
D'Angelo, Michael J., 120 Readville St., Mechanic, Boston Naval Shipyard, Charlestown.
Daniels, James E., 97 Belnel Rd., Engineer, Carr Fastener Co., 31 Ames St., Cambridge.
Danyluk, Michael, 55 Sefton St., Mechanic, James H. McManus Co., 246 Arlington St., Wollaston.
Darcy, Michael K., 62 Wellsmere Rd., Clerk, First National Stores, 773 Centre St., Jamaica Plain.
Davies, Leon F., 589 Metropolitan Av., Machine Operator, Hersey Sparling Meter Co., Dedham.
Dawley, Helen M., 46 Pleasantview St., Operator, New Eng. Tel. & Tel. Co., 37 Broadway, Arlington.
Day, Mary M., 7 Highland St., Secretary, Inspector of Naval Material, 495 Summer St., Boston.
DeAngelo, Mary M., 1355 River St., Admin. Asst., A. F. Cambridge Research Labs, Hanscom Field, Bedford.
DeCoste, Leonard F., 51 Metropolitan Av., Engineer, Raytheon Co., Hartwell Rd., Bedford.

Ward 18, continued.

DeCristoforo, Joseph, 50 Hemman St., Manager, Thomas A. Edison Ltd., 886 Washington St., Dedham.

Deeb, Katherine, 169 Metropolitan Av., Telephone Operator, N. E. Tel. & Tel. Co., 185 Franklin St., Boston.
(Husband) Police Officer, City of Boston, Charlestown Station.

DeFranc, James, 8 Prospect St., Labor Relations, Navy, Public Works, 495 Summer St., Boston.

Demers, Sabina B., 53 Austin St., Cashier, Worcester Gas & Light Co., 1176 River St., Hyde Park.

D'Entremont, Franklin J., 15 Hollingsworth St., Engineer, Genl. Electric, 40 Federal St., West Lynn.

Deraney, Victoria, 48 Dedham St., Clerk, DCASR, U. S. Gov't., Army Base, South Boston.

DeSisto, Louis J., 245 Garfield Av., Agent, John Hancock Mutual Life Ins. Co., 200 Berkeley St., Boston.

Devlin, James Hugh, 110 Jackson St., Millwright, Tileston & Hollingsworth, 845 River St., Hyde Park.

Devlin, Virginia M., 55 Oak St., Secretary, Provident Mutual Life Ins. Co., 80 Federal St., Boston.

DiCesare, Alfred, 69 Readville St., Lunch Room Worker, Johnny's Lunch, Inc., 69 Readville St., West Roxbury.

DiClerico, John J., 39 Glenwood Av., Shipper, Allis Chalmers, 1344 Hyde Park Av., Hyde Park.

DiMarzio, Frank, 76 Summit St., Machinist, Bethlehem Steel Co., Howard Av., Quincy.

DiPasquo, Adeline, 51 Rexford St., Clerk, New Eng. Tel. & Tel. Co., 159 Upland Rd., Quincy.

DiSanto, Arthur J., 1497 Hyde Park Av., Storekeeper, Allis Chalmers, 1334 Hyde Park Av., Hyde Park.

DiSciullo, Joseph F., 58 Thatcher St., Service Eng., Polaroid Corp., Main St., Waltham.

Dodd, David J., Jr., 29 Fottler Rd., Partner, Sporting Goods Store, Fisher & Dodd Pro Shop, 458 Pleasant St., Brockton.

Doherty, Daniel J., 252 Manchester St., Postal Clerk, U. S. Post Office, Boston,.

Doherty, Daniel J., 141 Beacon St., Supervisor, First National Stores, Inc., 5 Middlesex Av., Somerville.

Dolan, Agnes A., 51 Maple St., Secretary, Fabreeka Products Co., 1190 Adams St., Boston.

Dolan, Gertrude R., 1095 Hyde Park Av., Clerk, George W. Kenyon & Sons, 703 Centre St., Jamaica Plain.
(Husband) Truck Driver, Westwood Cartage, Westwood.

Dolbeare, Gordon, 19 Ethel St., Operator, John Hancock Ins. Co., 200 Berkeley St., Boston.

Donahue, William F., 44 Beechland St., Salesman, First Investors Corp., 330 Stuart St., Boston.

Downing, John J., 331 Metropolitan Av., Estimator, Boston Naval Shipyard, Boston.

Ward 18, continued.

Drootin, Albert M., 93 Babson St., Musician, Self-Employed, 6 Dyer Ct., Dorchester.
Drummey, William N., 76 Alpheus Rd., Supply Officer, U. S. Gov't., Court House Bldg., Boston.
Duggan, John P., 43 Navarre St., Engineer, Raytheon Co., Bedford.
Duncan, James, 47 Maple St., Buyer, Raymond's, Inc., 356 Washington St., Boston.
Dunn, John J., 137 Washington St., Draftsman, Westinghouse Electric, Damon St., Hyde Park.

Edwards, Gerard J., 36 New Bedford St., Testman, New Eng. Tel. & Tel. Co., Boston.
Enright, Thomas F., 48 Groveland St., Clerk, U. S. Post Office, Jamaica Plain.
Esper, Charles, 35 West St., Postal Clerk, U. S. Post Office, Central St., Norwood.
Eures, Robert H., 22 Jewett St., Maintenanceman, Continental Bakery, Speen St., Natick.

Fagerberg, Emily M., 17 Alvarado Av., Bookkeeper, Royal Globe Ins., 40 Broad St., Boston.
(Husband) Chauffeur, Eagle Cab Co., Hyde Park Av., Hyde Park.
Fahey, John F., 19 Grew Hill Rd., Salesman, American Sugar Co., 425 Medford St., Boston.
Farrell, James G., 116 Needham Rd., Repairman, N. E. Tel. & Tel. Co., Boston.
Fata, Edward, 1832 River St., Slotterman, Allied Cont., 1 Allied Drive, Dedham.
Feeley, Robert M., 18 Hillview Av., Analyst, Raytheon Co., 190 Willow St., Waltham.
Feenan, Thomas G., 29 Freeland St., Director, H. P. Hood & Sons, 500 Rutherford Av., Charlestown.
Fell, Frank G., 14 Bluefield Ter., Serviceman, Boston Gas Co., 100 Arlington St., Boston.
Felson, John A., 699 Hyde Park Av., Clerk, Ford Motor Co., Natick.
Ferrara, Santo R., 59 Davison St., Salesman, H. P. Hood & Sons, 20 Anson St., Jamaica Plain.
Fiore, June A., 48 Chesterfield St., Supervisor, Norfolk & Dedham Fire Ins., 22 Ames St., Dedham.
(Husband) Barber, Sal's Barber Shop, Hyde Park Av., Hyde Park.
Fisch, Solomon, 101 Almont St., Salesman, Universal Hebrew Book Store, 1198 Blue Hill Av., Mattapan.
Fisher, Thomas J., 16 Glencliff Rd., Foreman, General Services, 314 West Second St., South Boston.
Fitch, Richard O., 126 Taunton Av., Machinist, Lewis-Shepard Co., 125 Walnut St., Watertown.
Fitzpatrick, Timothy J., 226 River St., Clerk, U. S. Post Office, Boston.
Flaherty, Mary M., 105 Wellsmere Rd., Supervisor, National Shawmut Bank, 40 Water St., Boston.

Ward 18, continued.

Flanagan, Mary J., 3 Leahaven Rd., Secretary, N. E. Power Service Co., 441 Stuart St., Boston.
Flannery, John H., Jr., 14 Greenbrook Rd., Truck Driver, Boston Edison Co., Prudential Center, Boston.
Flavin, Martin R., 35 Grew Hill Rd., Accountant, The Kendall Co., 633 Highland Av., Needham.
Flax, Sidney, 80 Lorna Rd., Salesman, Self-Employed, 176 Federal St., Boston.
Flynn, Francis X., 124 Blake St., Telephone Worker, N. E. Tel. & Tel. Co., 254 Summer St., Boston.
Foley, Edward J., 722 Beechmont St., Clerk, Anderson Power Prods., 289 A St., Boston.
Foley, James A., 25 Thatcher St., Electrician, Elliott Business Mach.. Inc., Pond St., Randolph.
Foley, John R. 225 Kittredge St., Operator, M.B.T.A., 500 Arborway, Jamaica Plain.
Ford, Nina M., 5 Mercer St., Clerk, Liberty Mutual Ins. Co., 31 St. James Av., Boston.
Foy, Charles J., 102 Faraday St., Starter, M.B.T.A., 500 Arborway, Jamaica Plain.
Foye, Robert F., 2 Cragmere Ter., Office Manager, New England Tel. & Tel., Co., 30 Birch St., Roslindale.
Frattasio, Alfred P., 390 Huntington Av., Millwright, Tileston & Hollingsworth Co., 892 River St., Hyde Park.
Freedman, Morris, 76 Gladeside Av., Upholsterer, Eagle Upholstering Co., Inc., 171 Causeway St., Boston.

Galeota, Nicholas F., 215 Wood Av., Sales Asst., Westinghouse Electric Corp., Damon St., Hyde Park.
Gallagher, Robert J., 61 Rosebery Rd., Designer, U. S. Naval Air Station, Quonset Point, Rhode Island.
Garber, Burton, 44 Rosewood St., Manager, Stanley Vozzella Weddings, Inc., 82 Summer St., Boston.
Gaudette, Claude E., 8 Walter St., Operator, M.B.T.A., 500 Arborway, Jamaica Plain.
Gavin, Bernadette T., 1 Bradlee Ct., Checker, A. & P. Tea Co., Atlantic Av., Boston.
(Husband) Mechanic, Boston Naval Shipyard, Charlestown.
Gibbons, Charles P., 62 Harvard Av., Mechanic, White Fuel Corp., 900 East First St., South Boston.
Gill, Roger B., 282 Fairmount Av., Office Machine Operator, Boston Edison Company, 182 Tremont St., Boston.
Giordano, Antonio, 119 Mt. Hope St., Laborer, Jackson Const., Newton.
Giuva, Ernest, 55 Lincoln St., Truck Driver, Helms Express, 325 Everett St., Allston.
Glynn, Barbara M., 485 Metropolitan Av., Clerk, Sylvania Elec. Prods., Inc., 1210 V.F.W. Pkwy., West Roxbury.
Glynn, Margaret F., 19 Delano Pk., Clerk, N. E. Tel & Tel. Co., 50 Oliver St., Boston.

Ward 18, continued.

Godsell, John, 30 Business St., Stockman, Gilman Bros., 100 Shawmut Av., Boston.

Goldman, Ruth, 36 Clifford St., Operator, International Fabric Corp., 163 Lincoln St., Boston.
(Husband) Retired, B. F. D. Boston.

Gontarz, John J., 25 Coleman St., Laborer, Boston Naval Shipyard, Charlestown.

Gonzalo, Dorothy, 63 Arlington St., Secretary, Joseph M. O'Callaghan Co., 179 Portland St., Boston.

Gorman, Richard J., Jr., 131 Safford St., Salesman, Spaulding Co., 556 Atlantic Av., Boston.

Gortze, Warren H., 197 Fairmount Av., Carrier, U. S. Post Office, Mattapan Branch, Boston.

Gosselin, Donald, 55 Lincoln St., Displayman, Boston Gas Co., 144 McBride St., Jamaica Plain.

Goudey, Viola W., 18 Owen St., Housewife.
(Husband) Taxi Driver, Red Cab Co., Brookline Village, Brookline.

Graham, Eleanor A., 640 Cummins Highway, Inspector, Sears Roebuck & Co., 201 Brookline Av., Boston.

Graham, Robert P., 598 Canterbury St., Chauffeur, St. Michaels Cemetery, 227 Walk Hill St., Roslindale.

Grant, Katherine M., 447 Poplar St., Switchboard-Receptionist, Boston Redevelopment Authority, City Hall Annex, Boston.

Grasso, Michael, 1295 Hyde Park Av., Assembler, Allis-Chalmers Mfg. Co., 1344 Hyde Park Av., Hyde Park.

Green, Bernard, 85 Astoria St., Technician, Boston Naval Shipyard, Charlestown.

Green, Joseph E., 40 Rector Rd., Factory Worker, Tileston Hollingsworth, River St., Mattapan.

Greenan, Pearl M., 53 Augustus Av., Stenographer, Federal Deposit Ins. Corp., 10 Post Office Sq., Boston.

Greenblatt, Albert, 1447 Blue Hill Av., Postal Clerk, U. S. Post Office, South Postal, Boston.

Grenda, Alexander, 32 Dana Av., Machine Operator, Westinghouse Elec. Corp., Damon St., Hyde Park.

Griffin, John F., 2 Joyce Rd., Papermaker, Tileston & Hollingsworth Co., 892 River St., Hyde Park.

Gringeri, Anthony P., 30 Arborfield Rd., Salesman, Kasanof's Bakery, 219 Blue Hill Av., Boston.

Grueter, Joseph F., 112 Bateman St., Buyer, Sear Roebuck & Co., 201 Brookline Av., Boston.

Grundy, Mark R., 1102 River St., Shipper, Tileston-Hollingsworth Co., 892 River St., Hyde Park.

Guthrie, David H., 38 Dana Av., Trimmer, Tileston & Hollingsworth, 892 River St., Hyde Park.

Guy, Ernest, 20 Grassmere Rd., Chauffeur, G. P. Gardner, 24 Federal St., Boston.

Ward 18, continued.

Hackley, Richard W., 20 Wachusett St., Welder, Westinghouse Electric, Damon St., Readville.

Hadden, George W., 634 Metropolitan Av., Painter, Frank P. Goodwin Wall Coatings, 68 Thompson St., New Haven, Connecticut.

Hague, Rudolph P., 31 Rugby Rd., Retired, Boston Public Schools, 15 Beacon St., Boston.

Hamilton, Donald E., 119 Beacon St., Papermaker, Tileston & Hollingsworth Co., River St., Hyde Park.

Hamilton, Robert L., 827 River St., Operator, MBTA, 500 Arborway, Jamaica Plain.

Hanley, Robert J., 10 Dell Av., Clerk, The Great A & P Tea Co., 324 Massachusetts Av., Arlington.

Hanlon, James P., 3 Ridgeview Av., Clerk, Railway Express Agency, 710 Atlantic Av., Boston.

Hannon, Leo L., 77 Neponset Av., Clerk, Boston Edison Co., 39 Boylston St., Boston.

Hanrahan, Frank J., 59 Lexington Av., Auditor, Boston Gas Co., 100 Arlington St., Boston.

Hanrahan, Thomas, 60 Augustus Av., Head Clerk, Division of Employment Security, 881 Commonwealth Av., Boston.

Hardy, Lorraine, 488 Metropolitan Av., Cook's Assistant, N. E. Mutual Life Ins. Co., 501 Boylston St., Boston.

(Husband) Inspector, Allis-Chalmers Mfg. Co., 1344 Hyde Park Av., Hyde Park.

Hardy, Robert E., 24 Riverside Sq., repairman, N. E. Tel. & Tel., Waverly St., Roxbury.

Harney, Edward F., 18 Yuill Circle, Letter Carrier, U. S. Post Office, Roslindale Office, Roslindale.

Harrington, John L., 19 Braeburn Rd., Auditor, U. S. Gen. Accounting Office, 1800 Custom House, State St., Boston.

Harrington, Virginia A., 6 Otis Pl., I.B.M. Key Puncher, Liberty Mutual Ins. Co., 175 Berkeley St., Boston.

Hartigan, Joseph P., 6 Meadowbank Av., Claim Manager, Francis H. Curtin Insurance Agency, 689 Concord Av., Cambridge.

Hatch, Edward F., Jr., 4354 Washington St., Clerk, U. S. Post Office, Federal Bldg., Boston.

Hatch, Joseph B., 185 Metropolitan Av., Short Order Cook, McLean Hospital, 1075 Pleasant St., Belmont.

Healey, Thomas J., Jr., 24 Taunton Av., Operator, MBTA, 500 Arborway, Jamaica Plain.

Hecht, Irving, 8 Fessenden St., Shipfitter, Boston Naval Shipyard, Charlestown.

Hillery, Edmund G., 108 Needham Rd., Machinist, Boston Naval Shipyard, Charlestown.

Hoey, James M., 719 Truman Hwy., Repairman, N. E. Tel. & Tel. Co., Belvidere St., Boston.

Hogg, Eleanor F., 44 Augustus Av., Secretary, N. E. Tel. & Tel. Co., 185 Franklin St., Boston.

Ward 18, continued.

Holmer, Edwin H., 69 Edgewater Dr., Machinist, Kinney Mfg. Co., 3529 Washington St., Jamaica Plain.

Hopey, Joseph, 24 Ranley Rd., Operator, Boston Globe, Morrisey Blvd., Dorchester.

Horan, Mary A., 19 Linvale Ter., Bookkeeper, Herald-Traveler, 300 Harrison Av., Boston.

Horrigan, Claire B., 68 Chittick Rd., Operator, N. E. T. & T. Co., 6 Bowdoin Sq., Boston.

Howdy, William, 48 Glendower Rd., Plumber, K & B Plumbing & Heating Co., 239 Grove St., West Roxbury.

Howley, Joseph J., Jr., 67 Stanbro St., Operator, MBTA, 200 Arborway, Jamaica Plain.

Hunt, William A., 100 Williams Av., Shop Foreman, Hersey-Sparling Meter Co., 250 Elm St., Dedham.

Hurley, Joseph A., 66 Davison St., Oiler, Tileston & Hollingsworth, 892 River St., Hyde Park.

Hussey, Donald P., 1036 River St., Chauffeur, Jacob Ruppert, 50 Revere Beach Pkwy., Medford.

Ieni, Anthony, 103 Neponset Av., Machinist, General Electric Co., 62 Tremont St., Everett.

Ivers, Agnes B., 1106 River St., Clerk, Motini Parts, Inc., 1983 River St., Hyde Park.

Jerzylo, Stephen R., 120 Central Av., Machinist, MBTA, 80 Broadway, Everett.

Johnson, Hilary F., 93 Tacoma St., Laborer, Boston Edison Co., Prudential Bldg., Boston.

Johnson, Irving C., 11 Hillis Rd., Electrician, Nager Electric Co., 342 Newbury St., Boston.

Johnson, John V., 45 Milton Av., Cabinetmaker, Christian Science Pub., 1 Norway St., Boston.

Jones, Joseph E., 26 Caton St., Operator, MBTA, 500 Arborway, Jamaica Plain.

Jordan, Arthur E., 57 Thatcher St., Mechanical Engineer, Avnet Shaw Corp., 127 Smith Pl., Cambridge.

Joyce, Festus, 28 Manning St., Retired, Sears Roebuck Co., 201 Brookline Av., Boston.

Joyce, Joseph M., 55 Neponset Av., Serviceman's Helper, Boston Gas Co., 144 McBride St., Jamaica Plain.

Joyce, Thomas, 34 Whitford St., Truck Driver, Worcester Gas, Bussey St., Dedham.

Kaplan, Jacob, 577 Norfolk St., Broker, Self Employed, 577 Norfolk St., Dorchester.

Katsis, Simon, 40 Pond St., Machinist, M. I. T., 68 Albany St., Cambridge.

Kaveney, Madelyn P., 375 West St., Clerk, First National Bank, Milk St., Boston.

Ward 18, continued.

Kearney, John J., 659 Hyde Park Av., Foreman, Comm. of Mass, 93 Worcester St., Wellesley.

Kelland, Harold A., 101 Kittredge St., Carpenter, Self Employed, 101 Kittredge St., Roslindale.

Kelliher, Charles F., 5 Ashcville Rd., Engineer, Airforce, Haskell Air Field, Bedford, Mass.

Kells, William Arthur, 19 Austin St., Supervisor, Howe & French, Inc., 99 Broad St., Boston.

Kelly, Anna M., 574 Hyde Park Av., Clerk, John Hancock Mutual Life, Ins. Co., 100 Berkeley St., Boston.

Kelly, Robert E., 28 Rexford St., Expeditor, Rust Craft Greeting Cards, Dedham.

Kennedy, Walter I., 29 Weybosset St., Photostat Operator, Boston Gas Company, 144 McBride St., Jamaica Plain.

Kenny, John T., 28 Pinedale Rd., Manager, A & P Tea Co., 126 Jersey St., Boston.

Kent, Arthur, 7 Ethel St., Salesman, General Envelope Co., 610 Atlantic Av., Boston.

Keohan, Charles J., 575 River St., Machinist, Wentworth Institute, 550 Huntington Av., Boston.

Kerekon, Alfred P., 6 Raynes Rd., Electronic Tech., Edgerton, Germeshausen & Grier, 160 Brookline Av., Boston.

Kiley, Pauline E., 54 Bateman St., Supervisor, Jordan Marsh Co., Washington St., Boston.

(Husband) Guard, Burns Detective Agency, St. James Av., Boston.

Kilgallen, Walter J., 15 Pond St., Machinist, Hersey Sparling Meter Co., Elm St., Dedham.

Killeaney, Frank I., 437 Huntington Av., Packer, Allis Chalmers Mfg. Co., 1344 Hyde Park Av., Boston.

Kilroy, Edward B., 106 Austin St., Manager, The Cunard Steamship Co., Ltd., 607 Boylston St., Boston.

Kilroy, Walter P., 143 Standard St., Laborer, Boston Gas Co., 144 McBride St., Boston.

King, Charles R., 25 Glendower Rd., Accountant, Harvard University, Cambridge.

King, Elizabeth M., 19 Webster St., Nurse Companion, Self Employed, Mr. Peter Mazoni, 66 Maple St., Hyde Park.

Kiriacopoulos, Constance E., 11 Rich St., Insurance Underwriter, John Hancock Life Ins. Co., 200 Berkeley St., Boston.

Kirrane, William J., 54 Millstone Rd., Manager, Thompson Pontiac Inc., 70 Providence Highway, Norwood.

Kirwin, Thomas L., 1057 Morton St., Electrician, Wm. Gens & Son, 235 Northampton St., Boston.

Klass, Charlotte, 308 River St., Salesgirl, R. H. Stearns Co., Chestnut Hill.

(Husband) Broker, Jordan Homes, Centre St., West Roxbury.

Kleponis, Vincent J., 8 Windham Rd., Baker, First National Stores, 5 Middlesex Av., Somerville.

Ward 18, continued.

Kling, Milton, 200 Colorado St., Clerk, Sears Roebuck & Co., 115 Cambridge St., Allston.
Kramer, Sidney L., 530 Norfolk St., Attendant, Larchmont Recreation Co., Lexington.
Kublin, George, 12 Hiawatha Rd., Clerk, Curtiss Farms, Columbian St., Weymouth.
Kucick, Francis K., 60 Bradlee St., Asst. Supervisor, First National Bank, 67 Milk St., Boston.

Labrecque, Alfred N., 157 Beaver St., Technician, U. S. Army, 675 American Legion H'way, Boston.
Lacey, Nora A., 22 Ruxton Rd., Supervisor, New Eng. Tel. & Tel. Co., 185 Franklin St., Boston.
Lacis, Peter, 5 A St., Superintendent, American Tool & Machine Co., 1415 Hyde Park Av., Boston.
Lamb, George E., 28 Charme Av., Technician, Raytheon Co., Willow St., Waltham.
Lanata, Louis J., 20 Harmon St., Compositor, Boston Globe Newspaper, 35 Morrissey Blvd., Boston.
Landers, Joseph F., Jr., 86 Alpheus Rd., Electrician, A. K. Colpitts Co., 208 Dover Rd., Westwood.

Lang, Robert A., 5 Delano Pk., Foreman, North American Electronics, 71 Linden St., West Lynn.
Langmeyer, Herman C., 2 Meadowview Rd., Underwriter, John Hancock Ins. Co., 200 Berkeley St., Boston.
Larkin, James J., Jr., 53 Neponset Av., Truck Driver, United Parcel Service, Inc., 18 Arlington St., Watertown.
Laskey, Virginia, 163 Cornell St., Clerk, Mason-Neilan Regulator, Norwood.
(Husband) Laborer, Construction.
Lawler, James A., 58 Rosewood St., Mechanic, N. E. T. & T. Co., 6 Bowdoin Sq., Boston.
Leblanc, Charles D., 11 Harding Rd., Driver, Stowe-Woodard, Inc., 181 Oak St., Newton.
LeBlanc, Edgar J., 26 Favre St., Draftsman, Wentworth Institute, 500 Huntington Av., Boston.
Lefman, Henry, 40 Mattapan St., Engineer, Chas. T. Main Eng. Corp., 114 Federal St., Boston.
Lennox, Richard, 17 Marcy Rd., Truck Driver, Baker & Co., 1592 Hyde Park Av., Hyde Park.
Lenz, Marcia J., 71 Greenwood Av., Secretary, New England Stamping & Fabricating Works, Inc., 36 Barry St., Hyde Park.
Lepore, Richard F., 20 Glendower Rd., Shipper, Webster Thomas Co., 221 State St., Boston.
Lepori, Frances E., 7 Thatcher St., Manicurist, Newbury Solon, 628 Hammond St., Chestnut Hill.
Lepre, Louis J., 10 Tampa St., Salesman, Motive Parts Co., Inc., 1887 River St., Boston.

Ward 18, continued.

Levesque, William, 8 Barry St., Theatre Owner, Fairmount Theatre, 17 Fairmount Av., Hyde Park.

Levin, Daniel T., 17 Violante St., Technician, Air Force Camb. Research Center, Hanscom Field, Bedford.

Linowski, John, 30 Fulton St., Foreman, Allis-Chalmers Mfg. Co., 1344 Hyde Park Av., Boston.

Lipton, Jacob, 52 Woodbole Av., Watchmaker, Self-employed, 333 Washington St., Boston.

Litchfield, Lawrence J., 91 Clare Av., Operator, M. B. T. A., 500 Arborway, Boston.

Lodge, Henry A., 114 Gordon Av., Laborer, Fabricraft Corp., 140 South St., Jamaica Plain.

Lombardi, Anthony L., 10 Grew Hill Rd., Oiler, Salah & Pecci Const. Co., 100 Hudson St., Canton.

Lookner, Abraham S., 216 Fairmount Av., Manager, Royal Furniture Co., Inc., 630 Somerville Av., Somerville.

Loughman, James F., 628 Beech St., Operator, M. B. T. A., 500 Arborway, Jamaica Plain.

Lovett, Ann T., 2 Washington Street Pl., Supervisor, N. E. Tel. & Tel. Co., 245 State St., Boston.

Luke, Gregory C., 22 Mt. Hope St., Engineer, New Eng. Tel. & Tel. Co., 6 Bowdoin Sq., Boston.

Lundell, Allan W., 78 Clare Av., Coppersmith, Boston Naval Shipyard, Boston.

Lyman, George R., 55 Williams Av., Clerk, Orlando Fruit Co., 1137 Washington St., Dorchester.

Lynch, Clement D., 305 Cummins Hwy, Analyst, Boston Naval Shipyard, Charlestown.

Lynch, James Anthony, 39 Warren Av., Engineer, Dedham Water Co., 626 High St., Dedham.

Lyra, Kenneth A., 30 Lexington Av., Operator, Benjamin Moore Co., Summer St., Milford.

McAuley, William F., Jr., 9 Beacon St., Trackman, M. B. T. A., 500 Arborway, Jamaica Plain.

McCarthy, John P., 27 Dana Av., Salesman, Morgan Linen Service, 941 Massachusetts Av., Boston.

McClutchy, John H., 14 Braeburn Rd., Machinist, General Electric Co., 62 Tremont St., Everett.

McCormack, James P., 10 Mt. Pleasant St., Engineer, Comm. of Mass. D. P. W., 100 Nashua St., Boston.

McCormack, Michael E., 15 Malta St., Machinist, Reece Corp., 200 Prospect St., Waltham.

McCulloch, Fred H., 6 Farwell Av., Operator, John Hancock Ins. Co., 200 Berkeley St., Boston.

McDermott, Eugene F., 21 Elm St., Machinist, M. I. T., Cambridge.

MacDonald, James A., 715 Truman Hwy., Meter Reader, Boston Edison Co., Prudential Building, Boston.

Ward 18, continued.

MacDonald, Norman M., 38 Monponset St., Engineer, Town of Milton, Canton Av., Milton.

MacLean, Francis X., 142 West St., Salesman, Union Pacific R.R., 294 Washington St., Boston.

McDonald, Patrick J., 64 Windham Rd., Agent, U. S. Treasury Dept., I.R.S., 55 Tremont St., Boston.

McGaw, Kenneth A. 650 Metropolitan Av., Foundryman, Dorchester Brass & Alum. Foundry, 1550 River St., Hyde Park.

McGee, Bernard J., 112 Taunton Av., Operator, Boston Globe, 135 Morrissey Blvd., Dorchester.

McGillicuddy, Edith R., 63 Greenwood Av., Cashier, Children's Hospital, 300 Longwood Av., Boston.

McGrath, John T., Jr., 451 Beech St., Installer, N. E. Tel. & Tel. Co., 245 State St., Boston.

McKinnon, John J., 57 Osceola St., Repairman, Konner's Chevrolet, Inc., 800 Huntington Av., Boston.

McLaughlin, Cornelius J., 45 Whitford St., Custodian, General Service Ad., 3 Beacon St., Boston.

McLaughlin, Daniel J., 94 Sherrin St., Draftsman, Whitman & Howard, Inc., 89 Broad St., Boston.

McLaughlin, James F., 30 Hollingsworth St., Operator, M.B.T.A., 500 Arborway, Jamaica Plain.

McLaughlin, John J., 24 Norway Pk., Printer, Boston Globe, Morrissey Blvd., Dorchester.

McLaughlin, Patrick J., 40 Rosemont St., Testman, Boston Edison Co., Boylston St., Boston.

McLean, Allan G., 10 Southmere Rd., Testman, New Eng. Tel. & Tel., 41 Belvidere St., Boston.

McLeavy, Helen, 59 Chesterfield St., Factory Worker, Rust Craft Greetings, Rust Craft Rd., Dedham.

McMahon, Edward P., 10 Weeks Av., Meter Reader, Boston Edison Co., 39 Boylston St., Boston.

McMahon, Owen F., Jr., 69 Pierce St., Salesman, Worcester Gas Light Co., 1176 River St., Hyde Park.

McMahon, Patrick J., 95 DeForest St., Loftsman, Boston Naval Shipyard, Charlestown.

McMillan, William A., 39 Osceola St., Plumber, Boston Housing, 150 Archdale Rd., Roslindale.

Madden, Valentine F., 71 Standard St., Inspector, U. S. Government, Customs House, Boston.

Maddestra, Francis D., 113 Dana Av., Salesman, Allen Chevrolet, Inc., Rte. 1, Dedham.

Madsen, Arthur C., 26 Holmfield Av., Clerk, S. D. Warren Co., 89 Broad St., Boston.

Maguire, John G., 54 Milton Av., Manager, N. E. Tel. & Tel. Co., 40 Henshaw St., Brighton.

Mahoney, Ronald J., 93 Woodbole Av., Interviewer, Massachusetts Div. of Emp. Sec., 253 Huntington Av., Boston.

Ward 18, continued.

Mahoney, William F., 7 Cornell St., I.B.M., Federal Reserve Bank, 3 Pearl St., Boston.

Malone, James I., 87 Farrar Av., Clerk, U. S. Post Office, Mattapan Branch, Boston.

Malone, John J., 22 Linwood St., Manager, Hertz Corp., 600 Commercial St., Boston.

Maloof, Gerald, 188 Cornell St., Leadman, Merriman Brothers, 185 Amory St., Jamaica Plain.

Mannion, Martin J., 699 Hyde Park Av., Receiver, Colonial Provision Co., 1100 Massachusetts Av., Boston.

Marella, John J., 1019 Hyde Park Av., Laborer, Joseph Pollack Corp., Dorchester.

Marshall, James H., 30 Edwardson St., Inspector, Polaroid Corp., Main St., Waltham.

Martin, Edmond P., 79 Beacon St., Machinist, Inner State Fabrications, 6 Ericsson St., Dorchester.

Martin, William F., 16 Franklin Ter., Draftsman, West. Elec. Corp., Damon St., Readville.

Masiello, Robert A., 217 Itasca St., Machinist, Boston Naval Shipyard, Charlestown.

Masotta, John J., Jr., 420 Hyde Park Av., Cab Driver, Forest Hills Taxi Co., 3715 Washington St., Roslindale.

Mello, Raymond W., 42 Greenbrook Rd., Engineman Helper, U. S. Naval Shipyard, Boston.

Mercurio, Carmen, 524 Hyde Park Av., Asst. Manager, Sherman Levinson, 1230 V.F.W. Pkwy. West Roxbury.

Metcalf, Charles I., 21 Osceola St., Construction, D. Federico Co., Avon.

Metta, Albert A., 553 Hyde Park Av., Electrician, Polaroid Corp., Cambridge.

Meurant, James L., 85 Neponset Av., Storekeeper, Allis Chalmers Mfg. Co., 1344 Hyde Park Av., Hyde Park.

Millar, Robert, 39 Brainard St., Machinist, Westinghouse, Hyde Park.

Miller, Mona M., 67 Woodhaven St., Saleslady, Maternity Modes, Inc., 1642 Blue Hill Av., Mattapan.
(Husband) Accountant, Self-Employed, 40 Court St., Boston.

Miller, Symma, 4 Bismarck St., At Home.
(Husband) Teacher, City of Boston.

Minton, William V., 1006 River St., Sales Manager, Domestic Air Express, Logan Airport, East Boston.

Mitchell, John M., 100 Metropolitan Av., Installer, N. E. Tel. & Tel. Co., 185 Franklin St., Boston.

Mitchell, Paul J., 123 Kittredge St., Co. E. I., N. E. Tel. & Tel. Co., 255 Summer St., Boston.

Moloney, John M., 56 Augustus Av., Warehouseman, Braman Dow Co., 239 Causeway St., Boston.

Moore, John I., 210 Providence St., Machinist, Monsanto Co., Chemical Lane, Everett.

Moriarty, Richard P., 56 Garfield Av., Machinist, Gillette Safety Razor Co., Gillette Pk., South Boston.

Ward 18, continued.

Morris Leonard M., 6 Bismarck St., Machinist, Elliot Business Machine, Randolph Industrial Park, Randolph.
Morrissette, Paul M., 55 Oak St., Mailman, U. S. Govt. P. O., Hyde Park.
Morse, Richard M., 30 West Selden St., Clerk, Morse Shoe, Inc., 555 Turnpike St., Canton.
Moses, George, 311 Fairmount Av., Adjuster, APCO., 716 Washington St., Dedham.
Moynihan, Marguerite, 9 Elm St., Asst. Supervisor, Metropolitan Life Ins. Co., 1531 Blue Hill Av., Mattapan.
Mudge, William F., 109 Annafran St., Retired, Boston Naval Shipyard, Charlestown.
Mullen, Frances, 14 Milton Ter., Saleswoman, Wm. Filene's Sons Co., Washington St., Boston.
(Husband) Supervisor, Adley Express, Smith Pl., Cambridge.
Mullin, John P., 84 Wood Av., Millwright, Walter Baker Chocolate Co., Pierce Sq., Dorchester.
Murphy, Paul J., 50 Seminole St., Receiver, M.B.T.A., 500 Arborway, Jamaica Plain.
Murphy, Richard M., 23 Lexington Av., Printer, Globe Newspaper Co., 133 Morrissey Blvd., Dorchester.
Murray, Donald, 74 Pleasantview St., Broker, Dewick & Flanders Co., 148 State St., Boston.
Murray, William A., 28 Denton Ter., Glazier, John T. O'Duggan Studio, 116 St. Botolph St., Boston.
Murtha, Philip V., 44 Cleveland St., Plumber, Raytheon Co., Willow St., Waltham.
Myers, William H., Jr., 21 Weybosset St., Mail Carrier, U. S. Post Office, Federal Bldg., Boston.

Nahigian, Barney, 437 Beech St., Clerk, Capitol Super Market, 715 Morrissey Blvd., Dorchester.
Nasuti, Anthony J., 30 Charles St., Engineer, Computer Control Co., Old Conn. Path, Framingham.
Naughton, Thomas J., 730 Metropolitan Av., Investigator, National Shawmut Bank, 40 Water St., Boston.
Neelon, Kenneth W., 98 Westminster St., Foreman, Joseph M. Herman Shoe Co., Union St., Millis.
Neeson, John, 56 Neponset Av., Caretaker, Mrs. Alan Cunningham, 40 Cottage St., Brookline.
Neilan, Anna F., 5 Westminster St., I.B.M. Operator, Liberty Mutual Ins. Co., 175 Berkeley St., Boston.
Nelson, Carl F., 79 Annafran St., Accountant, Barnes & Jones, Inc., 60 Crafts St., Newtonville.
Norman, Leonard, 23 Prairie St., Machinist, Boston Naval Shipyard, Charlestown.
Norton, Arthur F., 11 Pierce St., Storekeeper, New Haven Railroad Co., Dover St., Boston.
Norton, Bettyann, 94 Mount Hope St., Clerk, John Hancock Mut. Life Ins. Co., 200 Berkeley St., Boston.

Ward 18, continued.

Oberlander, John T., 6 Linden Av., Meat Cutter, Stop & Shop, 1999 Centre St., West Roxbury.

O'Brien, James E., 68 Child St., Meat Cutter, First National Stores, Inc., Middlesex Av., Somerville.

O'Brien, John B., 40 Ridgeview Av., Sales Representative, Sparrow Chisholm Co., 120 Kingston St., Boston.

O'Brien, Stephen J., 23 Mansur St., Chauffeur, M.B.T.A., 500 Arborway, Jamaica Plain.

O'Brien, William J., 69 Augustus Av., Adjuster, Gillette Co., Gillette Pk., South Boston.

O'Callaghan, John F., 23 Cleveland St., Manager, Stop & Shop, 393 D St., South Boston.

O'Connell, Charles F., 46 Charme Av., Inspector, U. S. Food & Drug Administration, 585 Commercial St., Boston.

O'Connor, Charles H., 1368 Blue Hill Av., Stockman, Boston Naval Shipyard, Charlestown.

O'Connor, James S., 181 Sherrin St., Accountant, University Hospital, 750 Harrison Av., Boston.

Odette, Harry T., 31 Charles St., Driver, M. B. T. A., 500 Arborway, Jamaica Plain.

O'Donnell, Michael B., 54 Wilmont St., Time Keeper, Perini Corp., 62 Condor St., East Boston.

O'Donnell, Robert P., 216 Austin St., Foreman, N. E. T. & T. Co., 185 Franklin St., Boston.

O'Driscoll, John M., 50 Faraday St., Operator, M. B. T. A., 500 Arborway, Jamaica Plain.

O'Hanlon, Rosemary T., 1022 Canterbury St., Clerk, N. E. Tel. & Tel. Co., 245 State St., Boston.

O'Hara, John I., 45 Clifford St., Shipper, Stop & Shop, Readville.

O'Hear, John, 69 Hemman St., Agent, Mass. Ind. & Life Ins. Co., Wellesley.

O'Hearn, Eva L., 7 Maryknoll St., Laundry Worker, Bristol Linen Service, 47 Bristol St., Boston.
(Husband) Salesman, Bristol Linen Service, 47 Bristol St., Boston.

O'Keefe, Eileen C., 92 Gladeside Av., Accountant, Western Electric Co., 705 Mt. Auburn St., Watertown.

O'Leary, Frank P., 21 Wood Av., Factoryworker, No. Am. Chemical Co., 19 Chestnut St., Cambridge.

O'Leary, Leo F., 87 Hallron St., Chauffeur, N. Y. N. H. & H. R.R., B St., Boston.

O'Neil, Daniel J., 63 Tacoma St., Expeditor, Grant Gear Works, 154 West Second St., Boston.

O'Neill, Francis J., 18 Wellsmere Pk., Laborer, Coughlin Construction Co., Prentiss St., Roxbury.

Opper, Harry, 89 Rockdale St., Mechanic (Radio), Boston Naval Shipyard, Charlestown.

Orphanos, Peter L., 1016 River St., Bartender, J. J. Walsh, 133 Columbus Av., Boston.

Ward 18, continued.

Ostrand, Patricia, 20 Greenwood Av., Typist, Allis Chalmers, 1344 Hyde Park Av., Hyde Park.
(Husband) Agent, Kenney Vacuum Pump, Jamaica Plain.
Otis, Howard T., 65 Highland St., Machinist, Henrici Equip. Co., 487 West Main St., Avon.
Ovaska, Reino, 38 Garfield Av., Ship Fitter, Boston Naval Shipyard, Boston.
Owens, James F., 47 Wachusett St., Mechanic, Sears Roebuck & Co., 201 Brookline Av., Boston.

Pacht, Albert W., 9 Vista St., Printer, John Hancock Mut. Life Ins., 200 Berkeley St., Boston.
Padrevita, Gloria A., 137 Dana Av., Comptometer Operator, Stop & Shop, Inc., 343 D St., Boston.
Pagliarulo, Nicholas P., Jr., 26 Highland St., Consultant, N. E. T. & T. Co., 14 Everett St., Hyde Park.
Pagliuca, George J., 22 Burley St., Foreman, Wright Offset Plate Co., First St., Cambridge.
Palombi, Anthony, 405 Huntington Av., Operator, Avery & Saul Co., 115 Rindge Avenue Extension, Cambridge.
Pantano, Mario T., 461 Beech St., Ironworker, Boston Steel, 610 South St., Boston.
Paquin, Ramon A., 19 Valencia Rd., Manager, Mystic Steamship Corp., 250 Stuart St., Boston.
Parker, Bernard H., 128 Child St., Factory Worker, Allied Container, Allied Dr., Dedham.
Parros, August C., 118 Glendower Rd., Mechanic, Honeywell, 40 Life St., Brighton.
Pasciuto, Albert A., 1123 Hyde Park Av., Assembler, Allis-Chalmer Mfg. Co., 1344 Hyde Park Av., Hyde Park.
Patchett, Richard L., 233 Huntington Av., Plasterer, Charles Sweeney, Inc., 22 Mt. Auburn St., Watertown.
Pennini, Louis A., 30 Cedrus Av., Manager, First Starrett Co., West Roxbury.
Pepin, Philip L., 16 Glendower Rd., Technician, Northeastern University, 316 Huntington Av., Boston.
Perkins, Richard W., 18 Caton St., Draftsman, The Badger Co., Inc., 363 Third St., Cambridge.
Pessin, Leo, 31 Glenhill Rd., Clerk, Warren Liquors, 378 Warren St., Roxbury.
Peterson, Carl E., 240 Huntington Av., Toolmaker, Hersey Sparling Meter Co., Elm St., Dedham.
Peterson, Ernest O., 16 Greenwood Av., Underwriter, Hanover Ins. Co., 10 Post Office Sq., Boston.
Peterson, Herbert A., 11 Melba Way, Estimator, Anderson Power Prod., 289 A St., Boston.
Petras, Francis G., 126 Standard St., Clerk, U. S. Post Office Dept., South Postal Annex, Boston.
Phinney, Paul V., 1833 River St., Analyst, Itek Corp., Lexington.

Ward 18, continued.

Piatelli, Augustus N., 3 Prospect Pk., Superintendent, Piatelli Const., Inc., 15 Roc-Sam Pk., Braintree.
Picozzi, Edward C., 43 Cranmore Rd., Operator, R. Zoppo Co., 840 Providence Hgwy., Norwood.
Pigott, Mary I., 11 George St., Clerk, Factory Mutual Eng. Corp., Providence Hgwy, Norwood.
Pilla, Chester J., 1521 Hyde Park Av., Letter Carrier, U. S. Post Office, Adams St., East Milton.
Piveronus, Peter J., 14 George St., Inspector, Fruit Growers Exp. Co., Summer St., Boston.
Polonsky, Israel, 957 Morton St., Clerk, U. S. Post Office Dept., Back Bay Annex, Boston.
Porter, John D., 115 Babson St., Carpenter, Beacon Construction Co., 100 Hano St., Allston.
Poulos, Eugenia, 1422 Blue Hill Av., Supervisor, Morse Shoe Co., 555 Turnpike St., Canton.
Powers, Catherine M., 3 Arborcrest Ter., Secretary, National Shawmut Bank, 40 Water St., Boston.
Puleo, Gus S., 776 Canterbury St., Checker, American Sugar Co., 425 Medford St., Charlestown.
Punch, Vincent J., 2 Pinedale Rd., Carpenter, Worthington Controls, Nahatan St., Norwood.

Rainey, Gary M., 1052 River St., Developer, Technicolor of N. E., 276 Summer St., Boston.
Rakes, William P., 86 Wood Av., Cook, Albiani Lunch, Inc., 3 Maitland St., South Boston.
Raposa, Louis P., 8 Menton St., Engraver, Thomas Long Co., 40 Summer St., Boston.
Reed, Henry A., 191 West Selden St., Tire Grader, Boston Tire Exchange, 163 Northampton St., Boston.
Regan, Patricia A., 11 Annafran St., Clerk, N. E. T. & T. Co., 547 Columbia Rd., Dorchester.
Reside, Robert H., 57 Savannah Av., Salesman, J. R. Poole Co., 111 State St., Boston.
Ricci, George A., 41 Philbrick St., Service Man, Worcester Gas Light Co., 1176 River St., Hyde Park.
Richard, Marie L., 12 Glencliff Rd., Waitress, Anthony Pierli, Atlantic Av., Boston.
(Husband) Chef, Albiani, Mills Falls, Newton.
Richards, Charles A., 142 Central Av., Electron Assembler, Nortronics Div., Northrop Aircraft, Morse St., Norwood.
Richmond, Shirley, 71 West Selden St., Salesgirl, Jays, Temple Pl., Boston.
Riley, Francis X., 159 Austin St., Insurance Agent, John Hancock Life Insurance Co., 584 Columbia Rd., Dorchester.
Roach, Joseph F., 188 Kittredge St., Physicist, U. S. Army Natick Labs., Kansas St., Natick.
Rock, Normand, 47 Chisholm Rd., Mechanic, United Air Lines, Logan Airport, East Boston.

Ward 18, continued.

Romanus, Frances, 8 Neponset Av., Secretary, Allis Chalmers Mfg. Co., 1344 Hyde Park Av., Hyde Park.

Romanus, Thomas F., 78 Readville St., Technician, Edgerton, Germehausen & Grier, 95 Brookline Av., Boston.

Rosati, Ralph R., 7 Easton Av., Carrier, U. S. Post Office, Hyde Park Branch, Boston.

Ross, Albert W., 689 Walk Hill St., Salesman, Self-Employed, 689 Walk Hill St., Mattapan.

Russo, Salvatore G., 14 Mt. Calvary Rd., Florist, Self-Employed, 161 Mt. Hope St., Roslindale.

Ryan, John F., 243 West St., Draftsman, Whitman & Howard, Inc., 89 Broad St., Boston.

Ryan, Leo F., 279 Wood Av., Foreman, Brighams, Inc., 33 Everett St., Allston.

Ryan, Walter T., 3 Hopkins Pl., Painter, Self-Employed, 3 Hopkins Pl., Dorchester.

Sacchetti, Louis A., 985 River St., Machinist, Watertown Arsenal, Watertown.

Sacramona, Robert N., 25 Winthrop St., Clerk, Supreme Market, 540 Gallivan Blvd., Dorchester.

Sadofsky, Morris, 603 Walk Hill St., Electronics Technician, M.I.T. Lincoln Lab., Wood St., Lexington.

Salvatore, Nicholas, 1098 Hyde Park Av., Truck Driver, Westinghouse Electric Co., Damon St., Hyde Park

Sanders, Dolores J., 120 Austin St., Secretary, Westinghouse Elec. Co., Damon St., Hyde Park.
(Husband) Foreman, U. S. Post Office, South Postal Annex, Boston.

Sandler, Norman, 58 Milton Av., Salesman, El Producto Cigar Co., 21 Soldiers Field Pl., Brighton.

Saraf, Richard, 63 Highland St., Draftsman, Worthington Controls Co., Norwood.

Savel, Frank, 9 Favre St., Agent, Mutual of Omaha, 123 Morton St., Jamaica Plain.

Sbardella, Americo J., 49 Williams Av., Inspector, Sylvania Mfg. Co., Needham.

Scagnoli, Joseph J., 3 Reynold Rd., Salesman, Feely Chevrolet, 70 Chestnut St., Needham.

Scarpaci, Frank, 388 Beech St., Warehouseman, Stone Express Co., Second St., Cambridge.

Schoener, Robert C., 76 Dale St., Supervisor, Boston Edison Co., Prudential Bldg., Boston.

Scoff, Alfred J., 146 Kittredge St., Chauffeur, Railway Express Agency, 710 Atlantic Av., Boston.

Scully, Robert H., 179 Dana Av., Mail Clerk, Keystone Custodian Funds, Inc., 50 Congress St., Boston.

Sears, Frederick R., 14 Forestvale Rd., Driver, Westinghouse Elec. Co., Hyde Park.

Ward 18, continued.

Segal, Joseph G., 36 Stanbro St., Postal Clerk, U. S. Post Office, Hyde Park.

Serena, George P., 595 River St., Technician, General Electric Corp., 950 Western Av., Lynn.

Sexton, David J., 644 River St., Analyst, Honeywell, Inc., Soldiers Field Rd., Brighton.

Sharp, Chester, 110 Clare Av., Retired, Frank J. Cole, 197 Norfolk Av., Roxbury.

Shephard, William J., Jr., 25 Alabama St., Custodian, Maimonides School, Philbrick Rd., Brookline.

Shields, John J., 233 Metropolitan Av., Operator, United Fruit Co., Prudential Center, Boston.

Shone, John W., Sr., 29 Rosecliff St., Fireman, Boston Housing Authority, 220 Congress St., Boston.

Shute, Robert E., 86 Beacon St., Analyst, New Eng. Merchants National Bank, 24 Milk St., Boston.

Siegel, Lawrence, 19 Corman Rd., Accountant, Whitestone & Zach, 209 Washington St., Boston.

Siepel, Frederick, 4398 Washington St., Investigator, Mass. Div. of Employment, 881 Commonwealth Av., Boston.

Simcock, John A., 5 Jalleison St., Lithographer, Litho Comp. & Plate Co., 49 Melcher St., Boston.

Simonini, Alfred, 11 Pine St., Meat Packer, Colonial Provision Co., 1100 Massachusetts Av., Boston.

Sinclair, Edward J., 59 Dana Av., Machinist, Simplex Wire & Cable Co., 79 Sidney St., Cambridge.

Sinclair, Robert P., 36 Summit St., Core Maker, Dorchester Brass & Aluminum Foundry, Inc., 1550 River St., Hyde Park.

Skelly, Daniel P., 26 Oak St., Counterman, H. M. Stevens, 15 Jersey St., Boston.

Slade, Donald K., 120 Beacon St., Engineer, Dewey & Almy Chemical, 62 Whittemore Av., Cambridge.

Slekis, Dorothy, 39 Garfield Av., Typist, Stop & Shop, Inc., 393 D St., South Boston.

Smith, Eva E., 11 Harding Rd., Comptroller, Garland Junior College, 409 Commonwealth Av., Boston.

Smith, Gordon P., 616 Poplar St., Clerk, B. C. Morton Co., 141 Milk St., Boston.

Smith, Reginald O., 12 Floral Pl., Printer, Machine Composition Co., 470 Atlantic Av., Boston.

Smolynsky, Bohdan, 60 Annafran St., Draftsman, E. T. Ryan Iron Works, Inc., 1027 Turnpike St., Canton.

Snetsky, Irving, 570 Norfolk St., Auditor, Blue Cross-Blue Shield, 133 Federal St., Boston.

Solano, Amadeo J., 610 River St., Supervisor, Western Union Telegraph Co., 230 Congress St., Boston.

Soued, Anthony G., 41 Van Brunt St., Inspector, General Electric, West Lynn.

Ward 18, continued.

Spacone, Patrick, 750 River St., Technician, Ilikon Corp., 25 Charlemont St., Natick.

Spear, Gary A., 1491 River St., Operator, Western Union Tel. Co., 230 Congress St., Boston.

Spencer, John J., 985 Metropolitan Av., Administrator, Comm. of Mass., State House, Boston.

Spera, Louis, 86 Bradlee St., Boilermaker, Boston Naval Shipyard, Charlestown.

Staula, Charles F., 83 Maple St., Ticket Agent, United Air Lines, Inc., 156 Stuart St., Boston.

Staula, Richard F., 62 Maple St., Programmer, John Hancock Mutual Life Ins. Co., 200 Berkeley St., Boston.

Stella, Joseph A., 1072 Hyde Park Av., Postal Clerk, U. S. Post Office, Boston.

Stephenson, Charles H., 14 Malverna Rd., Sheet Metal Worker, Boston Naval Shipyard, Charlestown.

Stevens, Alan, 101 Highland St., Engineer, Liberty Mutual Ins. Co., 175 Berkeley St., Boston.

Strecker, Wilbur C., 3 Greenwood Circle, Engineer, WHDH, 1555 Morrissey Blvd., Boston.

Sulevitz, Louis, 78 West Selden St., Receiver, Brooks Bros., 48 Newbury St., Boston.

Sullivan, Florence, 8 Almont St., Technician, U. S. Air Force, Hanscom Field, Bedford.

Sullivan, John B., 76 Child Street, Electrician, Forsyth Dental Center, 140 Fenway, Boston.

Sullivan, John M., 85 Rosewood St., Salesman, Laskey Carpet Co., 192 Friend St., Boston.

Svendsen, Lawrence P., 1044 River St., Draftsman, Adamation, Inc., 87 Adams St., Newton.

Swanbon, Albert H., 644 Hyde Park Av., Machinist, Kinney Mfg Co., Boston.

Sweeney, John C., 14 Lilac Ter., Grinder, Gillette Razor Co., Gillette Pk., Boston.

Taintor, Clifford A., 36 Pierce St., Operator, Sherman Paper Div. of St. Regis, 5 Oak St., Newton Upper Falls.

Tanner, Randolph H., 11 Lockwood St., Salesman, Halpern Bros., 161 Harvard Av., Allston.

Tately, Carol A., 47 Millstone Rd., clerk, Amy Joy Pancake House, Veterans' of Foreign Wars Pkwy, West Roxbury.

Tedeschi, Joseph S., 27 Cleveland St., Engineer, General Fireproofing Co., 1500 Soldiers Field Rd., Brighton.

Tenney, Ruth M., 192 Fairmount Av., Finisher, Melvar Co., 100 Business St., Hyde Park.

(Husband) Maintenance, Magersen Casting Co., 98 Business St., Hyde Park.

Ternullo, Gaetano J., 71 Windham Rd., Electrician, K. L. H. Research, 30 Cross St., Cambridge.

Ward 18, continued.

Tevenan, Joseph P., 146 Beaver St., Foreman, Hendries' Ice Cream, 131 Eliot St., Milton.

Theodore, Cleon E., 623 River St., Draftsman, Camp, Dresser & McKee, 18 Tremont St., Boston.

Thomas, Michael J., 10 Franklin St., Technician, Microwave, South Av., Burlington.

Tierney, John L., Jr., 112 Central Av., Stockman, Stop & Shop, 393 D St., Boston.

Tivenan, Marjorie C., 27 Colorado St., Office Supervisor, New Eng. Tel. & Tel. Co., 63 Roxbury St., Roxbury.

Tolland, William F., 14 Red Pine Rd., Factory Worker, Tileston & Hollingsworth, River St., Hyde Park.

Topalian, Edward J., 3 Greenwood Sq., Manager, Mrs. J. Mazzei, 1284 Hyde Park Av., Hyde Park.

Tracy, Paul, 1111 Hyde Park Av., Draftsman, Sylvania Electronics, 100 First Av., Waltham.

Trask, Walter H., Jr., 37 Neponset Av., Chauffeur, Cleary Cab Co., 1 Chilcott Pl., Boston.

Trayers, Paul, 62 Blake St., Foreman, Revere Sugar Refinery, 333 Medford St., Charlestown.

Tremble, Helen G., 10 Ethel St., Bookkeeper, A. J. Wilkinson Co., 101 High St., Boston.

Trifiro, Paul A., 187 Cornell St., Machinist, National Research Corp., 160 Charlemont St., Newton.

Trocchio, Mattio J., 9 Cranmore Rd., Inspector, Westinghouse Electric Co., Damon St., Readville.

Trocki, Julius J., 59 Lewiston St., Selector, Stop & Shop, Meadow Lane, Readville.

Troy, Francis A., 37 Clare Av., Machinist, Boston Naval Shipyard, Charlestown.

Trusten, Harry, 22 Leighton Rd., Insurance, John Hancock Mut. Life Ins. Co., 174 Harvard Av., Allston.

Turner, Annie, 43 Dana Av., Stitcher, Garland Knitting Mills, 87 Bickford St., Jamaica Plain.
(Husband) Machinist, Gen. Dynamics Corp., Howard Av., Quincy.

Turok, Irving, 19 Rector Rd., Operator, M. B. T. A., 500 Arborway, Jamaica Plain.

Twerago, Alice T., 16 Tina Av., Clerk, Mason Neilan Reg. Co., Nahant St., Norwood.

Tyler, Norman E., 70 Tennis Rd., Engineer, D. P. W., 100 Nashua St., Boston.

Tynan, Edward A., Jr., 27 Weeks Av., Salesman, Continental Baking Co., 601 Pond St., Braintree.

Tynan, Edward A., Sr., 26 Beacon St., Clerk, Boston Edison Co., 776 Summer St., Boston.

Ward 18, continued.

Upham, Grace, 15 Lockwood St., Clerk, Factory Mutual Ins. Co., 1151 Providence H'way., Norwood.
Uva, Thomas A., 21 Frazer St., Clerk, Westinghouse Elec. Corp., Damon St., Readville.

Vanlier, Hubert, 27 Harding Rd., Technician, Russell Hobart, 4275 Washington St., Roslindale.
Van Ryzin, Paul D., 743 Beechmont St., Service Engineer, Allis Chalmers Mfg., Co., 1150 Park Square Bldg., Boston.
Vasil, Gerald, 99 Mount Hope St., Inspector, General Electric Co., 1100 Western Av., Lynn.
Venet, Phillip, 8 Kristin Ct., Salesman, Chicago Printed String Co., 2300 Logan Blvd., Chicago, Ill.
Ventola, Edward V., 66 Summer St., Operator, Allis Chalmers Mfg., Co. 1344 Hyde Park Av., Hyde Park.
Verbickas, Marion R., 651 Hyde Park Av., Clerk, Westinghouse Electric Corp., 18 Damon St., Hyde Park.
Visnor, Francis, 20 Winslow St., Bartender, Cleary Square Tavern, 1250A Hyde Park Av., Hyde Park.

Wagner, Leopold O., 15 Linvale Ter., Attendant, Texaco Gas Station, 1607 Dorchester Av., Boston.
Wallace, Edwin L., 42 Beacon St., Expediter, Westinghouse Electric Corp., 18 Damon St., Hyde Park.
Wallace, Irene Mary, 25 Beacon St., Secretary, Goodwin Procter & Hoar, 84 State St., Boston.
Walsh, Edmund J., 873 Canterbury St., Machinist, Kinney Vacuum Division of New York Air Brake, 3529 Washington St., Jamaica Plain.
Walsh, Joseph A., 26 Arborfield Rd., Clerk, U. S. Post Office, P. O. & Court House, Boston.
Walter, Charles M., Jr., 93 Arlington St., Inspector, Westinghouse Electric Co., Hyde Park.
Ward, Margaret F., 64 Radcliffe Rd., Secretary, B. F. Goodrich Co., Nichols Av., Watertown.
Weiner, Max, 1392 River St., Machinist, B. F. Goodrich Co., Watertown.
Welch, Douglas S., 42 Lexington Av., Receiver, Tileston & Hollingsworth, 892 River St., Hyde Park.
West, Joseph R., 823 Hyde Park Av., Collector, N. E. Tel. & Tel. Co., 245 State St., Boston.
West, Paul W., 238 Fairmount Av., Technician, Epsco, Inc., Route 1, Providence Hwy., Westwood.
Whalen, Francis W., 60 Imbaro Rd., Salesman, Mac Whae Furn. Co. Inc., Rt. 1, Dedham.
White, Jeanne, 7 Austin St., Checker, John Hancock Mutual Life Ins., 200 Berkeley St., Boston.
(Husband) Electrician, Norfolk Electric, Boston.
Wightman, William J., 42 Bow St., Meter Reader, Boston Edison Co., 39 Boylston St., Boston.

Ward 18, continued.

Wilder, Ferdinand A., 16 Mt. Pleasant St., Superintendent, Unitarian Universalist Asso., 25 Beacon St., Boston.

Williams, Clyde L., 165 Metropolitan Av., Hospital Worker, West Rox. V. A. Hospital, V. F. W. P'kway, West Roxbury.

Williams, Elmer L., 26 Faunce Rd., Factory Worker, Tileston & Hollingsworth, River St., Hyde Park.

Witoski, Walter F., 60 Danny Rd., Production Controller, Page & Hall Mfg., Co., 1600 Hyde Park Av., Hyde Park.

Woodworth, Daniel F., 102 Neponset Av., Mechanic, Boston Naval Shipyard, Boston.

Woolf, Simon, 1439 Blue Hill Av., Technician, Able T V Co., 1411 Tremont St., Roxbury.

Yost, Norman, 968 River St., Inspector, Allis Chalmers Mfg. Co., 1344 Hyde Park Av., Boston.

Young, Elinor P., 580 Cummins H'way., Housewife.
(Husband) Retired, U. S. Army.

Zinan, Samuel, 27 Wabash St., Draftsman, Boston Naval Shipyard, Charlestown.

Zozula, Stephen F., 11 Whitford St., Manager, A. L. Wells, Inc., 2020 Centre St., West Roxbury.

WARD 19

Adrian, Paul H., 32 Prince St., Engineer, Town of Burlington, Town Hall, Burlington.
Anagnos, Peter, Jr., 7 Belmore Ter., Draftsman, I.B.M. Corp., 520 Boylston St., Boston.
Anderson, Paul H., 44C Burroughs St., Purchasing Agent, Foxboro Co., 15 Pond Av., Foxboro.
Anderson, Richard A., 189 Chestnut Av., Manager, Hoover Motors, Inc., 424 Adams St., Milton.
Andruskevics, Viktors, 47 Custer St., Draftsman, Bethlehem Steel Co., 35 Rindge Av. Ext., Cambridge.
Annese, Joseph, 217 Florence St., Shoe Worker, French, Shriner & Urner Mfg. Co., 443 Albany St., Boston.
Armstrong, David, 29 Florian St., Clerk, The First Church of Christ Scientist, 107 Falmouth St., Boston.
Assaf, Delia L., 98 Brown Av., Clerk, Defense Administration, 666 Summer St., Boston.

Baker, Frederick A., 47 Halifax St., Telephone Switchman, N. E. T. & T. Co., 23 Marion St., Brookline.
Ballou, Joseph A., 28 Cheshire St., Salesman, Lee Motors, 855 Morton St., Dorchester.
Barnes, Isabel M., 13 Gordon St., Clerk, N. E. Tel. & Tel. Co., 8 Harrison Av., Boston.
Barry, Margaret M., 52 Patten St., Customs Aid, U. S. Government, South Postal Annex, Boston.
Bean, Charles S., 101 Sheridan St., Printer, Court Square Press, 16 Greenbaum St., South Boston.
Belanger, Donald J., 43 Burroughs St., Accountant, Foxboro Co., Neponset Av., Foxboro.
Bell, Dorothy G., 112 Rockview St., Sales Girl, Gift Box, 777 Centre St., Jamaica Plain.
(Husband) Machinist, Grant Gear Works, South Boston.
Bennett, Raymond F., 16 Bexley Rd., Clerk, U. S. Dept. of Labor, 18 Oliver St., Boston.
Bergmanis, Andrejs., 258 Chestnut Av., Washer, Garland Knitting Mills, 117 Bickford St., Jamaica Plain.
Bermingham, Daniel T., 638 South St., Truck Driver, Bermingham Oil, Inc., 599 Centre St., Jamaica Plain.
Berzins, Vilnis, 11 Parley Vale, Engineer, Chas. T. Main, 80 Federal St., Boston.
Bielawa, Emile, Jr., 29 Firth Rd., Proofreader, General Composition Co., 51 Melcher St., Boston.
Bilby, Otis M., 6 Brown Ter., Operator, Westinghouse Electric Corp., Damon St., Hyde Park.
Bonaceto, George, 233 Cummins Hgwy, Bus Operator, MTA, 500 Arborway, Jamaica Plain.

Ward 19, continued.

Bonfanti, William, 244 Hyde Park Av., Operator, United Community Services, 14 Somerset St., Boston.
Brady, Thomas J., 172 Hyde Park Av., Carrier, U. S. Post Office, Chestnut Hill Branch, Newton.
Brannelly, Paul N., 21 Lindall St., Letter Carrier, U. S. Post Office Dept., Station A, Boston.
Breare, George E., 45 St. John St., Model Maker, Harvard University, 60 Garden St., Cambridge.
Brennan, James P., 11 Furnival Rd., Conductor, MBTA, 500 Arborway, Jamaica Plain.
Brien, Joseph P., 9 South St., Toll Collector, Mass. Turnpike Authority, 80 Boylston St., Boston.
Brooks, Arthur J., 562 Centre St., Printer, Reliance Ptg. Co., 89 Bickford St., Jamaica Plain.
Brooks, Edward W., 29 Seymour St., Clerk, First National Stores, 894 Main St., Waltham.
Brown, Graham G., 68 Paul Gore St., Inspector, Polaroid, 1265 Main St., Waltham.
Brown, Helen J., 9 Fawndale Rd., Inspector, Gillette Co., Gillette Pk., Boston.
(Husband) Motorman, Metropolitan Transit Authority, Boston.
Buckley, Claire R., 603 South St., Typist, First National Bank, 67 Milk St., Boston.
Buono, Costantino, 11 Spring Park Av., Machinist, General Electric Co., 920 Western Av., Lynn.
Burbank, Loretta H., 216 Poplar St., Bank Clerk, Norfolk County Trust, Elm St., Dedham.
Burgess, William R., 82 Hyde Park Av., Operator, MBTA, Boston.
Burnett, William C., 17 Wachusett St., Sorter, Railway Express Agency, Inc., 710 Atlantic Av., Boston.

Caddle, John J., 63 Wenham St., Supervisor, Jordan Marsh Co., 470 Washington St., Boston.
Cafferelli, Gary J., 12 Fowle St., Insurance Agent, Boston Mutual Ins. Co., 4258 Washington St., Roslindale.
Callaghan, Harry C., 69 Walk Hill St., Repairman, N. Y., N. H. & H. R.R. Co., 311 A St., South Boston.
Callaghan, William J., 35 Bradeen St., Examiner, Comptroller of the Currency, 30 Pearl St., Boston.
Callihan, James M., 51 Malcolm Rd., Serviceman, Jordan Marsh Co., Boston.
Campbell, Paul D., 112 Hyde Park Av., Adjuster, Lumberman Casualty Co., 260 Tremont St., Boston.
Caporale, Leo, 24 Cedarwood Rd., Manager, Boston Housing Authority, 230 Congress St., Boston.
Carbone, Marion, 7 Dellmore Rd., Factory Worker, Fashion Neck Wear Co., Milk St., Boston.
Carlson, Clarence M., 3854 Washington St., Shipper, Travernol Laboratories, 1000 Highland Av., Needham.

Ward 19, continued.

Carr, Paul F., 38 Wayburn Rd., Clerk, U. S. Post Office, Kenmore Sq., Boston.

Carreer, Victor H., 4 Glenvale Ter., Teller, Dorchester Savings Bank, 569 Washington St., Dorchester.

Carriuolo, Dominic F., 4070 Washington St., Mail Clerk, Royal Globe Insurance, 40 Broad St., Boston.

Carty, Bernard J., 42 Cranston St., Letter Carrier, U. S. Post Office, 390 Stuart St., Boston.

Casella, Beverly, 162 Wachusett St., Addressograph, James DeMarto, 28 Mahler Rd., Roslindale.

Casey, Joseph P., 29 Prospect Av., Clerk, Elm Farm Foods Co., 600 Columbia Rd., Dorchester.

Chase, Burton F., 10 Perkins St., Mechanic, Northeast Airlines, 10 Prescott St., East Boston.

Chute, Robert E., 19 Stellman Rd., Engineer, Monsanto Research Corp., 1 Chemical Lane, Everett.

Clattenburg, George A., 41 Firth Rd., Truck Driver, Chevron Oil Co., 241 Harvard Av., Allston.

Clayton, Ronald E., 2 Candor Pl., Packer, North American Pkg. Corp., 225 Southampton St., Boston.

Cleary, Robert F., 33 Ridge St., Engineer, Edgerton, Germeshausen & Grier, Inc., Crosby Dr., Bedford.

Cloherty, Thomas J., 29 Seaverns Av., Laborer, Industrial Engineering Co., Local 223, West Broadway, Boston.

Coleman, George M., 22 Lakeville Rd., Clerk, U. S. Post Office, South Postal Annex, Boston.

Collier, John T., 25 Thomas St., Photographer, Self-Employed, 55 South St., Jamaica Plain.

Condon, George, 20 St. Peter St., Printer, Cecil H. Wrightson, Inc., 160 North Washington St., Boston.

Conkey, Joseph H., 32 Robinwood Av., Technical Writer, Sanborn Co., 175 Wyman St., Waltham.

Conley, Richard F., 171 Sycamore St., Accountant, Texaco, Inc., 830 Boylston St., Brookline.

Connolly, James J., 19 Arborway Ter., Salesman, Callahan's Men's Store, 362 Centre St., Jamaica Plain.

Connolly, Margaret, 116 Hyde Park Av., Clerk, Sears, Roebuck & Co., 309 Brookline Av., Boston.

Connolly, Michael P., 19 Danforth St., Teller, First National Bank of Boston, 67 Milk St., Boston.

Corbett, Dorothy, 27 Green St., Housewife.
(Husband) Clerk, John Hancock Life Insurance Co., 200 Berkeley St., Boston.

Corey, Frederick, 114 Chestnut Av., Technician, Honeywell, Inc., 40 Life St., Brighton.

Corey, Louis C., 6 Brookway Ter., Machine Operator, Magnesium Casting Co., 98 Business St., Hyde Park.

Coughlin, Francis J., 75 Archdale Rd., Truck Driver, Gilchrist Co., 417 Washington St., Boston.

Ward 19, continued.

Coveney, William, 47 Walk Hill St., Supervisor, Comm. of Mass., 135 Clarendon St., Boston.

Coyne, Irene, 92 Hyde Park Av., Housewife, At Home.
(Husband) Roofer, Donnelly & Sons, 3134 Washington St., Roxbury.

Craven, Joseph B., 1011 Centre St., Inspector Weights & Measures, Comm. of Mass., State House, Boston.

Crehan, Thomas P., 117 Brown Av., Clerk, Western Electric Co., Inc., 705 Mt. Auburn St., Watertown.

Cronin, James J., 6 Heathcote St., Postal Clerk, U. S. Post Office, South Postal, Boston.

Crossen, Sara V., 280 Hyde Park Av., Practical Nurse, Mass. Memorial Hospital, 751 Harrison Av., Boston.
(Husband) Clerk, Boston University, 755 Commonwealth Av., Boston.

Crowell, Elizabeth, 10 Goodrich Rd., Clerk, Boston Five Cents Savings, 696 Centre St., Jamaica Plain.
(Husband) Manager, First National Bank, 677 Centre St., Jamaica Plain.

Crowley, James M., 46 Dunster Rd., Letter Carrier, U. S. Government, Postal Office, Jamaica Plain.

Crowley, Thomas F., 46 Dunster Rd., Mailman, U. S. Post Office, South Postal Annex, Boston.

Cummings, Hannah M., 173 Brookway Rd., Secretary, N. E. Tel. & Tel. Co., 50 Oliver St., Boston.

Cunningham, George A., 7 Hubbard St., Chauffeur, M. & W. Corrugated Box Co., 33 Simmons St., Roxbury.

Curley, Frederick M., 152 Sycamore St., Warehouseman, Manufacturers Automotive Warehouse Co., 40 Brighton St., Charlestown.

Curran, Denis F., 210 Wachusett St., Clerk, N. E. Life Ins. Co., 501 Boylston St., Boston.

Curtis, Mabel L., 2A Brookdale St., Typist, Jackson & Moreland, 600 Park Square Building, Boston.

Dalton, Donald J., 285 Chestnut Av., Operator, Raytheon Mfg. Co., Waltham.

Daniels, Richard S., 9 Spring Park Av., Manager, S. S. Pierce Co., 133 Brookline Av., Boston.

Davis, Richard C., 33 Goldsmith St., Mathemetician, The Mitre Corp., Bedford.

Davis, Richard H., Jr., 299 Hyde Park Av., Painter, Wm. Carter Co., 963 Highland Av., Needham.

Davison, Caroline E., 29 Cranston St., At Home.

Dawson, Edmund F., 47 Spring Park Av., Operator, M.B.T.A., 500 Arborway, Jamaica Plain.

Deery, John C., 18 Cranston St., Serviceman, Boston Gas Co., 144 McBride St., Jamaica Plain.

Devin, John J., Jr., 51 Wyvern St., Designer, Stone & Webster Eng. Co., 200 Franklin St., Boston.

Devine, John J., 131 Brown Av., Clerk, Colonial Provision Co., 1100 Massachusetts Av., Boston.

Ward 19, continued.

Dicks, Earl W., 187 Sycamore St., Manager, Norfolk County Trust Co., 376 Granite Av., East Milton.
Digianfelice, Angelo M., 11 Franklin Pl., Machinist, N. Y. Air Brake Co., Washington St., Jamaica Plain.
Doherty, John J., Jr., 38 Sheridan St., Manager, Bond Bowling, Inc., 615 Washington St., Boston.
Doherty, Paul A., 155 Chestnut Av., Photographer, Boston Herald-Traveler, 300 Harrison Av., Boston.
Domenicucci, Anthony G., 51 Waterman Rd., Operator, Forte-Fairbairn, Inc., Hillside Av., Needham.
Donlavey, Francis J., 200 Wachusett St., Broker, J. H. Goddard & Co., 120 Water St., Boston.
Donlin, Patrick F., 23 Myrtle St., Fork-lift Driver, U. S. Government, G. S. A., Hingham.
Donovan, Frederick J., 33 Florian St., Clerk, U. S. Post Office, 44 Roxbury St., Roxbury.
Donovan, Thomas J., 312 Poplar St., Inspector, M.B.T.A., 21 Arlington Av., Charlestown.
Dow, Leroy C., 4 Greenough Av., Machinist, Rivett, Inc., Newton St., Brighton.
Doyle, James A., Jr., 9 David Rd., Computer Operator, State Street Bank & Trust Co., 53 State St., Boston.
Doyle, William B., 290 South St., Operator, John Hancock Ins. Co., Berkeley St., Boston.
Doyle, William L., 72 Johnswood Rd., Electronic Engineer, Lab. for Electronics, Inc., Conant St., Danvers.
Draper, Oliver W., 7 Carlford Rd., Operator, M.B.T.A., 500 Arborway, Jamaica Plain.
Driscoll, William T., 6 Alfred St., Clerk, Lewis Shepard, Inc., 124 Walnut St., Watertown.
Dwight, Helen E., 248 Hyde Park Av., Clerk, First National Bank, 67 Milk St., Boston.

Edwards, William B., 2 Eliot Pl., Machinist, United Fastener Corp., 31 Ames St., Cambridge.
Ernst, Philip E., 317 Lamartine St., Operator, New England Merchants Bank, 28 State St., Boston.
Esposito, Frank, 327 Hyde Park Av., Collector, M.B.T.A., 500 Arborway, Jamaica Plain.

Fairbairn, Robert A., 10 Wachusett St., Laborer, M.B.T.A., 500 Arborway, Jamaica Plain.
Falcone, Joseph J., 14 Colgate Rd., Engineer, Raytheon Co., Wayland.
Farrell, Thomas F., 31 Rockwood St., Storekeeper, General Motor Div., 505 Blue Hill Drive, Westwood.
Farrell, Timothy F., 38 Granfield Av., Shipper, Walter Baker Co., Adams St., Dorchester.
Federico, Anthony R., 49 Firth Rd., Financial Clerk, U. S. Post Office Dept., G.P.O., Boston.

Ward 19, continued.

Feeney, Patrick J., 11 Fawndale Rd., Laborer, Kay-Locke, Inc., Boston.
Fennessey, Walter M., 55 Weld Hill St., Technician, Poloroid Corp., Main St., Waltham.
Ferullo, Charles F., 21 Neillian Crescent., Clerk, U. S. Post Office, Fed. Bldg., Boston.
Finnerty, William J., 50 Archdale Rd., Mail Handler, U. S. Post Office, South Postal Annex, Boston.
Fisher, Donald G., 25 Spring Park Av., Clerk, Farrell-Ash Co., 590 Lincoln St., Waltham.
Fisher, Irving, 224 Lamartine St., Helper, Westinghouse Elec. Corp., Damon St., Hyde Park.
Fitzgerald, Robert G. E., 16 Bourne St., Labor Representative, M.B.T.A., 500 Arborway, Jamaica Plain.
Fitzpatrick, Alan J., 6 Conry Crescent, Cable Splicer, Boston Edison Co., 1165 Massachusetts Av., Roxbury.
Flannery, Joseph J., 43 Patten St., Supervisor, New Eng. Confectionary Co., 254 Massachusetts Av., Cambridge.
Fleming, Henry D., 27 Dane St., Clerk, First National Bank, 67 Milk St., Boston.
Flynn, Jeanne K., 11 Enfield St., Clerk, New Eng. Tel. & Tel. Co., 26 Waverly St., Roxbury.
Foley, John E., 179 Chestnut Av., Printer, Boston Globe, Morrissey Blvd., Dorchester.
Forbes, Dorothy M., 241 Wachusett St., Photographer, American Photographer Corp., 370 Seventh Av., New York.
Foshey, David H., 274 Chestnut Av., Clerk, Dewolfe & Fiske Co., 236 Summer St., Boston.
Foster, Harold P., 869 Centre St., Salesman, R. H. Stearns Co., Tremont St., Boston.
Fox, Ralph L., 61 Prospect Av., Salesman, J. P. Manning Co., 500 Atlantic Av., Boston.
Francis, Howard J., 394 Centre St., Freight Handler, REA Express, 710 Atlantic Av., Boston.
Freda, Peter A., 19 Firth Rd., Shipper, Abramore, Inc., 52 Fulton St., Boston.
Freimanis, Larss A., 233 Chestnut Av., Sales Representative, Atlas Optical Co., 1508 Nostrand Av., Brooklyn, New York.
Friguglietti, Daniel, 634 South St., Foreman, Colonial Provision Co., 1100 Massachusetts Av., Roxbury.
Frost, Harold W., 333 Lamartine St., Clerk, U. S. Post Office, 390 Stuart St., Boston.

Gaffney, Frank E., 171 Florence St., Salesman, N. E. Frozen Foods, 75 Stanley Av., Watertown.
Gaich, Michael, 111 Walk Hill St., Mechanic, Beacon Gage, 11 River St., Wellesley.
Galanie, Bernice S., 78 Hyde Park Av., Clerk, Chandler & Farquhar Co., 900 Commonwealth Av., Boston.

Ward 19, continued.

Gallagher, John E., 100 Bourne St., Manager, A. & P. Tea Co., 530 Atlantic Av., Boston.
Garnett, Mathiew K., 54 Green St., Supervisor, David Arenberg, 24 Green St., Jamaica Plain.
Garrity, John J., 6 Rodman St., Repairman, New England Tel. & Tel. Co., 26 Waverly St., Roxbury.
Garvin, Louise L., 47 Seaverns Av., Clerk, Lumbermens Mutual Cas. Co., 53 State St., Boston.
Gately, Helen J., 47 Halifax St., Supervisor, N. E. Tel. & Tel. Co., 185 Franklin St., Boston.
Getz, Ernest J., 6 Colgate Rd., Storekeeper, Northeast Airlines, Logan Airport, East Boston.
Gildea, John, 22 Archdale Rd., Foreman, Town of Brookline, Town Hall, Brookline.
Gill, John J., 53 South St., Funeral Director, Self-Employed, 53 South St., Jamaica Plain.
Glennon, George J., 78 Spring Park Av., Draftsman, Sylvania, 275 Wyman St., Waltham.
Glynn, John, 5 Hagar St., Laborer, Boston Gas Co., 144 McBride St., Jamaica Plain.
Glynn, Paul E., 32 Bournedale Rd., Clerk, The A. & P. Tea Co., 530 Atlantic Av., Boston.
Goodearle, Edward W., 207 Chestnut Av., Maintenance, Dyott Rest Home, 69 Robeson St., Jamaica Plain.
Grady, Daniel A., 16 Holbrook St., Accountant, William Underwood Co., 1 Red Devil Lane, Watertown.
Greeley, John M., 60 Prince St., Broker, Self-Employed, 60 Prince St. Jamaica Plain.
Greene, Walter E., Jr., 112 Brown Av., Designer, The Badger Co., Third St., Cambridge.
Griffin, Francis O., 15 Moraine St., Accountant, Franki Foundation Co., 916 Statler Office Bldg., Boston.
Grinbush, Walter, 24 Myrtle St., Technician, Ames Atomium, 575 Middlesex Turnpike, Billerica.
Grinnell, Robert A., 10 Delford St., Assembler, Nortronics, 100 Morse St., Norwood.
Grout, James Lewis, 69 Boylston St., Clerk, State Street Bank & Trust Co., 53 State St., Boston.
Groves, Frederick E., 36 Florence St., Clerk, State Street Bank & Trust Co., 53 State St., Boston.
Gruhn, Alfred F., 6 Enfield St., Clerk, U. S. Govt. P. O., 1295 Beacon St., Brookline.
Guyette, Roger W., 58 Elm St., Operator, The Barletta Co., Inc., 10 Whipple Av., Roslindale.

Haberlin, Marion M., 15 Bexley Rd., Housewife.
(Husband) Machinist, Boston Naval Shipyard, Charlestown.
Haggerty, John Leo, 16 Lakeville Rd., Accountant, First National Bank, 63 Milk St., Boston.

Ward 19, continued.

Hamilton, Albert P., 9 Eliot St., Controller, Warren E. Collins, Inc., 555 Huntington Av., Boston.

Hamilton, Anna, 33 Orchard St., Secretary, Stenocraft, Inc., 45 Bromfield St., Boston.

Hammond, Kenneth F., 24 Boylston St., Operator, Polaroid Corp., Main St., Waltham.

Hamsy, Penelope J., 23 Mossdale Rd., Supervisor, Filenes, Washington St., Boston.
(Husband) Manager, Hotel 128, Needham.

Hand, Margaret, 1 Warren Sq., Secretary, Boston Edison Co., 800 Boylston St., Boston.

Hansen, Kenneth C., 15 Archdale Rd., Supervisor, Negea Service Corp., 10 Temple St., Cambridge.

Harrington, George K., 26 Lakeville Rd., Maintenanceman, N E T & T Co., 185 Franklin St., Boston.

Harrington, Thomas, 9 Sedgwick St., Salesman, Seagram's Distillers, 730 Commonwealth Av.

Haverty, William F., 226 Chestnut Av., Mailer, Boston Herald-Traveler, 300 Harrison Av., Boston.

Hayes, David P., 30 Bexley Rd., Clerk, First National Stores, 1500 Blue Hill Av., Mattapan.

Hazoury, Alfred, 35 Prince St., Agent, Boston Mutual Life Ins. Co., 221 Columbus Av., Boston.

Heenan, Richard W., 12 Dresden St., Scientist, Raytheon Co., Foundry Av., Waltham.

Heggie, Alice V., 1051 Centre St., At Home.

Hemmer, Edmund C., 63 Eastland Rd., Guard, Boston Edison Co., 800 Boylston St., Boston.

Henry, Thomas A., 28 Sherwood St., Foreman, N E T & T Co., 13 Forest St., Wellesley.

Henshaw, Jimmie, 96 Seaverns Av., Engineer, Morgan Laundry, 941 Mass. Av., Boston.

Herlihy, John Joseph, Jr., 27 Johnswood Rd., Clerk, Holland-America Line, 69 Newbury St., Boston.

Higgins, Edward J., 62 Dunster Rd., Troubleman, Boston Edison Co., 1165 Mass. Av., Roxbury.

Hill, Frederick E., 31A Ballard St., Supervisor, Microwave Associates, Inc., Burlington.

Hoban, Joseph P., 8 Newsome Pk., Engineer, N. E. Tel. & Tel Co., 470 Atlantic Av., Boston.

Hoff, Henry T., Jr., 11 Halifax St., Consultant, Audio Labs, 16 Eliot St., Cambridge.

Holman, Albert T., 63 Walk Hill St., Press-Operator, General Electric Co., 62 Tremont St., Everett.

Hooban, Helen R., 9 Saint John St., Clerk, M.B.T.A., 500 Arborway, Jamaica Plain.

Horrigan, John F., 40 Wenham St., Insurance Agent, John Hancock Ins. Co., 161 Harvard Av., Allston.

Ward 19, continued.

Howard, Heman A., 1090 Centre St., Horticulturist, Harvard University, Arnold Arboretum, Jamaica Plain.

Hughes, Thomas M., 16 Oakdale St., Mechanic, M.B.T.A., 500 Arborway, Jamaica Plain.

Hussey, Christopher, 100 Rockwood St., Architect, Strickland, Brigham & Eldredge, 811 Boylston St., Boston.

Hynes, Frederick L., 6 Blanvon Rd., Electric Welder, Allis Chalmers, 1344 Hyde Park Av., Hyde Park.

Ingenere, Samuel P., 18 Stellman Rd., Electronic Wiremen, Raytheon Mfg. Co., Waltham.

Iovinelli, Henry, 172 Florence St., Assistant Manager, First National Stores, 5 Middlesex Av., Somerville.

Jacobs, Louis H., Jr., 29 Louder's Lane, Self Employed, L. H. Jacobs Co., Inc., 1764 Centre St., West Roxbury.

Jensen, Regnard E., 15 Elwell Rd., Section Chief, Western Elec. Co., Inc., 705 Mt. Auburn St., Watertown.

Johanson, Clifford C., 75 Sedgwick St., Co-ordinator, Raytheon Co., Wayland.

Johns, Cyril J., 40 Greenough Av., Travel Agent, University Travel Co., 18 Brattle St., Cambridge.

Johnson, Charles F., 36 Orchard St., Machinist, Anelex Corp., 150 Causeway St., Boston.

Johnson, George A., 22 Boylston St., Travel Agent, AAA Massachusetts Div., 6 St. James Av., Boston.

Johnson, John C., 27 Kingsboro Pk., Meat Cutter, Max Lampert, 129 Newmarket Sq., Boston.

Johnson, Louise V., 26 Bardwell St., Librarian Assistant, Harvard University, Soldiers Field Rd., Brighton.

Kalayjian, Robert G., 45 Burroughs St., Inspector, U. S. Dept. of Agriculture, Norwood Post Office, Norwood.

Kearney, Patrick A., 74 Neponset Av., Technician, M.I.T., 77 Massachusetts Av., Cambridge.

Keefe, Philip J., Jr., 45 Parley Av., Buyer, M.B.T.A., 500 Arborway, Jamaica Plain.

Kelley, George J., 16 Allen St., Repairman, Henry Radio & T.V., 380 Washington St., Dedham.

Kelley, James E., 336 Hyde Park Av., Repairman, N. E. Tel. & Tel. Co., 185 Franklin St., Boston.

Kelly, Daniel E., 50 Carolina Av., Radio Mechanic, Boston Naval Shipyard, Charlestown.

Kelly, Leo P., 23A Boylston St., Inspector, Boston Edison Co., 39 Boylston St., Boston.

Kelly, Margaret K., 11 Meyer St., Secretary, Massachusetts Rep. State Committee, 146 Bowdoin St., Boston.

Ward 19, continued.

Kelly, Mary L., 82 Cummins Hgy., Instructor, Calculating & Clerical Service, Inc., 294 Washington St., Boston.
Kelly, Robert F., 30 Spring Park Av., Chauffeur, Canada Dry, 80 Second Av., Waltham.
Kelly, Thomas J., Jr., 82 Orchard St., Accountant, United Shoe Machinery Corp., 140 Federal St., Boston.
Kemmett, William J., Jr., 91 Sheridan St., Salesman, Hanlon's Shoe Store, 705 Centre St., Jamaica Plain.
Kennedy, James E., Jr., 54 Carolina Av., Route Salesman, Boston-Herald Traveler Corp., 300 Harrison Av., Boston.
Kennedy, John D., 48 Waterman Rd., Printer, Samuel Danowitz, 107 West Canton St., Boston.
Kennedy, John T., 12 Oakdale St., Clerk, U. S. Post Office Dept., South Postal Annex, Boston.
Kent, Thomas H., 362 Hyde Park Av., Accountant, State Auditor, State House, Boston.
Kiely, Charles D., Jr., 120 Brookway Rd., Driver, M.B.T.A., 500 Arborway, Jamaica Plain.
Kiernan, Edward L., 39 Asticou Rd., Photographer, Allis-Chalmers, 1344 Hyde Park Av., Hyde Park.
Kinahan, Thomas M., 131 Brown Av., Truck Driver, Harvard University, Arnold Arboretum, Jamaica Plain.
Kobialka, Andrew F., 55 Forbes St., Foreman, Honeywell, Inc., 38 Life St., Brighton.
Kopps, Harold K., 35 Meyer St., Foreman, M.D.C., Pumping Station, Chestnut Hill.
Kuegel, Walter, 42 Bexley Rd., Maintenanceman, Worthington Controls Co., Nahatan St., Norwood.
Kunze, David P., 124 Hyde Park Av., Engineer, Computor Control Co., Inc., Old Connecticut Path, Framingham.
Kuzia, Stanley J., 70 Green St., Technician, Polaroid Corp., Waltham.

Lachinskas, Mary E., 4069 Washington St., Clerk, Boston Gas Co., 144 McBride St., Boston.
Ladue, Herbert, 112 Rockview St., Maintenanceman, N. E. Life Ins. Co., 501 Boylston St., Boston.
Lakeman, Frank H., 33 Alveston St., Maintenanceman, Museum of Fine Arts, 479 Huntington Av., Boston.
Larkin, Joseph C., Jr., 49 Walk Hill St., Bookkeeper, Patsy Sbardelli Radio Repair, 201 Newtonville Av., Newton.
Laskaris, Danny P., 99 Whitcomb Av., Auditor, Atwell Vogel & Stering, Inc., 594 Marrett Rd., Lexington.
Lebruto, Umberto J., 602 Centre St., Machinist, Boston Naval Shipyard, Charlestown.
Leigh, James R., 80 Paul Gore St., Welder, Naval Shipyard, Charlestown.
Lemieux, Joseph H., 84 Dunster Rd., Banker, The First National Bank of Boston, 67 Milk St., Boston.
Lennon, John F., 25 Dunster Rd., Truck Driver, United Parcel Service, 15 Arlington St., Watertown.

Ward 19, continued.

Leonard, Vincent J., 47 Prince St., Clerk, Blair's Foodland, 2214 Washington St., Roxbury.
Lewis, Paul L., 9 Bourne St., Specialist, U. S. Army Laboratory, Natick.
Lionetto, Sabino, 10 Woodbourne Rd., Inspector, Boston Army Base, Boston.
Llewellyn, Charles E., 56 Eastland Rd., Salesman, B. L. Makepeace, Inc., 1266 Boylston St., Boston.
Lockwood, Harold B., 53 Seymour St., Mechanic, American Air Lines, Inc., Logan Airport, East Boston.
Lynch, Michael J., 4003 Washington St., Mechanical Engineer, U. S. Army Laboratory, Natick.
Lynch, Patrick J., 13 Danforth St., Janitor, B. F. Goodrich Co., 36 Nichols Av., Watertown.
Lynch, Sherman J., 113 Sherwood St., Tester, Kinney Mfg., 3529 Washington St., Jamaica Plain.
Lyndon, Mary D., 12 Brown Terr., Telephone Operator, N. E. Tel. & Tel. Co., 26 Waverly St., Roxbury.

McCall, James G., 100 Perkins St., Line Assigner, New Eng. Tel. & Tel. Co., 26 Waverly St., Roxbury.
McCarrick, Thomas H., Jr., 28 Basile St., Advertising Solicitor, Boston Globe, 135 Morrissey Blvd., Boston.
McCarthy, Vincent F., 86 Elm St., Letter Carrier, U. S. Post Office Dept., 4 Myrtle St., Jamaica Plain.
McCarthy, William F., 4 Cornauba Street Ext., Carrier, U. S. Gov't. P. O. Dept., Back Bay Annex, Boston.
McDermott, Elizabeth, 70 Halifax St., Manager, Manton Gaulin Sales Co., 44 Garden St., Everett.
McDonnell, John A., 11 Moraine St., Welder, Westinghouse Electric Co., Damon St., Hyde Park.
MacDougall, Ronald J., 24 Holbrook St., Factory Worker, B. F. Goodrich Co., Nichols Av., Watertown.
McEleney, Joseph L., 29 Beecher St., Collector, Boston Edison Co., 39 Boylston St., Boston.
McGinnis, Elsie M., 15 Adelaide St., Receptionist, Emile Bernat & Sons, Inc., 117 Bickford St., Boston.
(Husband) Fire Fighter, City of Boston, Southampton St., Boston.
McGovern, Francis P., 26 Perkins St., Clerk, Sylvania Electronics, 99 A St., Needham.
McGovern, Joseph P., 122 Paul Gore St., Plant Dept. Employee, New England Tel. & Tel. Co.,26 Waverly St., Roxbury.
McGowan, Helen, 22 Sheridan St., Clerk, Jordan Marsh Co., 450 Washington St., Boston.
McIsaac, Gerald J., 1 Lindall St., Mechanic, American Sugar Refining Co., 425 Medford St., Boston.
McKechnie, Archibald, Jr., 71 Weld Hill St., Draftsman, U. S. Army, Natick Laboratories, Natick.
McKee, G. Robert, 16 Revere St., Musician, Boston Music Co., 116 Boylston St., Boston.

Ward 19, continued.

McKinnon, John E., 1 Boylston St., Administrator, N. E. Tel. & Tel. Co., 254 Summer St., Boston.
McLaughlin, Charles, 3 Hillside Av., Carpenter, Gorin & Leeder Mfg. Co., 10 Post Office Sq., Boston.
McLaughlin, Daniel J., 28 Stellman Rd., Repairman, MBTA, 500 Arborway, Boston.
McLaughlin, George P., 441 Centre St., Letter Carrier, U. S. Post Office Dept., Chestnut Hill, Boston.
McLaughlin, James, 24 Cranston St., Truck Driver, Sheehan's Express, 636 Brookline Av., Brookline.
McManus, Thomas W., 43 Paul Gore St., Driver, Railway Express Agency, Inc., 710 Atlantic Av., Boston.
MacMillan, Donald A., 34 Arborview Rd., Builder, Self-Employed, 55 South St., Jamaica Plain.
McNine, Willard A., 6 Woodbourne Rd., Report Editor, Stone & Webster Eng. Corp., 49 Federal St., Boston.
McPhee, Allan J., 88 Robinwood Av., Stockman, N. E. T. & T. Co., 705 Mt. Auburn St., Cambridge.
McSweeney, Daniel F., 7 Claxton St., Operator, MBTA, 500 Arborway, Jamaica Plain.
Maguire, Charles F., 520 Centre St., Instructor, MBTA, 500 Arborway, Jamaica Plain.
Mahoney, Timothy P., 53 Paul Gore St., Packer, Railway Express Agency, 710 Atlantic Av., Boston.
Mahony, James D., Jr., 87 Bourne St., Bank Employee, N. E. Merchants National Bank, 28 State St., Boston.
Malamphy, Catherine M., 17 Grovenor Rd., Tel. Operator, N. E. Tel. & Tel. Co., 185 Franklin St., Boston.
Mallet, Lester G., 22 Green St., Repairman, Boston Gas Co., 144 McBride St., Jamaica Plain.
Maloof, William K., 224 Hyde Park Av., Clerk, U. S. Post Office, South Postal, Boston.
Mangio, Leo, 144 Lamartine St., Laborer, James Mazzicato, Medford.
Manning, Marguerite F., 8 Greenough Av., Bookkeeper, Merriman Bros., Inc., 185 Amory St., Jamaica Plain.
Manning, Thomas J., 34 Carolina Av., Accountant, State Street Bank & Trust Co., 111 Franklin St., Boston.
Matveychuk, Theodor, 5 Rowe St., Operator, Hotel Lenox, Essex St., Boston.
Mazur, Leonard T., 160 Hyde Park Av., Assistant, Mass. General Hosp., Fruit St., Boston.
Mealey, Thomas C., 40 Eldridge Rd., Selector, Western Electric Co., 705 Mt. Auburn St., Watertown.
Moccia, Walter R., 20 Burr St., Computor Operator, Gilette Safety Razor Co., Gillette Park, South Boston.
Mogan, John L., 131 Sycamore St., Supervisor, Sears Roebuck & Co., 201 Brookline Av., Boston.
Moody, Henry A., 275 Lamartine St., Foreman, Dick Russell Pontiac, 870 Commonwealth Av., Boston.

Ward 19, continued.

Moran, Patrick J., 285 Chestnut Av., Machinist, Boston Naval Shipyard, Charlestown.

Moreau, Joseph L., 4 Marlou Ter., Painter, Northrop Corporation, 77 A St., Needham Heights.

Moroney, Michael J., 26 Prospect Av., Storekeeper, Westinghouse, Damon St., Hyde Park,

Morrissey, William T., 34 Hillcroft Rd., Engineer, Self-Employed, 34 Hillcroft Rd., Jamaica Plain.

Mortali, Charles P., 118 Sycamore St., Auditor, Boston Insurance Co., 87 Kilby St., Boston.

Mosey, Eva G., 319 Hyde Park Av., Secretary, American Meteorological Society, 45 Beacon St., Boston.

Moylan, John J., 51 Bradeen St., Contractor, Dunn Moylan & Valante Assoc., Inc., 182 Forbes Rd., Braintree.

Mulhern, Henry J., 69 Sedgwick St., Mail Handler, U. S. Post Office, South Postal, Boston.

Mulholland, Anna C., 9 Seaverns Av., Clerk, U. S. Coast Guard, Boston.

Mulvey, James J., 28 Goldsmith St., Shipper, New England Confectionery, 254 Massachusetts Av., Cambridge.

Murphy, Joseph J., 27 Northbourne Rd., Guard, MBTA, 500 Arborway, Jamaica Plain.

Murphy, Kenneth J., 7 Locksley St., Clerk, Prudential Ins. Co., Boylston St., Boston.

Murphy, Leo E., 15 Bradeen St., Janitor, New England Tel. & Tel. Co., 6 Bowdoin Sq., Boston.

Murphy, Mary F., 55 Paul Gore St., Secretary, Boston Naval Shipyard, Charlestown.

Murphy, Paul E., 11 Elven Rd., Operator, First National Stores, 5 Middlesex Av., Somerville.

Murphy, Paul F., 50 Northbourne Rd., Technician, Federal Aviation Agency, Nashua, N. H.

Murray, John J., 4 Hagar St., Service Representative, Boston Gas Co., 144 McBride St., Jamaica Plain.

Nelson, Richard E., 88 Paul Gore St., Chauffeur, Stone's Express, Second St., Cambridge.

Ney, Joseph P., 26 Brown Av., Operator, Boston Edison Co., (Mystic Station) 39 Boylston St., Boston.

Nichols, Leo T., 42 Boylston St., Technician, Photon, Inc., 355 Middlesex Av., Wilmington.

Nichols, Paul G., 27 Bradeen St., Clerk, U. S. Post Office, Boston.

Nicholson, George W., 69 Paul Gore St., Machinist, Boston Naval Shipyard, Charlestown.

Noonan, Alice T., 6 Winchester Ter., Cashier, New Eng. Tel. & Tel. Co., 245 State St., Boston.
(Husband) Body Man, Hurney Chevrolet, 289 Adams St., Dorchester.

Norcott, George E., 11 Lakeville Rd., Bundle Man, Supreme Markets, 1230 V. F. W. Pkwy, Boston.

Ward 19, continued.

Norton, Patricia Ann, 2 Greenough Av., Secretary, IBM Corp., 520 Boylston St., Boston.
Nye, Orren R., 4049 Washington St., Draftsman, Polaroid, 765 Main St., Cambridge.
Nyhan, Thomas A., 5 Brown Ter., Cableman, Boston Edison Co., 39 Boylston St., Boston.

O'Brien, Daniel J., 6 Gordon St., Shipper, Raymond's, Inc., 360 Washington St., Boston.
O'Brien, Mary F., 37 Wachusett St., Secretary, Great A. & P. Tea Co., National Produce Div., 530 Atlantic Av., Boston.
O'Brien, Michael, 33 Seymour St., Selector, A. & P. Tea Co., 1 Fitchburg St., Somerville.
O'Brien, Stephen J., 800 Centre St., Supervisor, Raytheon Co., Waltham.
O'Leary, William J., 302 Lamartine St., Operator, Bowker Storage & Dist. Co., 53 Fargo St., South Boston.
Oleson, William J., 3 Oakdale Sq., Clerk, U. S. Post Office, Boston.
Olson, Robert Henry, 85 Southbourne Rd., Supervisor, Old Colony Trust Co., 1 Federal St., Boston.
O'Melia, Rita C., 18 Bourne St., Supervisor, New Eng. Tel. & Tel. Co., 51 Inman St., Cambridge.
O'Melia, William F., 115 Whitcomb Av., Industrial Relations, Raytheon Co., Hartwell Rd., Bedford.
O'Neil, Eugene O., 25 Danforth St., Accountant, Gillette Safety Razor, Gillette Pk., South Boston.
O'Neil, Harold, 41 Seymour St., Agent, Reuben H. Donnelly Corp., Somerville.

Pappas, Nicholas P., 82 Whitcomb Av., Auditor, Wm. Filene & Sons, Washington St., Boston.
Parker, John G., 17 Seaverns Av., Meter Reader, Boston Edison Co., 800 Boylston St., Boston.
Patriquin, George W., 3 Goldsmith Pl., Checker, Rand Express Co., 200 Mystic Av., Medford.
Paul, Donald J., 4 Rosemere Ct., Technician, A.V.C.O., 201 Lowell St., Wilmington.
Pellegrini, Nazzarene, 26 Moraine St., Carrier, U. S. Post Office, Boston.
Pendlebury, Donald F., 75 Sycamore St., Designer, Greenleaf Associates, 48 Inman St., Cambridge.
Pengeroth, Patrick, 37 Boylston St., Engineer, M.I.T., Cambridge.
Perito, John A., 43 Sedgwick St., Cab Driver, Checker Taxi Co., 10 Gainsborough St., Boston.
Perreault, Jacques, 2 Glenvale Ter., Helper, Boston & Maine Railroad, 150 Causeway St., Boston.
Perry, Arnold E., 603 South St., Operator, M.B.T.A., 500 Arborway, Jamaica Plain.
Philbrook, Claude W., Jr., 71 Wyvern St., Supervisor, Holtzer Cabot Elect., 125 Amory St., Jamaica Plain.

Ward 19, continued.

Picone, Fred, 115 Chestnut Av., Bus Driver, M.B.T.A., 500 Arborway, Jamaica Plain.

Piesendel, Otto A., Jr., 15 Lee Hill Rd., Assembler, General Radio Co., Baker Av., West Concord.

Plude, Donald F., 23 Catherine St., Salesman, Lafayette Radio, 584 Commonwealth Av., Boston.

Powers, Albert F., Jr., 152 Chestnut Av., Meter Reader, Boston Gas Co., 144 McBride St., Jamaica Plain.

Prendergast, Francis T., 291 Wachusett St., Printer, Thomas Todd Co., 14 Beacon St., Boston.

Prendergast, Thomas A., 11 Danforth St., Repairman, M.B.T.A., 500 Arborway, Jamaica Plain.

Proctor, Carroll E., 10 Cerina Rd., Sheet Metal Worker, Crocker Industries, 90 Cambridge St., Burlington.

Pursley, Jeannette, 560 Centre St., Clerk-Typist, Defense Contract Admin. Services, 666 Summer St., Boston.

Purtell, William F., 392 Hyde Park Av., Salesman, Kelco Metal Products Co., 51 Sleeper St., Boston.

Quigley, Joseph N., 28 Asticou Rd., Clerk, Metropolitan Fuel, 500 Neponset Av., Dorchester.

Quinn, Helen M., 82 Orchard St., Secretary, General Service Adm. Compliance Division, U. S. Post Office & Courthouse, Boston.

Quinn, Paul H., 33 Ashcroft St., Accountant, Stone & Webster Eng. Corp., 49 Federal St., Boston.

Raftes, John C., 55 Mossdale Rd., Letter Carrier, U. S. Post Office, Central Sq., Cambridge.

Rausa, Joseph, 3924 Washington St., Tester, Kinney Mfg. Co., Washington St., Jamaica Plain.

Reilly, William E., Jr., 311 Hyde Park Av., Meter Reader, Boston Edison Co., 39 Boylston St., Boston.

Reilly, William W., 15 Wenham St., Machinist, Boston Naval Shipyard, Charlestown.

Reynolds, Joseph P., 35 Paul Gore St., Security Officer, Avco Corp., 201 Lowell St., Wilmington.

Reynolds, Juliette M., 129 Paul Gore St., Clerk, New Eng. Tel. & Tel. Co., Milk St., Boston.
(Husband) Fuel Oil, Self-Employed, 129 Paul Gore St., Jamaica Plain.

Riley, Francis H., 43 Wachusett St., Superintendent, Atlantic Gelatin Jello, Hill St., Woburn.

Risberg, Leonard H., 11 Hubbard St., Pharmacist, Professional Pharmacy, 169 Linden St., Wellesley.

Robinson, Douglas J., 70 Robinwood Av., Clerk, U. S. A. Corps of Engineers, 424 Trapelo Rd., Waltham.

Rock, John M., 14 Green St., Clerk, Broadway Supermarket, 468 Broadway, Cambridge.

Ward 19, continued.

Rodday, Mary L., 39 South St., Cashier, First National Stores, 773 Centre St., Jamaica Plain.

Rogers, Cecilia D., 58 Halliday St., Sales Clerk, Raymond's, Inc., Washington St., Boston.

Rogers, Francis K., 56 Robinwood Av., Cable Splicer, N. E. Tel. & Tel. Co., 13 Forest St., Wellesley.

Rogerson, Thomas E., Jr., 31 Cranston St., Grocery Clerk, Stop & Shop Inc., D St., South Boston.

Rose, Robert K., 754 Centre St., Letter Carrier, U. S. Post Office, Boston.

Rothwell, Charles J., 49 Moraine St., Letter Carrier, U. S. Post Office, 22 Chestnut St., Needham.

Roukey, Eleanor A., 33 Wachusett St., Clerk, Children's Medical Center, 300 Longwood Av., Boston.

Roussel, Charles H., 163 Brookway Rd., Finisher, D. W. Mann Co., Middlesex T'pike., Burlington.

Ryan, John F., 36 Asticcu Rd., Clerk, General Electric Co., 31 St. James Av., Boston.

Santoro, Vincent J., 17 Firth Rd., Accountant, Peat, Marwick, Mitchell & Co., Prudential Bldg., Boston.

Sauer, George J., 7 Burr St., Maintenanceman, Garland Knitting Mills, 117 Bickford St., Jamaica Plain.

Scanlan, Thomas D., 30 Spring Park Av., Operator, M.T.A., 500 Arborway, Jamaica Plain.

Schiffer, Josef, 41 Boylston St., Maintenance, Boston Edison Co., 39 Boylston St., Boston.

Schiffer, Katherine, 41 Boylston St., Secretary, Honeywell, Inc., 200 Smith St., Waltham.

Scordino, Mary R., 14 Oakview Ter., Factory Worker, Holtzer Cabot, 125 Amory St., Roxbury.
(Husband) Bartender, Night Lite, North End.

Selian, Jack P., 19 Starr Lane, Photoengraver, Boston Globe, Morrissey Blvd., Dorchester.

Severin, Henry J., 10 Pitsmoor Rd., Cable Splicer, N. E. Tel. & Tel. Co., 26 Waverly St., Roxbury.

Shaller, Nathan R., 5 Surreyhill Lane, C.P.A., Self Employed, 11 Beacon St., Boston.

Shea, Alice E., 154 Poplar St., Cashier, Loew's Theatre, 413 Washington St., Boston.

Shea, John G., 10 Malcolm Rd., Post Office, U. S. Government, Chestnut Hill.

Sheehan, Kathleen J., 47 Sedgwick St., Typist, Lehigh Design Co., Inc., 1398 Main St., Waltham.

Sheehan, Patricia A., 10 Newsome Pk., Clerk, Maryland Casualty Co., 73 Tremont St., Boston.

Sheils, Elinore C., 8 Cataumet St., At Home.

Shluzas, Adam, 216 Lamartine St., Window Washer, Self Employed, 216 Lamartine St., Boston.

Ward 19, continued.

Slowe, Richard E., 2 Rambler Rd., Clerk, Federal Bank, 30 Pearl St., Boston.
Smith, Donald A., 17 Rodman St., Switchman, New England Tel & Tel Co., 185 Franklin St., Boston.
Spinosa, Anthony J., 43 Sedgewick St., Carpenter, American Can Co., 9 B St., Needham.
Splaine, James V., 108 Robinwood Av., Manager, Elm Farm Foods Co., 600 Columbia Rd., Dorchester.
Stapleton, Gerald T., 90 Brookway Rd., Truck Driver, Standard Brands Inc., University Rd., Westwood.
Stefenhagens, Adolph, 80 Rockview St., Carpenter, Local Union No. 51, 25 Huntington Av., Boston.
Stewart, Clifford D., 46 Pond Cir., Executive, C. D. Stewart Co., Inc., 138 Green St.
Stirling, Andrew J., 168 Brown Av., Material Analyst, Tracerlab, 1601 Trapelo Rd., Waltham.
Stone, Thomas E., 6 Goodrich Rd., Shipper, General Motor Parts, 300 Needham St., Newton.
Straughn, Richard, 11 Cranston St., Salesman, General Cigar Co., Inc., 116 Gould St., Needham Heights.
Sullivan, Eugene J., 21 Heathcote St., Auditor, U. S. Air Force, L. G. Hanscom Field, Bedford.
Sullivan, John A., 47 Ridge St., Attendant, Tom Randazzo, 1187 Hyde Park Av., Hyde Park.
Sullivan, John L., 20 Boylston St., Meat Cutter, First National Stores, 5 Middlesex Av., Somerville.
Sweeney, Edward V., 9 Bishop St., Glazier, Pittsburgh Plate Glass Co., 300 Babcock St., Boston.
Sweeney, Frederick W., 828 Centre St., Mail Handler, U. S. Post Office, South Postal Annex, Boston.
Sweeney, James A., 20 Bexley Rd., Technical Writer, Sylvania Electric Prod., Inc.,1210 V.F.W. Pkwy, West Roxbury.
Sword, Walter, 865 Centre St., Mechanic, General Electric, River Works, Lynn.
Synnott, Francis A., 3 Hubbard St., Truck Driver, Webster Thomas Co., 221 State St., Boston.

Theodore, Michael G., 91 Robinwood Av., Supervisor, First National Bank, 69 Milk St., Boston.
Thomas, George, 34 Brookdale St., Manager, South & Northeast Tik, 358 Bridge St., Dedham.
Trotter, Edmund F., 80 Hyde Park Av., Cleaner, Amer. Industrial Cleaning, 206 Atlantic Av., Boston.
Turner, Richard D., 366 Centre St., Mechanic, MBTA, 500 Morton St., Jamaica Plain.

Ulrich, Richard T., 19 Johnswood Rd., Accountant, Cabot Corp., 125 High St., Boston.
Umbro, Francis J., 1 Rosemere Ct., Supervisor, Sylvania Electronics Systems, A St., Needham.

Ward 19, continued.

Vacietis, Laimons R., 50 Sedgwick St., Checker, Worthington Controls, 63 Nahatan St., Norwood.
Vadala, Charles J., 45 Oakview Ter., Designer, Honeywell, Inc., 200 Smith St., Waltham.
Vangemert, Warren, 196 Chestnut Av., Clerk, Boston Terminal Corp., South Station, Boston.
Varsamis, Michael T., 8 Bowditch Rd., Supervisor, Sun Life Assurance Corp. of Canada, 131 State St., Boston.
Vitello, Peter L., 1021 Canterbury St., Clerk, U. S. Gov't., South Postal Annex, Boston.

Waller, Jeremiah J., 772 Centre St., Salesman, Colonial Paper Co., 244 Purchase St., Boston.
Walsh, Carol Ann, 92 Rockview St., Secretary, Anelex Corp., 150 Causeway St., Boston.
Walsh, Harold N., 16 Spring Park Av., Technician, Warren E. Collins, Inc., 555 Huntington Av., Boston.
Waters, Leo G., 624 South St., Accountant, The Badger Co. Inc., 230 Bent St., Cambridge.
Watkins, Harvey Francis, 12 Bexley Rd., Carpenter, Self-Employed, 12 Bexley Rd., Roslindale.
Weatherbee, Alonzo, 11 Myrtle St., Painter, H. Pikin & Co., 40 Court St., Boston.
Welby, Joseph M., 42 Florence St., Technician, Radio Corp. of America, Route 62, Burlington.
Wesson, Harold J., 66 Halliday St., Retired, Boston Public Library, Boston.
West, Edward P., 46 Halliday St., Tester, Gamewell Co., 1238 Chestnut St., Newton.
Whalen, Thomas F., 29 Ashcroft St., Salesman, United Liquors, 400 Rutherford Av., Charlestown.
Whitcomb, Irving A., 2 Termine Av., Foreman, Olmstead-Flint Corp., 624 Main St., Cambridge.
White, Frederick O., 18 Spring Park Av., Truck Driver, Boston-Taunton Trans., 200 Frontage Rd., South Boston.
White, John, 23 Holbrook St., Maintenance Man, Adams House, 990 Centre St., Jamaica Plain.
White, John P., 40 Murray Hill Rd., Cashier, F. L. Putnam & Co., Inc., 77 Franklin St., Boston.
Wilkinson, Albert E., 10 Rowe St., Installer, New England Tel. & Tel. Co., 254 State St., Boston.
Willey, Robert H., 23 Rowe St., Warehouseman, Firestone Tire & Rubber Co., 114 First Av., Needham.
Williams, Ben A., Jr., 98 Rockwood St., Clerk, First National Bank, 67 Milk St., Boston.
Williams, Henry L., 47 Spring Park Av., Carpenter, Thomas O'Connor, 138 Main St., Cambridge.
Williams, Walter J., 90 Archdale Rd., Polisher, Cundy Bettony Co., Inc., 96 Bradlee St., Hyde Park.

Ward 19, continued.

Winchester, Edward P., 26 Holbrook St., Clerk, Arkwright Mutual Ins. Co., 60 Batterymarch St., Boston.

Wittet, Earle P., 15 Halifax St., Office Manager, North Quincy Garage Co., 133 Hancock St., Quincy.

Woods, William J., 3 Bishop St., Salesman, Frisch Paint Co., 88 East Eleventh St., Patterson, New Jersey.

Wooley, Lawrence H., 6 Pond Circle, Agent, A.M.S., (Boston Area), 6 Pond Circle, Jamaica Plain.

Yeomans, Kenneth G., 5 Fowle St., Administrative Assistant, Cole-Hersee Co., 20 Old Colony Av., South Boston.

Zirakian, Albert, 18 Greenough Av., Manager, S. S. Pierce Co., 487 Boylston St., Boston.

WARD 20

Abbasciano, Vito, 35 Lorette St., Clerk, U. S. Post Office, Needham.
Abdou, John P., 17 Dent St., Mechanic, T. W. Airlines, Logan Airport, Boston.
Aborjaily, George N., 99 Salman St., Buyer, Auco Corp. RAD, 2 Industrial Av., Lowell.
Adams, Francis E., 47 Cohasset St., Draftsman, General Dynamics, 88 East Howard St., Quincy.
Adducci, George P., 37 Aldrich St., Printer, Wright & Potter Co., 32 Derne St., Boston.
Aiello, Samuel S., 245 Belgrade Av., Printer, John Hancock Ins. Co., 200 Berkeley St., Boston.
Allieri, Raymond P., 78 Edgemere Rd., Technician, M. I. T. Instrumentation Lab., 224 Albany St., Cambridge.
Amara, Anthony C., 25 Edgebrook Rd., Cement Finisher, Joseph Amara & Sons, Inc., 706 Hyde Park Av., Hyde Park.
Amrhein, George F., 7 Halford Rd., Manager, Beacon Mortgage Co., Inc., 1425 Beacon St., Brookline
Anderson, Dorothy M., 10 Stratford St., Clerk, Barron's Publishing Co., 388 Newbury St., Boston.
Ansaldi, Stephen, 41 Montvale St., Draftsman, Ganteaume & McMullen, 99 Chauncy St., Boston.
Antonuccio, Esther, 72 Mount Vernon St., Stitcher, Sylvia Dress Co., 129 Green St., Jamaica Plain.
Asdot, John J., 10 Fairview St., Letter Carrier, U. S. Post Office, Roxbury.
Assatly, Margaret, 11 Linden Rd., Medical Worker, City of Boston, 818 Harrison Av., Boston.
(Husband) Guard, Federal Reserve Bank, Boston.
Auclair, Leo A., 66 Wycliff Av., Baker, Ohlin's Bakery, 456 Common St., Belmont.
Ayers, John L., 72 Manthorne Rd., Foreman, Kinney Manuf. Div., N.Y.A., Brake Co., 3529 Washington St., Jamaica Plain.

Ballerino, Paul, 36 Wellsmere Rd., Technician, Metal Bellows Inc., Providence Hgwy., Sharon.
Banich, Frederick A., 140 Walworth St., Engineer, Wm. P. Capone, 25 Hillock St., Boston.
Barbarisi, Joseph, 16 Moville St., Machinist, Standard Prep. Mach. Corp., 1935 Parkway, Everett.
Barrett, John L., 200 Park St., Salesman, Trego, Inc., 565 East First St., South Boston.
Barrett, Thomas Martin, 86 Aldrich St., Bartender, Roxbury Grill, 2391 Washington St., Roxbury.
Barry, Isabella C., 20 Oriole St., Clerk, State Street Bank & Trust Co., 53 State St., Boston.

Ward 20, continued.

Beattie, Theron L., 194 Sherman Rd., Retired, Sunshine Biscuits, Long Island City, New York.

Beck, Harold W., 56 Penfield St., Technician, Sylvania Corp., B St., Needham.

Bedard, Kathryn, 11 Sanborn Av., Clerk, Liberty Mutual Ins. Co., 378 Stuart St., Boston.
(Husband) Machinist, Microwave Dev. Lab., Babson Pk., Wellesley.

Belliveau, Nelson J., 100 Montclair Av., Engineer, Northrop Corp., 100 Morse St., Norwood.

Berkeley, David F., 1584 Centre St., Lineman, New England Tel. & Tel. Co., 175 Adams St., Dorchester.

Berkman, Robert, 84 Redlands Rd., Serviceman, W. J. Connell Co., 210 Needham St., Newton.

Bernard, John H., 8 Rutledge St., Salesman, White Fuel Corp., 900 East First St., South Boston.

Biggi, John L., 42 Sheffield Rd., Bartender, Pleasant Cafe, Inc., 4511–4515 Washington St., Roslindale.

Biondo. Petrina, 103 Colberg Av., Programmer, Avco Everett Research Lab., 2385 Revere Beach Pkwy., Everett.

Blake, John E., 25 Garnet Rd., Accountant, Frigidaire Sales Corp., Needham Heights.

Blase, Frederick H., 124 Tyndale St., Bank Guard, First National Bank of Boston, 67 Milk St., Boston.

Bletzer, Carl N., 14 Keystone St., Systems Analyst, Liberty Mutual Ins. Co., 175 Berkeley St., Boston.

Bobrowski, Bernard J., 12 Cotton St., Baker, Paramount Bakery, 219 Blue Hill Av., Roxbury.

Bodi, Harry A., Jr., 202 Baker St., Supervisor, Travenol Labs., 1000 Highland Av., Needham.

Bodio, James L., 2 Ansonia Rd., Installer, New Eng. Tel. & Tel. Co., 254 Summer St., Boston.

Bogach, Helen, 197 Belgrade Av., Office Clerk, Loyal Protective Life Insurance, 19 Deerfield St., Boston.
(Husband) Real Estate, Self-Employed, 197 Belgrade Av., Roslindale.

Borsani, Catherine A., 10 Rumford Rd., Fitter, Bonwit-Teller, 234 Berkeley St., Boston.
(Husband) Printer, W. Schrafft's, Main St., Charlestown.

Boudreau, Wilfred G., 5095 Washington St., Supervisor, Continental Baking Co., 330 Speen St., Natick.

Boyd, Charles F., 68 Selwyn St., Operator, MBTA, 500 Arborway, Jamaica Plain.

Bradley, John T., 1457 Centre St., Accountant, Sylvania Elec. Prod. Inc., A St., Needham.

Brady, William G., 42 Cass St., Supervisor, The Mitre Corp., P. O. Box 208, Bedford.

Breen, Daniel, 15 Running Brook Rd., Analyst, Veterans' Administration, 1 Beacon St., Boston.

Brennan, Marie T., 8 Glenhaven Rd., Secretary, Sylvania Electronics, 189 B St., Needham.

Ward 20 continued.

Brennan, William H., 799 La Grange St., Engineer, General Electric Co., 1000 Western Av., Lynn.

Brigham, Kenneth W., 71 Congress St., Draftsman, Joseph T. Ryerson & Son, 60 Everett St., Allston.

Broad, Carl L., 173 Corey St., Machinist, Eastern Industries, 15 Riverdale Av., Newton.

Brown, Laurence J., 61 Tyndale St., Salesman, H. P. Hood & Sons, 20 Anson St., Jamaica Plain.

Brunsell, George A., 307 Bellevue St., Executive, Warren Bros. Co., 33 Cambridge Pkwy., Cambridge.

Budreika, Ronald R., 16 Maplewood St., Engineer, Charles T. Main, Inc., 441 Stuart St., Back Bay.

Burke, Arthur, 108 Cass St., Supervisor, U. S. Post Office, Federal Bldg., Boston.

Burke, John L., 520 Weld St., Salesman, Dictaphone Corp., 797 Boylston St., Boston.

Burns, George V., 56 Redlands Rd., Milkman, Whiting Milk Co., 570 Rutherford Av., Charlestown.

Caliri, Peter W., 43 Hillock St., Factory Worker, American Biltrite, Hampshire St., Cambridge.

Cambria, Frank A., 22 Edgebrook Rd., Operator, MBTA, 500 Arborway, Jamaica Plain.

Campbell, Mary R., 566 West Roxbury Pkwy., Wrapper, William Carter Co., Highland Av., Needham Heights.

Campbell, Robert S., Sr., 39 Linnet St., Clerk, Western Electric, 705 Mt. Auburn St., Watertown.

Canavan, Paul J., 119 Greaton Rd., Engineer, Boston Edison Co., Prudential Bldg., Boston.

Capone, Frank D., 52 Selwyn St., Barber, Self-Employed, 777 South St., Roslindale.

Carnes, Francis J., 1721 Centre St., Inspector, Carnes Co., Inc., 1721 Centre St., West Roxbury.

Carr, Robert L., 1 Maria Lane, Modeler, Edgerton, Germeshausen & Grier, Inc., 95 Brookline Av., Boston.

Carroll, John Leo, 23 Tyndale St., Computer, Avco-Everett Research Lab., 2385 Revere Beach Pkwy, Everett.

Carty, Francis S., 32 Aldrich St., Assembler, Farrington Mfg. Co., Route 128, Needham.

Caruso, Lena J., 1581 Centre St., Operator, N. E. Tel. & Tel. Co., 185 Franklin St., Boston.
(Husband) Clerk, Taxation & Corporation, 80 Mason St., Boston.

Casey, John B., Jr., 7 Park Ter., Salesman, Rubbermaid, Inc., Wooster, Ohio.

Casey, Richard F., 6 Birchland Ter., Fieldman, American Cas. Ins. Co., 470 Atlantic Av., Boston.

Casilli, Francis X., 376 Weld St., Salesman, Collins Dist. Co., 400 Whiting Av., Dedham.

Ward 20, continued.

Casilli, Richard J., 42 Ainsworth St., Guard, MBTA, 500 Arborway, Jamaica Plain.

Cassidy, Catherine, 27 Averton St., Maintenance, First National Bank, 67 Milk St., Boston.

Casto, Vincent A., 123 Belgrade Av., Operator, Pero & Daniels, Inc., 315 Centre St., Jamaica Plain.

Christiano, Salvatore A., 105 Keith St., Welder, General Dynamics, Quincy.

Cilberto, Anthony, 63 Manthorne Rd., Clerk, U. S. P. O., South Postal Annex, Boston.

Cohen, Lillian, 44 Hackensack Rd., Clerk, Internal Revenue Service, 174 Ipswich St., Boston.

Cole, Gerard, 21 Ravenna Rd., Hairdresser, Self-Employed, 1454 Blue Hill Av., Mattapan.

Collins, Meda, 304 Spring St., Clerk, Jordan Marsh Co., Washington St., Boston.

(Husband) Clerk, U. S. P. O., South Boston Annex, South Boston.

Collins, Walter E., 356 La Grange St., Examiner, Comm. of Mass., 150 Causeway St., Boston.

Colpitts, John W., 48 Vermont St., Manager, Salada Foods Inc., Woburn.

Colwell, Joseph A., 47 Richwood St., Plasterer, Robert R. Walsh, 261 La Grange St., West Roxbury.

Connell, Harry G., Jr., 143 Park St., Adjuster, Aetna Casualty Ins. Co., 10 Post Office Sq., Boston.

Connolly, Joseph T., 15 Vincent Rd., Programmer, The Mitre Corp., Middlesex Turnpike, Bedford.

Connolly, Thomas, 56 Keystone St., Letter Carrier, U. S. Post Office, Boston.

Connors, John V., 107 Maple St., Credit Man, Shawmut Bank, 40 Water St., Boston.

Conroy, Francis T., 7 Willowdean Av., Salesman, Hunt Foods, 471 Hunnewell St., Needham.

Conroy, Thomas S., 9 Billings St., Supervisor, S. S. Pierce Co., 133 Brookline Av., Boston.

Cooney, William J., 72 Perham St., Engineer, Simplex Time Recorder, 196 Broadway, Cambridge.

Coppolino. Leo M., 8 Sheffield Rd., Teller, First National Bank, Milk St., Boston.

Corbo, John, 3 Conway St., Floor Layer, Self Employed, 3 Conway St., Boston.

Corr, Margaret F., 52 Fletcher St., Accountant, Defense Supply Agency, Army Base, Boston.

Costello, John J., 120 Durnell Av., Accountant, Comm. of Mass., Public Works, 100 Nashua St., Boston.

Coule, Charles A., 7 Dana Rd., Taxicab Owner & Operator, Self Employed, 7 Dana Road, West Roxbury.

Couyou, John M., 29 Oriole St., Supervisor, Blue Cross-Blue Shield, 133 Federal St., Boston.

Ward 20 continued.

Cox, Leo F., Jr., 51 Manthorne Rd., Engineer, U. S. Geological Survey, 211 Congress St., Boston.
Crimmins, Robert A., 82 Sanborn Av., Salesman, Beacon Sales Co., 50 Webster Av., Somerville.
Cromwell, John F., 31 Houston St., Agent, Grant Gear Wks., 154 West Second St., South Boston.
Crowell, Roland J., 60 Birch St., Supervisor, Guardian Mfg. Co., 120 Worcester St., Boston.
Crowley, Marie H., 417 West Roxbury P'way, Supervisor, City of Boston School Dept., 15 Beacon St., Boston.
Culleton, Wilfred M., 39 Newburg St., Carpenter, Thomas O'Connor, Cambridge.
Cummings, Robert R., 25 Glenburnie Rd., Letter Carrier, U. S. Post Office, Roslindale.
Cunningham, Absalom M., 28 Wren St., Technician, Polaroid Corp., Main St., Waltham.
Cunningham, Arthur P., 97 Hewlett St., Operator, M.B.T.A., 500 Arborway, Jamaica Plain.
Cunningham, Harold J., 11 March Av., Guard, Gillette Co., Boston.
Cunningham, Robert L., 43 Avalon Rd., Engineer, N. E. T. & T. Co., 470 Atlantic Av., Boston.
Curley, William F., 260 Belgrade Av., Shipfitter, General Dynamics, 97 East Howard St., Quincy.
Curry, Josephine M., 2 La Grange St., Operator, William Carter Underwear, Needham Heights.
(Husband) Foreman, M.B.T.A., Forest Hills.
Curtin, George H., 80 Aldrich St., Tester, Western Electric Inc., 705 Mt. Auburn St., Watertown.
Curtis, Grace F., 33 Bradwood St., Teller, First National Bank of Boston, Boston.
Curtis, John P., 30 Addington Rd., Salesman, R.C.A. Service Co., 210 Mystic Av., Medford.
Curtis, Lawrence H., 23 Greaton Rd., Manager, Gulf Oil Corp., 3593 Washington St., Jamaica Plain.

Dahan, Louis A., 70 Stratford St., Mail Man, U. S. Post Office, Roxbury.
Daley, Edmund F., 23 Fletcher St., Superintendent, Stop & Shop, 226 Causeway St., Boston.
Daley, Robert J., 43 Joyce Kilmer Rd., Cableman, Boston Edison Co., 1165 Mass. Av., Boston.
Daly, Margaret M., 23 Chesbrough Rd., Operator, S. S. Pierce Co., 133 Brookline Av., Boston.
(Husband) Meter Reader, Town of Brookline, Washington St., Brookline.
Darena, Lucy T., 45 Birchland Av., Bookkeeper, Crotty Brothers Inc., 137 Newbury St., Boston.
(Husband) Interviewer, Mass. Employment, Huntington Av., Boston.
DeCourcey, Francis X., 57 Walter St., Lab-Man, Boston Gas Co., 144 McBride St., Jamaica Plain.

Ward 20, continued.

Delaney, John F., 22 Zeller St., Accountant, Boston Procurement District, Army Base, Boston.

Demeritt, Charles H., 5 Aldrich St., Inspector, Gillette Razor Co., Boston.

Denapoli, Orlando W., 7 Conway St., Toolman, Eschenheimer Corp., 850 Providence H'way, Dedham.

Denner, John A., 121 Hewlett St., Model Maker, United Electric Controls Co., 85 School St., Watertown.

d'Entremont, Robert J., 27 Primrose St., Salesman, Liggett & Myer's Tobacco Co., 631 Fifth Av., New York, N. Y.

D'Eon, Barbara, 25 Cohasset St., Typist, Paine Furniture Co., 81 Arlington St., Boston.

DeRosa, Anthony J., 182 Mount Vernon St., Painter, M.D.C., Old Colony Division, South Boston.

Dervan, Anne T., 7 Homewood Rd., Interviewer, N. E. T. & T. Co., 119 Milk St., Boston.

Destefano, Alba, 11 Ruskin St., Clerk, National Shawmut Bank, 35 Congress St., Boston.

Devin, Edward J., 33 Bonair Rd., Supervisor, Continental Baking Co., 330 Speen St., Natick.

DiBello, Alice L., 67 Cohasset St., Clinic Clerk-Secretary, Dr. Thimann, 41 Morton St., Jamaica Plain.

(Husband) Bartender, McCarthy's Lunch, 514A Main St., Charlestown.

Digiulio, Domenico, 46 Amherst St., Machinist, Boston Precision Parts Co., 46 Sprague St., Hyde Park.

DiMarino, Nicholas P., 52 Bradfield Av., Acc't., Star Market Co., 625 Mt. Auburn St., Cambridge.

DiNapoli, Joseph G., 140 Bellevue St., Guard, Mass. Turnpike Authority, 80 Boylston St., Boston.

Dockray, Harold, 29 Laurie Av., Mechanic, Boston Naval Shipyard, Charlestown.

Doherty, John J., 125 Redlands Rd., General Helper, Best Print, Inc., 200 High St., Boston.

Doherty, Joseph J., 3 Summer St., Clerk, Minnesota Mining & Mfg. Co., 155 Fourth Av., Needham Heights.

Doherty, William J., 27 Summer St., Librarian, State College at Boston, 625 Huntington Av., Boston.

Doherty, William P., Jr., 108 Glenellen Rd., Installer, N. E. Tel. & Tel. Co., 254 Summer St., Boston.

Dolan, Anna R., 226 Weld St., Representative, N. E. Tel. & Tel. Co., 125 Milk St., Boston.

Donahue, Edward C., 278 Corey St., Letter Carrier, U. S. Post Office, Boston.

Donehey, Robert D., 84 Northdale Rd., Salesman, General Food Corp., 480 Sprague St., Dedham.

Donnelly, Elizabeth V., 12 Sunset Hill Pk., Assembler, Farrington Mfg. Co., Needham Ctr., Needham.

Donovan, Daniel W., Jr., 128 Walter St., Helper, M.B.T.A., Arborway, Jamaica Plain.

Ward 20 continued.

Donovan, William J., 135 Bellevue St., Vice President, T. G. Buckley Co., 690 Dudley St., Boston.
Doppler, Herman, 23 Liszt St., Foreman, New Eng. Tel. & Tel. Co., 8 Harrison Av., Boston.
Dorgan, Robert F., 35 Aldrich St., Clerk, U. S. Air Force, Hanscom Field, Bedford.
Dorsey, Helen F., 141 Bellevue St., Bookkeeper, Baird Atomic, Inc., 33 University Rd., Cambridge
Dowd, Joseph A., 124 Furbush Rd., Operator, M.B.T.A., 500 Arborway, Jamaica Plain.
Dunn, John F., Jr., 79 Willowdean Av., Manager, Sears Roebuck & Co., Worcester Rd. & Speen St., Natick.

Eastman, Robert W., 40 Westmount Av., Mailman, U. S. Government Post Office, Newton Center.
Espenhain, Peter H., 32 White Oak Rd., Contractor, Self-Employed, 32 White Oak Rd., West Roxbury.
Evangelista, Patricia, 45 Mendelssohm St., Secretary, Shepley Bulfinch Richardson & Abbott, 1 Court St., Boston.

Fabio, Faust F., 661 West Roxbury Parkway, Executive, C. W. Torngren Co., Inc., 236 Pearl St., Somerville.
Fagan, Edward M., 957 South St., Operator, Cote Motor Co., 270 Talbot Av., Dorchester.
Fairweather, Norman C., 210 Roslindale Av., Foreman, H. A. Johnson Co., 155 North Beacon St., Boston.
Fernald, Charles M., 55 Glenellen Rd., Salesman, Boston Record American, 5 Winthrop Sq., Boston.
Ferreira, Manuel M., 115 Roslindale Av., I.B.M. Operator, Service Bureau Corp., 50 Franklin St., Boston.
Ferri, Nicholas, 1554 Centre St., Manager, Grason-Stadler Co., Inc., 15 Winthrop St., West Concord.
Fick, Martha C., 59 Penfield St., Clerk, American Tel. & Tel. Co., 185 Franklin St., Boston.
Fitzgerald, William J., 10 Havey St., Welding Supervisor, Boston Naval Shipyard, Charlestown.
Flaherty, John P., 20 Sherbrook St., Foreman, N. E. Tel. & Tel. Co., Boston.
Flaherty, Patricia M., 181 Stratford St., Secretary, Houghton Mifflin Co., 110 Tremont St., Boston.
Flanagan, John J., 12 Wolfe St., Letter Carrier, U. S. Post Office, Boston.
Flatley, Thomas A., 44 Greaton Rd., Purchaser, William Carter Co., 963 Highland Av., Needham.
Foley, Claire, 2 Hazelmere Rd., Clerk, New Eng. Tel. & Tel. Co., 245 State St., Boston.
Follen, Alfred R., Sr., 20 Manthorne Rd., Mechanic, Polaroid Corp., Main St., Waltham.
Ford, Wilfred, 18 Atlantis St., Teller, State Street Bank & Trust, Franklin St., Boston.

Ward 20, continued.

Forde, Patrick J., 511 La Grange St., Pattern Maker, Industrial Vulcanizing Corp., 125 Roberts Rd., Waltham.
Franklin, William L., 43 Elgin St., Photographer, WBZ-TV, 1170 Soldiers Field Rd., Boston.
Fraser, Robert G., 12 Colberg Av., Commercial Representative, New Eng. Tel. & Tel., 5 Winslow St., Arlington.
Frederiksen, Karl J., 27 Tappan St., Machinist, Wm. Reece Corp., 200 Prospect St., Waltham.

Galvin, Martin F., 56 Fairview St., Meat Smoker, First National Stores, 5 Middlesex Av., Somerville.
Galvin, Mary E., 5 Alkyris Rd., Clerk, Humboldt Drug, Inc., 2845 Washington St., Roxbury.
Gavrilles, James A., 69 Maple St., Clerk, U. S. Post Office, South Postal Annex, Boston.
Gay, Frank A., 105 Salman St., Auditor, Liberty Mutual, Inc., 175 Berkely St., Boston.
Gay, John J., Jr., 35 Brier Rd., Cable Splicer, Boston Edison Co., Somerville.
Geary, John, 12 Swan St., Foreman, American Sugar Ref. Co., 425 Medford St., Charlestown.
Genter, George V., 59 Hollywood Rd., Accountant, First Nat'l Bank, 67 Milk St., Boston.
Geoghegan, Alice L., 6 Dwinell St., Secretary, The Flintkote Co., 555 High St., Westwood.
(Husband) Superintendent, Boston Public Library, Copley Sq., Boston.
Georgaklis, Peter C., 398 Weld St., Salesman, South Fruit & Produce Co., 121 Faneuil Hall Market, Boston.
George, Francis R., 4983 Washington St., Tractor Driver, American Can Co., 9 B St., Needham Heights.
George, Thomas, 52 Perham St., Furniture Dealer, Self-Employed, 872 Washington St., Boston.
Germano, John R., 88 Lasell St., Draftsman, Charles T. Main Eng., 441 Stuart St., Boston.
Getchell, Paul J., 19 Burard St., Station Officer, British Overseas Airways Corp., Logan Airport, East Boston.
Gill, John J., 3 Guernsey St., Clerk, Boston Edison Co., 182 Boylston St., Boston.
Gillis, Charles V., Jr., 130 Redlands Rd., Engineer, Mitre Corp., Route 62, Bedford.
Giuggio, Richard H., 36 Hartlawn Rd., Electronic Technician, U. S. Army Laboratories, Natick.
Glavin, Gail A., 2264 Centre St., Payroll Clerk, New England Tel. & Tel., 245 State St., Boston.
Goode, Thomas A., 134 Greaton Rd., Installer, N. E. Tel. & Tel. Co., 426 Belgrade Av., West Roxbury.
Gorman, Gerard J., 53 Westmount Av., Operator, City of Boston, 680 Albany St., Boston.

Ward 20, continued.

Goss, James D., 44 Tyndale St., Draftsman, National Research Corp., 70 Memorial Drive, Cambridge.

Gover, John T., 16 Searle Rd., Truck Driver, Allied Container Corp., 1 Allied Drive, Dedham.

Grady, Thomas F., 209 Park St., Repairman, M.B.T.A., 500 Arborway, Jamaica Plain.

Grant, Margaret B., 96 Church St., Senior Clerk, U. S. Dept. of Commerce, 330 Stuart St., Boston.
(Husband) Public Relations, Self-Employed, 209 Tremont St., Boston.

Griffin, John L., 23 Tappan St., Technician, Massachusetts Institute of Technology, 77 Massachusetts Av., Cambridge.

Grilli, Henry G., 142 Stratford St., Designer, Stone & Webster Eng. Corp., 49 Federal St., Boston.

Gross, George F., 27 Tyndale St., Accountant, Hendries' Frozen Foods, 75 Stanley Av., Watertown.

Grover, Fred C., 109 Mount Vernon St., Hoisting Engineer, Perini Corp., 285 Newtonville Av., Newton.

Guarino, Guido, 79 Woodard Rd., Proprietor, Gino's Pizza, 121 Chapel St., Needham.

Gulla, Dominic F., 4375 Washington St., Laborer, Valeri Construction Co., Arlington.

Hagerty, Mary E., 10 Elgin St., P.B.X. Observer, N. E. Tel. & Tel. Co., 125 Milk St., Boston.
(Husband) M. D. C. Engineer, Mr. John Cook (M. D. C.), Lake St., Chestnut Hill.

Hailer, Mary E., 91 Bellevue St., Housewife.
(Husband) Security Officer, Raymonds, Dedham Plaza, Dedham.

Hains, George K., 91 Vogel St., Glass Blower, Instrumentation Labs, 9 Galen St., Watertown.

Hampton, Glenn, 216 Temple St., Foreman, Worthington Control Co., 63 Nahatan St., Norwood.

Handelman Eli, 174 Payson Rd., Shoe Salesman, Maurice Bloom, 3 Central Sq., Cambridge.

Hanley, Joseph, 93 Walter St., Engineering Assistant, Honeywell, 40 Life St., Brighton.

Hannon, Paul F., 5 DeRoma Rd., Sales Supervisor, Humble Oil & Refining Co., 151 Bow St., Everett.

Hansen, Carl R., 26 Hewlitt St., Clerk, Cole-Hersee Co., 20 Old Colony Av., South Boston.

Harrington, Robert F., 130 Belgrade Av., Machinist, Grant Gear Works, 154 West Second St., South Boston.

Harris, Joseph R., 25 Pinehurst St., Investigator, S. S. Pierce Co., 133 Brookline Av., Boston.

Hartnett, Thomas D., 39 Temple St., Shipper, Sears Roebuck & Co., 101 Allstate Rd., Dorchester.

Haslett, Robert P., 48 Hewlett St., Printer, Christian Science Pub., 1 Norway St., Boston.

Ward 20, continued.

Hayes, Hugh W., 71 Guernsey St., Clerk, U. S. Post Office, Federal Building, Boston.

Hayes, John A., 44 Montvale St., Teller, Fed. Reserve Bk., 30 Pearl St., Boston.

Hayes, Vincent, 1515 Veterans of Foreign Wars Pkwy, Operator, General Dynamics, Fore River Shipyard, Quincy.

Heffernan, Paul G., 43 Maxfield St., Salesman, Gulf Oil Corp., 3593 Washington St., Jamaica Plain.

Hennessy, Carolyn R., 56 Beryl St., Timekeeper, Sears Roebuck Co., 201 Brookline Ave., Boston.

Hickey, Harold J., 6A Mendum St., Clerk, American Airlines, Inc., Logan Airport, East Boston.

Higgins, Thomas L., Jr., 1532 Centre St., Clerk, First National Bank of Boston, 1 Federal St., Boston.

Hogan, Catherine E., 58 Billings St., Supervisor, Met. Life Ins. Co., 540 Veterans of Foreign Wars Pkwy, West Roxbury.

Hohmann, Joseph N., Jr., 29 Zeller St., Utilityman, Boston Edison Co., Boylston St., Boston.

Houlton, Blanche E., 9 Walter St., Clerk, Motors Ins. Corp., 31 St. James Av., Boston.

Hubbard, George F., 78 Penfield St., Salesman, Radio Shack Corp., 730 Commonwealth Av., Boston.

Hughes, Quentin E., 380 Grove St., Agent, Boston Mutual Life Ins. Co., 4258 Washington St., Roslindale.

Hyba, Agnes J., 4 Jacqueline Rd., Sales Clerk, Veterans' Canteen Service, 150 South Huntington Av., Jamaica Plain.

Ingram, Edward J., 2 Chesbrough Rd., Insurance Adjuster, Motor Insurance Corp., 31 St. James Av., Boston.

Ioannilli, Charles, 174 La Grange St., Designer, United Shoe Machinery Corp., Balch St., Beverly.

Jackson, Owen J., 251 Cottage Rd., Assistant Engineer, Met. Transit Authority, 21 Arlington Av., Charlestown.

Jankun, Stanley J., 99 Roslindale Av., Operator, M. B. T. A., 500 Arborway, Jamaica Plain.

Jannini, Michael J., 15 Farquhar St., I. B. M. Operator, Boston Herald-Traveler Corp., 300 Harrison Av., Boston.

Jenks, James T., 77 Joyce Kilmer Rd., Repairman, M. B. T. A., 500 Arborway, Jamaica Plain.

Joaquim, Francis, 24 Tyndale St., Telephone Repairman, Western Electric Co., 705 Mt. Auburn St., Watertown.

Johansen, Ernest W., 117 Roslindale Av., Draftsman, Raytheon Co., Sudbury.

Johansson, Frank W., 311 Corey St., Operator, Boston Edison Co., Prudential Building, Boston.

Johnson, Gerald E., 96 Lasell St., Sales Representative, Scovill Mfg. Co., 95 Morse St., Norwood.

Ward 20 continued.

Jones, Philip H., 120 Temple St., Retired, Boston Edison Co., 39 Boylston St., Boston.
Joyce, Kevin M., 152 Beech St., Meterman, Boston Edison Co., 800 Boylston St., Boston.
Judge, Henry M., 41 Mendelssohn St., Operator, M. B. T. A., 500 Arborway, Jamaica Plain.
Jurasek, John A., 346 Baker St., Carpenter, Poly-Abrams Corp., 45 Bartlett Ter., Brookline.

Kagen, Louis, 39 Mt. Vernon St., Salesman, L. Grossman Sons, Inc., 100 Granite St., Quincy.
Kalil, Laurence E., 20 Farquhar St., Machinist, General Electric, West Lynn.
Kaltsos, Rita, 26 Wolfe St., Stitcher, Debby Mfg. Co., 15 Kneeland St., Boston.
Kammides, Mary, 7 Filomena Rd., Packer, Star Market, Norwood.
Kaplan, Walter, 20 Carlson Circle, Newspaper Distributor, Hearst Corp., 5 Winthrop Sq., Boston.
Karys, Chris P., 1446 Centre St., Technician, Sylvania Electric Co., 189 B St., Needham.
Keene, Theodor W., 68 Knoll St., Consultant, Automobile Legal Assn., 1047 Commonwealth Av., Boston.
Kelleher, Thomas, 12 Ledgedale Rd., Bartender, Kelleher's Cafe, Inc., 352 Columbus Av., Boston.
Kelley, Arthur F., 23 Bradfield Av., Installer, N. E. Tel. & Tel. Co., Milk St., Boston.
Kelley, Joseph P., 7 Jacqueline Rd., Grocery Manager, Blair's Foodland, 2214 Washington St., Roxbury.
Kelley, Robert E., 46 Cass St., Engineer, Boston Edison Co., Boston.
Kelliher, John J., Jr., 23 Glenellen Rd., Repairman, Western Electric Co., Inc., 705 Mt. Auburn St., Watertown.
Kelly, John F., 7 Amesbury St., Repairman, N. E. Tel. & Tel. Co., 426 Belgrade Av., Roslindale.
Keneavy, Martin J., 118 Willow St., Draftsman, Kinney Vacuum Div., 3529 Washington St., Jamaica Plain.
Kenneally, Vincent J., 352 La Grange St., Supervisor, Boston Edison Co., 178 Tremont St., Boston.
Kenney, John J., 619 La Grange St., Letter Carrier, U. S. Post Office, Boston.
Kerrigan, William F., 23 Willowdean Av., Repairman, N. E. Tel. & Tel. Co., 40 Henshaw St., Brighton.
Keville, Thomas J., 69 Walter St., Repairman, New Eng. Tel. & Tel. Co., Newton.
Khouri, Andrew, 784 West Roxbury Pkwy, Salesman, Burnes Bros. Co., 1278 Hyde Park Av., Hyde Park.
Kimsey, Robert H., 131 Tyndale St., Storekeeper, Gillette Safety Razor Co., Gillette Park, South Boston.
King, William R., Jr., 2251 Centre St., Salesman, Seven-Up Bottling Co., 32 Fremont St., Needham Heights.

Ward 20 continued.

Kingston, Harold V., 52 Farquhar St., Operator, Dept. of Public Safety, 1010 Commonwealth Av., Boston.
Kivlehan, Robert J., 115 Farquhar St., Designer, Malden Planning Board, 142 Pleasant St., Malden.
Kloff, Louis T., 11 Averton St., Operator, U. S. Civil Service, Hanscom Field, Bedford.
Kordis, John F., 156 Walter St., Analysis Officer, Watertown Arsenal, Watertown.
Kovera, Joseph, 16 Centre Ter., Factory Worker, Standard Thomson Corp., 152 Grove St., Waltham.
Kurker, Mitchell A., 45 Goethe St., Designer, Sylvania Electric Co., 189 B St., South Boston.

Landwehr, Edward C., 1515 V.F.W. Pkwy, Engineer, N. E. Tel. & Tel. Co., 50 Oliver St., Boston.
Lane, Thomas F., 134 Willow St., Claim Adjuster, Travelers Ins. Co., 125 High St., Boston.
Langmeyer, Ernest, Jr., 49 Robin St., Foreman, H. P. Hood & Son, 881 Providence Hgwy, Norwood.
Lannon, Dorothy S., 27 Conway St., Secretary, John Hancock Life Ins. Co., 200 Berkeley St., Boston.
La Plante, Robert J., 3 Dent St., Timekeeper, Merriman Bros., Inc., 185 Amory St., Jamaica Plain.
Lawler, Alice T., 15 Aldrich St., Secretary, Baird-Atomic, Inc., 33 University Rd., Cambridge.
Lawrence, Constance Kay, 62 Stimson St., Clerk, First Church of Christ, 107 Falmouth St., Boston.
Lemire, George T., 21 Walworth St., Carrier, U. S. Post Office, Boston.
Leonard, Dorothy M., 69 Buchanan Rd., Secretary, Boston Housing Authority, 230 Congress St., Boston.
Leonard, James E., 35 Carrolton Rd., Salesman, Gulf Oil Corp., Eastern Av., Chelsea.
Leonard, Leo, 74 Gardner St., Clerk, U. S. Post Office, South Postal Annex, Boston.
Lepere, William D., 109 Theodore Parker Rd., Installer, U. S. Government, Watertown Arsenal, Arsenal St., Watertown.
Leslie, Charles O., 44 Hollywood Rd., Mechanic, Boston Gas Co., 100 Arlington St., Boston.
Letteney, Dorothy A., 81 Newfield St., Clerk, Rivett, Inc., 145 Newton St., Brighton.
Linda, Hyman, 227 Willow St., Inspector, Anelex Corp., 150 Causeway St., Boston.
Little, Arnold F., 34 Miami Ter., Clerk, Gulf Oil Corp., Eastern Av., Chelsea.
Locke, Leo F., 57 Hewlett St., Accountant, Boston Edison Co., 178 Tremont St., Boston.
Lofgren, Robert A., 179 Temple St., Installer, N. E. Tel & Tel. Co., 6 Bowdoin Sq., Boston.
Lotfy, Lewis, 82 Gardner St., Machinist, Watertown Arsenal, Watertown.

Ward 20 continued.

Lottero, Joseph E., 15 Maple St., Engineer, Buerkel Co., 129 Malden St., Boston.

Loughnane, Margaret M., 60 Westover St., Clerk, N. E. Tel. & Tel. Co., 26 Waverly St., Boston.

Luce, James D., 225 Independence Drive, Manager, Mobil Oil Co., 648 Beacon St., Boston.

Lucy, George A., 46 Willow St., Plasterer, F. W. Baldwin, 77 Summer St., Boston.

Lundsgaard, Victor T., 30 Edgemere Rd., Chauffeur, Sanborn Motor Ex., Corporation Way, Medford.

Lynch, Arthur J., 89 Willowdean Av., Manager, Boston Edison Co., 39 Boylston St., Boston.

Lynch, Loretta A., 91 Colberg Av., Secretary, United Community Services, 14 Somerset St., Boston.

McAuliffe, Forest R., 6 Graham Ter., Photographer, George Lornell, 53 Mill St., Natick.

McCabe, John F., 4885 Washington St., Repairman, N. E. Tel. & Tel. Co., 245 State St., Boston.

McCarty, John P., 44 Congreve St., Toll Collector, Massachusetts Turnpike Authority, 80 Boylston St., Boston.

McDermott, Herbert F., 12 Ashland Av., Operator, M.B.T.A., 500 Arborway, Jamaica Plain.

McDonagh, Francis T., 55 Garnet Rd., Receiver, M.B.T.A., 500 Arborway, Jamaica Plain.

McDonagh, Patrick J., 8 Tyndale St., Shipper, John Hancock Ins. Co., 200 Berkeley St., Boston.

MacDonald, Franklin W., 155 Newburg St., Operator, M.B.T.A., 500 Arborway, Jamaica Plain.

McDonnell, James P., 39 Constance Rd., Machinist, Crafts Tool & Gage Corp., 84 Fourth Av., Waltham.

McEachern, Barbara T., 62 Penfield St., Supervisor, New Eng. Tel. & Tel. Co., 185 Franklin St., Boston.

McFarland, Grace F., 21 Pheasant St., Baker, New Eng. Tel. & Tel. Co., 245 State St., Boston.

McGee, Henry J., 21 Conway St., Operator, Joyce Auto School, 152 Belgrade Av., Boston.

McGee, James C., 20 Temple St., Manager, Tom Thumb Superette, Inc., Raynham.

McGowan, Bernard W., 58 Chesbrough Rd., Assigner, N. E. Tel. & Tel. Co., 185 Franklin St., Boston.

McGrath, Lawrence F., 231 Cottage Rd., Carpenter, M.D.C., Franklin Park Zoo, Boston.

McKennedy, John F., 86 Birch St., Manager, Franklin Fox, 90 Canal St., Boston.

McKeown, Charles A., 1515 V.F.W. Pkwy., Warehouseman, Beatrice Foods Co., 38 Lansdowne St., Cambridge.

McLaughlin, James J., 7 Sunset Hill Rd., Purchasing Agent, Raytheon Co., Seyon St., Waltham.

Ward 20, continued.

McNiff, John J., 15 Bogandale Rd., Engineer, Simplex Wire & Cable Co., 79 Sidney St., Cambridge.
McNulty, David R., 95 Corey St., Salesman, John S. Regal Co., 160 Southampton St., Boston.
McNulty, Frederick T., 36 Maxfield St., Clerk, U. S. Post Office, Boston.
MacPherson, Eleanor, 21 Tappan St., Secretary, Super Market Distributors, Inc., 39 Old Colony Av., South Boston.
McShane, Edward J., 116 Sanborn Av., Clerk, U. S. Post Office, Newton Center.
McShane, Mary G., 21 Brahms St., At Home.
(Husband) Bartender, Memory Lane, Inc., 644 McGrath Hgwy, Somerville.
Madden, John A., 28 Fletcher St., Gardener, Gardner Museum, 280 Fenway, Boston.
Madigan, James F., 8 Parklawn Rd., Salesman, Camb. Elec. Light Co., 719 Massachusetts Av., Cambridge.
Maguire, Connor J., 19 Rumford Rd., Supervisor, Stop & Shop, Inc., 393 D St., Boston.
Maguire, Paul L., 8 Stimson St., Inspector, Holtzer-Cabot, Inc., 125 Amory St., Roxbury.
Mahoney, Daniel J., 16 Cotton St., Serviceman, Boston Gas Co., 144 McBride St., Jamaica Plain.
Mahoney, Frederick T., 15 Haslet St., Manager, John Sexton & Co., Newton.
Mahoney, William, 22 Westbourne St., Manager, Corey Hill Garage, 56 Winchester St., Brookline.
Malley, Arthur Leo, 70 Fletcher St., Engineer, Carling Brewing Co., Station 2, Box 2, Natick.
Maloney, Alfred W., 29 Glenhaven Rd., Warehouseman, V. A. Hospital, 150 South Huntington Av., Jamaica Plain.
Maloney, Raymond, 34 Pleasantdale Rd., Truck Driver, Sears Roebuck Co., 115 Cambridge St., Allston.
Manley, John J., 128 Beech St., Supervisor, Boston Naval Shipyard, Charlestown.
Manning, Leo V., 1515 V.F.W. Pkwy., Collector, MBTA, 500 Arborway, Jamaica Plain.
Maravelias, George A., 19 Bellevue Hill Rd., Auditor, Peat, Marwick Mitchell & Co., 200 Berkeley St., Boston.
Marshall, John J., 40 Newburg St., Clerk, M.I.T., Cambridge.
Martin, Walter J., 100 Redlands Rd., Machinist, Tufts College, Tufts University, Medford.
Masotta, John J., 809 South St., Paper Cutter, Plimpton Press, Lenox St., Norwood.
Matthews, Thomas F., 68 Martin St., Ass't. Treasurer, First National Stores, Inc., 5 Middlesex Av., Somerville.
Mearls, Richard P., 83 Aldrich St., Dental Tech., Smith Porcelain Dental Lab., 150 Tremont St., Boston.
Meldrum, George D., Jr., 14 Thurlow St., Engineer, Stone & Webster Eng. Corp., 225 Franklin St., Boston.

Ward 20 continued.

Meyer, Carl A., Jr., 210 Wren St., Teller, Federal Reserve Bank, 30 Pearl St., Boston.

Meyer, Henry F., 19 Acacia Rd., Tool Maker, Reese Corp., 200 Prospect St., Waltham.

Miller, Edward W., 1397 Centre St., Supervisor, Western Electric Co., Inc., 705 Mt. Auburn St., Watertown.

Mills, Mary A., 97 Northdale Rd., Operator, Honeywell Co., 38 Life St., Boston.

(Husband) Salesman, Town Talk Bakeries, 24 Williams St., Dedham.

Mills, William F., 2507 Centre St., Cableman, New Eng. Tel. & Tel. Co., 13 Forest St., Wellesley.

Mingolla, Anthony J., 24 Leniston St., Maintenance, Windsor School, Short St., Brookline.

Minihan, Joseph E., 27 Glenellen Rd., Supervisor, John E. Cain Co., 678 Massachusetts Av., Cambridge.

Mitchell, William D., 15 Walnut St., Welder, Westinghouse, Damon St., Hyde Park.

Moore, Lawrence W., 49 Moville St., Illustrator, Sylvania Electric Co., 100 First Av., Waltham.

Morahan, Joseph M., 43 Symmes St., Meat Cutter, Colonial Prov. Co., 1100 Massachusetts Av., Boston.

Morely, Eleanor M., 234 Maple St., Operator, New Eng. Tel. & Tel. Co., 185 Franklin St., Boston.

Morris, Rose, 930 V.F.W. Pkwy, Salesgirl, Jordan Marsh Co., 450 Washington St., Boston.

(Husband) Salesman, Jordan Marsh Co., 450 Washington St., Boston.

Morris, William H., 11 Tappan St., Asst. Manager, National Shawmut Bank, 40 Water St., Boston.

Morse, Edward G., 5 Avalon Rd., Teller, South Boston Savings Bank, 460 West Broadway, Boston.

Mulholland, Richard J., 21 Hastings St., Repairman, N. E. Tel. & Tel. Co., 185 Franklin St., Boston.

Mulrean, Harold Joseph, 223 Bellevue St., Electrician, Boston Naval Shipyard, Charlestown.

Mulvery, Paul T., 97 Spring St., Clerk, Boston Edison Co., 15 Blandin Av., Framingham.

Munns, Jeremiah L., 101 Belle Av., Operator, MBTA, 500 Arborway, Jamaica Plain.

Murphy, Daniel D., 60 Woodard Rd., Engineer, Laboratory for Electronics, Danvers.

Murphy, James F., 110 Orange St., Engineer, Monsanto Co., 1 Chemical Lane, Everett.

Murphy, Margaret M., 7 Brahms St., Engineer, I.B.M., 43 Harvard St., Worcester.

Murphy, Timothy F., 26 Larkhill Rd., Officer, Neighborhood Improvement, City Hall, Boston.

Murray, Joseph H., 6 Greaton Rd., Claims Supervisor, Employers Liability Assurance Corp., 110 Milk St., Boston.

Ward 20 continued.

Neill, Walter T., 7 Schortmann's Ter., Meter Reader, Boston Gas Co., 100 Arlington St., Boston.

Nelligan, Paul F., 718 La Grange St., Manager, Stop & Shop, 393 D St., South Boston.

Nelson, Francis P., 692 La Grange St., Operator, M. T. A., 500 Arborway, Jamaica Plain.

Nelson, William E., 45 Perham St., Adjuster, Lumbermens Mutual Casualty, 260 Tremont St., Boston.

Newell, Eleanor M., 7 Meredith St., Secretary, Arthur D. Little, Inc., 15 Acorn Pk., Cambridge.

Norberg, William, 132 Montclair Av., Plumber, Wm. D. Pitts Co., 208 Belgrade Av., Boston.

Norman, Mary A., 45 Knoll St., Clerk, Employer's Liability Ins. Co., 40 Broad St., Boston.
(Husband) Police Officer, City of Boston.

North, Elizabeth, 272 Park St., Clerk, Mullen's Bakery, 748A Centre St., Jamaica Plain.

Nuccio, Michael, 1515 Veterans of Foreign Wars Pkwy, Salesman, Melvin Gordon Co., 40 Court St., Boston.

Nugent, Mildred M., 1015 South St., Clerk, New Eng. Tel. & Tel. Co., 11 Lorraine St., Roslindale.

O'Brien, Elizabeth, 15 Colberg Av., Clerk, N. E. Merchants Nat'l Bank, 28 State St., Boston.
(Husband) Laborer, Hotel Madison, Causeway St., Boston.

O'Brien, Frank J., 80 Stratford St., Engineer, M. I. T., 77 Massachusetts Av., Cambridge.

O'Brien, Paul F., 87 Montclair Av., Stockman, Boston Edison Co., 800 Boylston St., Boston.

O'Brien, William F., 295 Bellevue St., Supervisor, U. S. Internal Revenue, Ipswich St., Boston.

O'Connell, John T., 28 Oriole St., Inspector, U. S. Collector of Customs, Custom House, Boston.

O'Connor, Andrew R., 7 Latin Rd., Clerk, U. S. Govt. P. O., South Postal Annex, Boston.

O'Connor, John E., 45 Kenneth St., Salesman, Boston Gas Co., 100 Arlington St., Boston.

O'Connor, John J., Jr., 123 Sherman Rd., Supervisor, New Eng. Tel. & Tel. Co., 185 Franklin St., Boston.

O'Donnell, Charles E., 15 Tyndale St., Mover, Henry F. Owens, Inc., 129 Sherman St., Cambridge.

O'Donnell, John J., 16 Lorette St., Clerk, H. C. Wainwright & Co., 60 State St., Boston.

O'Donnell, Joseph F., 152 Weld St., Accountant, United Fund of Greater Boston, 14 Somerset St., Boston.

O'Leary, Amanda M., 7 Westbourne St., Secretary, Pearson Co., Inc., 15 Boylston Pl., Brookline.
(Husband) Attorney, Self-Employed, 1699 Centre St., West Roxbury.

Ward 20 continued.

O'Neill, Gertrude C., 805 South St., Secretary, Patterson Ins. Agency, Westwood.

O'Shea, James P., 189 Perham St., Salesman, Oscar Mayer & Co., 100 McGrath Hwy, Somerville.

O'Sullivan, Lawrence A., 10 Farquhar St., Clerk, Boston Edison Co., 39 Boylston St., Boston.

Owens, Donald G., 68 Pinehurst St., Supervisor, John Hancock Mutual Life Ins. Co., 200 Berkeley St., Boston.

Pacitti, Robert V., 53 Brook Farm Rd., Truck Driver, F. J. Cavaliere Co., Inc., 213 Hanover St., Boston.

Pallozzi, Carlo R., 51 Walnut St., Machinist, Keystone Camera Co., 151 Hallet St., Dorchester.

Paolini, Anthony, 45 Pheasant St., Barber, Self, 4519 Washington St., Roslindale.

Pappas, James, 278 Perham St., Boner, Columbia Gem Packing Co., 155 Southampton St., Boston.

Patten, John W., 36 Iona St., Machinist, Raytheon Co., Waltham.

Patterson, Joseph A., Jr., 305 Belgrade Av., Clerk, J. W. Patterson Co., 132 South St., Jamaica Plain.

Peak, Edward W., 44 Church St., Repairman, New Eng. Tel. & Tel. Co., 426 Belgrade Av., West Roxbury.

Penning, William J., 39 Fairview St., Meat Cutter, A. & P. Tea Co., 167 Centre St., Jamaica Plain.

Perna, Joseph L., 312 Beech St., Salesman, Drake Bakeries, Savin St., Roxbury.

Pescatore, Cosimo C., Jr., 5 Ledgedale Rd., Engineer, Jackson & Moreland Engineers, 600 Park Square Building, Boston.

Petraborg, David, 283 Stratford St., Knitter, Garland Knitting Mills, 87 Bickford St., Jamaica Plain.

Petrillo Anthony L., 101 Chesbrough Rd., Chauffeur, Boston Edison Co., 39 Boylston St., Boston.

Pfeil, Peter A., 6 Amesbury St., Machinist, Gillette Safety Razor Co., Gillette Pk., South Boston.

Phelan, Albert J., 553 V. F. W. P'way., Salesman, Anheuser Busch, Inc., 7 Charlton St., Everett.

Phinney, Thomas A., 3 Albright St., Coppersmith, Boston Naval Shipyard, Charlestown.

Piken, Bernard, 10 Maple Ter., Clerk, Stop & Shop, Boston.

Pilkington, Bernard J., 10A Rutledge St., Milkman, Whiting Milk Co., Rutherford Av., Charlestown.

Powers, Katherine E., 21 Birch Rd., Waitress, Hotel 128, Elm St., Dedham. (Husband) Cleaner, A.B.C. Cleaners, Needham.

Pratt, Lawrence H., 11 Ardale St., Salesman, Beech-nut Life Savers, Canajohaire, New York

Psyhogeos, James, 54 Greaton Rd., Engineer, M. I. T., 68 Albany St., Cambridge.

Ward 20 continued.

Quaratiello, Frank T., 29 Bradwood St., Designer, Metcalf & Eddy, Statler Building, Boston.
Queeney, John J., 2276 Centre St., Supervisor, Boston Gas Co., 144 McBride St., Jamaica Plain.
Quigley, Frank M., 22 Rexhame St., Taxi Driver, Red Cab, 71 Washington St., Brookline.

Rabinowitz, Eli W., 100 Hackensack Rd., Supervisor, L. Grossman Sons Corp., 200 Union St., Braintree.
Ready, Richard J., 84 Selwyn St., Grocery Manager, Stop & Shop, Inc., 393 D St., South Boston.
Reardon, J. Jerome, 130 Tyndale St., Agent, Self Employed, 130 Tyndale St., Roslindale.
Rebman, Jack, 3 Penfield St., Factory Worker, Walworth Co., 1515 Washington St., South Braintree.
Redigan, Joseph F., 239 Belgrade Av., Clerk, Morse's Food Mart, 315 Harvard St., Brookline.
Redznak, Walter J., 75 Roslindale Av., Programmer, State Street Bank & Trust Co., 93 State St., Boston.
Reil, Jennie, 43 Eastwood Circuit, Tester, K.L.H. & Singer Research & Dev. Corp., 30 Cross St., Cambridge.
Reilly, George W., 25 Leniston St., Meter Reader, Boston Edison Co., Boylston St., Boston.
Reilly, Paul J., 83 Belgrade Av., Accountant, Lab. for Electronics, 1601 Trapelo Rd., Waltham.
Reimels, Harriott F., 84 Roslindale Av., Clerk, Loomis, Sayles & Co., 140 Federal St., Boston.
Repetti, Memore A., 15 Gilmore Ter., Internal Revenue Agent, U. S. Internal Revenue Service, 55 Tremont St., Boston.
Robertson, Robert, 24 Vogel St., Repairman, M.B.T.A., 500 Arborway, Jamaica Plain.
Robinson, Clayton D., 93 Chesbrough Rd., Salesman, Sperry & Hutchinson Co., 30 Superior Dr., Natick.
Roby, Herbert L., 9½ Rutledge St., Truck Driver, H. A. Johnson, 155 No. Beacon St., Brighton.
Roeder, Elsie M., 76 Woodard Rd., Teller, Boston Five Savings Bank, Jamaica Plain.
Romano, Mario, 51 Caledonian Av., Operator, Simplex Wire & Cable Co., 79 Sidney St., Cambridge.
Rose, John C., 29 Conway St., Serviceman, Nat. Cash Register Co., 539 Commonwealth Av., Boston.
Rosenkrantz, Marvin L., 416 Baker St., Agent, Union Central Life Ins. Co., 140 Federal St., Boston.
Ross, Nancy R., 57 Carrolton Rd., Clerk, New Eng. Tel. & Tel. Co., 50 Oliver St., Boston.
Rossi, Anthony J., 48 Wren St., Social Worker, Mass. Div. of the Blind, 15 Court Sq., Boston
Ruddy, Austin, 26 Dent St., Chauffeur, Dr. Roy J. Heffernan, 1101 Beacon St., Brookline.

Ward 20 continued.

Rudnick, John D., 15 Bellaire Rd., Salesman, G. D. Searle & Co., P. O. Box 5110, Chicago, Illinois.

Rugoletti, Anthony, 49 Schiller Rd., Pipefitter, Boston Naval Shipyard, Charlestown.

Russo, Paul A., 103 Hewlett St., Government Examiner, Army Base, Boston.

Ryan, James J., 340 Baker St., Clerk, U. S. Gov. Post Office, So. Postal Annex, Boston.

Ryan, James S., Jr., 574 Weld St., Shipper, H. P. Hood & Sons, Inc., 40 Lake St., Somerville.

Ryan, John H., Jr., 16 Tyndale St., Auditor, Cities Service Oil Co., South Shore Plaza, Braintree.

Ryan, Ralph R., 39 Aldrich St., Lineman, Boston Edison Co., 39 Boylston St., Boston.

Sabbagh, Edward N., 29 Congreve St., Salesman, G. D. Searle & Co., Chicago, Ill.

Sabourin, Louis M., 81 Durnell Av., Operator, Boston Woven Hose, 29 Hampshire St., Cambridge.

Sameski, Michael J., 136 Dent St., Installer, N. E. Tel. & Tel. Co., 41 Belvidere St., Boston.

Samya, Victoria M., 9 Meshaka St., I.B.M. Operator, Federal Reserve Bank, 30 Pearl St., Boston.

Sava, Anthony, 125 Manthorne Rd., Printer, Boston Globe Newspaper Co., 135 Morrissey Blvd., Dorchester.

Scanlan, Thomas M., 134 Willow St., Repairman, Western Electric Co., Watertown.

Schmitt, Robert H., 44 Courtney Rd., Truck Driver, General Composition, 51 Melcher St., Boston.

Sedlin, Herbert Karl, 25 Mendum St., Postal Clerk, G. P. O., Boston.

Serra, Anthony, 10 Penfield St., Coremaker, Walworth Co., 1515 Washington St., Braintree.

Sevian, Eugenie S., 24 Maple St., Fitter, R. H. Stearns Co., Chestnut Hill, Brookline.

Sevieri, Joseph P., 23 Sheffield Rd., Finisher, Boston Pattern Works, 595 Pleasant St., Norwood.

Sgroi, Alfred C., 2269 Centre St., Clerk, Texaco, Inc., 830 Boylston St., Brookline.

Shamma, Jennie, 71 Walworth St., Clerk, State Street Bank of Boston, 53 State St., Boston.

Shaughnessy, Paul J., 127 Weld St., Millwright, U. S. Gov't Quartermaster, Natick.

Shindler, Samuel, 74 Stimson St., Insurance Agent, L. L. Burdick Co., 19 Congress St., Boston.

Simas, Edwin J., 9 Graham Ter., Hair Dresser, Carl-Ray Hairdressing, Beacon St., Brookline.

Singleton, Theresa A., 21 Ashfield St., Secretary, Eastern Gas & Fuel Association, 250 Stuart St., Boston.

Ward 20 continued.

Slater, Robert C., 36 Arborough Rd., Truck Driver, S. S. Pierce Co., 133 Brookline Av., Boston.

Smith, Anne R., 17 Ainsworth St., At Home.
(Husband) Maintenanceman, Court Square Press, 16 Greenbaum St., South Boston.

Smith, Odber D., 85 Westover St., Inspector, Boston Edison Co., 800 Boylston St., Boston.

Smith, Robert H., 49 Laurie Av., Chauffeur, N. E. Life Insurance Co., 501 Boylston St., Boston.

Smith, Thomas P., 5037 Washington St., Salesman, Jordan Marsh Co., 450 Washington St., Boston.

Smythe, Bruce A., 60 Robert St., Mechanic, Boston Edison Co., Prudential Center, Boston.

Spellman, Edward F., 78 Sanborn Av., Inspector, Boston Procurement Dist., Boston Army Base, Boston.

Stanley, Asa H., 119 Landseer St., Accountant, Charles F. Rittenhouse & Co., 80 Federal St., Boston.

Stanton, Michael J., 37 Chesbrough Rd., Salesman, H. P. Hood & Sons, 20 Anson St., Jamaica Plain.

Starkweather, Mary E., 124 Spring St., Clerk, Sandy's Discount Store, 1208 V.F.W. Pkwy., Boston.
(Husband) Messenger, Railway Express Agency, 710 Atlantic Av., Boston.

Stebbins, John L., 17 Woodbrier Rd., Purchaser, General Electric Co., 1000 Western Av., West Lynn.

Stedman, Harold F., 23 Avalon Rd., Chemist, Bird & Son, Inc., Washington St., East Walpole.

Sten, Carl H., 59 Walworth St., Repairman, Smith-Corona Marchant Corp., 221 Columbus Av., Boston.

Stewart, Horace G., Jr., 30 Ashfield St., Clerk, U. S. Post Office, South Postal Annex, Boston.

Stewart, William D., 149 Stimson St., Operator, M.B.T.A., 500 Arborway, Boston.

Stipurko, Hermine, 49 Constance Rd., Clerk, N. E. Tel. & Tel. Co., 185 Franklin St., Boston.

Strati, Clement J., 135 Manthorne Rd., Draftsman, U. S. Air Force, 424 Trapelo Rd., Waltham.

Straumens, Gunars, 30 Farquhar St., Artist, Wright Offset Plate Co., 215 First St., Cambridge.

Sullivan, Jeremiah, 15 Furbush Rd., Advisor, U. S. Dept. of Labor, 18 Oliver St., Boston.

Sullivan, John D., 143 Perham St., Draftsman, Jackson & Moreland, 600 Park Square Bldg., Boston.

Sullivan, Leonora, 6 Primrose St., Broker, Edna O'Brien Finn, Inc., 1730 Centre St., Boston.

Sullivan, Patricia A., 7 Hemlock Rd., Key Punch, MBTA, 500 Arborway, Jamaica Plain.

Ward 20, continued.

Susi, Dolores, 34 Leniston St., Operator, Wm. Filenes & Sons, 426 Washington St., Boston.
(Husband) Chauffeur, Z & S Construction Co., 35 Leniston St., Boston.
Swanton, William B., 180 Maple St., Manager, N. E. T. & T. Co., 254 Summer St., Boston.
Szczudluk, Orest, 22 Alhambra Rd., Accountant, American Cyanamid Co., 595 North Av., Wakefield.

Talbot, Francis L., 129 Eastwood Circuit, Postal Clerk, U. S. Post Office Dept., South Postal Annex, Boston.
Tanck, Charles J., 26 Woodley Av., Supervisor, Cambridge Electric Light Co., 46 Blackstone St., Cambridge.
Tenkar, Adam, 81 Martin St., Furrier, Self-Employed, 4266 Washington St., Boston.
Thanos, Christos H., 214 Bellevue St., Clerk, Post Office Dept., U. S. Gov't., Boston.
Theodore, Michael J., 19 Chesbrough Rd., Engineer, Raytheon Electronics Co., Bedford.
Thomas, John E., 36 Spring St., Engineer, Sylvania Electric Prod., Inc., 189 B St., Needham.
Thompson, Russell S., 304 Beech St., Mail Handler, Boston Terminal Corp., South Station, Boston.
Tiedeken, Bernard, 26 Haydn St., Mechanic, Barnstead Still & Sterilizer Co., 126 Call St., Boston.
Tilley, Benjamin F., Jr., 269 Belgrade Av., Truck Driver, Mass. D.P.W., Boston.
Tolini, Bruno, 85 Westmoor Rd., Sales Clerk, Filene's, Washington St., Boston.
Towle, James B., 19 Pomfret St., Administrative Assistant, U. S. Army, Fort Banks, Winthrop.
Travers, James P., 5 Maple St., Accountant, Comm. of Mass., Sec. of State, Boston.
Tully, Michael J., 246 Cornell St., Chemist, Bird & Son, East Walpole.
Turke, Ernest F., 19 Cotton St., Supervisor, National Shawmut Bank, 40 Water St., Boston.
Tyldesley, Mary L., 62 Constance Rd., At Home.

Valinote, Robert J., 78 Manthorne Rd., Engineer, M.D.C., 20 Somerset St., Boston.
Vatter, Grace, 226 Sherman Rd., Food Work, V. A. Hospital, Boston.
Viles, Joseph F., 22 Ardale St., Engineer, N. E. Tel. & Tel. Co., 50 Oliver St., Boston.
Vincent, Paul H., 16 Meredith St., Designer, Self-Employed, 229 Berkeley St., Boston.
Voltaire, Rolfe B., 11 Northdale Rd., Engineer, N. E. T. & T. Co., 41 Belvidere St., Boston.

Wagner, Howard C., 30 Rexhame St., Warehouseman, A. & P. Food Stores, 530 Atlantic Av., Boston.

Ward 20 continued.

Waldron, Catherine T., 55 Chesbrough Rd., Operator, Dun & Bradstreet, Inc., 6 St. James Av., Boston.
(Husband) Shipper, Swift & Co., 188 Gore St., Cambridge.
Wallace, Peter J., 95 Maple St., Designer, Sylvania Products, Inc., 189 B St., Needham.
Walsh, Catherine M., 16 Brookfield St., Bookkeeper, First National Bank of Boston, 1 Federal St., Boston.
Walsh, James F., Jr., 3 New Park Av., Clerk, Hanlon's Children's Shoes, Inc., 672 Centre St., Boston.
Walsh, John J., 38 Ashfield St., Mailman, U. S. Gov't. P. O., Chestnut Hill, Boston.
Walsh, Patrick J., 28 Lorette St., Interior Decorator, St. John's Seminary, 127 Lake St., Brighton.
Wanders, Richard H., 15 Rumford Rd., Research Officer, First National Bank, 67 Milk St., Boston.
Ward, Kenneth R., 85 Colberg Av., Accountant, Cabot Corp., 125 High St., Boston.
Waterman, John P., 57 Laurie Av., Electrician, Boston Naval Shipyard, Charlestown.
Waters, Ann M., 101 Clement Av., Secretary, Xtra, Inc., 150 Causeway St., Boston.
(Husband) Salesman, Continental Baking Co., Natick.
Weidman, Veronica M., 76 Aldrich St., Clerk, Boston Edison, 39 Boylston St., Boston.
Weinberg, Philip H., 1 Keane Rd., Clerk, U. S. Post Office, South Postal Annex, Boston.
Welch, Edward F., 11 Casper St., Repairman, N. E. T. & T. Co., 8 Harrison Av., Boston.
Welch, Richard M., 9 Oriole St., Chauffeur, Boston Herald Traveler Corp., 300 Harrison Av., Boston.
Whelan, Edward M., 72 Congreve St., Manager, Norfolk County Trust Co., 1319 Beacon St., Brookline.
White, Benjamin, 5 Spinney St., Agent, Metropolitan Life Ins. Co., 21 Longwood Av., Brookline.
White, Helen M., 7 Manthorne Rd., Supervisor, Mr. Boston Dist., Inc., 1010 Massachusetts Av., Roxbury.
(Husband) Fire Fighter, Boston Fire Dept., Massachusetts Av., Boston.
Whittemore, David N., 11 Eastbourne St., Garageman, New. Eng. Tel. & Tel. Co., 85 Bragdon St., Roxbury.
Wilbur, Helen M., 67 Redlands Rd., Saleswoman, American Mutual Lia. Ins. Co., Wakefield.
Williams, Joseph V., 83 Newburg St., Guard, Gen. Services Administration, Post Office & Federal Bldg., Boston.
Winchester, Frederic E., 1 Bradford Circle, Employee Relations, Negea Service Corps, 130 Austin St., Cambridge.
Withstandley, Lisle A., Jr., 160 Thornton Rd., Representative, U. S. Steel Corp., 20 Providence St., Boston.
Woelfel, Eugene, 121 Hewlett St., Machinist, United Electric Controls Co., 85 School St., Watertown.

Ward 20, continued.

Wood, Warren W., 23 Dunwell St., Technician, New England Hospital, 175 Pilgrim Rd., Boston.

Woodward, Henry John, 18 Avalon Rd., Superintendent, U. S. Govt. Post Office, 1970 Centre St., West Roxbury.

Yates, Rosemary N., 2215 Centre St., Clerk, Rustcraft Publishers, Dedham.

Young, Margaret, 354 Belgrade Av., Social Worker, Wrentham State Hospital, Wrentham.

Zeytoonjian, Frederick N., 35 Bellevue Hill Rd., Manufacturer, Eastern Lawn Sprinkler Co., 373 Centre St., Jamaica Plain.

WARD 21

Abbadessa, Salvatore P., 29 Ridgemont St., Clerk, National Automotive Parts Assoc., 325 Vassar St., Cambridge.
Abrahams, Agnes, 21 Park Vale Av., Housewife, At Home.
(Husband) Handy Man, Self, 21 Park Vale Av., Brighton.
Abrahamson, John E., 1197 Commonwealth Av., Administration Asst., Raytheon Co., Wayland.
Alpert, Abraham, 374 Chestnut Hill Av., Salesman, Superior Laundry Co., 625 Concord Av., Cambridge.
Anderson, Alfred H., 853 Beacon St., Janitor, Church Realty Corp., 15 Norway St., Boston.
Arigo, John, 51 Gardner St., Laborer, M. B. T. A., 500 Arborway, Jamaica Plain.
Arnold, Aaron J., 48 Lanark Rd., Executive, Samuel Narcus Stationers, 33 Stillings St., South Boston.
Aronson, Alton, 18 Orkney Rd., Collection Manager, Public Finance Co., 501 Washington St., Boston.
Aulenback, Frederick James, 39 Long Av., Salesman, H. P. Hood & Sons. 500 Rutherford Av., Charlestown.

Baglione, Mary, 56 Gardner St., Cashier, F. & T. Delicatessen, Inc., 304 Main St., Cambridge.
(Husband) Operator, Boston Naval Shipyard, Charlestown.
Baker, James A., 21 Linden St., Manager, Reynolds & Foster, Inc., 8 Newbury St., Boston.
Barnoth, Alexander J., 2 Fidelis Way, Designer, Sylvania Elec. Products, 189 B St., Needham.
Barry, Eugene L., 463 Park Dr., Painter, Self-Employed, 463 Park Dr., Boston.
Batson, Ruth, 85 Strathmore Rd., Secretary, Badger, Parris, Sullivan & Frederick, 55 State St., Boston.
Bayms, Ralph V., 6 Hollis Pl., Salesman, Pilgrim Laundry Co., 65 Allerton St., Roxbury.
Beck, Chester E., 58 Allston St., Foreman, Parts Distributors, Inc., 244 Brighton Av., Boston.
Beck, William, 24 Royce Rd., Chemist, American Cyanamid Co., 1055 Commonwealth Av., Boston.
Benson, George S., 1216 Commonwealth Av., Manager, Federal Corps, Colgate Creek, Baltimore, Maryland.
Berkeley, Edmund P., 73 Gardner St., Installer, New Eng. Tel. & Tel. Co., 185 Franklin St., Boston.
Berman, Mae, 35 Mt. Hood Rd., Saleslady, Wm. Filene's & Sons, 426 Washington St., Boston.
(Husband) Broker, Self-Employed, 255 Kelton St., Allston.
Berman, Morris, 57 Strathmore Rd., Salesman, Withe-bee Sales Co., Aurora, Illinois.

Ward 21, continued.

Berran, Robert, 1950 Beacon St., Salesman, Boston Music Co., 116 Boylston St., Boston.

Berry, Clifford G., 95 Gordon St., Operator, Western Union Tel. Co., 230 Congress St., Boston.

Bettey, Robert E., 12 Farrington Av., Foreman, Jacobsen Power Mowers Co., 5 North Beacon St., Allston.

Black, Robert A., 12 Harvard Ter., Mail Handler, South Postal Annex, Boston.

Blake, William, 39 Glenville Av., Assistant, Herald-Traveler Corp., 300 Harrison Av., Boston.

Blandino, Joseph, 52 Ridgemont St., Operator, Sunshine Biscuit Co., Inc., 226 Causeway St., Boston.

Bluestein, Robert, 448 Park Dr., I.B.M. Tab. Operator, Gilman Bros. Co., 100 Shawmut Av., Boston.

Boccia, Gabriel, 23 Highgate St., Checker, Whiting Milk Co., Braintree.

Boffo, Anthony J., 290 Summit Av., Plumber, Self-Employed, 290 Summit Av., Brighton.

Boland, Lee, 18 Melvin Av., Clerk, Touraine Stores, 302 Harvard St., Brookline.

Bondi, Joseph, 3 City View Rd., Cashier, Beacon Street Hotel, 1200 Beacon St., Brookline.

Brace, Kenneth G., 1334 Commonwealth Av., Janitor, Leo Gordon, Realtor, 79 Milk St., Boston.

Bradley, Edward G., 4 Chiswick Rd., Clerk, Dept. Health, Welfare, Education, 120 Boylston St., Boston.

Braverman, Hyman, 1284 Commonwealth Av., Store Manager, United Overton Corp., 19 Needham St., Newton Highlands.

Breger, John L., 1645 Commonwealth Av., Group Leader, Radio Corp. of America, 64 A St., Needham.

Bresnahan, John R., 857 Beacon St., Writer, Ingalls Associates, 137 Newbury St., Boston.

Broderick, Robert, 105 Peterborough St., Engineer, Columbia Cornice Co., 26 New St., Cambridge.

Broe, John J., Jr., 10 Radcliffe Rd., Underwriter, Liberty Mutual Ins. Co., 175 Berkeley St., Boston.

Brooks, Isadore B., 7 Feneno Ter., Purchasing Agent, Boston Naval Shipyard, Charlestown.

Brooks, Jason L., 65 Lanark Rd., Buyer, Sears Roebuck & Co., 201 Brookline Av., Boston.

Brunelle, Normand E., 146 Chiswick Rd., Manager, A. & P. Tea Co., Inc., 530 Atlantic Av., Boston.

Burke, Richard C., 1254 Commonwealth Av., Examiner, Mass. State Comptrollers Bureau, State House, Boston.

Burns, Helen R., 51 Leamington Rd., Receptionist, Plymouth Rock Trans., 28 Travis St., Allston.

Byrne, Hugh, 1875 Commonwealth Av., Storekeeper, United States Property Officer, 143 Speen St., Natick.

Ward 21, continued.

Campbell, Irene, 206 Chestnut Hill Av., Clerk, Continental Assurance Co., 40 Broad St., Boston.
Cantor, Arnold J., 28 Colborne Rd., Physicist, The Mitre Corp., Bedford.
Carbonaro, Lawrence R., 10 Union St., Mechanic, Northeast Airlines, Logan Airport, East Boston.
Carino, George M., Jr., 100 Lanark Rd., Adjuster, Continental Ins. Co., 141 Milk St., Boston.
Carpenter, Stanley R., 1277 Commonwealth Av., Engineer, M.I.T. Instrument Lab., 68 Albany St., Cambridge.
Casey, Robert J., 28 Pratt St., Mail Handler, U. S. Postal Trucking Terminal, Fargo St., South Boston.
Chalmers, Roy O., 10 Fidelis Way, Brewery Worker, Anheuser-Busch Co., 111 East St., Cambridge.
Chase, James E., 1127 Commonwealth Av., Carpenter, A. Flibotte Contractor, 18 Corrine Rd., Brighton.
Clancy, Thomas P., 665 Cambridge St., Postal Worker, Back Bay Sta. Annex, Boston.
Clarke, John F., 1427 Commonwealth Av., Salesman, Dumont Dist., 1040 Tremont St., Boston.
Clayton, Richard J., 15 Bellvista Rd., Engineer, Digital Equip. Corp., Maynard.
Clear, Thomas C., 49 Dustin St., Steelworker, Joseph T. Ryerson & Son, Inc., 60 Everett St., Allston.
Clifford, Edward J., 19 St. Lukes Rd., Salesman, Samuel Narcus, 277 Washington St., Boston.
Clinton, James F., 5 Manton Ter., Conductor, MBTA, 500 Arborway, Jamaica Plain.
Cohen, Bernice, 316 Summit Av., Sales Lady, Filene's, Washington St., Boston.
Cohen, George, 58 Bellvista Rd., Manager, Glendale Realty Corp., 80 Chatham Rd., Everett.
Collins, Vincent, 70 Allston St., Houseman, Sheraton Plaza Corp., 138 St. James Av., Boston.
Connell, Ann, 79 Gordon St., Operator, American Tel. & Tel., 185 Franklin St., Boston.
Conroy, Thomas A., Jr., 1127 Commonwealth Av., Photographer, Bachrach, Inc., 44 Hunt St., Newton.
Contestabile, Lucy S., 70 Union St., Housewife.
(Husband) Brick Mason, Salvucci Bros., Inc., 34 Kendrick St., Brighton.
Cook, Eleanore L., 236 Kelton St., Secretary, Lumbermens Ins. Co., 260 Tremont St., Boston.
Cook, George A., 86 Brainerd Rd., Superintendent, R. M. Bradley Co., Inc., 250 Boylston St., Boston.
Costa, Angelo, 89 Chester St., Janitor, Federal Reserve Bank, 30 Pearl St., Boston.
Costello, Edward H., 22 Wade St., Sports Editor, Boston Herald-Traveler, 300 Harrison Av., Boston.
Coules, George James, 82 Chestnut Hill Av., Laborer, Local No. 22, Hanover St., Boston.

Ward 21, continued.

Cowan, George, 1820 Commonwealth Av., Salesman, Kennedy's, Summer St., Boston.
Cramer, Max I., 62 Glenville Av., Chauffeur, William S. Carroll, Inc., 640 Hammond St., Brookline.
Crasnick, Samuel, 38 Orkney Rd., Bookkeeper, Metropolitan Greetings, Inc., 167 Bow St., Everett.
Craven, Helen, 1619 Commonwealth Av., Typist, N. E. Tel. & Tel. Co., 14 Green St., Brookline.
Cregan, Martin J., 211 Harvard Av., Technician, Air Force, Cambridge Research, L. G. Hanscom Field, Bedford.
Cullen, John A., 44 Saunders St., Stockman, Kinney Mfg. Co., 3529 Washington St., Jamaica Plain.
Cullinane, Anne D., 160 Strathmore Rd., Clerk, Bcit Dalton & Church, Inc., 89 Broad St., Boston.
Cummings, Thomas V., 718 Commonwealth Av., Welder, Comm. of Mass. (MDC), Brighton.
Cuneo, John, 16 St. Lukes Rd., Shipper, Ward Foods, Inc., 58 Commercial St., Medford.
Curfew, George R., 11 Farrington Av., Restaurantman, Charles Moskos, 161 Brighton Av., Allston.
Curran, Isabel R., 1284 Commonwealth Av., Clerk, Cadillac-Olds. Co., Commonwealth Av., Brighton.
Cushman, Everett E., 86 Brainerd Rd., Gardener, Country Club, 191 Clyde St., Brookline.

D'Alessandro, John S., 834 Beacon St., Agent, Boston Mutual Ins. Co., 156 Stuart St., Boston.
Daly, Marguerite A., 16 Saunders St., Supervisor, N. E. Tel. & Tel. Co., 245 State St., Boston.
Davidson, James W., 4 Imrie Rd., Assembler, Holtzer Cabot Elec. Co., 125 Amory St., Roxbury.
Davidson, Leo L., 35 Mount Hood Rd., Manager, Daniel Printing Co., 77 North Washington St., Boston.
Davis, Myer, 41 Orkney Rd., Counter Work, Teddie Chunis, 40 Broad St., Boston.
Davis, Sophie B., 6 Reservoir Ct., Controller, United Shoe Mach. Corp., 149 Federal St., Boston.
Dedrick, Walter H., 14 St. Lukes Rd., Teller, Suffolk Franklin Savings Bank, 45 Franklin St., Boston.
Demopolos, Ernest J., 1307 Commonwealth Av., Chauffeur, Newton Floorcraft, 292 Centre St., Newton.
Devlin, Elsie T., 62 Union St., Stenographer, International Harvester, 61 North Beacon St., Allston.
Doherty, John W., 41 Chestnut Hill Av., Operator, M.B.T.A., Arborway, Jamaica Plain.
Dollin, Rose, 32 Sidlaw Rd., Travel Agent, University Travel Co., 18 Brattle St., Cambridge.
Donegan, Joseph S., 90 Glenville Av., Inspector, Raytheon Mfg. Co., North Dighton.

Ward 21, continued.

Donovan, Joseph F., 35 Saunders St., Letter Carrier, U. S. Post Office, Federal Bldg., Boston.
Dresner, Lily, 49 Englewood Av., Buyer, Conrad-Chandler, 19 Winter St., Boston.
Durham, Walter G., 181 Allston St., Banker, N. E. Merchants Nat'l Bank, 77 Huntington Av., Boston.

Edwards, Lawrence J., 33 Fidelis Way, Salesman, Canada Dry, 80 Second Av., Waltham.
Eisenhart, Robert, 9 Higgins St., Assistant, McLean Hospital Research Lab., Mill St., Belmont.
Erwin, Frances, 100 Linden St., Assistant, Dr. S. G. Myerson, 161 Harvard Av., Allston.

Fine, George, 90 Brainerd Rd., Messenger, American Optical Co., 15 Soldiers Field Rd., Brighton.
Finn, Sylvia R., 1466 Commonwealth Av., Clerk, Girl Scouts U.S.A., 330 Stuart St., Boston.
Fisher, Alex, 66 Chiswick Rd., Clerk, Stop & Shop, 363 D St., South Boston.
Fishman, Samuel, 59 Strathmore Rd., Salesman, Curtis Fishman, 1137 Columbus Av., Boston.
Flynn, Eleanor J., 1653 Commonwealth Av., Secretary, Chief Justice Supreme Court, Room 1113, Court House, Boston.
Fortes, Henry R., 1371 Commonwealth Av., Carpenter, Boston Show Case Co., Tremont St., Boston.
Fraser, Aurora, 137 Peterborough St., Stitcher, House of Bianci, 212 Summer St., Boston.
Freedman, Myra J., 133 Westbourne Ter., Medical Secretary, Dr. Earl S. Seale, 126 Bay State Rd., Boston.
(Husband) Salesman, Union Central Life Ins. Co., 110 Milk St., Boston.
Fuller, John J., 5 Gardner Ter., Warehouseman, Joseph T. Ryerson Co., Everett St., Allston.

Gately, Joseph W., 1158 Commonwealth Av., Janitor, Dow Cleaning Corp., Beacon St., Boston.
Gatlin, L. Dana, 69 Harvard Av., Staff Reporter, Christian Science Monitor, 1 Norway St., Boston.
Geoghegan, Gail, 6 Hartley Ter., Cashier, Sears Roebuck, 201 Brookline Av., Boston.
Gerber, Sidney, 1726 Commonwealth Av., Clerk, Emonuil Gerstein, 200 Washington St., Brookline.
Gillespie, James J., 1139 Commonwealth Av., Supervisor, Keystone Co. of Boston, 50 Congress St., Boston.
Giove, Philip V., 3 Imrie Rd., Carpenter, Watertown Arsenal, Watertown.
Glass, Justin E., 284 Summit Av., Warehouseman, Goodyear Tire & Rubber Co., 66 B St., Needham.
Glassman, Gertrude, 29 Cummings Rd., Clerk-Typist, Boston Naval Shipyard, Charlestown.
(Husband) Material Expediter, Avco Corp., Lawrence.

Ward 21, continued.

Glenn, Francis G., 1387 Commonwealth Av., Supt., Old Colony Realty, 1144 Commonwealth Av., Boston.

Glode, Catherine E., 33 Highgate St., Teller, B. C. G. Employees Credit Union, 100 Arlington St., Boston.

Gold, Herbert F., 1455 Commonwealth Av., Manager, John Hancock Ins. Co., 68 Harvard St., Brookline.

Goldstein, Bernard, 82 Lanark Rd., Butcher, Shapiro's Kosher Meat Mkt., 1410A Beacon St., Brookline.

Goldstein, Jacob, 1398 Commonwealth Av., Biochemist, Children's Cancer Research Foundation, 35 Binney St., Brookline.

Goller, Meyer, 16 Sutherland Rd., Steel Grinder, General Electric Co., 1000 Western Av., Lynn.

Goodman, Donald, 76 Euston Rd., Chemist, W. R. Grace & Co., 62 Whittemore, Av., Cambridge.

Goodman, Earl S., 75 Strathmore Rd., Trainee, J. M. Fields Co., 881 Worcester St., Natick.

Goodman, Frank, 1340 Commonwealth Av., Deliveryman, Jordan Marsh, Boston.

Gordon, Arthur, 21 Woodstock Av., Engineer, Liberty Mutual Ins. Co., 175 Berkeley St., Boston.

Gordon, William J., 2 Ashford Ct., Salesman, Boston Blueprint Co., Inc., 777 Boylston St., Boston.

Grant, Ralph, 1234 Commonwealth Av., Printer, Herald-Traveler Corp., Boston.

Greene, Mary, 851 Beacon St., Hairdresser, Mary Le Bon, 318 Harvard St., Brookline.

Gregoire, Margaret A., 43 Imrie Rd., Assigner, Raytheon Company, Central St., Quincy.
(Husband) Chauffeur, Metropolitan Coach Co., 300 Pleasant St., Belmont.

Greisdoff, Simon, 17 City View Rd., Specialist, U. S. Gov't., Federal Aviation Agency, Logan Airport, East Boston.

Gustowski, Marion G., 19 Melvin Av., Clerk, Lumber Fire Ins. Co., 575 Tech. Sq., Cambridge.
(Husband) Social Worker, Comm. of Mass., Soldiers Home, Chelsea.

Hamer, Olie, 23 Lanark Rd., Clerk, Arthur D. Little, Inc., 20 Acorn Pk., Cambridge.

Hamilton, Herbert G., 72 Gardner St., Photographer, Self-Employed, 72 Gardner St., Allston.

Hanagan, Elaine M., 2 Barstow St., Consultant, American Automobile Assoc., 6 St. James Av., Boston.

Harrington, Catherine E., 89 Strathmore Rd., Underwriter, Employers' Group Ins., 110 Milk St., Boston.

Harrington, Dorothy A. 109 Brainerd Rd., Saleslady, Jordan Marsh Co., Washington St., Boston.

Hart, Jerome, 1455 Commonwealth Av., Buyer, Conrad & Chandler, 17–33 Winter St., Boston.

Ward 21, continued.

Hegarty, Patrick, 330 Summit Av., Operator, MBTA, 500 Arborway, Boston.

Herson, Sybil, 1177 Commonwealth Av., Bookkeeper, State Street Bank & Trust Co., 53 State St., Boston.

Hilgenfeld, Martin, 89 Englewood Av., Engineer, Ziegler Instrument Co., Park Square Bldg., Boston.

Hill, Michael L., 463 Park Dr., Operator, Prudential Insurance Co., Prudential Center, Boston.

Hilton, Charles R., 5 Imrie Rd., Operator, H. P. Hood & Sons, 500 Rutherford Av., Boston.

Hodgkins, Ruth, 38 Buswell St., Secretary, Raytheon Co., 20 Seyon St., Waltham.

Hokanson, Harold R., 99 Dustin St., Processor, H. P. Hood & Sons, Inc., Rutherford Av., Boston.

Holland, Robert F., 120 Sutherland Rd., Postal Worker, U. S. Post Office, South Postal Annex, Boston.

Holman, Fred S., 8 Webley St., Mechanic, Rusco Products, 108 Brighton Av., Boston.

Honan, Patrick J., 60 Gordon St., Factory Worker, Automatic Sprinkler Corp., 53 Winchester St., Newton.

Hooper, Ray W., 8 Farrington Av., Salesman, S. C. Hooker, Inc., 2 Winchester Pl., Winchester.

Hopkins, Bernard C., 25 Linden St., Handler, R. E. A. Express, Agcy., 710 Atlantic Av., Boston.

Horn, Helen M., 2 Boulevard Ter., Saleslady, United Electric Supply Co., 846 Commonwealth Av., Boston.
(Husband) Supervisor, U. S. Dept. of Interior, Federal Bldg., Boston.

Howe, William W., 8 Chiswick Rd., Manager, John Hancock Mutual Life Ins. Co., 200 Berkeley St., Boston.

Hunt, Thomas Barry, 81 Strathmore Rd., Salesman, Washington Square Press, 650 Fifth Av., New York City.

Hyman, Marcus R., 19 Egremont Rd., Clerk, U. S. Naval Shipyard, Boston.

Isgur, Edward R., 125 Colborne Rd., Contractor, Gilbert Isgur & Co., 61 Hampshire St., Boston.

Jameson, Richard N., 30 Blenford Rd., Operator, MBTA, 500 Arborway, Jamaica Plain.

Jamieson, Victor K., 40 Quint Av., Salesman, Schlotterbeck & Foss Co., 117 Preble St., Portland, Maine.

Jango, Robert F., 34 Fidelis Way, Stockman, Sears Roebuck, Allstate Rd., Dorchester.

Johnson, Verda M., 12 Chester St., Supervisor, N. E. Tel. & Tel. Co., 125 Milk St., Boston.

Jones, Marjorie M., 1156 Commonwealth Av., Secretary, Herald-Traveler Corp., 300 Harrison Av., Boston.

Ward 21, continued.

Kaiser, Melvin, 289 Corey Rd., Sales Representative, Roth Greeting Cards, Selma Av., Hollywood, Calif.

Kamell, Edward F., 5 Barrows St., Custodian, U. S. Public Health Lab., 109 Holton St., Winchester.

Kane, Richard B., 63 Euston Rd., Janitor, B. F. Goodrich, 36 Nichols Av., Watertown.

Kane, William J., 110 Academy Hill Rd., Engraver, Boston Globe, 135 Morrissey Blvd., Dorchester.

Kaplan, Eliot M., 5 Vinal St., Accountant, Zayre Corp., 1 Mercer Rd., Natick.

Kaplan, Howard J., 1289 Commonwealth Av., Painter, Self-Employed, 1289 Commonwealth Av., Boston.

Kaplan, Julius H., 39 Park Vale Av., Clerk, Allied Shoe Co., 179 Lincoln St., Boston.

Kaufman, Dorothea, 60 Woodstock Av., Secretary, Thomas W. Reed Co., 533 Commonwealth Av., Boston.

Keefe, Norman J., Jr., 7 Gardner Ter., Machinist, M.B.T.A., 500 Arborway, Jamaica Plain.

Kelleher, Denis, 630 Cambridge St. Pressman, M. Brown & Sons, 1303 Tremont St., Boston.

Kelley, Therese P., 91 Wallingford Rd., Operator, Brighton Telephone & Answering Service, 91 Wallingford Rd., Boston.

Kelly, Ronald P., 10 Fidelis Way, Warehouseman, Star Market Co., Mt. Auburn St., Cambridge.

Kennedy, John E., 93 Gardner St., Clerk, Division of Mass. Employment Service, 881 Commonwealth Av., Boston.

Kennedy, Nora Teresa, 6 Quint Av., Tester, James O. Welch Co., 810 Main St., Cambridge.

Killian, Rhyne M., 15 Scottfield Rd., Operator, Polaroid Corp., 119 Windsor St., Cambridge.

Klempa, Frank J., Jr., 93 Gardner St., Clerk, Registry of Motor Vehicles, 100 Nashua St., Boston.

Kline, Marion L., 6 Sutherland Rd., Manager, Self-Employed, 6 Sutherland Rd., Brighton.

Knoeppel, Dorothy, 46 Englewood Av., Clerk, N. E. Tel. & Tel. Co., 14 Green St., Brookline.

Kral, Margaret, 1353 Commonwealth Av., Operator, Chevron Oil Co., 214 Harvard Av., Allston.

Kusleika, Frank, 23 Lanark Rd., Machinist, Riverside Press, 840 Memorial Drive, Cambridge.

Laham, Herbert M., 1761 Commonwealth Av., Mechanic, Polaroid Corp., Waltham.

Lally, William F., 1156 Commonwealth Av., Shipper, Wright & Ditson, 462 Boylston St., Boston.

Lambert, Donald W., 575 Cambridge St., Engineer, Raytheon Co., North Dighton.

Ward 21, continued.

Lariviere, Yvette, 857 Beacon St., Operator, Filene's, Washington St., Boston.

Larocque, Raymond F., 21 Park Vale Av., Expediter, Badger Co., Inc., 363 Third St., Cambridge.

Levine, Carol, 20 Saint Lukes Rd., Secretary, Jewish Family Service, 233 Harvard St., Brookline.

Levy, Lester S., 4 Ransom Rd., Clerk, N. E. Merchants National Bank, 24 Milk St., Boston.

Liiamaa, John W., 130 Englewood Av., Ins. Agent, Mutual of New York, 31 Milk St., Boston.

Lilley, David F., 11 Buswell St., Co-ordinator, N. E. Deaconess Hospital, 185 Pilgrim Rd., Boston.

Lipinsky, Benjamin, 65 Chiswick Rd., Salesman, Woburn Hardware & Plumbing Supply Co., 508 Main St., Woburn.

Lipofsky, Solomon, 285 Corey Rd., Specialist, U. S. Government, Boston Naval Shipyard, Boston.

Lisker, Maurice M., 122 Warren St., Collector, Mass. Turnpike, 80 Boylston St., Boston.

Logan, John F., 62 Winship St., Engineer, Sylvania Mfg., Building 9, PSO., Waltham.

Loiselle, Joseph H., Jr., 32 Reedsdale St., System Analyst, Computer Applications, Inc., 100 Main St., Reading.

London, Stephen H., 70 Chiswick Rd., Realtor, Self-Employed, 1800 Commonwealth Av., Brighton.

Long, Dorothy J., 38 Pratt St., IBM Operator, John Hancock Ins. Co., 200 Berkeley St., Boston.

Lowe, Louis A., 1560 Commonwealth Av., Draftsman, M. I. T., 75 Cambridge P'way, Cambridge.

Lowry, John J., 16 Keswick St., Methods Planner, General Electric Co., 1000 Western Av., Lynn.

Lynch, James J., 98 Queensberry St., Engineer, M. I. T., Lincoln Lab., Wood St., Lexington.

McCabe, Charles P., 44 Ashford St., Truck Driver, Black & White Truck Co., 35 Alma St., Lowell.

McCarthy, Gerald F., 21 Fidelis Way, Technician, Polaroid, Needham.

McCarthy, M. Elaine, 96 Corey Rd., Secretary, N E T & T Co., 30 Mystic St., Arlington.
(Husband) Salesman, Stern Can Co., South Boston.

McCulloch, Myrtle J., 84 Gordon St., Secretary, State Street Bank & Trust Co., 111 Franklin St., Boston.
(Husband) Retired, U. S. Air Force, Bedford.

McDermot, Mary, 1848 Commonwealth Av., Supervisor, Morton's, 364 Boylston St., Boston.

MacDonald, William F., 39 Glenville Av., Operator, Arrow Armature Co., 15 Fordham Rd., Allston.

MacFarland, Walter F., 11 Barrows St., Letter Carrier, Post Office Dept., Harvard Av., Allston.

Ward 21, continued.

McGrail, Beatrice M., 1288 Commonwealth Av., Manager, Table Talk Pies, 12 Griggs St., Brighton.
(Husband) Superintendent, City of Boston, City Hall, Boston.

McGuire, Joseph T., 22 Orkney Rd., Postal Worker, U. S. Post Office, South Postal Annex, Boston.

McIntyre, Gwendolyn A., 8 Fidelis Way, Saleslady, W. W. Winship, 362 Boylston St., Boston.

MacKenzie, Carolyn M., 704 Commonwealth Av., Medical Statistician, U. S. Gov't, University of Pennsylvania.

McKernan, Paul V., 243 Harvard Av., Manager, Wm. Filene & Sons, South Shore Plaza, Braintree.

McLaughlin, David A., 2 Imrie Rd., Repairman, M.B.T.A., 500 Arborway, Jamaica Plain.

MacLellan, Duncan G., 1709 Commonwealth Av., Factory Worker, Ark-Less, 51 Water St., Watertown.

McNaughton, James D., 1662 Commonwealth Av., Accountant, W. E. Heller Co. of N. E., 185 Devonshire St., Boston.

McNulty, Richard J., 1363 Commonwealth Av., Clerk, Div. of Employment Security, 881 Commonwealth Av., Boston.

McQuillam, Charles T., 10 Gardner Ter., Shipper, Stop & Shop, 226 Causeway St., Boston.

Major, Walter T., 25 Linden St., Laborer, Gen'l Services Adm., Appraisers Stores, Boston.

Margolis, Stanley, 75 Brighton Av., Ins. Broker, Maurice B. Helfant Ins. Agency, 15 Cypress St., Newton Centre.

Mason, Allan C., 75 Chester St., Meterman, Boston Gas Co., 144 McBride St., Jamaica Plain.

May, Janet E., 1480 Commonwealth Av., Receptionist, Remington Rand, William St., Wellesley.
(Husband) Meter Reader, Boston Gas Co., West St., Charlestown.

Medwid, Robert W., 1666 Commonwealth Av., Auditor, Mobil Oil Co., 648 Beacon St.Boston.

Miller, Samuel, 69 Euston Rd., Shipper, General Builders Supply, 126 Jackson St., Cambridge.

Millman, Joseph, 4 Carol Av., Clerk, Colton Lewis, Inc., 273 Summer St., South Boston.

Mitton, John S., 72 Gardner St., Silversmith, Jordan Marsh Co., Washington St., Boston.

Monosson, Gerald M., 255 Kelton St., Clerk, Post Office Dept., South Postal Annex, Boston.

Moore, Marilyn M., 69 Allston St., Operator, New Eng. Life Ins. Co., 501 Boylston St., Boston.

Morris, Laurence G., 46 Englewood Av., Stockman, Boston Edison Co., 182 Tremont St., Boston.

Morris, Robert, 27 Pomeroy St., Partsman, Mass. Truck Body & Trailer Corp., 60 Arlington St., Boston.

Morrison, Hugh L., 3 Islington Ter., Lithographic Plate Maker, Winthrop Ptg. & Offset Co., 245 Old Colony Av., South Boston.

Ward 21, continued.

Moscone, Joseph, 66 Glenville Av., Laborer, B. F. Goodrich Co., Watertown.
Mullen, Eileen A., 74 Brainerd Rd., Secretary, Metcalf & Eddy Engineers, 1200 Statler Bldg., Boston.
Munro, Herbert R., 301 Allston St., Bookbinder, Houghton-Mifflin Co., 840 Memorial Dr., Cambridge.
Murphy, Barbara H., 111 Queensberry St., Biller, Campbell & Hall Inc., 1047 Commonwealth Av., Boston.
Murphy, Rita A., 1810 Commonwealth Av., Coordinator, Johns Manville Sales Corp., 150 Causeway St., Boston.
Murray, Joseph P., 3 Barstow St., Engineer, Boston Naval Shipyard, Boston.

Nadeau, Leo P., 11 Fidelis Way, Accountant, Sheraton Corp. of America, 470 Atlantic Av., Boston.
Nay, Joe N., 7 High Rock Way, Engineer, Laboratory for Electronics, Inc., 1075 Commonwealth Av., Boston.
Nee, Barbara Ellen, 47 Allston St., Clerk, Federal Reserve Bank, 30 Pearl St., Boston.
Nichols, Ann C., 448 Park Dr., Secretary, Peat, Marwich, Mitchell & Co., 200 Berkeley St., Boston.
Nomland, Knute J., 1322 Commonwealth Av., Engineer, Self, 1322 Commonwealth Av., Boston.
Norman, Robert F., 17 Fidelis Way, Sexton, All Saints Episcopal Church, 1783 Beacon St., Brookline.

Oates, James V., 12 Royce Rd., Controller, Sears Roebuck Co., 641 Belmont St., Brockton.
O'Connor, Michael F., 130 Brainerd Rd., Accountant, Patterson, Teele & Dennis, 10 Post Office Sq., Boston.
Osborn, Loyd C., 82 Academy Hill Rd., Analyst, New England Life Ins. Co., 501 Boylston St., Boston.

Pangakis, Andrew G., 48 Ridgemont St., Clerk, Hacketts Liquor Store, 21 Main St., Watertown.
Pappas, Harry, 32A Chester St., Chef, College Grill, Massachusetts Av., Cambridge.
Parent, Eugene J., 24 Priscilla Rd., Laboratory Technician, Boston Woven Hose & Rubber Co., 29 Hampshire St., Cambridge.
Parvo, William J., 1254 Commonwealth Av., Engineer, Reliance Elect. & Eng. Co., 70 Highland Av., Needham Heights.
Peck, Peter E., 11 Scottfield Rd., Engineer, M. I. T., 68 Albany St., Cambridge.
Penchuck, A. Joseph, 40 Monastery Rd., Storekeeper, Self-Employed, 140 Bunker Hill St., Charlestown.
Perlmuter, Joel, 62 Englewood Av., Retailer, Sears Roebuck, Natick.
Perlmutter, Ruth, 1722 Commonwealth Av., Clerk, Def. Cont. Adm. Service Region, Army Base, Boston.

Ward 21, continued.

Perry, Frederic J., 84 Harvard Av., Representative, Boston Better Business Bureau, 52 Chauncy St., Boston.

Peters, Daniel A., 1409 Commonwealth Av., Adjuster, Transamerica Ins. Co., 89 Broad St., Boston.

Pickard, Robert G., 15 Colliston Rd., Salesman, Gross Cleaners, 392 Mystic Av., Somerville.

Porter, Lawrence, 4 Price Rd., Finisher, Reece Corp., 200 Prospect St., Waltham.

Porter, Valerie L., 7 Reedsdale St., Clerk, Accounting Corp. of America, 39 Brighton Av., Allston.

Powis, Anne L., 12 Melton Rd., Bookkeeper, Brookline Motor Hotel, 1223 Beacon St., Brookline.
(Husband) Manager, Silbert Paper Products, 16 Lewis Wharf, Boston.

Quinlan, Robert F., 10 Lyne Rd., Clerk, Texaco, Inc., 830 Boylston St., Chestnut Hill.

Quinn, Philip V., 447 Park Dr., Operator, Mass. Dept. Public Welfare, 600 Washington St., Boston.

Randall, Jean R., 1377 Commonwealth Av., Secretary, Cabot Corp., 125 High St., Boston.

Reagan, Joseph B., 728 Commonwealth Av., Supervisor, Boston University Bookstore, 775 Commonwealth Av., Boston.

Reilly, Paul O., 30 Brainerd Rd., Supervisor, Dept. of Education Comm. of Mass., 200 Newbury St., Boston.

Riesman, Martin L., 833 Beacon St., Tutor, International Institute, 287 Commonwealth Av., Boston.

Robinson, Albert, 1315 Commonwealth Av., Custodian, Boston Realty Corp., 95 Norway St., Boston.

Robinson, Paul T., 29 Fidelis Way, Glazier, Self-Employed, 280 Washington St., Brighton.

Rockland, Joseph, 92 Wallingford Rd., Interior Decorator, Self-Employed, 92 Wallingford Rd., Brighton.

Rockwood, Paul V., Jr., 244 Kelton St., Supervisor, U. S. Post Office Dept., G. P. O., Boston.

Rodd, Richard L., 56 Union St., Sales Engineer, James Russell Co., 839 Beacon St., Boston.

Rooney, Margaret R., 1056 Commonwealth Av., Supervisor, Commonwealth of Mass., 881 Commonwealth Av., Boston.

Rosenberg, Albert, 79 Gordon St., Bank Driver, Nat'l Shawmut Bank, 40 Water St., Boston.

Rosenberg, Solomon S., 130 Sutherland Rd., Salesman, Corliss Co., 282 Harvard St., Brookline.

Rosenfield, Stanley, 1412 Commonwealth Av., Administrator, Edgerton Germeshausen, Inc., 95 Brookline Av., Boston.

Rosenstein, George, 43 Linden St., Cook, Essex Food Shop, 1 Essex St., Boston.

Ward 21, continued.

Rotman, Rae, 20 Melton Rd., Operator, White Card Co., 369 Congress St., Boston.
(Husband) Merchant, Rotmann Barrels Co., 49 Babson St., Mattapan.
Roy, Alfred J., Jr., 7 Cambridge Ter., Planner, Northeast Airlines, Inc., Logan Airport, East Boston.
Ryan, Muriel P., 1269 Commonwealth Av., Dancing Teacher, Self-Employed, Bay State Rd., Boston.

Savage, Lorraine, 1189 Commonwealth Av., Bookkeeper, First National Bank, 67 Milk St., Boston.
Schlossberg, Julius, 137 Chiswick Rd., Taxi Driver, Boston Cab Co., 845 Beacon St., Boston.
Schneider, Frederick H., 1800 Commonwealth Av., Newsdealer, Self-Employed, 1800 Commonwealth Av., Brighton.
Schneiderhan, Henry O., Jr., 76 Quint Av., Salesman, Jordan Marsh Co., 450 Washington St., Boston.
Schultz, Helena J., 115 Peterborough St., Clerk, New Eng. Mutual Ins., 501 Boylston St., Boston.
Schwartz, Daniel, 1423 Commonwealth Av., Engineer, Jackson & Moreland, Park Sq. Bldg., Boston.
Seavey, Marion C., 19 Colliston Rd., Secretary, Junior Achievement of Eastern Massachusetts, Inc., 256 Huntington Av., Boston.
Semo, Marcel, 59 Linden St., Technician, M.I.T., 77 Massachusetts Av., Cambridge.
Senier, Arthur, 8 Pratt St., Clerk, First National Stores, 5 Middlesex Av., Somerville.
Shannon, John P., 1140 Commonwealth Av., engineer, Ion Physics Corp., South Bedford St., Burlington.
Sharib, George, 21 Colborne Rd., Clerk, M.I.T., 77 Massachusetts Av., Cambridge.
Shea, Edward T., 60 Winship St., Inspector, General Devices, 314 West Second St., South Boston.
Shea, Howard R. W., 9 Park Vale Av., Underwriter, Liberty Mutual Ins. Co., 175 Berkeley St., Boston.
Shea, Robert S., 65 Strathmore Rd., Service Representative, W. E. Hutton & Co., 75 Federal St., Boston.
Shortsleeve, Darwin, 1427 Commonwealth Av., Technician, Algonquin Gas Trans., 1284 Soldiers Field Rd., Brighton.
Sidman, Paul C., 206 Chestnut Hill Av., Accountant, Harvard University Press, 79 Garden St., Cambridge.
Siegel, Nathan, 124 Washington St., Clerk, Waltham Bargain Center, 723 Main St., Waltham.
Sigal, Samuel, 149 Chiswick Rd., Meat Cutter, Morrison & Scheff, 35 Hichborn St., Brighton.
Silverstein, Emanuel L., 1259 Commonwealth Av., Mailman, U. S. Post Office Dept., West Newton.
Singer, Malcolm R., 119 Brainerd Rd., Engineer, Boston Naval Shipyard, Charlestown.

Ward 21, continued.

Slavin, John A., 205 Kelton St., Carpenter, Rand Co., 300 C St., South Boston.

Slawsby, Samuel, 223 Harvard Av., Foreman, Capitol Super Market, 1502 Dorchester Av., Dorchester.

Smilewicz, Raymond John, 80 Gordon St., Warehouseman, U. S. Steel Supply Div., 176 Lincoln St., Brighton.

Sousa, Donald J., 1 Imrie Rd., Auto Sprayer, Robert Foley, 156 Lawton St., Brookline.

Spector, George, 4 Kilsyth Ter., Manager, General Hardware, 443 Massachusetts Av., Cambridge.

Spencer, Harold G., 18 Greylock Rd., Locomotive Fireman, New York Central Railroad, Beacon Park Yards, Allston.

Spiliakos, James John, 25 Park Vale Av., Waiter, Nick's Restaurant, 100 Warrenton St., Boston.

Stern, Rudolph, 80 Gordon St., Clerk, Studio Shop, 557 Boylston St., Boston.

Stevens, Roger, 236 Kelton St., Technician, Elco-Webster Corp., 5 Bridge St., Watertown.

Stewart, Andrew H., 1144 Commonwealth Av., Messenger, First National Bank of Boston, Milk St., Boston.

Stone, Joseph, 29 Cummings Rd., Shipper, R. & H. Pant Co., 27 Harrison Av., Boston.

Stone, Leslie P., 1673 Commonwealth Av., Counter Girl, R. H. Stearns Co., 140 Tremont St., Boston.

Strassler, Alan M., 52 Euston Rd., Draftsman, Shepley, Bulfinch, Abbott & Richardson, 1 Court St., Boston.

Strickland, Norman W., 130 St. Mary's St., Banking, National Shawmut Bank, 40 Water St., Boston.

Stuart, Frank M., 23 Higgins St., Embalmer, Short & Williamson, Inc., 173 Brighton Av., Allston.

Sullivan, John F., 110 Warren St., Repairman, New Eng. Tel. & Tel., 8 Harrison Av., Boston.

Sullivan, Mary A., 508 Cambridge St., Electronic Assembler, Rotch, 11 Galen St., Watertown.
(Husband) Shipper and Receiver, Hot Point, 1 Life St., Brighton.

Sullivan, Michael G., 148 Washington St., Packer, Lewis Shepard, 125 Walnut St., Watertown.

Sullivan, Raymond G., 83 Gardner St., Truck Driver, Boston Sand & Gravel, 150 Causeway St., Boston.

Sullivan, Timothy J., 18 Sawyer Ter., Analyst, Sanborn Co., 175 Wyman St., Waltham.

Sullivan, William H., 104 Queensberry St., Salesman, Sears Roebuck Co., 24 Fullerton St., Boston.

Tamer, Edward, 288 Chestnut Hill Av., Accountant, Self-Employed, 288 Chestnut Hill Av., Brighton.

Tamulonis, Charles W., Jr., 88 Washington St., Writer, Self-Employed, 88 Washington St., Brighton.

Ward 21, continued.

Tangney, Joseph P., 105 Peterborough St., Laborer, B. B. Chemical Co., Memorial Dr , Cambridge.

Tattersall, Ray, 1633 Commonwealth Av., Watchman, C. W. Whittier & Bro., 111 Devonshire St., Boston.

Tennant, William M., 29 Fidelis Way, Designer, Ark-Les-Switch Corp., 51 Water St., Watertown.

Terranova, Maureen, 176 Washington St., Secretary, Boston College, Chestnut Hill, Brighton.
(Husband) Barber, Self-Employed, 273 Washington St., Brighton.

Terry, George S., 14 Islington St., Taxi Driver, McCabe Taxi Co., 14 Islington St., Allston.

Thierauf, William H., 21 Sutherland Rd., Clerk, First National Bank, 67 Milk St., Boston.

Thomas, Isabel C., 40 Quint Av., Inspector, Raytheon, 55 Chapel St., Newton.

Thompson, Robert D., Jr., 1350 Commonwealth Av., Investigator, Dunn & Bradstreet, 6 St. James Av., Boston.

Thornton, Lea J., 17 Radcliffe Rd., Bank Clerk, State Street Bank & Trust Co., Franklin St., Boston.

Thorp, Robert P., 14 Chiswick Rd., Office Manager, F. S. Moseley & Co., 50 Congress St., Boston.

Tobin, Raymond F., 26 Glenville Av., Accountant, Schlitz Dist. Co. of Mass., 77 Guest St., Brighton.

Townsend, Joseph P., 97 Chester St., Mailman, U. S. Post Office Dept., G.P.O., Boston.

Trehub, Frances, 219 Harvard Av., Clerk, Federal Reserve Bank, 30 Pearl St., Boston.

Turner, Ralph M., 452 Park Dr., Secretary, W. J. Fallon Welting Co., Inc., 34 Norfolk Av., Roxbury.

Tushin, Aaron, 12 Fidelis Way, Clerk, V. A. Hospital, 150 South Huntington Av., Jamaica Plain.

Tyndale, Harold L., 1197 Commonwealth Av., Salesman, Toledo Scale Corp., Toledo, Ohio.

Uloth, Russell R., 21 Harvard Av., Truckman, Keville Motor Lines, Allston.

Vacca, Anna L., 49 Saunders St., Inspector, Sylvania Electric Co., Needham.

Wachtel, Philipp, 120 Glenville Av., Technician, Beth Israel Hospital, 330 Brookline Av., Boston.

Walsh, Dorothy C., 1127 Commonwealth Av., Typist, Honeywell, Inc., 38 Life St., Brighton.

Walsh, Michael J., 62 Union St., Engineer, Raytheon Mfg. Co., 465 Centre St., Quincy.

Warsofsky, Mary, 15 Quint Av., Housewife, At Home.
(Husband) Laborer, Associated Transportation, Waltham.

Ward 21, continued.

Wasserman, Norman, 31 Harvard Av., Custodian, U. S. Post Office Dept., 8 Harvard St., Allston.
Watson, Herbert J., 1800 Commonwealth Av., Floor Man, Provident Inst. for Savings, Winter St., Boston.
Weaver, David A., Jr., 518 Cambridge St., Manager, Hotel Kenmore, 490 Commonwealth Av., Boston.
Weiner, Sydney E., 141 Chiswick Rd., Salesman, Market Forge Co., 35 Garvey St., Everett.
Wellinger, David, 63 Corey Rd., Engineer, Radio Corp. of Amer., Burlington.
Wheeler, Robert L., 1125 Commonwealth Av., Salesman, A. V. P., Inc., 2 Park Sq., Boston.
Whelan, Paul M., 12 Fidelis Way, Laborer, M. D. C., 1440 Soldiers Field Rd., Brighton.
Wolfson, Robert A., 48 Euston Rd., Engineer, D. P. W., 100 Nashua St., Boston.
Woodcock, Rodney P., 1607 Commonwealth Av., Supervisor, Pentronics Div. of Atlas Eng., 10 Cheney St., Dorchester.

Yankopoulos, Steven, 107 Queensberry St., Writer, Self-Employed, 107 Queensberry St., Boston.
Yanni, Michael, 72 Englewood Av., Agent, U. S. Treasury Dept., 55 Tremont St., Boston.
Yorke, Craig H., 80 Corey Rd., Estimator, U. S. Public Bldg. Service, Federal Bldg., Boston.
Yuen, Hong Goon, 9 Sawyer Ter., Engineer, Stone & Webster Eng. Co., 225 Franklin St., Boston.

Zeichick, Isaac, 19 Price Rd., Grocer, Self-Employed, 110 Brook St., Brookline.
Zulon, Thomas A., 16 Wallingford Rd., Clerk, Mass. Inst. of Tech., 75 Cambridge Pkwy, Cambridge.

WARD 22

Adelberg, Ruth, 24 Wiltshire Rd., Housewife.
(Husband) Proprietor, Ruth's Candy Co., 10 Wheeler Court, Watertown.
Anderson, Leonard P., 40 Elmira St., Inspector, Manning, Maxwell & Moore, 65 Grove St., Watertown.
Anglin, James W., 68 Easton St., Operator, Pilgrim Theatre, Washington St., Boston.
Anzaldi, Nicholas, 331 North Harvard St., Clerk, International Harvester Co., 61 North Beacon St., Allston.
Ardine, Albert J., 25 Everett St., Baker, Brighams, Inc., 33 Everett St., Allston.
Arena, Anthony, 52 Adamson St., Foreman, A. & P. Tea Co., 151 Northern Av., South Boston.
Arlock, James J., 116 Franklin St., Clerk, U. S. Post Office, Boston.
Armstrong, John E., 213 Parsons St., Technician, Polaroid Corp., 640 Memorial Drive, Cambridge.
Auriemma, Violanti, 24 Mansfield St., Collector, Mass. Turnpike Authority, 80 Boylston St., Boston.

Babcock, Nathan E., 33 Easton St., Clerk, Polychrome Corp., 291 Congress St., Boston.
Baccari, Daniel J., 4 Shepard St., Rubber Worker, B. F. Goodrich Co., Nichols Av., Watertown.
Bacon, William C., 34 Newcastle Rd., Manager, U. S. Army, Watertown.
Baia, James E., 5 Haskell St., Installer, Avigdor's Rug Center, 435 Washington St., Brookline.
Baia, Thomas J., 5 Haskell St., Rubber Worker, B. F. Goodrich Co., Nichols Av., Watertown.
Baker, Donald V., III, 36 Dighton St., Executive, Cordell Eng. Co., 210 Broadway, Everett.
Ballard, John A., 83 Hunnewell Av., Technical Representative, Xerox Corp., 230 Second Av., Waltham.
Barbuto, Rocco J., 49 Bayard St., Retired, U. S. Army.
Barrett, John W., 205 Faneuil St., Engineer, Mass. Institute Tech., 77 Massachusetts Av., Cambridge.
Baudanza, Peter F., 36 Litchfield St., Cook, Lincoln Cafe, Inc., 8 Lincoln St., Brighton.
Beaulieu, Anthony J., 27 Myrick St., Brakeman, New Haven R.R., South Station, Boston.
Beaulieu, Margaret A., 335 Faneuil St., Corsetiere, Morris Berson, 1064 Blue Hill Av., Mattapan.
(Husband) Shoemaker, Harry's Shoe Repair, Massachusetts Av., Arlington.
Beatrice, Anthony, 146 Parsons St., Extruder, B. & B. Chemical Co. 784 Memorial Drive, Cambridge.

Ward 22, continued.

Becker, George, 48 Montfern Av., Laborer, M.D.C., 20 Somerset St., Boston.

Bell, Charles N., 72 Empire St., Chauffeur, Red Cab Co., 75 Washington St., Brookline.

Bender, Richard A., 63 Waverly St., Draftsman, Spencer-Kennedy Labs., Inc., 1230 Soldiers Field Rd., Brighton.

Bennett, Jacqueline E., 75 Franklin St., Clerk, Polaroid Corp., Osborn St., Cambridge.
(Husband) Manager, First National Bank, Milk & Devonshire Sts., Boston.

Berry, Barbara J., 213A Chestnut Hill Av., Technician, M.I.T., Tech Sq., Cambridge.

Bevans, John David, 2 Cypress Rd., Draftsman, Baird Atomic, Inc., 33 University Rd., Cambridge.

Bissonette, Robert N., 33 Fairbanks St., Machinist, Honeywell, 40 Life St., Brighton.

Blevins, Ralph S., 12 Bayard St., Operator, M.B.T.A., 500 Arborway, Jamaica Plain.

Bombaci, Anthony, 179 Bigelow St., Dairy Worker, H. P. Hood & Sons Co., 500 Rutherford Av., Charlestown.

Bonar, Laurence C., 24 Brayton Rd., Scientist, Mass. General Hospital, Fruit St., Boston.

Bonner, Anne M., 21 Holman St., Clerk, Charles B. Runing Co., 965 Commonwealth Av., Boston.

Bourque, Johanna, 17 Kingsley St., Secretary, St. Elizabeth's Hospital, 736 Cambridge St., Brighton.

Bowers, Maunsel W., 23 West Sorrento St., Assistant, Harvard University, 12 Oxford St., Cambridge.

Boyle, John J., 132 Brooks St., Janitor, N. E. Tel. & Tel. Co., 787 Washington St., Newton.

Breen, Walter D., 67 Easton St., Salesman, Kennedy's, Inc., 32 Summer St., Boston.

Brennan, William E., 23 Falkland St., Foreman, Arthur D. Little, Inc., 15 Acorn Park, Cambridge.

Bretschneider, Herman F., 29 Brayton Rd., Carpenter, Boston Naval Shipyard, Charlestown.

Brooks, Cecil H., 35 Langley Rd., Machinist, Rivet Lathe, Inc., Newton St., Brighton.

Bross, Harold B., 124 Academy Hill Rd., Superintendent, Wm. Filene Sons & Co., 426 Washington St., Boston.

Brown, Margaret L., 25 Hobson St., Clerk, John Hancock Ins. Co., 200 Berkeley St., Boston.

Brown, William R., 40 Bigelow St., Tool Maker, Standard Thomson Corp., Grove St., Waltham.

Bryant, Philip J , 86 Undine Rd , Supervisor, Gilchrist Co , 417 Washington St., Boston.

Buccacio, Salvatore, 50 Dighton St., Custodian, Y.M.C.H., 470 Washington St., Brighton.

Ward 22, continued.

Bucell, Robert, 288 North Harvard St., Supervisor, B. F. Goodrich Footwear, 36 Nichols Av., Watertown.
Bucelwicz, Paul F., 95 Litchfield St., Cutter, B. F. Goodrich, Nichols Av., Watertown.
Burke, Margaret C., 101 Faneuil St., Clerk, United Fruit Co., 30 St. James Av., Boston.
Burke, Robert L., 26 Montcalm Av., Steelworker, U. S. Steel Supply, 176 Lincoln St., Allston.
Burke, Thomas N., Jr., 23 Willoughby St., Funeral Director, Thomas N. Burke, 565 Washington St , Brighton.
Burns, Daniel E., 18 Hunnewell Av., Pipefitter, Thomas G. Gallagher Co., 164 School St., Somerville.
Burns, Paul R., 9 Atkins St., Operator, MBTA, 500 Arborway, Jamaica Plain.
Bushe, Henry, 93 Waverly St., Order Packer, Sears & Roebuck Co., Brookline Av., Boston.
Byrne, Francis P., 28 Blaine St., Laborer, Town of Lexington, Massachusetts Av., Lexington.

Cady, Anna C., 6 Bagnal St., Housewife.
(Husband) Plumber, James P. Hanron Co., Western Av., Allston.
Cahill, Beatrice M., 53 Waverly St., Clerk, Remington Rand, 631 Commonwealth Av., Boston.
Cali, Phyllis, 16 Bellamy St., Electronics, Edgerton Germeshausen & Grier, Inc., 170 Brookline Av., Boston.
Capone, Evelyn, 19 Riverdale St., Packer, Green Shoe Co., 960 Harrison Av., Boston.
(Husband) Factory Worker, King Auto Seat Cover, 230 O'Brien Hgwy,. Cambridge.
Carlin, Henry J., 6 Sanderson Pl., Colorist, E. J. Feeley Co., 263 Summer St., Boston.
Casale, Daniel N., 4 Winship Pl., Engineer, Sanborn Co., 175 Wyman St., Waltham.
Casey, Andrew J., Jr., 71 Gardena St., Asphalt Raker, The Madden Co., 15 Lawrence St., Allston.
Centola, George M., 26 Portsmouth St., Laborer, Lincoln Reichaw, 491 Main St., Cambridge.
Christiansen, Jorgen, 35 Raymond St., Painter, E. D. Jenson Co., 32 Glade Rd., Belmont.
Christie, George C., 79 Foster St., Repairman, New York Central Railroad, 170 Cambridge St., Allston.
Churchill, Randolph E., Jr., 46 Tremont St., Technician, Trans-Sonics, Inc., Lexington.
Cleary, Mary T., 26 Morrow Rd., Secretary, N. E. T. & T. Co., 41 Belvidere St., Boston.
Clingman, Jane, 30 Academy Hill Rd., Secretary, H. A. Mack & Co., 165 Newbury St., Boston.
Clouther, Stephen F., 46 Raymond St., Operator, Honeywell, Inc., 151 Needham St., Newton.

Ward 22, continued.

Coakley, Timothy J., 5 Appian Way, Mechanic, Cadillac Olds, 808 Commonwealth Av., Boston.
Coen, John P., 12 Harriet St., Laborer, Harvard University, Cambridge.
Coffey, Charles R., 49 Newcastle Rd., Postal Clerk, U. S. Post Office, Cambridge.
Coffey, Francis L., 59 Goodenough St., Accountant, New Eng. Power Service Co., 441 Stuart St., Boston.
Colarusso, John, 74 Brentwood St., Laborer, Lilly Construction, Western Av., Allston.
Coles, Reginald M., 36 Seattle St., Investigator, U. S. Securities & Exchange Comm., 2001 U. S. Post Office and Courthouse Bldg., Boston.
Conlon, Thomas K., 11 Elmira St., Operator, MBTA, 500 Arborway, Jamaica Plain.
Connaughton, Thomas H., 33 Bostonia Av., Supervisor, U. S. Post Office, 416 Federal Bldg., Boston.
Considine, John J., 76 Hobart St., Fitter, B. F. Goodrich, Watertown.
Conway, Daniel J. J., Jr., 45 Raymond St., Exhaust Operator, Raytheon Co., Waltham.
Coronis, Nicholas C., 11 Oliva Rd., Machinist, Raytheon Co., Waltham.
Corso, Joseph I., 158 Franklin St., Compositor, Herald-Traveler, 300 Harrison Av., Boston.
Coughlin, William A., 61 Bigelow St., Mail Man, U. S. Post Office, 1295 Beacon St., Brookline.
Creighton, Paul F., 32 Easton St., Superintendent, U. S. Govt. P. O., Boston.
Cronin, John P., 33 Brackett St., Bookkeeper, G. H. Lawless, Inc., 879 Washington St., Canton.
Cronin, Mary E., 35 Parsons St., Clerk, U. S. Internal Revenue Service, 174 Ipswich St., Boston.
(Husband) Foreman, U. S. Arsenal, Watertown.
Crooks, Donald P., 202 Washington St., Salesman, Jordan Marsh Co., Washington St., Boston.
Crowley, Frederick M., 94 Empire St., Freight Handler, R. E. A. Express, 110 Atlantic Av., Boston.
Cuddy, Francis W., 67 Arlington St., Operator, M. B. T. A., 500 Arborway, Jamaica Plain.
Cugini, Pasquale J., 8 Haskell St., Inspector, Lab for Electronics, 1079 Commonwealth Av., Allston.
Cugini, Pompeo, Rear 140 Kenrick St., Setter, Highway Service Co., Inc., 25 Huntington Av., Boston.
Cullen, George F., 77 Litchfield St., Repairman, Western Electric, 705 Mt. Auburn St., Watertown.
Cuozzo, John, 10 Academy Hill Rd., Contractor, Self Employed, 10 Academy Hill Rd., Brighton.
Curtin, John, 272 Faneuil St., Clerk, City of Boston, City Hall, Boston.
Curtis, Hanson H., Jr., 20 Mansfield St., Supervisor, Boston Naval Shipyard, Charlestown.
Cutler, Irving, 23 Margo Rd., Truck Driver, Boston Herald Traveler Corp., 300 Harrison Av., Boston.

Ward 22, continued.

Damp, Charles A., 10 Harriet St., Operator, Boston Edison Co., Tremont St., Boston.
Davis, Edwin F., 9 Benson St., Letter Carrier, U. S. Post Office, 424 Washington St., Brighton.
Davis, Stanley D., 33 Adamson St., Clerk, Nichols & Co., Inc., 140 Federal St., Boston.
Dean, Clarence M., 14 Eulita Ter., Inspector, Raytheon, Waltham.
Dekas, James F., 110 Bigelow St., Lineman, New Eng. Power Service Co., 441 Stuart St., Boston.
Deneault, Francis A., 35 Foster St., Mechanic, M. I. T., Massachusetts Av., Cambridge.
Devine, Joseph F., 21 Fairbanks St., Manager, Brockway Motor Trucks, 217 No. Beacon St., Brighton.
Devlin, Francis S., Jr., 35 Hobson St., Communications Consultant, N. E. T. & T. Co., 125 Milk St., Boston.
DiTullio, Vincent, 31 Presentation Rd., Mechanic, Donnelly Mfg. Co., 580 Winter St., Waltham.
Dolan, Elaine R., 75 Faneuil St., Clerk, Turnstyle, Western Av., Brighton.
Donahue, Frank J., 111A Kenrick St., Accountant, N. E. T. & T. Co., 185 Franklin St., Boston.
Donahue, John P., 8 Glenmont Rd., Inspector, U. S. Treasury Dept., 55 Tremont St., Boston.
Donegan, Christopher J., 176 Western Av., Warehouseman, Ryerson Steel, Everett St., Allston.
Donovan, William, 25 Lothrop St., Mechanic, Firestone Tire & Rubber, 40 Arsenal St., Watertown.
Doucette, Donald C., 57 Oak Square Av., Engineer, N. E. Power Service Co., 441 Stuart St., Boston.
Downey, Albert J., 37 Dighton St., Supervisor, Westinghouse Elec. Corp., 37 Damon St., Hyde Park.
Doyle, Charles V., 39 Leicester St., Accountant, Itek Corp., Trapelo Rd., Waltham.
Doyle, Richard P., 2 Montfern Av., Operator, M. B. T. A., 500 Arborway, Jamaica Plain.
Duberger, Francis E., 31 Trapelo St., Machinist, Boston Naval Shipyard, Charlestown.
Dunn, John E., 5 Harriet St., Machinist, B. F. Goodrich Co., Nichols Av., Watertown.
Duval, Agatha, 324 Faneuil St., Saleslady, Woolworth's, 144 Harvard Av., Allston.
(Husband) Linotype Machinist, Boston Globe Newpaper Co., Morrissey Blvd., Dorchester.
Dyer, Edward M., 6 Hunnewell Av., Filter Man, Minn. Honeywell, 40 Life St., Brighton.

Ehrlich, David, 5 Hatherly Rd., Jeweler, Self-Employed, 333 Washington St., Boston.
Eldredge, Alwin S., Jr., 35 Champney St., Installer, N. E. Tel. & Tel. Co., 254 Summer St., Boston.

Ward 22, continued.

Elliot, John E., 589 Washington St., I.B.M. Specialist, First National Stores, Inc., 5 Middlesex Av., Somerville.
Ellis, Charles A., 20A Oak Square Av., Carpenter, M.I.T., Massachusetts Av., Cambridge.

Fadden, Thomas H., 37 Montcalm Av., Superintendent, U. S. Gov't. P. O., Boston.
Fagan, Joseph S., 35 Antwerp St., Cleaner, Bonded Cleaning Co., 3 Montfern St., Brighton.
Fagan, Thomas, 33 Antwerp St., Machinist, United States Steel, 176 Lincoln St., Brighton.
Falvey, Mary E., 47 Etna St., Clerk, N. E. Tel. & Tel. Co., 23 Marion St., Brookline.
Fitzpatrick John P., 651 Washington St., Agent, Illinois Central R.R., 294 Washington St., Boston.
Flaherty, John S., 89 Turner St., Hairdresser, Alberts Coiffeurs, 520A Commonwealth Av., Boston.
Floyd, Leonard J., 11 Chestnut Hill Av., Clerk, U. S. Post Office, Boston.
Flynn, William F., 83 Dunboy St., Linotyper, Thomas Todd Co., 14 Beacon St., Boston.
Foley, Mark A., Jr., 84 Goodenough St., Assistant Manager, Home Insurance Co., 47 Church St., Wellesley.
Fontaine, Charles L., 3 Dunboy St., Engineer, M.I.T., Massachusetts Av., Cambridge.
Fontaine, Theodore R., 8 Tremont Pl., Machinist, Instrumentation Lab., Inc., 9 Galen St., Watertown.
Forbes, Calvin A., 76 Easton St., Mover, William McDonald Co., 34 East Concord St., Boston.
Forte, Charles A., 30 Donnybrook Rd., Electronic Technician, Mass. Inst. of Tech., 77 Massachusetts Av., Cambridge.
Fortune, Albert G., 293 Western Av., Clerk, Fin. Pub. Co., 80 Brookline Av., Boston.
Fraser, Donald J., 41 Mansfield St., Mechanic, Polaroid Corp., 1263 Main St., Waltham.
Friedman, Emanuel, 264 Foster St., Salesman, Kasanof Bakery, 219 Blue Hill Av., Roxbury.
Friedman, Murray A., 10 Beechcroft St., Machine Operator, Sears Roebuck & Co., 8 Foley St., Somerville.
Fuller, George T., 11 Turner St., Specialist, U. S. Army Missile Command, Haverhill St., Andover.

Gallant, Lionel D., 16 Faneuil St., Hairdresser, Fernand Servo, 7 Newbury St., Boston.
Gargan, Richard P., 55 Dunboy St., Interviewer, John Hancock Mutual Life Ins. Co., 200 Berkeley St., Boston.
Gazarian, Alice, 14 Greymere Rd., Technician, Dept. of the Navy, 493 Summer St., Boston.
Geilfuss, James J., 14 Bayard St., Installer, N. E. Tel. & Tel. Co., 50 Oliver St., Boston.

Ward 22, continued.

Gelino, Joseph, 41 Harriet St., Chauffeur, Checker Taxi, 10 Gainsborough St., Boston.

Gessner, Albert J., 8 Delaware Pl., Welder, Artisan Industries, 73 Pond St., Waltham.

Gillespie, Phillip, 23 Burton St., Sta. Engineer, Harvard University, Cambridge.

Gillis, Lawrence, 27 Arden St., Carpenter, Tufts University, Medford.

Ginsberg, Peter, 288 Foster St., Auditor, N. E. Tel. & Tel. Co., 5 Doane St., Boston.

Giordano, Philip J., 6 Chestnut Pl., Pressman, B. F. Goodrich Co., Nichols Av., Watertown.

Giudici, Robert R., 28 South Crescent Circuit, Designer, Jackson & Moreland, Inc., Park Square Bldg., Boston.

Glovin, Morton, 58 Kirkwood Rd., Manager, Hotel Somerset, 400 Commonwealth Av., Boston.

Goldberg, Claire, 7 Wilton St., Secretary, Fred Stone Reprographics, 41A Church St., Cambridge.

Gordon, Alvin R., 37 Royal St., Mechanic, Stop & Shop, 226 Causeway St., Boston.

Grady, John H., 59 Murdock St., Placement Specialist, U. S. Army Engr. Division, 424 Trapelo Rd., Waltham.

Grasso, Victor J., 37 Windom St., Driver, U. S. Gov't. P. O., A St., South Boston.

Gray, Norma I., 65 Hopedale St., Inspector, Honeywell, 38 Life St., Brighton.

(Husband) Lamp Trimmer, Cambridge Electric Co., Blackstone St. and Western Av., Cambridge.

Gray, Robert A., 41 Falkland St., Product Engineer, Metal Bellows Corp., 1075 Providence Hgwy., Sharon.

Greeley, Marguerite P., 438 Washington St., Secretary, Minneapolis Honeywell, 38 Life St., Brighton.

Greene, Frank V. P., 18 Richardson St., Watchman, Boston Garden Corp., North Station, Boston.

Greene, Joanne E., 434 Washington St., Operator, Raytheon Co., 190 Willow St., Waltham.

Griffin, Michael, 60 Matchett St., Stockman, Sears Roebuck Co., 201 Brookline Av., Boston.

Grimaldi, Louis B., 21 Lothrop St., Printer, Boston Globe, Morrissey Blvd., Boston.

Guiliani, Albert J., 18 Winship St., Clerk, U. S. Post Office, South Postal, Boston.

Haley, James M., Jr., 52 Matchett St., Cash Counter, M.B.T.A., 500 Arborway, Jamaica Plain.

Halloran, Henry M., 15 Chestnut Hill Av., Carpenter, Self-Employed, 15 Chestnut Hill Av., Brighton.

Hamel, Antoinette, 140 Nonantum St., Sales Clerk, S. & H. Green Stamps, 8 Magazine St., Cambridge.

Ward 22, continued.

Hamwey Alan Z., 25 Easton St., Salesman, Back Bay Rambler, 750 Commonwealth Av., Boston.

Hanafin, Daniel C., Jr., 20 Langley Rd., Elevatorman, Massachusetts General Hospital, Fruit St., Boston.

Handsaker, Keith, 61 Mapleton St., Engineer, U. S. Air Force, L. G. Hanscom Field, Bedford.

Hanley, Edward F., 81 Faneuil St., Wireman, Minneapolis Honeywell, 38 Life St., Brighton.

Hanlon, Mary R., 76 Undine Rd., Clerk, Honeywell Co., 40 Life St., Brighton.

(Husband) Sheet Metal Mechanic, Blovin Co., Cambridge.

Hanna, Herbert J., 53 Brentwood St., Manager, Pittsburgh Plate Glass, 243 Vassar St., Cambridge.

Hantis, George A., 20 Coolidge Rd., Stockman, Sears & Roebuck Co., 115 Cambridge St., Allston.

Harkins, Edward, 22 Shannon St., Letter Carrier, U. S. Post Office, Brookline.

Harrington, Charles F., 54 Mansfield St., Mailman, U. S. Post Office, Kendall Sq., Cambridge.

Harrington, Timothy J., Jr., 64 Surrey St., Photographer, Honeywell E. D. P., 151 Needham St., Newton.

Hart, John H., 59 Mapleton St., Welder, Boston Naval Shipyard, Charlestown.

Hawe, Robert C., 70 Harriet St., Manager, Century Sportswear, 20 Boylston St., Boston.

Hazell, John M., 43 Dighton St., Assistant, Defense Supply Agency, Army Base, South Boston.

Heady, Jess M., 89 Cresthill Rd., Accountant, Turner Construction, 38 Newbury St., Boston.

Healy, James J., 97 Academy Hill Rd., Plumber, Local 12, 204 Essex St., Boston.

Hoffman, Edward C., 62 Empire St., Upholsterer, H. Cherny & Sons, Inc., 975 Massachusetts Av., Arlington.

Homsy, Albert L., 94 Raymond St., Steel Worker, U. S. Steel Co., 76 Lincoln St., Allston.

Houlihan, James P., 94 Arlington St., Manager, William C. Field & Co., Inc., 15 Congress St., Boston.

Hubbard, Leroy M., 345 Market St., Stockman, N. E. Tel. & Tel. Co., 185 Franklin St., Boston.

Hurley, Timothy, 19 Morrow Rd., Stockman, S. S. Pierce Co., 133 Brookline Av., Boston.

Hutchins, B. Roy, 39 Hopedale St., Steelworker, Ryerson Steel, Everett St., Allston.

Hynes, Paul F., 52 Nonantum St., Accountant, H. J. Dowd Co., Inc., 300 Bent St., Cambridge.

Jackson, Wilbur K., 30 Seattle St., Accountant, Kenneth A. Dawson Co., 106 Concord Av., Belmont.

Ward 22, continued.

James, Thomas F., 2039 Commonwealth Av., Janitor, R. M. Bradley, 250 Boylston St., Boston.

Jelley, Robert, 41 Coolidge Rd., Group Leader, Polaroid Corp., 640 Memorial Drive, Cambridge.

Jundzil, Joseph A., 12 Easton St., Guard, M.B.T.A., 500 Arborway, Jamaica Plain.

Kales, Maurice H., 60 Greycliff Rd., Foreman, West End & Hub Spring Co., 100 Ruggles St., Roxbury.

Kamell, Frank B., 66 Empire St., Mechanic, A. E. Halperin, 75 Northampton St., Boston.

Kean, Edward E., 64 Tremont St., Retired, U. S. Post Office, South Postal Annex, Boston.

Keane, Cornelius, Jr., 56 Oak Square Av., Bartender, Kegler Cafe, Inc., 1254 Boylston St., Boston.

Kearney, Bernard A., 44 Bayard St., Repairman, Boston Gas Co., 144 McBride St., Jamaica Plain.

Kearney, Joan M., 35 Beechcroft St., Traveling Cashier, New England Mutual Life Ins. Co., 501 Boylston St., Boston.

Keeffe, Daniel, 23 Turner St., Chauffeur, Ruth M. Gordon, 985 Memorial Dr., Cambridge.

Kellert, Irene, 17 Kirkwood Rd., Secretary, Carl Fischer, Inc., 156 Boylston St., Boston.

Kelley, James F., 19 Justin Rd., Clerk, Boston Edison Co., 39 Boylston St., Boston

Kelley, Joseph V., 64 Murdock St., Watchman, Gardner Museum, 2 Palace Rd., Boston.

Kelliher, Leonard W., 18 Brentwood St., Lineman, N. E. Tel. & Tel. Co., 10 Ware St., Cambridge.

Kelly, John A., 703 Washington St., Stockman, MBTA, 80 Broadway, Everett.

Kelly, Joseph M., 23 Westford St., Machine and Press Man, B. F. Goodrich Co., 36 Nichols Av., Watertown.

Kelly, Joseph Paul, 80 Empire St., Machinist, Union Gear, 111 Penn St., Quincy.

Kelly, Ruth M., 10 Parsons St., Medical Secretary, Dr. Robert V. Dandrow, Jr., 520 Commonwealth Av., Boston.

Kentley, Charles J., 28 Harriet St., Clerk, John Hancock Ins. Co., 200 Berkeley St., Boston.

Kidik, William J., 17 Mackin St., Factory Worker, B. F. Goodrich Co., 15 Nichols Av., Watertown.

Kitterick, Rose M., 16 Nonantum St., Inspector, Gillette Safety Razor Co., 6 Gillette Pk., South Boston.
(Husband) Operator, Boston Woven Hose, Hampshire St., Cambridge.

Klemme, Darrell A., 121 Tremont St., Chemist, United Shoe Mach. Corp., 784 Memorial Dr., Cambridge.

Ward 22. continued.

La Casse, Henry A., 362 Faneuil St., Expediter, General Elec. Co., 31 St. James Av., Boston.
Lacey, James L., 11 Myrick St., Engineer, Itek Corp., 10 Maguire Rd., Lexington.
Lahey, John J., 23 Coolidge Rd., Electrical Technician, Doble Engineering Co., 32 Locust St., Belmont.
Lally, James W., 25 Rogers Park Av., Mail Handler, U. S. Post Office, South Postal Annex, Boston.
Lane, Daniel P., 19 Upcrest Rd., Pipefitter, Boston Navy Yard, Charlestown.
Lane, Frances M., 5 Bothwell Rd., Clerk, Girl Town, Inc., 35 Wm. T. Morrisey Blvd., Dorchester.
(Husband) Sexton, St. Cecilia's Parish, 30 St. Cecelia St., Boston.
Laxer, Morton, 232 Foster St., Treasurer, New Eng. Reinsurance Corp., 60 Batterymarch St., Boston.
Leigh, Howard T., R14 Lincoln St., Salesman, Encyclopedia Brittanica, 120 Milk St., Boston.
Leone, Pompeo, 36 Winship St., Stone Mason, P. Leone Construction Co., 36 Winship St., Brighton.
Lewis, Joel R., Jr., 7 Amboy St., Manager, George H. Wahn Co., 450 Western Av., Brighton.
Lockney, John F., 70 Tremont St., Shipper, General Motors Corp., 300 Needham St., Newton.
Lombardi, Alice E., 15 Henshaw St., Housewife, At Home.
Long, Garnett D., 80 Adamson St., Letter Carrier, U. S. Post Office, 8 Harvard Av., Allston.
Lucas, William G., 11 Raymond St., Utility Driver, Mass. Inst. of Tech., 77 Massachusetts Av., Cambridge.

McCarron, Raymond E., Jr., 68 Surrey St., Analyst, Thompson & Lichtrier Co., 8 Alton Pl., Brookline.
McCarthy, Daniel F., 159 Foster St., Starter, MBTA, 500 Arborway, Jamaica Plain.
McCarthy, John E., 98 Tremont St., Mechanic, Frehauf Trailer Co., 550 Winter St., Waltham.
McCarthy, John J., 17 Etna St., Floorman, B. F. Goodrich Rubber Co., Bigelow Av., Watertown.
McCormack, Joseph G., 15 Arden St., Repairman, Steve Ladas, Northampton St., Roxbury.
McCrorey, Patrick Joseph, 39 Madeline St., Manager, McCrorey Tavern, Inc., 561 Washington St., Brighton.
McDonald, Bernard H., 12 Dighton St., Bartender, Bright Spot Cafe, 298 Washington St., Brighton.
MacDonald, John A., 45 Faneuil St., Technician, Polaroid Corp., 738 Main St., Cambridge.
MacDonald, John D., 4 Eric Rd., Route Salesman, My Bread Baking Co., Coffin St., New Bedford.
McDonald, Ralph J., 41 Faneuil St., Grocery Manager, Kennedy & Co., Inc., 30 Rindge Avenue Ext., Cambridge.

Ward 22. continued.

McGee, Paul J., 46 Saybrook St., Underwriter, Emp. Liability Assur. Corp., 110 Milk St., Boston.

McGillicuddy, John, 95 Franklin St., Assembler, Lewis & Shepard, 125 Walnut St., Watertown.

McGovern, Terrence F., 41 Ryan Rd., Inspector, B. F. Goodrich, Nichols Av., Watertown.

McGowan, Francis V., 129 Faneuil St., Cable Inspector, Boston Edison Co., 79 Boylston St., Boston.

McGurk, Gordon V., 441 Cambridge St., Shipper, Old Colony Packing Co., 980 Massachusetts Av., Boston.

McGurk, Richard G., 277 Western Av., Store Manager, J. J. Crimmings Co., 120 Boylston St., Boston.

McKay, James R., 37 Hopedale St., Pipefitter, Bay State York, Inc., 72 Kent St., Brookline.

McKenna, James J., Jr., 73 Adamson St., Clerk, W. N. Proctor Co., 40 Broad St., Boston.

McKenzie, Carol A., 7 Weitz St., Clerk-Typist, Rapid Transportation Co., 446 Western Av., Brighton.

McKinnon, Felix, 24 Parsons St., Construction Superintendent, Kirkland Construction Co., Cambridge.

MacKinnon, Finlay J., 8 Elko St., Stockman, Dewey & Almy Chemical Co., 62 Whittemore St., Cambridge.

McLaughlin, James T., 72 Foster St., Painter, Cambridge Housing Authority, 687 Massachusetts Av., Cambridge.

MacLeod, John P., 16 Alcott St., Painter, Peter Bent Brigham Hospital, 721 Huntington Av., Boston.

McNamara, John W., 2039 Commonwealth Av., Supervisor, Boston Gas Co., 100 Arlington St., Boston.

McNamara, Michael, 62 Turner St., Gardener, Boston College, Chestnut Hill, Brighton.

McNeil, Michael D., 84 Franklin St., Accountant, James J. Fox & Co., 80 Mason St., Boston.

MacNeil, Richard J., 29 Bayard St., Butcher, Stop & Shop, Inc., 393 D St., South Boston.

McNeill, James E., Jr., 64 Parsons St., Administration Manager, International Business Machines, 520 Boylston St., Boston.

McQuillan, Irene J., 63 Goodenough St., Clerk, Social Security Admin., 120 Boylston St., Boston.

Makie, Francis E., 16 Easton St., Pipefitter, Boston Naval Shipyard, Charlestown.

Maloney, Charles M., 9 Bostonia Av., Mail Handler, U. S. Post Office, South Postal, Boston.

Manning, Francis D., 92 Harriet St., Engineer, Bliss Gamewell Co., 1238 Chestnut St., Newton.

Marks, Emanuel, 365 Washington St., Railroad Storekeeper, N. Y. C. Railroad, 310 Cambridge St., Allston.

Marotta, Joseph A., 159 Western Av., Delivery Driver, Boston Blue Print Co., 777 Boylston St., Boston.

Ward 22, continued.

Marquez, Edward, 262 Lincoln St., Clerk, James O. Welch Co., 810 Main St., Cambridge.

Marsh, William W., 137 Franklin St., Clerk, Bowker Storage & Distributing Co., 53 Fargo St., South Boston.

Mee, Michael F., 23 Elmira St., Operator, MBTA, 500 Arborway, Jamaica Plain.

Meers, Robert J., 159 Parsons St., I.B.M. Supervisor, H. P. Hood & Sons, 500 Rutherford Av., Boston.

Melville, Alexander, 47 Riverdale St., Salesman, Stadium Auto Sales, 354 Arsenal St., Watertown.

Milisci, Joseph F., 91 Franklin St., Manager, Melville Shoe Corp., 25 West 42nd St., New York.

Montague, Leo R., 32 Falkland St., Manager, West Fords Sales, 773 Washington St., Newtonville.

Montgomery, James E., 18 Michael Rd., Manager, Moore, McCormack Lines, Inc., 20 Broad St., Boston.

Montgomery, Richard A., Jr., 40 Glencoe St., Printer, Recording & Statistical Corp., 55 Morrissey Blvd., Dorchester.

Moore, Donald A., 20 Royal St., Chemist, United States Machine Corp., 784 Memorial Dr., Cambridge.

Moore, John C., 28 Justin Rd., Machinist, Boston Naval Shipyard, Charlestown.

Moore, Winnifred E., 102 Hooker St., Clerk, N. E. Insurance Rating Assoc., 89 Broad St., Boston.

Morra, Joseph L., 11 Matchett St., Installer, N. E. Tel. & Tel. Co., Boston.

Morrissey, Edward W., 73 Bigelow St., Guard, Raytheon Co., Lexington.

Moulaison, Edward J., 8 Lawrence Pl., Truck Driver, Metropolitan Moving & Storage, 134 Massachusetts Av., Cambridge.

Mould, Barney, 2001 Commonwealth Av., Engineer, Commonwealth of Mass. D.P.W., 100 Nashua St., Boston.

Mullen, Dorothy E., 137 Foster St., Clerk, N. E. Tel. & Tel. Co., 787 Washington St., Newtonville.
(Husband) Assistant Manager, Leo Horrigan, 427 Washington St., Brighton.

Mullen, James P., 102 Murdock St., Operator, M.B.T.A., 500 Arborway, Jamaica Plain.

Mullins, Michael F., 66 Burton St., Manager, Pat & Jerry's, 575 Washington St., Brighton.

Munro, John C., 285 Market St., Announcer, Harvey Radio Lab., 447 Concord Av., Cambridge.

Murphy, Andrew T., R140 Kenrick St., Welder, Raytheon Mfg. Co., Waltham.

Murray, Joseph P., 39 Glenmont Rd., Accountant, Boston College, 140 Commonwealth Av., Chestnut Hill.

Nasson, Harry R., 17 Shanley St., Real Estate Broker, Self-Employed, 17 Shanley St., Brighton.

Ward 22, continued.

Neaylon, George A., 327 Faneuil St., Analyst, Sylvania Electronics Prod., 99 A St., Needham.
Nerenberg, Harold W., 303 Foster St., Salesman, Belmont Furniture Co., 123 Portland St., Boston.
Niedzwiecki, Helene M., 6 Athol St., Clerk, John Hancock Ins. Co., 200 Berkeley St., Boston.
Nolan, Francis J., 484 Washington St., Operator, M.B.T.A., 500 Arborway, Jamaica Plain.
Nolan, Irene F., 54 Kirkwood Rd., Secretary, Chevron Oil Co., 214 Harvard Av., Allston.
Noonan, Alfred E., 7 Aldie St., Spray Painter, Raytheon Co., Norwood.
Nye, Catherine G., 49 Mapleton St., Assembler, Ark-Les Switch Corp., 51 Water St., Watertown.

O'Brien, Martin, 6 Hunnewell Av., Creamery Worker, Whiting Milk Co., 570 Rutherford Av., Charlestown.
O'Brien, Richard C., 4 Brooksdale Rd., Management, Boston Gas Co., 100 Arlington St., Boston.
O'Connell, John J., Jr., 12 Dighton St., Chauffeur, Boston Cab Co., 845 Beacon St., Boston.
O'Connor, Lawrence J., 61 Athol St., Clerk, Stop & Shop, Inc., 200 D St., South Boston.
O'Connor, Mary J., 8 Elko St., Clerk, N. E. Tel. & Tel. Co., 245 State St., Boston.
O'Connor, Matthew, 79 Beechcroft St., Engineer, Boston Gas Co., Arlington St., Boston.
O'Driscoll, Mary, 10 Menlo St., Wrapper, First National Stores, Somerville.
O'Halloran, James J., Jr., 56 Henshaw St., Technician, Baldwin Lima Hamilton Co., Fourth Av., Waltham.
O'Keeffe, Daniel, 85 Mapleton St., Clerk, U. S. Post Office, Cambridge.
O'Leary, Edward P., 68 Hano St., Shipper, Star Market, 33 Everett St., Allston.
O'Leary, Mary A., 188 Faneuil St., Secretary, Harvard University, Cambridge.
O'Loughlin, Madeline, 38 Coolidge Rd., Clerk, Headquarters, U. S. Army, Army Base, Boston.
O'Toole, Lawrence E., 55 Faneuil St., I.B.M. Operator, Commonwealth of Mass., 881 Commonwealth Av., Boston.
Owen, Leo F., Jr., 6 Cygnet St., Programmer, Employers Group Ins. Co., 110 Milk St., Boston.

Pagliocca, Anthony C., 139 Franklin St., Manager, Eastern Co., 62 Memorial Drive, Cambridge.
Paolini, Emilio, 16 Anselm Ter., Chauffeur, Self-Employed, 223 Albany St., Boston.
Passaro, Joseph A., 122 Bennett St., Painter, Eastern Greyhound Lines, 571 East First St., South Boston.

Ward 22, continued.

Peach, Stanley E., 72 Easton St., Factory Worker, Ark-Les Switch Corp., 51 Water St., Watertown.
Petrucci, Benny, 23 Winship St., Executive, Benny Petrucci Music Studios, 582 North Main St., Brockton.
Poirier, Joseph A., 30 Aldie St., Leader, Boston Edison Co., 1165 Massachusetts Av., Dorchester.
Polcaro, Dominic A., 106 Hooker St., Clerk, U. S. Post Office, Brookline.
Prussman, Walter R., 139 Murdock St., Illustrator, Itek Corp., 10 Maguire Rd., Lexington.

Quaglia, Luigi, 29 Montfern Av., Toolmaker, Raytheon Mfg. Co., Centre St., Quincy.
Quinlan, William P., 134 Nonantum St., Sheet Metal Mechanic, Computer Control Co., Old Corn Path, Framingham.
Quinn, Joseph H., 78 Presentation Rd., Postal Employee, U. S. Post Office Dept., Back Bay Annex, Boston.

Ragnelli, Emilio N., 15 Bostonia Av., Carpenter, Turner Const. Co., 38 Newbury St., Boston.
Range, Robert E., 246 North Beacon St., Technician, Honeywell, Inc., 38 Life St., Brighton.
Redman, Howard, 26 Hano St., Boilermaker, U. S. Naval Shipyard, Charlestown.
Redmond, William H., 54 Empire St., Estimator, Bailey & Weston, Inc., 10 Garrison St., Boston.
Regan, Joseph T., 272 North Harvard St., Guard, Meredith & Grew, 125 High St., Boston.
Reimer, Roy W., Jr., 86 Elmira St., Machinist, M.B.T.A., 500 Arborway, Boston.
Reino, John B., 3 Adamson St., Representative, U. S. Air Force, General Electric Co., 1100 Western Av., Lynn.
Richards, James E., 9 Corinne Rd., Shipwright, Boston Naval Shipyard, Charlestown.
Rigoli, John J., 15 Ryder Hill Rd., Cook, Jim's, 473 Winter St., Waltham.
Rinaldi, Donato J., 36 Mansfield St., Letter Carrier, U. S. Post Office, Belmont.
Robinson, Lafayette F., 89 Faneuil St., Laborer, B. F. Goodrich, Nichols Av., Watertown.
Roche, John A., 173 Cambridge St., Maintenance, Gillette Razor Co., Gillette Pk., Boston.
Romano, Donald S., 58 Hunnewell Av., Technician, Mitre Corp., Bedford.
Rosen, William J., Jr., 19 Bennett St., Draftsman, Polaroid Corp., Osborn St., Cambridge.
Rubin, William, 21 Kirkwood Rd., Boxmaker, Ace Paper Box Co., Inc., 852 Summer St., Boston.
Rufo, Anthony J., 29 Snow St., Electrician, General Service Administration, 424 Trapelo Rd., Waltham.
Russell, Edward W., 574 Washington St., Welder, Ideal Can Co., 50 North Salem St., Wakefield.

Ward 22, continued.

Russell, Francis X., 53 Elmira St., Steel Worker, U. S. Steel Supply, 176 Lincoln St., Brighton.

Salvucci, Daniel, 49 Gardena St., Laborer, A. Cedrone Comp., Inc., 45 Dighton St., Brighton.
Sammartano, Ann M., 20 Eastburn St., Clerk, United Electric Controls, 85 School St., Watertown.
Sampson, Dorothy, 18 Bigelow St., Operator, N. E. Tel. & Tel. Co., 185 Franklin St., Boston.
Santasky, Stanley P., 54 Tremont St., Operator, M.B.T.A., 500 Arborway, Jamaica Plain.
Savignano, Fred, 134 Franklin St., Guard, U. S. Post Office, Federal Bldg., Boston.
Sawin, William C., 31 Bradbury St., Accountant, Edwin L. Pride & Co., 40 Central St., Boston.
Scott, Margaret M., 23 Justin Rd., At Home.
(Husband) Clerk, H. Harris & Co., Northern Av., Boston.
Scully, Alan B., 101 Oakland St., Warehouseman, General Electric Supply, 145 North Beacon St., Brighton.
Segal, Harriet P., 24 Gerald Rd., Clerk, American Hdwre., 12 Deerfield St., Boston.
Senatore, John J., 41 Eatonia St., Rubber Worker, B. F. Goodrich Co., Watertown.
Shea, Roland F., 27 Champney St., Operator, M.B.T.A., 500 Arborway, Jamaica Plain.
Sheehan, Florence E., 25 Sanderson Pl., Clerk, First National Bank, 67 Milk St., Boston.
Sheppard, Harold L., 122 Franklin St., I.B.M. Operator, New Eng. Mut. Ins. Co., 501 Boylston St., Boston.
Shevack, Benjamin J., 45 Portina Rd., Director, Bureau of Jewish Education, 72 Franklin St., Boston.
Sightler, Vincent E., 57 Hopedale St., Stock Broker, Hogan-Ashford Co., Inc., 120 Milk St., Boston.
Simon, Sumner H., 32 Shaw St., Engineer, Commonwealth of Massachusetts, D. P. W., 100 Nashua St., Boston.
Skalecki, Walter C., 129 Bigelow St., Operator, Boston Navy Yard, Charlestown.
Skrotsky, Raymond S., 65 Everett St., Guard, P. Schmitt, 864 Mass. Av., Lexington.
Sliney, Thomas K., 84 Lake St., Transitman, M.B.T.A., 21 Arlington Av., Charlestown.
Smith, Arthur L., 15 Weitz St., Shipper, James O. Welch Co., 810 Main St., Cambridge.
Smith, Carol R., 1 Perthshire Rd., Secretary, I.B.M. Corp., 520 Boylston St., Boston.
Smith, Joseph, 155 Brayton Rd., Technician, Raytheon Co., 130 Second Av., Waltham.
Smolinsky, John D., 10 Fairbanks St., Teller, State Street Bank & Trust, 225 Franklin St., Boston.

Ward 22, continued.

Sordillo, Edward L., 26 Haskell St., Inspector, Boston Gear Works, 14 Hayward St., Quincy.

Spooner, Claire A., 78 Adamson St., Counter Girl, Alexander MacKenzie, 90 Water St., Boston.

(Husband) Engineer, N. Y. Central R.R., Cambridge St., Allston.

Steeves, Ross O. S., 336 Faneuil St., Factory Representative, P. K. Lindsay Co., Inc., 97 Tileston St., Everett.

Stern, Arthur A., 10 Wiltshire Rd., Supervisor, N. E. Mutual Life Ins. Co., 501 Boylston St., Boston.

Strati, Anthony P., 24 Easton St., Salesman, J. H. Prays, 132 Tremont St., Boston.

Sullivan, Arthur D., 3 Newcastle Rd., Shipper, B. F. Goodrich Co., 36 Nichols Av., Watertown.

Sullivan, John H., 129 Franklin St., Clerk, General Motors Parts Division, 300 Needham St., Newton.

Sullivan, Joseph A., 498 Washington St., Electrician, Flintkote Corp., 500 Arsenal St., Watertown.

Sullivan, Patrick J., 364A Washington St., Utility Man, Raytheon Mfg. Co., Willow St., Waltham.

Sullivan, Timothy B., 61 Montcalm Av., Compressor Operator, Boston Gas Co., 100 Arlington St., Boston.

Swan, Leo E., 284 North Beacon St., Waiter, Cambridge Charterhouse, Cambridge Pkwy, Cambridge.

Tasker, Theodore L., Jr., 73 Mapleton St., Guard, First National Bank, 1 Federal St., Boston.

Taylor, James D., 51 Easton St., Technician, Lab for Electronics, 182 Conant St., Danvers.

Tempesta, Daniel J., 224 Washington St., Crane Operator, Jackson Construction Co., Inc., 381 Elliot St., Newton.

Tempesta, Mary A., 51 Shannon St., Secretary, Amalgamated Meat Cutters and Butcher Workman, 512 Gallivan Blvd., Dorchester.

Temple, James G., 217 Faneuil St., Repairman, Boston Gas Co., 100 Arlington St., Boston.

Terrio, Robert F., 40 Lincoln St., Laborer, B. F. Goodrich Co., Watertown.

Tighe, John J., 93 Etna St., Rubber Worker, B. F. Goodrich Co., Nichols Av., Watertown.

Toli, Ernest, 106 Murdock St., Salesman, Yale Electric Supply Co., 98 Canal St., Boston.

Torigian, Sarkis, 7 Bothwell Rd., Adjuster, Allstate Insurance Co., 655 Worcester St., Natick.

Torraco, Italo, 51 Leicester St., Foreman, Raytheon Co., 190 Willow St., Waltham.

Tramontozzi, Filomena, 111 Bennett St., Bookkeeper, Penobscot Chemical Fibre Co., 211 Congress St., Boston.

Trodella, Maria G., 39 Mt. Vernon St., Secretary, Equitable Life Assurance Society, 810 Park Square Bldg., Boston.

Tutungian, Virginia, 23 Bothwell Rd., Clerk, Self-Employed, 37 Bow St., Somerville,

Ward 22, continued.

Twitchell, Charles L., 11 Newton St., Rigger, Boston Naval Shipyard, Charlestown.

Underhill, George W., 178 Franklin St., Banker, First National Bank, Milk St., Boston.

Vadala, Edward J., 12 Bigelow Circle, Assembler, United Electric Controls, 85 School St., Watertown.
Van Dine, Joseph C., 7 Mt. Vernon St., Lathe Operator, Raytheon Mfg. Co., Foundry Av., Waltham.

Walker, Samuel D., Jr., 17 Hobson St., Teller, First National Bank, Boston.
Warren, John P., 148 Foster St., Salesman, Insurance Co. of North America, 40 Broad St., Boston.
Welsh, Albert J., 21 Litchfield St., Roofer, Y.W.C.A., 140 Clarendon St., Boston.
Whitford, Russell, 7 Duval St., Letter Carrier, U. S. Post Office, Newton.
Wing, Raymond S., Jr., Rear 69 Franklin St., Buyer, Thompson-Durkee Co., 83 Braintree St., Allston.
Wright, Charles C., 23 Aldie St., Truck Driver, Eagle Can Co., Concord St., Wilmington.

Young, Austin S., 50 Larch St., Cutter, United Curtain Co., 120 Kingston St., Boston.

Zimmerman, Albert J., 180 Chiswick Rd., Merchandise Manager, Sears Roebuck & Co., 201 Brookline Av., Boston.

ORDINANCES OF 1966, CHAPTER 4

TO CLARIFY CERTAIN PROVISIONS IN THE ORDINANCES RELATIVE TO CONSTABLES IN THE CITY OF BOSTON.

In the Year Nineteen Hundred and Sixty-six

Be it ordained by the City Council of Boston, as follows:

The second paragraph of section 2 of chapter 2 of the Revised Ordinances of 1961, as amended by chapter 5 of the Ordinances of 1965, is hereby further amended to read as follows:—

The mayor shall annually appoint, subject to confirmation by the City Council, constables for the term of one year beginning with the first day of May in the year of appointment, who shall be inhabitants of the city. Appointments of constables shall specify in each case whether the appointment is for a position connected with the city or county service to serve without bond or for the service of civil process upon the filing of the bond required by law. The number of constables authorized to serve civil process upon filing bond shall be limited to one hundred and seventy-five; provided, that no person appointed such a constable while holding an office or position in the housing inspection department shall, so long as he holds such an office or position, be included in computing for the purpose of such limitation the number of such constables.

In City Council, June 13, 1966. Passed.

J. M. DUNLEA, *City Clerk.*

Approved June 16, 1966.

JOHN F. COLLINS, *Mayor.*

A true copy.

Attest:

City Clerk.

CITY OF BOSTON
PRINTING SECTION

INDEPENDENCE DAY ORATION, 1966

Freedom and Responsibility

BY

PHILIP J. McNIFF

DELIVERED BEFORE THE CITY GOVERNMENT AND CITIZENS OF BOSTON IN FANEUIL HALL, ON THE ONE HUNDRED AND NINETIETH ANNIVERSARY OF THE DECLARATION OF INDEPENDENCE OF THESE UNITED STATES, JULY 4, 1966

City of Boston
Printing Section

Freedom and Responsibility

INDEPENDENCE DAY ORATION, 1966

DELIVERED BY

PHILIP J. McNIFF

Colonel O'Connor, representing the Governor, Mr. Quealy, representing the Mayor, Mr. Chairman, Reverend Clergy, Fellow Citizens.

Today, as we celebrate the one hundred and ninetieth anniversary of the birth of our country, it would be well to recall the central words of the Declaration of Independence:

> "We hold these truths to be self-evident — that all men [not men of any single nation or race, but all men] are created equal; that they are endowed by their Creator with certain inalienable rights; that among these are life, liberty and the pursuit of happiness. That to secure these rights, Governments are instituted among Men, deriving their just powers from the consent of the governed."

History records the sufferings and indignities borne by the colonists, and the catalog of the "repeated injuries and usurpations designed to perpetuate an absolute tyranny over the states of the New World" is relevant to today's struggles for freedom.

Freedom carries with it concomitant responsibilities. At this time let us look at the dictionary definitions of these terms. Webster's Third New International Dictionary defines freedom as the quality or state of not being coerced or constrained by fate, necessity, or circumstances in one's choices or actions; exemption or liberation from slavery, imprisonment, or restraint, or from the undue, arbitrary, or despotic control of another. Responsibility is a charge or trust for which one is responsible. It indicates that one is capable of rational conduct and is morally accountable for his actions. In the political sense it has been said that freedom is the opportunity for individuals and voluntary groups to make their own decisions in the pursuit of their legitimate objectives. However, in a democracy, the most difficult problem is that of reconciling freedom and authority, and maintaining in the interests of the common good a balance between the natural and civil rights of individuals or groups with the restraints of government.

John Courtney Murray in *We Hold These Truths* notes that "Part of the inner architecture of the American ideal of freedom has been the profound conviction that only a virtuous people can be free. It is not an American belief that free government is inevitable, only that it is possible, and that its possi-

bility can be realized only when the people as a whole are inwardly governed by the recognized imperatives of the universal moral law."

The ideal of freedom has been a touchstone of American political life from the time of Washington to the present day. In the first inaugural address President Washington spoke of the "preeminence of free government" and the "preservation of the sacred fire of liberty." This latter phrase was quoted by Franklin Roosevelt in his 1941 inaugural address.

Thomas Jefferson, architect of the Declaration of Independence, in his first inaugural outlined the principles which he deemed essential to our Government, including "Equal and exact justice to all men, of whatever state or persuasion, religious or political; peace, commerce, and honest friendship with all nations, entangling alliances with none. . . ."

It was necessary in a moment of national crisis for President Lincoln to reassert the truth propounded by the Declaration of Independence that "all men are created equal." Lincoln's sense of freedom's concomitant responsibility is most eloquently expressed in the closing paragraph of his second inaugural: "With malice toward none, with charity for all. . . ."

In our own times — times fraught with war, revolution, the overthrow of colonialism, and the pressures of totalitarianism of the right and the left — presidential messages continue to echo the freedom refrain of the founding document.

Franklin D. Roosevelt's third inaugural address compared the nation with a person possessing body, soul, spirit, and faith. Following up Washington's prophecy of our country's destiny in "the preservation of the sacred fire of liberty and the destiny of the republican model of government," President Roosevelt went on to say: "If we lose that sacred fire — if we let it be smothered with doubt and fear — then we shall reject the destiny which Washington strove so valiantly to establish."

In the post-World War II period, our country's efforts on behalf of freedom and peace, as well as the United States programs devoted to the social betterment of all peoples, are consistent with the high ideals of the founding fathers. The signing of the Charter of the United Nations in San Francisco in June, 1945, brought new hope to the nations of the world. The United States' full support has enabled the United Nations to play an important role in the emergence of new nations. The United Nations, with its specialized agencies, the Marshall Plan — more

formally identified as the Foreign Assistance Act — the North Atlantic Treaty Alliance, and the Act for International Development, lent a note of optimism to President Truman's outlook on world peace and led him to report that

> "Events have brought our American democracy to new influence and new responsibilities. They will test our courage, our devotion to duty, and our concept of liberty.
>
> "But, I say to all men, what we have achieved in liberty, we will surpass in greater liberty.
>
> "Steadfast in our faith in the Almighty, we will advance toward a world where man's freedom is secure."

In the fifties and sixties the inaugural addresses continue to hark back to the dignity of man, man's inalienable rights, the same revolutionary beliefs for which our forebears fought; this covenant of justice, liberty, and union. The same thread of freedom and responsibility runs through Dwight D. Eisenhower's: "We must be ready to dare all for our country. For history does not long entrust the care of freedom to the weak or the timid. . . . We must be willing, individually and as a Nation, to accept whatever sacrifices may be required of us. A people that values its privileges above its principles soon loses both,"

and John Fitzgerald Kennedy's: "Let every nation know, whether it wishes us well or ill, that we shall pay any price, bear any burden, meet any hardship, support any friend, oppose any foe to assure the survival and the success of liberty,"

and Lyndon B. Johnson's: "They came here — the exile and the stranger, brave but frightened — to find a place where a man could be his own man. They made a covenant with this land. Conceived in justice, written in liberty, bound in union, it was meant one day to inspire the hopes of all mankind, and it binds us still. If we keep its terms we shall flourish."

It would seem most appropriate that this historical review of concepts of freedom and responsibility in Presidential inaugural messages be given in this "Cradle of Liberty" named for one of Massachusetts' signers of the Declaration of Independence. As we look out from this historic building, we see evidence of the New Boston, a rebirth of our historic citadel which hopefully will enjoy to the full its "Second Spring." The task of renewal is ever with us. While evidences of physical renewal are taking shape in many sectors of this and other urban centers, we must not neglect the intellectual and spiritual renewals which are so necessary if we are to keep faith with our heritage and to overcome war, tyranny, poverty, ignorance, and disease.

It has been pointed out that "The American experiment reposes on Acton's postulate that freedom is the highest phase of civil society. But it also reposes on Acton's further postulate that the elevation of a people to this highest phase of social life supposes, as its condition, that they understand the ethical nature of political freedom. They must understand, in Acton's phrase, that freedom is not the power of doing what we like, but the right of being able to do what we ought."

In the political sphere, revolutions do not always establish freedom — a fact which is readily verified even in the 1960's. On the other hand, true freedom is not always willingly accepted — by individuals, groups, or nations. Freedom implies responsibility, and some are unwilling to face up to this fact.

The challenge which freedom and the other basic concepts of a democratic government offer is great. The recent Vatican Council spoke of religious freedom in these words:

> "A sense of the dignity of the human person has been impressing itself more and more deeply on the consciousness of contemporary man. And the demand is increasingly made that men should act on their own judgment, enjoying and making use of a responsible freedom, not driven by coercion but motivated by a sense of duty."

It also demands that there be "no encroachment on the rightful freedom of the person and of associations." Franklin Roosevelt at the end of his message to Congress, on January 6, 1941, inspired the world with his declaration of the four freedoms, which could serve as a basis for a world in which a good society could face all problems. Freedom of speech, freedom of worship, freedom from want, and freedom from fear, while attainable, must be worked for and, whenever and wherever attained, will demand the constant effort on the part of mankind to make certain that they are secured for future generations.

These freedoms are not static but must be constantly applied in changing world situations, so that all men, regardless of race, religion, or ethnic origin, may have the right to live in peace and harmony, with appropriate educational and economic opportunities, and thus ensure these rights of "life, liberty, and the pursuit of happiness" whose declaration we celebrate here today.

The application of the American creed does present tensions at home and abroad. The problems and opportunities confronting our country in foreign policy, in military preparedness, in education, in social and economic affairs, were examined over a period of four years by more than one hundred experts. The results of this special studies project, *Prospect for America*,

the Rockefeller Penal Reports, help to identify the national purposes and principles that must guide our decisions. Both within the nation and in the international community, there need not, and indeed should not, be any effort to impose uniformity. Diversity of religion, culture, philosophy, economic and social organization is to be expected in the pluralistic world in which we live, and is entirely consonant with the ideals of freedom which have been key to the development of the American dream. That there is need for constant review and study of the changing conditions affecting the welfare of mankind is well illustrated by the reports emanating from the Center for the Study of Democratic Institutions, a nonprofit educational enterprise devoted to clarifying basic questions of freedom and justice, especially those raised by the emergence of twentieth-century institutions.

The turbulence and turmoil on the international scene can readily be seen in the fact that membership in the United Nations had increased from fifty-one in 1946 to 111 by early 1963, and the admission of three new nations in 1965 brought the total membership in its twentieth anniversary year to 117. The efforts of the United Nations to maintain international peace and security are well known to all. However, there is need for a more complete understanding of how the United Nations and the United States cooperate in the

solving of the complex international problems of an economic, social, cultural, or humanitarian character.

Education is needed by all our people to comprehend the intricate workings of intergovernmental agencies related to the United Nations such as UNESCO, Food and Agriculture Organization, World Health Organization, International Labour Organization, and to understand the massive foreign and domestic programs of our own government which are designed to improve the health, educational, and economic opportunities of mankind.

It may not be inappropriate to point out here the role of the public library in both the formal and informal education of our citizens. The rapid shrinking of the world, with the transportation and communication advances of the sixties, has made once far-off and little-thought-of nations our next-door neighbors. The problems of newly-emerging and underdeveloped nations are our problems, as are the situations at home resulting from the stresses of urbanization and civil rights. It has been predicted that by 1980 one out of every two persons of college age will be in college — a drastic contrast to the year 1900 when only one out of every 25 went on to college. The need to support the formal programs of learning is no more important than the obligation to provide the general citizenry with the information needed to make each and every

one of us a better protagonist in the battle for both material and spiritual success. The preservation and propagation of the cultural heritage of mankind is our basic responsibility.

Our libraries, in the words of President Pusey on the occasion of the dedication of the Pius XII Memorial Library at St. Louis University, "are bastions of culture and freedom, outposts for fresh adventures of the human spirit. They are older than schools or colleges, older than any existing government or nation, older indeed than the visible church. Through triumphs and perils they have been inciters and auxiliaries in the endless stirring task of recreating civilization and seeking its advance."

Our Boston Public Library, on a site deeded by the Commonwealth with the stipulation that "upon the opening of said library, all the citizens of the Commonwealth shall have the perpetual right of access thereto, free of charge," has over its central entrance the words FREE TO ALL. On the Boylston Street façade there is an inscription appropriate to today's celebration: "The Commonwealth requires the education of the people as the safeguard of order and liberty." Among the many holdings of our library relating to the history of our country, I might mention the President John Adams Library; the Prince Library, rich in rare books relating to the early history of New England collected by the Reverend Thomas

Prince, former pastor of the Old South Church; and the gold medal commemorating the evacuation of Boston on the seventeenth of March, 1776, and presented to General Washington by Congress. The Library must continue its dual role of preserving the records of history and advancing the cause of knowledge, understanding, and freedom.

If we are to continue in the ideal of liberty first set forth in this hall, the concept of responsible freedom must be taken from the dictionaries, from the eloquent phrases of our statesmen, and must be translated into personal terms. Freedom is not an idealistic dream; it is a priceless personal possession. By the same token, responsibility is a personal obligation. The individual enjoying maximum freedom must exert his efforts to extend the same degree of freedom to those less favored. This is his obligation — not in charity but in justice. The individual who is coming, slowly, into his rightful share of freedom must assume from the beginning his corresponding share of responsibility. Freedom attracts us with a much fairer face than does responsibility with its somber countenance. And, being human, we have to remind ourselves that the two are inescapably united.

From its modest beginnings 190 years ago, this nation has become a world power with an inevitably vast and complicated structure of government. The

individual is not lost, however, in the vastness; in fact, it is his duty not to lose himself. For this nation will play its true role among the nations insofar as individuals achieve freedom and exercise responsibility one to another — youth to maturity, race to race, worker to management, citizen to citizen. Can this nation so conceived endure? The answer lies in the freedom and responsibility of individual consciences.

A LIST
OF
BOSTON MUNICIPAL ORATORS

By C. W. ERNST

BOSTON ORATORS

Appointed by the Municipal Authorities

For the Anniversary of the Boston Massacre, March 5, 1770

Note. — The Fifth of March orations were published in handsome quarto editions now very scarce; also collected in book form in 1785 and again in 1807. The oration of 1776 was delivered in Watertown.

1771. — Lovell, James
1772. — Warren, Joseph[2]
1773. — Church, Benjamin[b]
1774. — Hancock, John[a],[2]
1775. — Warren, Joseph
1776. — Thacher, Peter
1777. — Hichborn, Benjamin
1778. — Austin, Jonathan Williams
1779. — Tudor, William
1780. — Mason, Jonathan, Jun.
1781. — Dawes, Thomas, Jun.
1782. — Minot, George Richards
1783. — Welsh, Thomas

For the Anniversary of National Independence, July 4, 1776

Note. — A collected edition, or a full collection, of those orations has not been made. For the names of the orators, as officially printed on the title pages of the orations, see the Municipal Register of 1890.

1783. — Warren, John[1]
1784. — Hichborn, Benjamin
1785. — Gardner, John
1786. — Austin, Jonathan Loring
1787. — Dawes, Thomas, Jun.
1788. — Otis, Harrison Gray
1789. — Stillman, Samuel

---

a Reprinted in Newport, R. I., 1774, 8vo., 19 pp.

b A third edition was published in 1773.

[1] Reprinted in Warren's Life. The orations of 1783 to 1786 were published in large quarto; the oration of 1787 appeared in octavo; the oration of 1788 was printed in small quarto: all succeeding orations appeared in octavo, with the exceptions stated under 1863 and 1876.

[2] Passed to a second edition

1790. — Gray, Edward
1791. — Crafts, Thomas, Jun.
1792. — Blake, Joseph, Jun.[2]
1793. — Adams, John Quincy[2]
1794. — Phillips, John
1795. — Blake, George
1796. — Lathrop, John, Jun.
1797. — Callender, John
1798. — Quincy, Josiah[2,3]
1799. — Lowell, John, Jun.[2]
1800. — Hall, Joseph
1801. — Paine, Charles
1802. — Emerson, William
1803. — Sullivan, William
1804. — Danforth, Thomas[2]
1805. — Dutton, Warren
1806. — Channing, Francis Dana[4]
1807. — Thacher, Peter[2,5]
1808. — Ritchie, Andrew, Jun.[2]
1809. — Tudor, William, Jun.[2]
1810. — Townsend, Alexander
1811. — Savage, James[2]
1812. — Pollard, Benjamin[4]
1813. — Livermore, Edward St. Loe
1814. — Whitwell, Benjamin
1815. — Shaw, Lemuel
1816. — Sullivan, George[2]
1817. — Channing, Edward Tyrrel
1818. — Gray, Francis Callby
1819. — Dexter, Franklin
1820. — Lyman, Theodore, Jun.
1821. — Loring, Charles Greeley[2]
1822. — Gray, John Chipman

[3] Delivered another oration in 1826. Quincy's oration of 1798 was reprinted, also in Philadelphia.

[4] Not printed.

[5] On February 26, 1811, Peter Thacher's name was changed to Peter Oxenbridge Thacher. (List of Persons whose Names have been Changed in Massachusetts, 1780–1862, p. 21.)

1823. — Curtis, Charles Pelham[2]
1824. — Bassett, Francis
1825. — Sprague, Charles[6]
1826. — Quincy, Josiah[7]
1827. — Mason, William Powell
1828. — Sumner, Bradford
1829. — Austin, James Trecothick
1830. — Everett, Alexander Hill
1831. — Palfrey, John Gorham
1832. — Quincy, Josiah, Jun.
1833. — Prescott, Edward Goldsborough
1834. — Fay, Richard Sullivan
1835. — Hillard, George Stillman
1836. — Kinsman, Henry Willis
1837. — Chapman, Jonathan
1838. — Winslow, Hubbard. "The Means of the Perpetuity and Prosperity of Our Republic."
1839. — Austin, Ivers James
1840. — Power, Thomas
1841. — Curtis, George Ticknor.[8] "The True Uses of American Revolutionary History."
1842. — Mann, Horace[9]
1843. — Adams, Charles Francis
1844. — Chandler, Peleg Whitman. "The Morals of Freedom."
1845. — Sumner, Charles.[10] "The True Grandeur of Nations."
1846. — Webster, Fletcher
1847. — Cary, Thomas Greaves
1848. — Giles, Joel. "Practical Liberty."
1849. — Greenough, William Whitwell. "The Conquering Republic."

[6] Six editions up to 1831. Reprinted also in his Life and Letters.

[7] Reprinted in his Municipal History of Boston. See 1798.

[8] Delivered another oration in 1862.

[9] There are five or more editions: only one by the City.

[10] Passed through three editions in Boston and one in London, and was answered in a pamphlet, Remarks upon an Oration delivered by Charles Sumner . . . July 4th, 1845. By a Citizen of Boston. See Memoir and Letters of Charles Sumner, by Edward L. Pierce, vol. ii, 337–384.

1850.— WHIPPLE, EDWIN PERCY.[11] "Washington and the Principles of the Revolution."

1851.— RUSSELL, CHARLES THEODORE

1852.— KING, THOMAS STARR.[12] "The Organization of Liberty on the Western Continent."

1853.— BIGELOW, TIMOTHY[13]

1854.— STONE, ANDREW LEETE.[2] "The Struggles of American History."

1855.— MINER, ALONZO AMES

1856.— PARKER, EDWARD GRIFFIN. "The Lesson of '76 to the Men of '56."

1857.— ALGER, WILLIAM ROUNSEVILLE.[14] "The Genius and Posture of America."

1858.— HOLMES, JOHN SOMERS [2]

1859.— SUMNER, GEORGE [15]

1860.— EVERETT, EDWARD

1861.— PARSONS, THEOPHILUS

1862.— CURTIS, THOMAS TICKNOR [3]

1863.— HOLMES, OLIVER WENDELL [16]

1864.— RUSSELL, THOMAS

1865.— MANNING, JACOB MERRILL.[2] "Peace Under Liberty."

1866.— LOTHROP, SAMUEL KIRKLAND

1867.— HEPWORTH, GEORGE HUGHES

1868.— ELIOT, SAMUEL. "The Functions of a City."

1869.— MORTON, ELLIS WESLEY

1870.— EVERETT, WILLIAM

1871.— SARGENT, HORACE BINNEY

1872.— ADAMS, CHARLES FRANCIS, JUN.

1873.— WARE, JOHN FOTHERGILL WATERHOUSE

1874.— FROTHINGHAM, RICHARD

1875.— CLARKE, JAMES FREEMAN. "Worth of Republican Institutions."

---

[11] There is a second edition. (Boston: Ticknor, Reed & Fields. 1850. 49 pp. 12°.)

[12] First published by the City in 1892.

[13] This and a number of the succeeding orations, up to 1861, contain the speeches, toasts, etc., of the City dinner usually given in Faneuil Hall on the Fourth of July.

1876.— Winthrop, Robert Charles [17]

1877.— Warren, William Wirt

1878.— Healy, Joseph

1879.— Lodge, Henry Cabot

1880.— Smith, Robert Dickson [18]

1881.— Warren, George Washington. "Our Republic — Liberty and Equality Founded on Law."

1882.— Long, John Davis

1883.— Carpenter, Henry Bernard. "American Character and Influence."

1884.— Shepard, Harvey Newton

1885.— Gargan, Thomas John

1886.— Williams, George Frederick

1887.— Fitzgerald, John Edward

1888.— Dillaway, William Edward Lovell

1889.— Swift, John Lindsay.[19] "The American Citizen."

1890.— Pillsbury, Albert Enoch. "Public Spirit."

1891.— Quincy, Josiah.[20] "The Coming Peace."

1892.— Murphy, John Robert

1893.— Putnam, Henry Ware. "The Mission of Our People."

1894.— O'Neil, Joseph Henry

1895.— Berle, Adolph Augustus. "The Constitution and the Citizens."

1896.— Fitzgerald, John Francis

---

[14] Probably four editions were printed in 1857. (Boston: Office Boston Daily Bee, 60 pp.) Not until November 22, 1864, was Mr. Alger asked by the City to furnish a copy for publication. He granted the request, and the first official edition (J. E. Farwell & Co., 1864, 53 pp.) was then issued. It lacks the interesting preface and appendix of the early editions.

[15] There is another edition. (Boston: Ticknor & Fields, 1859, 69 pp.) A third (Boston: Rockwell & Churchill, 1882, 46 pp.) omits the dinner at Faneuil Hall, the correspondence and events of the celebration.

[16] There is a preliminary edition of twelve copies. (J. E. Farwell & Co., 1863. (7) 71 pp.) It is "the first draft of the author's address, turned into larger, legible type, for the sole purpose of rendering easier its public delivery." It was done by "the liberality of the City Authorities," and is, typographically, the handsomest of these orations. This resulted in the large-paper 75-page edition, printed from the same type as the 71-page edition, but modified by the author. It is printed "by order of the Common Council." The regular edition is in 60 pp., octavo size.

1897.— HALE, EDWARD EVERETT. "The Contribution of Boston to American Independence."

1898.— O'CALLAGHAN, REV. DENIS.

1899.— MATTHEWS, NATHAN, JR. "Be Not Afraid of Greatness."

1900.— O'MEARA, STEPHEN. "Progress Through Conflict."

1901.— GUILD, CURTIS, JR. "Supremacy and Its Conditions."

1902.— CONRY, JOSEPH A.

1903.— MEAD, EDWIN D. "The Principles of the Founders."

1904.— SULLIVAN, JOHN A. "Boston's Past and Present. What Will Its Future Be?"

1905.— COLT, LE BARON BRADFORD. "America's Solution of the Problem of Government."

1906.— COAKLEY, TIMOTHY WILFRED. "The American Race: Its Origin, the Fusion of Peoples; Its Aim, Fraternity."

1907.— HORTON, REV. EDWARD A. "Patriotism and the Republic."

1908.— HILL, ARTHUR DEHON. "The Revolution and a Problem of the Present."

1909.— SPRING, ARTHUR LANGDON. "The Growth of Patriotism."

1910.— WOLFF, JAMES HARRIS. "The Building of the Republic."

1911.— ELIOT, CHARLES W. "The Independence of 1776 and the Dependence of 1911."

1912.— PELLETIER, JOSEPH C. "Respect for the Law."

1913.— MACFARLAND, GRENVILLE S. "A New Declaration of Independence."

1914.— SUPPLE, REV. JAMES A. "Religion: The Hope of the Nation."

---

[17] There is a large paper edition of fifty copies printed from this type, and also an edition from the press of John Wilson & Son, 1876. 55 pp. 8°.

[18] On Samuel Adams, a statue of whom, by Miss Anne Whitney, had just been completed for the City. A photograph of the statue is added.

[19] Contains a bibliography of Boston Fourth of July orations, from 1783 to 1889, inclusive, compiled by Lindsay Swift, of the Boston Public Library.

[20] Reprinted by the American Peace Society.

1915.— Brandeis, Louis D. "True Americanism."

1916.— Chapple, Joe Mitchell. "The New Americanism."

1917.— Gallagher, Daniel J. "Americans Welded by War."

1918.— Faunce, William H. P. "The New Meaning of Independence Day."

1919.— DeCourcy, Charles A. "Real and Ideal American Democracy."

1920.— Wiseman, Jacob L. "America and Its Vital Problem."

1921.— Murlin, Dr. L. H. "Our Great American."

1922.— Burke, Dr. Jeremiah E. "Democracy and Education."

1923.— Lyons, Rev. Charles W., S.J. "The American Mind."

1924.— Ferrell, Rev. Dudley H. "The Genesis and Genius of America."

1925.— Dowd, Thomas H., A.B., LL.B., LL.D. "Our Heritage."

1926.— Peters, Andrew J. "A Citizen's Responsibility for Democracy."

1927.— McGinnis, William. "Responsibility of Citizenship."

1928.— Rogers, Edith Nourse. "Our Debt to Our Forefathers."

1929.— Luce, Robert. "Liberty and Law."

1930.— Parker, Herbert. "Preservation of Constitution Inviolate."

1931.— Walsh, David I. "To Establish Justice — Our Social and Economic Solution."

1932.— Rogers, Robert E. "America's Problems."

1933.— Tomasello, Joseph A. "Italy's Contribution to America."

1934.— O'Connell, William Cardinal. "Democracy — Its Origins, Progress and Dangers."

1935. — Hart, Albert Bushnell

1936.—Malouf, Faris S. "The Fundamentals of True Freedom."

1937.—Mercier, Louis J. A. "Principles and Progress."

1938.—Walsh, David I. "Our Democracy Versus the Authoritarian State."

1939.—Chadwick, Stephen F. "Perpetuity of America Challenged."

1940.—Sullivan, John P., Ph. D. "American Democracy Challenged."

1941.—Marsh, Dr. Daniel L. "1941 Inherits the Glorious Fourth."

1942.—Coughlin, Gerald Francis. "Democracy or Despotism."

1943.—McCormack, John W. "Independence Against Tyranny."

1944.—Maloney, Francis. "Nation Cannot Survive Internal Persecution of Its Citizens."

1945.—Cushing, Most Reverend Richard J. "The Law of Love and the Future Peace."

1946.—Kennedy, John F. "Some Elements of the American Character."

1947.—Wilson, Robert Gardiner, Jr. "America, Humanity Hangs Breathless on Thy Fate."

1948.—Curley, James M. "The Duty of America Is Establishment of Permanent World Peace."

1949.—Wright, Most Reverend John J., D.D. "The Religious Inspiration of Massachusetts Law."

1950.—Gray, Francis Calley. "The Price of Freedom Is Responsibility."

1951.—Shamon, Elias F. "God or Chaos."

1952.—Adlow, Elijah. "Liberty or Security."

1953.—Johnson, Dr. Mordecai Wyatt

1954.—Philbrick, Herbert A. "Guard Sacredly Precious Jewel of Freedom That Is Ours."

1955.—Luce, Clare Booth. "The Permanent Revolution."

1956.—Murphy, Timothy J. "Loyalty to Our American Heritage."

1957.—Forte, Felix. "What Makes America Tick."

1958.—Linehan, Rev. Daniel, S.J. "America, A Way to Happiness."

1959.—Espe, Carl Frederick. "Eternal Vigilance Is Ever the Price of Liberty."

1960.—Barron, Jennie Loitman. "Freedom For All."

1961.—Kennedy, Edward M. "Freedom's Destiny."

1962.—Canham, Erwin D. "The Authentic Revolution."

1963.—Gavin, Lt. General James M. "The American Goal."

1964.—Lyons, Louis M. "Rights: Dignity of Man; Renewal: Dignity of City."

1965.—Brin, Dr. Alexander. "The Challenge of Independence Day."

1966.—McNiff, Philip J. "Freedom and Responsibility."

[DOCUMENT 42 — 1966.]

August 15, 1966.

SUPPLEMENTARY APPROPRIATIONS AND TAX ORDERS FOR CURRENT EXPENSES OF THE CITY AND COUNTY, INCLUDING APPROPRIATION ORDERS FOR THE DEPARTMENT OF THE SCHOOL COMMITTEE, FOR THE FINANCIAL YEAR 1966, PASSED BY THE CITY COUNCIL SINCE APRIL 15, 1966.

NOTE. — See Document 38 — 1966 for appropriation and tax orders passed by City Council up to and including April 15, 1966.

IN CITY COUNCIL, July 11, 1966.

Ordered, That the sum of money specified herein be, and hereby is, appropriated for General School Purposes in addition to appropriations previously voted by the School Committee; said sum to be raised by taxation on the estates in the City of Boston; and that all orders heretofore or hereafter passed by the City Council relating to appropriations, taxes, and the interest thereon, apply to the appropriations and taxes herein provided for, $2,312,089.

In City Council July 11, 1966. Passed, yeas eight, nays one.

Approved by the Mayor July 15, 1966.

IN CITY COUNCIL, July 25, 1966.

Ordered, That the sum of Five Million Four Hnudred and One Thousand Four Hundred and Twenty-Nine Dollars ($5,401,429) be, and hereby is, appropriated to the Welfare Department, said sum to be appropriated as follows:

Reserve Fund as established by Chapter 44, Section 53 of the General Laws	$920,632 50
By taxation on the estates of the City of Boston	2,000,000 00
From Available Funds	2,480,796 50

In City Council July 25, 1966. Passed yeas, nine.

Approved by the Mayor July 27, 1966.

CITY OF BOSTON,
OFFICE OF THE CITY CLERK, AUGUST 15, 1966.

A true copy of all appropriation orders for current expenses of the city and county, including appropriation orders for the Department of the School Committee, passed by the City Council in the period between April 15, 1966, and the above date.

Attest:

City Clerk.

SUMMARY

	1966 Appropriation
CITY MAINTENANCE	$2,000,000 00
SCHOOL COMMITTEE (SCHOOL PURPOSES)	2,312,089 00
TOTAL	$4,312,089 00

CITY OF BOSTON PRINTING SECTION

ORDINANCES OF 1966, CHAPTER 5.

ENABLING THE REQUIREMENT OF POLICE DETAILS FOR CERTAIN STREET WORK.

In the Year Nineteen Hundred and Sixty-six.

Be it ordained by the City Council of Boston, as follows:

Section 9 of Chapter 21 of the Revised Ordinances of 1961 is hereby amended by adding at the end the following clause:—

5. That the commissioner shall require the person receiving the permit to maintain at the expense of such person such police officers on special duty as the police commissioner may deem necessary to avoid, so far as reasonably possible, danger to the safety of persons and substantial interference with the free circulation of traffic.

In City Council, August 22, 1966. Passed.

J. M. DUNLEA, *City Clerk.*

Approved September 1, 1966.

JOHN F. COLLINS, *Mayor.*

A true copy.

Attest:

City Clerk.

CITY OF BOSTON PRINTING SECTION

REPORT OF COMMITTEE ON PERAMBULATION OF THE BOUNDARY LINES BETWEEN BOSTON AND THE CITIES OF REVERE, EVERETT, SOMERVILLE, AND NEWTON, AND THE TOWNS OF BROOKLINE, DEDHAM, MILTON, AND WINTHROP.

In City Council, December 12, 1966.

The special committee appointed to examine the lines and bound marks between the City of Boston and the Cities of Revere, Everett, Somerville, and Newton, and the Towns of Brookline, Dedham, Milton, and Winthrop, respectively, report that they have attended to the duty with which they were charged, have met with the committees designated by the said cities and towns, and have jointly examined and verified the several boundaries and bound marks in the existing boundary lines.

The committee found the existing boundary markers and points to be essentially in the same condition as reported by the last previous perambulation committee.

The boundary lines between Boston-Somerville, Boston-Newton, Boston-Brookline, Boston-Dedham, and Boston-Milton are for the most part satisfactorily marked; although some of the markers are not in evidence by virtue of being buried under existing pavement or ground surfaces, and a few others are missing or inadequately marked.

The boundaries between Boston-Revere, and Boston-Winthrop are insufficiently marked in those areas where the Belle Isle Inlet and Shirley Gut waterways have been filled in.

The boundary line between Boston and Everett is not clearly marked because many of the markers are buried. It is the intention of the Engineering Division of the Public Works Department with the approval of the Commissioner to correct this condition in the near future by the installation of permanent visible markers.

Inasmuch as the committee members and engineers of the communities involved and referred to herein, are in general agreement as to where the marking of the respective boundary lines can be improved by more adequately marking existing markers; restoring missing markers; raising markers that are buried; and setting additional markers at certain significant points, it is the recommendation of this committee that the Commissioner of Public Works be requested to order the Engineering Division of the Public Works Department to prepare and plan for specific improvements as may be indicated through consultation and agreement with the engineers of the respective cities and towns of Revere, Everett, Somerville, Newton, Brookline, Dedham, Milton, and Winthrop.

We submit herewith, a description of the boundary lines and marks for record.

Katherine Craven,
Barry T. Hynes,
Councillors.

Frederic J. O'Donnell,
Assistant City Clerk.

Frederick L. Garvin,
Division Engineer, Engineering Division,
Public Works Department.

BOUNDARY LINE BETWEEN BOSTON AND WINTHROP.

The undersigned, being the committee duly authorized for the purpose by the Selectmen of the Town of Winthrop and the committee duly authorized for the purpose by the City Council of the City of Boston, met on the twenty-sixth day of October, 1966, and examined the lines and established the boundary marks between said town and city, which are described as follows:

Beginning at an unmarked point in the centre line of the channel of Belle Isle Inlet, at its intersection with the centre line of Short-beach creek; thence southwesterly along the centre of Belle Isle Inlet to corner one, an unmarked point in the centre of the water space at the mouth of Belle Isle Inlet, about 430 feet south of Saratoga-street bridge, at the beginning of the tide-water boundary; thence running south, a little westerly, to the central point in the water space between the mainland of said town of Winthrop and Breed's island; thence southwesterly to the central point in the water space between the mainland of said city of Boston and the mainland of said town of Winthrop; thence south, a little westerly, to the central point in the water space between the mainland of said city of Boston, Governor's island and the mainland of said town of Winthrop at Chelsea point; thence easterly to the central point in the water space between Apple island and the mainland of said town of Winthrop near Pulling point; thence east, a little southerly, to the central point in the water space between Apple island and Snake island; thence southeasterly to the central point in the water space between Apple island, Snake island and the mainland of said town of Winthrop; thence southeasterly, more easterly, to the central point in the water space between the northwesterly point of Deer Island and the mainland of said town of Winthrop at Shirley gut; thence northeasterly to the central point in the water space between Winthrop head in said town of Winthrop and the northerly

shore of Deer Island; thence northeasterly, more easterly, across the road leading from Winthrop head to Deer Island, to the central point in the water space between said Winthrop head, said northerly shore of Deer Island and Great Fawn beacon; thence north 75° 30′ east to a point in the exterior line of the Commonwealth.

Katherine P. Craven,
Barry T. Hynes,
For the City of Boston.

Walter A. Van Dalinda,
Melvin T. Carver,
For the Town of Winthrop.

BOUNDARY LINE BETWEEN BOSTON AND REVERE.

The undersigned, being the committee duly authorized for the purpose by the City Council of the City of Revere and the committee duly authorized for the purpose by the City Council of the City of Boston, met on the tenth day of November, 1966, and examined the boundary line between the City of Boston and the City of Revere, where said boundary line runs through the creek known as Belle Isle Inlet, and crosses the street known as Bennington street in Boston and Atlantic avenue in Revere, the boundary mark at said locality being a stone monument, marked B and R, in said boundary line in the centre of Bennington street on the easterly side of Atlantic avenue. The said boundary line is shown on a plan signed by Thomas W. Davis, City Surveyor of Boston, dated April 19, 1888, on file in the office of the Engineering Division of the Public Works Department of said city, and a copy of said plan is also on file in the office of the City Clerk of Revere.

KATHERINE CRAVEN,
For the City of Boston.

DANIEL J. SMITH,
DONALD J. ZOLLO,
ALFRED C. LISTON,
For the City of Revere.

BOUNDARY LINE BETWEEN BOSTON AND EVERETT.

The undersigned, being the committee duly authorized for the purpose by the Board of Aldermen of the City of Everett and the committee duly authorized for the purpose by the City Council of the City of Boston, met on the tenth day of November, 1966, and examined the lines and established the boundary marks between said cities, which are described as follows:

Beginning at an unmarked point in the centre of the channel of Mystic river at its junction with the centre line of the channel of Island End river, at the corner of Boston, Chelsea and Everett; thence westerly along the centre line of the channel of Mystic river to an unmarked point in the channel of Mystic river southeasterly of the Malden Bridge and about 360 feet southwest of the pumping station; thence northeasterly, passing through a point at low water mark 98 feet distant southeasterly of the southeast side of said bridge, and along the base of the old portion of the downstream sea wall of an old coal wharf about 1,240 feet to an unmarked point at the end of the sea wall, and about 55.50 feet southeast of the southeast line of Alford street; thence north 37° 11′ east 48.70 feet to a granite monument marked B and E; thence continuing in the same course 693.80 feet to a stone monument in a ditch in the marsh; thence north 29° 13′ east, crossing Dexter street 297 feet to a stone monument marked B and E; thence north 10° 47′ west 156 feet to a point in the roadway of Alford street in Boston and Broadway in Everett, passing through an iron bolt in the granolithic sidewalk on the old easterly line of Broadway in Everett and Alford street in Boston; thence north 16° 58′ east 168 feet to a point marked by an iron pipe filled with cement with an iron pin in the centre, at the southwest corner of Broadway and a private way leading to the Cochrane Chemical Works (this point is about one foot below the surface of the ground and is indicated by a spike in the sidewalk); thence north 49° 4′ west along the southerly line of said private way, 181 feet

to a granite monument marked B and E; thence south 41° 11′ west 510 feet to a point in the centre of the channel of a small creek at the junction of its two branches on the line toward and about 102 feet from a witness monument marked B and E standing on a narrow point of land on the bank of Mystic river near its junction with said creek; thence westerly and southerly, following the centre line of the channel of the said small creek to an unmarked point in the centre line of the channel of Mystic river at its junction with the centre line of the straight line portion of the channel of said creek, thence northwesterly along the centre line of the channel of Mystic river to an unmarked point opposite to, and about 1,210 feet from, a witness monument of the south bank and 400 feet southeast of the draw on the bridge of the Eastern Division of the Boston & Maine Railroad, at the corner of Boston, Everett, and Somerville.

KATHERINE CRAVEN,
For the City of Boston.

KEVIN DUNN,
THOMAS DELEO,
For the City of Everett.

BOUNDARY LINE BETWEEN BOSTON AND SOMERVILLE.

The undersigned, being the committee duly authorized for the purpose by the Board of Aldermen of the City of Somerville and the committee duly authorized for the purpose by the City Council of the City of Boston, met on the twenty-sixth day of October, 1966, and examined the lines and established the boundary marks between said cities, which are described as follows:

Beginning at a point in the centre of the channel of Miller's river (so called), in the boundary line between the Cities of Cambridge and Somerville, where the first boundary line, hereinafter described, extended southerly would intersect the centre of the channel of said river; thence running northerly through a stone monument, marked B and S, set into the ground about 6 feet south of the southerly main track of the Fitchburg Railroad, crossing the said Fitchburg Railroad and running tangent to the easterly side of the round-house belonging to the Fitchburg Railroad Company and crossing the Eastern and Western Divisions of the Boston & Maine Railroad, and running tangent to the easterly side of the old and southerly round-house belonging to the Boston & Maine Railroad Company, to a stone monument, marked B and S, set into the ground south of and near the new and northerly round-house belonging to the Boston & Maine Railroad Company; thence turning and running northwesterly tangent to the southerly side of the last mentioned round-house, crossing the Western and Eastern Divisions of the said Boston & Maine Railroad, and also crossing the Mystic River Branch of the Boston & Lowell Railroad, to a stone monument, marked B and S, standing on land now or formerly belonging to David Kelly, near and west of buildings formerly known as Barrett's Dye Works (this monument is about 3 feet underground and is indicated by a bronze bolt in the concrete floor of a building at this location); thence turning and running northerly through a stone monument in the side line of Roland street, and crossing the street known as Cam-

bridge street in Boston and Washington street in Somerville, to a stone monument, marked B and S, standing at the side of a fence on land now or formerly belonging to John Fisher, on the westerly side of Crescent street; thence turning and running northeasterly by the southeasterly side of said Crescent street to a stone monument, marked B and S, standing at the easterly corner of said Crescent street and Hadley street; thence turning more northerly, and still running northeasterly a part of the way by the southeasterly line of said Crescent street to a stone monument, marked B and S, standing at the end of a division fence on the southwesterly side of Perkins street; thence continuing northeasterly, crossing said Perkins street and the street known as Main street in Boston and Broadway in Somerville, to a stone monument, marked B and S, standing on the northeasterly side of said Main street or Broadway; thence continuing northeasterly in the same direction to a spike in bridge on the southwesterly side of Mystic avenue; thence continuing northeasterly in a direct line to the centre of the channel of Mystic river, crossing said Mystic avenue and also the Western and Eastern Divisions of the Boston & Maine Railroad, and running through a stone monument near the southwesterly bank of said river on land of the West End Street Railway Company. This monument is about one foot below the surface and is indicated by an iron spike.

KATHERINE P. CRAVEN,
BARRY T. HYNES,
For the City of Boston.

GUS BARRASSO,
THOMAS CORCORAN,
For the City of Somerville.

BOUNDARY LINE BETWEEN BOSTON AND BROOKLINE.

The undersigned, being the committee duly authorized for the purpose by the Selectmen of the Town of Brookline and the committee duly authorized for the purpose by the City Council of the City of Boston, met on the twenty-sixth day of October, 1966, and examined the lines and established the boundary marks between the said town and city, which are described as follows:

Beginning at a stone monument marked BO, BR and N, standing in the present boundary line between the Cities of Newton and Boston, said monument being 25 feet southeasterly from the axis line of the location of the Highland Branch of the Metropolitan Transit Authority, measured at right angles thereto, near and southwest of Reservoir road; thence northeasterly by a line parallel to and 25 feet southerly from the said axis line of said railroad, and passing through a stone monument on the southwesterly line and the northeasterly line of Reservoir road, respectively, for a distance of about 2,121 feet to a stone monument marked BO and BR; thence northeasterly, parallel to and 25 feet southerly from said axis line of said railroad by a curved line of 1,885.08 feet radius, 362.47 feet to a stone monument marked BO and BR, situated about 125 feet southwesterly from the southwesterly line of Chestnut Hill avenue, measured at right angles thereto; thence northwesterly by a line 125 feet southwesterly from the southwesterly line of said Chestnut Hill avenue about 136 feet to a point (to be marked by a stone monument); thence northwesterly again by a line 125 feet southwesterly from the southwesterly line of said Chestnut Hill avenue about 69 feet to a stone monument marked BO and BR, situated on the northwesterly property line of land now or formerly of the Allston Theatres Incorporated; thence northeasterly about 125 feet to an unmarked stone monument (to be marked) situated on the southwesterly line of said Chestnut Hill avenue; thence northeasterly by a line crossing said Chestnut Hill ave-

nue about 70 feet to a point (to be marked by a stone monument); said point being in a line 140 feet from and parallel to the southerly line of Beacon street extended, measured at right angles thereto; thence easterly by a straight line parallel to and 140 feet distant from the southerly line of said Beacon street in the Metropolitan Transit Authority's land about 500 feet to a wooden stake (to be marked with a stone monument); thence northerly by a line crossing said Beacon street passing through an iron plug set flush in the sidewalk 2 feet north of the southerly line, and a stone monument on the northerly line, respectively, of said street about 402 feet to an unmarked stone monument (to be marked) situated 105 feet north of the northerly line of said Beacon street in the easterly line of Ayr road; thence easterly by a curved line parallel to and 105 feet north of the northerly line of said Beacon street, passing through a stone monument on the westerly line of Strathmore road about 729 feet to a stone monument marked BO and BR, situated in the division line between land now or formerly of Gordon L. and Betty L. MacKay and land now or formerly of William M. and Rose Santoro; thence northerly about 222.50 feet to a stone monument marked BO and BR, in the southerly line of Englewood avenue at the intersection of the division line between land now or formerly of Lincoln Alvord *et al.*, Trustees in Brookline and land now or formerly of Caroline S. Tracy, Barbara T. Joss and Virginia K. Joss in Boston; thence northwesterly by a line crossing said Englewood avenue about 60 feet to a stone monument marked BO and BR, in the northerly line of said Englewood avenue at the intersection of the division line between land now or formerly of Jacob Silverstein in Brookline and land now or formerly of Larry L. Webb in Boston; thence northerly by said division line between land of said J. Silverstein and land of said L. L. Webb about 140.31 feet to a stone monument marked BO and BR; thence easterly by the division line of land now or formerly of said J. Silverstein and land now or formerly of Irene E. Bennett in Boston 100 feet to a stone monument marked BO and BR in the westerly line of Lanark road; thence

northeasterly by a line crossing said Lanark road about 43.50 feet to a stone monument marked BO and BR, in the easterly line of said Lanark road at the intersection of the division line between land now or formerly of Paul J. and Norma Wallace in Brookline and land now or formerly of Sarah R. Garber in Boston; thence northeasterly through land now or formerly of said Wallace, Garber, McNeil and Company, Inc., Joseph and Dora Reichert *et al.*, and Leo and Bertha Shufrin about 332.76 feet to a stone monument marked BO and BR at the intersection of the division line between land now or formerly of said Shufrin in Boston and land now or formerly of Henry G. and Miriam S. Egdall in Brookline; thence northeasterly by a line crossing Kilsyth road and passing through a stone monument marked BO and BR, situated on the southwesterly line of said Kilsyth road, about 381.14 feet to a stone monument marked BO and BR, situated at the intersection of the division line between land now or formerly of N. M. Albert and land now or formerly of E. Mootafian; thence north 88° 21′ east about 490 feet to a stone monument marked BO and BR in the easterly line of Corey road; thence southeasterly in a direction at right angles to the said easterly line of said Corey road 125 feet to a stone monument marked BO and BR; thence northeasterly by a curved line parallel to and 125 feet southeasterly from the southeasterly line of said Corey road and passing through two stone monuments marked BO and BR, situated on the southerly and northerly lines, respectively, of Evans road, and two stone monuments marked BO and BR, situated on the southwesterly and northeasterly lines, respectively, of Williston road, about 526 feet to a stone monument marked BO and BR, said monument being further described as being 81 feet northeast of the northerly line of said Williston road; thence northeasterly on a line parallel to and 125 feet southeasterly from the southeasterly line of said Corey road, and passing through two stone monuments marked BO and BR, situated on the southwesterly and northeasterly lines, respectively, of Orchard road, about 400 feet to a stone monument marked BO and BR in the

southwesterly line of Washington street; thence northeasterly by a line crossing said Washington street about 60.70 feet to a stone monument marked BO and BR, in the northeasterly line of said Washington street 130 feet southeasterly from the southeasterly line of said Corey road, formerly Summit street, measured at right angles thereto; thence northeasterly in a straight line parallel to and 130 feet distant southeasterly from the southeasterly line of said Corey road, passing through two stone monuments marked BO and BR, situated on the southerly and northerly lines, respectively, of Westbourne terrace, and two stone monuments marked BO and BR, situated on the southerly and northerly lines, respectively, of Summit avenue, and two stone monuments on the southwesterly and northeasterly lines of Jordan road and two stone monuments situated on the southwesterly and northeasterly lines, respectively, of a street called Bellvista road in Boston and Mason terrace in Brookline, about 1,866 feet to a stake about 7 feet southwest of the southwesterly line of Kelton street, formerly Warren street, in Boston and Winchester street in Brookline (to be marked by a stone monument); thence northeasterly by a line parallel to and 125 feet distant southeasterly from the southeasterly line of a street in continuation of said Corey road called Brainerd road, and passing through a stone monument marked BO and BR, situated on the northeasterly line of said Kelton or Winchester street, and passing through two stone monuments marked BO and BR, situated on the southwesterly and northeasterly lines, respectively, of Columbia street about 654 feet to a stone monument marked BO and BR, situated on the northeasterly line of land at number 74 Brainerd road; thence northeasterly by a line parallel to and 125 feet distant southeasterly from the southeasterly line of said Brainerd road and the proposed extension of said Brainerd road, passing through two stone monuments marked BO and BR, on the southwesterly and northeasterly lines, respectively, of Harvard avenue in Boston and Harvard street in Brookline, 1,339.81 feet to an unmarked stone monument (to be marked), situated about 131 feet

northeasterly from said Harvard avenue or street; thence northeasterly parallel to and 125 feet distant southeasterly from the southeasterly line of said proposed extension of Brainerd road by a curved line of 365 feet radius 287.23 feet to a point about 162 feet southerly of the southerly line of Commonwealth avenue (to be marked by a stone monument) located in the driveway of land numbered 1172 Commonwealth avenue; thence northerly by a line parallel to and 125 feet distant easterly from the easterly line of said extension of Brainerd road 37.47 feet to a point in said driveway situated 125 feet distant south from the said southerly line of Commonwealth avenue, measured at right angles thereto (to be marked by a stone monument); thence easterly parallel to and 125 feet distant southerly from the said southerly line of Commonwealth avenue by a curved line of 1,123.19 feet radius, and passing through two stone monuments marked BO and BR, situated on the southwesterly and northeasterly lines, respectively, of Thorndike street, 753.32 feet to a stake, which is further described as being about 31 feet distant northerly from the northerly line of said Thorndike street (to be marked by a stone monument); thence northeasterly parallel to and 125 feet distant southeasterly from the southeasterly line of said Commonwealth avenue by a curved line of 2,725 feet radius, and passing through a stone monument situated on the southwesterly side of Fuller street, 615.51 feet to an iron bar about 128 feet distant northeasterly of the northeasterly line of said Fuller street (to be marked by a stone monument); thence easterly parallel to and 125 feet distant southerly from the said southerly line of Commonwealth avenue, by a curved line of 54.68 feet radius, 54.55 feet to a stone monument marked BO and BR; thence easterly by a line parallel to and 125 feet distant southerly from the said southerly line of Commonwealth avenue, passing through a stone monument on the easterly line of Naples road 307.64 feet to a brass bolt set in a window sill of a concrete building, numbered 1048 Commonwealth avenue, marked BO and BR; thence northerly 125.01 feet to a stone monument marked BO and BR,

situated on the said southerly line of Commonwealth avenue; thence easterly by the said southerly line of Commonwealth avenue to a stone monument marked BO and BR, situated on the easterly corner of St. Mary's street and said Commonwealth avenue; thence southerly by the easterly line of said St. Mary's street, crossing the Boston and Albany Railroad, New York Central Railroad, lessee, to a stone monument marked BO and BR at Buswell street in Boston; thence southeasterly by the northeasterly line of said St. Mary's street, passing through a stone monument in Beacon street set below the surface of said street and about 46 feet distant from the southeasterly line of said Beacon street, and passing through a stone monument, marked BO and BR, marking the southeasterly corner of said Beacon street and said St. Mary's street and continuing by the easterly line of said St. Mary's street and the extension of same, crossing the Highland Branch of the Metropolitan Transit Authority and passing through a stone monument marked BO and BR set in the parkway between a path and Muddy River, to the angle in said boundary in the bed of Muddy River as established by chapter 339 of the Acts of the year 1890, entitled "An Act Changing the Boundary Line Between the City of Boston and the Town of Brookline"; thence southerly by the boundary lines as described in said act, and passing through the following named marks and monuments set on the line established by said act; at the footbridge opposite Hawes street, drill holes in the northerly and southerly parapets marked BO and BR; at Longwood Avenue Bridge, drill holes in the northerly and southerly parapets marked BO and BR; at Bellevue Street Bridge, drill holes in the easterly and westerly parapets marked BO and BR; at Brookline Avenue culvert, drill holes in the northwesterly and southeasterly parapets marked BO and BR; at the culvert under the street called Huntington avenue in Boston and Washington street in Brookline a drill hole in the northerly parapet marked BO and BR; at the culvert at the northeasterly end of Leverett Pond, an iron pin in the parapet; at the culvert at the southeasterly end of

Leverett Pond, drill holes in the northerly and southerly parapets marked BO and BR; the second corner southwesterly from the last described culvert is defined by a drill hole marked BO and BR in the parapet of the retaining wall about 200 feet southeasterly from the end of Cumberland avenue (this corner is designated by the Massachusetts Town Boundary survey as BO, BR 52); thence south 15° 43′ 24″ west 50.31 feet to a stone monument marked BO and BR, set flush with the surface of the ground at the junction of Riverdale Park Drive and a gravel path about 200 feet northeasterly of the end of Highland road; thence south 2° 50′ 7″ west 40.82 feet to a stone monument marked BO and BR set flush with the surface of the ground on the southerly side of the above-mentioned walk; thence south 17° 30′ 43″ east 69.20 feet to a stone monument marked BO and BR, standing at the northeasterly edge of a park drive known as Willow Pond road, opposite the end of Highland road; thence southerly through a stone monument marked BO and BR, standing at the northerly end of Willow Pond; at the footbridge near the southerly end of Willow Pond, drill holes in the northeasterly and southwesterly parapets marked BO and BR; at the footbridge near the southerly end of Jamaica road, drill holes in the northerly and southerly parapets marked BO and BR; the next corner southerly from the last-mentioned footbridge is defined by a stone monument marked BO and BR, set in the edge of Muddy River (this corner is designated by the Massachusetts Town Boundary survey as BO and BR 82); thence southwesterly 136.03 feet to a stone monument marked BO and BR, set in an open field with the top about one foot above the surface of the ground; thence westerly through a stone monument marked BO and BR, set near the northerly end of a path, with the top about one foot above the surface of the ground, 159.31 feet to a stone monument, marked BO and BR, set flush with the surface of the paved gutter at the junction of a footpath and a driveway near Chestnut street; thence westerly and passing through two stone monuments marked BO and BR, at the easterly and westerly edges, respectively,

of a shrubbery plantation, 172.70 feet to a stone monument marked BO and BR, set flush with the surface of the ground at the junction of the southwesterly line of Chestnut street with the northwesterly line of Pond avenue; thence northwesterly along the southwesterly line of Chestnut street about 557 feet to a stone monument set flush, unmarked (to be marked BO and BR) situated about 75 feet southeasterly from High street; thence southwesterly 690 feet to a standing stone monument, marked BO and BR, situated on the estate now or formerly of Samuel Cabot, and being 70 feet westerly from the northwesterly corner of a semibrick house described as being in the rear of number 301 Perkins street in Boston; thence northwesterly 107 feet to a stone monument marked BO and BR, set flush in a private way, about 530 feet northeasterly from the north side of Sargent Crossway; thence southwesterly by the southeasterly line of land now or formerly of Audrey Kennedy to a standing stone monument, marked BO and BR, situated about 100 feet northeasterly of the northerly line of Sargent Crossway and 5 feet from the northerly side of a drive leading to number 56 Sargent Crossway; thence westerly and southwesterly to a stone monument marked BO and BR, standing on the northerly line of the street known as Perkins street in Boston and Cottage street in Brookline; thence southwesterly, crossing said street, to a standing stone monument marked BO and BR, situated about 150 feet southwesterly from a brick building numbered 50 Cottage street, and 50 feet southwesterly of a driveway leading thereto; thence southwesterly to a standing stone monument marked BO and BR, standing on the northeasterly line of Rockwood street, opposite a private way leading from Rockwood street to Avon street; thence southwesterly, crossing said Rockwood street, and by the southeasterly line of said private way leading from said Rockwood street to said Avon street, to a stone monument marked BO and BR, situated at the southwesterly end of a stone wall about 580 feet southwesterly from the southwesterly line of said Rockwood street; thence southerly and southwesterly to a stone monument

marked BO and BR, standing on the northeasterly line of said Avon street; thence southerly and southwesterly crossing said Avon street, to a stone monument marked BO and BR, standing on the southerly line of the street known as Pond street in Boston and Newton street in Brookline and also on the easterly corner of a private way known as St. Paul's avenue, formerly known as Mt. Walley avenue; thence southwesterly by the southwesterly line of said St. Paul's avenue to a stone monument marked BO and BR, standing at the northeasterly end of a stone wall about 1,194 feet from the southerly line of said Newton street in Brookline and said Pond street in Boston; thence southwesterly to a stone monument marked BO and BR, standing on the northeasterly line of the street known as Allandale street in Boston and Allandale road in Brookline; thence southwesterly passing through a stone monument on the easterly and westerly lines, respectively, of Hackensack road, the northeasterly and southwesterly lines, respectively, of Payson road, the easterly and westerly lines, respectively, of Risley road, the easterly and westerly lines, respectively, of Leland road, two stone monuments marking the southeasterly line of Payson road, a stone monument on the southwesterly line of West Roxbury Parkway, all marked BO and BR, to a stone monument marked BO and BR, standing in a stone wall at the westerly line of Woodcliff road at its southerly terminus; thence southwesterly, passing through a stone monument on the northeasterly line of Clearwater road, the southerly line of Veterans of Foreign Wars Parkway, the northerly line of Hollywood road, all marked BO and BR, to a stone monument marked BO and BR, standing on the westerly line of the street known as Church street in Boston and South street in Brookline; thence southwesterly to a stone monument marked BO and BR, at the southeasterly junction of Courtney road in Boston and Russett road in Brookline; thence northwesterly through a stone monument marked BO and BR, standing near the edge of the woodland now or formerly of John Hancock Mutual Life Insurance Company, and crossing a swamp to a standing stone monu-

ment marked BO, BR, and N, said monument forming the junction point of the boundary line between the Cities of Boston and Newton and the Town of Brookline, said monument being further described as being about 104 feet in a southwesterly direction from the southeasterly rear corner of a house numbered 149 Rangeley road and about 80 feet in a southwesterly direction from the southwesterly rear corner of said house.

KATHERINE P. CRAVEN,
BARRY T. HYNES,
For the City of Boston.

JOHN G. CARLSON,
RICHARD R. FAIRBANK,
For the Town of Brookline.

BOUNDARY LINE BETWEEN BOSTON AND MILTON.

The undersigned, being the committee duly authorized for the purpose by the Selectmen of the Town of Milton and the committee duly authorized for the purpose by the City Council of the City of Boston, met on the twenty-seventh day of October, 1966, and examined the lines and established the boundary marks between said town and city, which are described as follows:

Beginning on the easterly side of the Neponset river at a point where the division wall between the estates formerly of James M. Robbins and heirs of J. Clark intersects the river, designated by a stone post, marked M and HP; thence following said wall in a southeasterly direction to another stone post marked the same as above standing on the northerly line of Beacon street; thence continuing in the same direction to a stone post, marked M and HP; then in a southerly direction to another stone post on Metropolitan avenue, marked M and HP; thence in a southerly direction to a stone post on the estate of Frederick Skinner, near the Hyde Park Water Company's reservoir; thence westerly to a stone post on Fairmount avenue; thence westerly to a stone post on Williams avenue, marked M and HP; thence again in a westerly direction to a stone post on Dana avenue, marked M and HP; thence westerly to a point on the easterly side of said Neponset river, nearly opposite the rear of the Isaac Paul house so called, to a stone post, marked M and HP; thence following the trend of the river in a southwesterly direction to a point upon said river intersecting the boundary line between said Town of Milton and Town of Canton where upon land now or formerly of Maria Oxton on the easterly bank of said river a stone post is said to be located.

Katherine P. Craven,
Barry T. Hynes,
For the City of Boston.

William H. White,
Francis F. Brooks,
Ralph L. Kent,
A. Herbert Bruce,
For the Town of Milton.

BOUNDARY LINE BETWEEN BOSTON AND DEDHAM.

The undersigned, being the committee duly authorized for the purpose by the Selectmen of the Town of Dedham and the committee duly authorized for the purpose by the City Council of the City of Boston, met on the twenty-seventh day of October, 1966, and examined the lines and established the boundary marks between said town and city, which are described as follows:

Beginning at a stone monument marked D and HP at the edge of the meadow near the Neponset river; thence running northwesterly to a stone monument, marked D and HP, standing in the northwesterly side of Sprague street; thence continuing in the same direction to a stone monument in the centre of the New York, New Haven & Hartford Railroad, Midland Division, marked D and HP, on top of stone; thence running northerly to a stone monument, marked D and HP, on the northerly side of Milton street; thence continuing in the same direction to a stone monument, marked D and HP, on the northerly side of River street; thence continuing in the same direction to a stone monument, marked D and HP, a few rods from the southerly side of Mother brook beside a fence; thence continuing in the same direction to a stone monument, marked D and HP, on the southerly side of a path in Fairview Cemetery; thence continuing in the same direction to an iron in a high rock marked D and HP; thence continuing in the same direction to a stone monument, marked D and HP, on a knoll about thirty-five (35) feet from a wall; thence continuing in the same direction to a stone monument, marked D and HP, near cart path and about forty (40) feet from a wall; thence continuing in the same direction to a stone monument, marked D and HP, on top of a steep hill; thence continuing in the same direction to a stone monument, marked D and HP, on a hill; thence continuing in the same direction to a stone monument, marked D and HP, on a hill; thence continuing in the same direction to a stone monument, marked D and HP, on a hill;

thence running northwesterly to a stone monument, marked D and HP, on a hill; thence continuing in the same direction to a stone monument, marked D and HP, in a rocky ravine near a wall; thence continuing in the same direction to a stone monument, marked D and HP, near the northerly boundary line of Catherine Jacobs' estate; thence continuing in the same direction to a stone monument, marked B, HP and D, standing at the side of a cemetery fence east of and near the village known as Germantown, being the former junction point of the boundary lines between the City of Boston and the Towns of Hyde Park and Dedham; thence running southwesterly to a stone monument, marked B and D, standing on the easterly side of the street known as Grove street in Boston and Bussey street in Dedham; thence continuing southwesterly through a part of said village of Germantown, and running through a stone monument, marked B and D, standing on the easterly side of Rockland street to a stone monument, marked B and D, standing on the division line between land now or late of Thomas Monahan, and land now or formerly belonging to Myrick P. Sumner, John W. Thomas and Sanford Carroll, making a corner in said boundary line; thence turning and running northwesterly to a stone monument, marked B and D, standing on land now or formerly belonging to said Sumner, Thomas and Carroll on the northwesterly side of a pond hole; thence continuing northwesterly to a stone monument, marked B and D, standing on the southeasterly side of Washington street; thence continuing northwesterly to a stone monument, marked B and D, standing on the northwesterly side of the street known as Centre street in Boston and East street in Dedham; thence continuing northwesterly to a stone monument, marked B and D, standing near the top of a knoll on land now or formerly belonging to Hannah Draper; thence continuing northwesterly to a stone monument, marked B and D, standing at the side of a fence on land now or formerly belonging to the estate of Eliphalet Stone; thence continuing northwesterly to a stone monument, marked B and D, standing on the easterly side of the West Roxbury Branch of the Boston & Providence

Division of the New York, New Haven & Hartford Railroad; thence continuing northwesterly to a stone monument, marked B and D, standing on the northerly side of a private roadway; thence continuing northwesterly to a stone monument, marked B and D, standing near the upland in the edge of the meadow bordering on Charles river; and thence continuing northwesterly across said meadow in the direction of the last described line to the centre of the channel of Charles river.

KATHERINE P. CRAVEN,
BARRY T. HYNES,
For the City of Boston.

W. GEORGE RUSS, JR.,
JOHN TULLOCH,
FRANCIS W. O'BRIEN,
For the Town of Dedham.

BOUNDARY LINE BETWEEN BOSTON AND NEWTON.

The undersigned, being the committee duly authorized for the purpose by the Board of Aldermen of the City of Newton and the committee duly authorized for the purpose by the City Council of the City of Boston, met on the twenty-seventh day of October, 1966, and examined the lines and established the boundary marks between the said cities, which are described as follows:

Boundary Line Between Newton and that Part of Boston Formerly Brighton.

Beginning at a point in the centre of the channel of Charles river in the range of the first two monuments hereinafter described, thence running south 35° 33′ west to a stone monument, marked B and N, standing on the southerly bank of said river; thence continuing in the same direction, crossing the Boston & Albany Railroad, to a stone monument, marked B and N, standing on the southeasterly side of a lane on land now or formerly belonging to Andrew M. Burton; thence continuing in the same direction by the southeasterly side of said lane to a stone monument, marked B and N, standing on the northeasterly side of Washington street, said monument being 2,460 feet from the monument first mentioned; thence turning and running south 12° 29′ west crossing said Washington street, to a stone monument, marked B and N, standing on the northeasterly side of Tremont street; thence continuing in the same direction, crossing said Tremont street, to a stone monument, marked B and N, standing on the northerly side of the street known as Nonantum street, said monument being 1,167 feet from the before-mentioned monument at Washington street; thence turning and running south 30° 38′ east, crossing said Nonantum street, and over Nonantum hill, to a stone monument, marked B and N, standing on the northerly side of Kenrick street; thence continuing in the same direction, crossing said Kenrick street

and the pond known as Strong's pond, to a stone monument, marked B and N, standing on the northerly side of Commonwealth avenue, said monument being 4,334 feet from the monument before mentioned at Nonantum street; thence turning and running south 6° 28′ west 299 feet to a stone monument, marked B and N; thence turning and running south 63° 52′ west 483 feet to a stone monument, marked B and N, standing near and north of the Chestnut Hill driveway; thence turning and running south 64° 45′ west 66 feet to a stone monument, marked B and N; thence turning and running south 51° 13′ west 105 feet to a stone monument, marked B and N; thence turning and running south 28° 41′ west 158 feet to a stone monument, marked B and N, thence turning and running south 5° 47′ east 253 feet to a stone monument, marked B and N; thence turning and running south 10° 21′ east 397 feet to a stone monument, marked B and N, standing at the easterly end of a cross-wall; thence turning and running south 2° 28′ west 174 feet to a stone monument, marked B and N; thence turning and running south 18° 58′ east 263 feet to a stone monument, marked B and N; thence turning and running south 38° 40′ east 165 feet to a stone monument, marked B and N; thence turning and running south 18° 56′ east and crossing Beacon street, about 552 feet to a stone monument, marked B and N, standing on the southerly side of said Beacon street; thence turning and running north 81° 36′ east 1,223 feet to a stone monument, marked B and N; thence turning and running 630 feet on a curve of 862 feet radius; thence turning and running south 56° 32′ east 244 feet; thence turning and running 333 feet by a curve of 980 feet radius; thence turning and running south 37° 7′ east 232 feet to a stone monument, marked B and N, standing at the side of a wall on the southwesterly line of said Beacon street; the last five mentioned lines are by the south and southwesterly line of said Beacon street; thence running in the same direction, crossing the Newton Circuit Branch of the Boston & Albany Railroad, 730 feet to a stone monument, marked BO, BR and N, standing 25 feet southeasterly from the axis line

of the location of the Newton Circuit Branch of the Boston & Albany Railroad, measured at right angles thereto, near and southwest of Reservoir lane, so called.

Boundary Line Between Newton and that Part of Boston Formerly West Roxbury.

Beginning at a stone monument, marked BO, BR and N, standing on land now or formerly belonging to Nora M. Carney at the side of a stone wall, said monument forming the junction point of the boundary lines between the Cities of Boston and Newton and the Town of Brookline; thence running south 48° 29′ west to a stone monument, marked B and N, standing on the easterly side of Corey street; thence continuing in the same direction, crossing Corey and La Grange streets, to a stone monument, marked B and N, standing on the northwesterly side of La Grange street; thence continuing in the same direction to a stone monument, marked B and N, standing on the northeasterly side of the street known as Baker street in Boston and Dedham street in Newton, said monument being 5,070 feet from the first mentioned monument; thence turning and running south 38° 46′ west 5,312 feet to a stone monument, marked B and N, standing in the meadow on the northeasterly bank of Charles river, and thence continuing in the same direction to the centre of the channel of Charles river.

Katherine P. Craven,
Barry T. Hynes,
For the City of Boston.

Jason Sacks,
Andrew J. Magri,
For the City of Newton.

City of Boston
Printing Section

[DOCUMENT 45 — 1966]

ORDINANCES OF 1966, CHAPTER 6

DELETING FROM THE REVISED ORDINANCES OF 1961 THE PROVISION THEREIN FOR A FEE FOR A PERMIT FOR A NON-RESIDENT TO BORROW MATERIAL FROM PUBLIC LIBRARY.

In the Year Nineteen Hundred and Sixty-Six

Be it ordained by the City Council of Boston, as follows:

SECTION 1. Section 1 of chapter 30 of the Revised Ordinances of 1961 is hereby amended by striking out clause (198).

SECTION 2. Anything in section 3 of chapter 1 of the Revised Ordinances of 1961 to the contrary notwithstanding, this ordinance shall be published by the action of the city council in passing the same.

In City Council, December 19, 1966. Passed.

J. M. DUNLEA, *City Clerk.*

Approved December 21, 1966.

JOHN F. COLLINS, *Mayor.*

A true copy.

Attest:

City Clerk.

CITY OF BOSTON
PRINTING SECTION